

Prepared By:



JR Capital Holdings Inc.

Phase One Environmental Site Assessment  
1873 London Line, City of Sarnia

**GMBP File: 219125**  
**July, 2019**

## **TABLE OF CONTENTS**

<b>1. INTRODUCTION AND BACKGROUND INFORMATION .....</b>	<b>1</b>
<b>2. METHODOLOGY .....</b>	<b>1</b>
<b>3. PHASE ONE ESA FINDINGS.....</b>	<b>2</b>
3.1 Site Location and Description.....	2
3.2 Site Physiography, Geology and Hydrogeology.....	3
3.3 Water Well Records .....	3
3.4 Historical Uses of the Site and Surroundings.....	3
3.4.1 History of Land Ownership.....	3
3.4.2 Aerial Photographs .....	4
3.4.3 City Directory .....	4
3.5 Other Records Review .....	5
3.5.1 ERIS Report.....	5
3.5.2 Ministry of Environment, Conservation and Parks.....	5
3.5.3 TSSA Fuel Safety Division Database .....	6
3.5.4 Previous Environmental Reports .....	6
3.6 Site Zoning and Permits .....	6
3.7 Site Reconnaissance.....	6
3.7.1 Site Description .....	7
3.7.2 Adjacent and Nearby Properties.....	8
<b>4. ASSESSMENT FOR AREAS OF POTENTIAL ENVIRONMENTAL CONCERN (APECS) .....</b>	<b>9</b>
4.1 Fill Material .....	9
4.2 Fuel Storage Tanks .....	10
4.3 Asbestos Containing Materials, Urea Formaldehyde Foam Insulation, Ozone Depleting Substances, Leaded Paint .....	10
4.4 Polychlorinated Biphenyls (PCBs) .....	11
4.5 Registered Waste Generators.....	11
<b>5. SUMMARY OF FINDINGS AND ASSESSMENT .....</b>	<b>12</b>
<b>6. CONCLUSIONS AND RECOMMENDATIONS .....</b>	<b>13</b>
<b>7. REFERENCES .....</b>	<b>13</b>
7.1 Contacts with Agencies .....	13
7.2 Contacts with Private Companies .....	14
7.3 Reference Materials .....	14
<b>8. STATEMENT OF LIMITATIONS.....</b>	<b>15</b>
<b>9. QUALIFICATIONS OF ASSESSORS .....</b>	<b>15</b>

## **LIST OF APPENDICES**

<b>Appendix A</b>	Title Information
<b>Appendix B</b>	Aerial Photographs
<b>Appendix C</b>	City Directory
<b>Appendix D</b>	Eris Report
<b>Appendix E</b>	Ministry of Environment, Conservation and Parks
<b>Appendix F</b>	Technical Standards and Safety Authority
<b>Appendix G</b>	City of Sarnia Zoning Information
<b>Appendix H</b>	Selected Site Photographs

---

## PHASE ONE ENVIRONMENTAL SITE ASSESSMENT

### 1873 LONDON LINE, CITY OF SARNIA

JULY 2019

GMBP FILE: 219125

---

## 1. INTRODUCTION AND BACKGROUND INFORMATION

GM BluePlan Engineering Limited (GMBP) was retained by JR Capital Holdings Inc. (hereafter referred to as the "Client/Owner") to undertake a Phase One Environmental Site Assessment (ESA) for the property located at 1873 London Line, City of Sarnia, Ontario (hereafter referred to as the Site).

The Site is approximately 19.3 hectares (47.6 acres) in size and is located in the east part of the City of Sarnia, south of London Line, east of Blackwell Side Road as presented on Figures 1 and 2. The Site is currently owned by JR Capital Holdings Inc., who presently operate a golf course on the Site.

The Phase One ESA was undertaken to identify the potential and/or actual environmental concerns or risks associated with the Site resulting from current and/or historical land uses on the Site and the neighbouring properties. It is our understanding that this Phase One ESA is being conducted to support the Official Plan and Zoning By-law amendment application and draft plan approval for the Site, and that it is not required to support a Record of Site Condition (RSC) under Ontario Regulation (O. Reg.) 153/04 (as amended).

## 2. METHODOLOGY

The Phase One ESA was conducted in general accordance with the guidelines of the Canadian Standards Association (CSA) as presented in Report No. Z768-01, Phase One Environmental Site Assessment (November, 2001). The purpose of a Phase One ESA is to identify actual and potential environmental concerns or risks associated with the Site. These environmental concerns may be the result of current or historical uses of the Site or surrounding properties. The Phase One ESA process involves the review of documents, maps, interview(s) with persons with knowledge of the property and other recorded information in conjunction with the observations of a reconnaissance visit to the Site by the Assessor. Based on the information gathered, an assessment of the potential environmental concerns can be made and, if warranted, recommendations offered for further investigation. A brief description of the records reviewed, and the reconnaissance visit follows.

A title abstract for the Site was requested to determine details of property ownership and historical property usage. The abstract was prepared by S. Mercer Conveyancing from the records at the Lambton County Land Registry Office and is provided in Appendix A. Additional title information be provided by the Site Owner.

Background physiographic, geological, hydrogeological and topographical information for the Site and the surrounding area was assembled from several sources including the County of Lambton Geographic Information System (GIS), Technical Standards and Safety Authority (TSSA), the Ministry of Environment, Conservation and Parks (MECP), publications from the Ontario Geological Survey and others.

Aerial photographs of the Site and surroundings were obtained from the National Air Photo Library for the years 1947, 1963, 1975, and 1989. Additionally, County of Lambton GIS was used to view aerial photographs from 2003, 2006, 2010, and 2015. Aerial photographs were assessed for indication of historical land uses and identification of relevant land features. Copies of reviewed aerial photographs are provided in Appendix B.



Fire insurance plans (FIPs) available at the University of Guelph Library were reviewed to assess historical ownership and uses of the Site and the vicinity. The subject property and the surrounding area were outside of the available coverage provided by FIPs at the time of their publication (1960).

A search of the City Directory records for the City of Sarnia in the vicinity of the Site was requested from ERIS to ascertain occupancy for the Site and surrounding properties. Summary of the reviewed City Directory records as provided by ERIS is enclosed in Appendix C.

An environmental risk report was requested from ERIS (ERIS report) to review available historical and environmental databases and provide information on reported spills, registered waste generators and fuel storage tanks. The ERIS report covered a search area extending at 250 m from the Site. The ERIS Report is provided in Appendix D.

The Ministry of the Environment, Conservation and Parks (MECP) Waste Disposal Site Inventory (MOE, 1991) was reviewed to identify closed and active waste disposal sites in the vicinity of the Site and results are discussed in Section 3.5.2. The MECP Freedom of Information (FOI) request was filed to obtain records of environmental nature pertaining to the subject property (Appendix E). A response from the FOI office of MECP was not received at the time this report was issued. Once it is received, if the response will indicate records of environmental significance, these will be provided under a separate cover.

The Fuels Safety Division of the Technical Standards and Safety Authority (TSSA) was contacted for review of their records on underground and aboveground fuel storage tanks on the Site and on select neighbouring properties. The TSSA response is included in Appendix F.

The City of Sarnia Zoning Bylaw 85 of 2002 and associated zoning maps were reviewed to gather information about current land uses at the Site and the neighbouring properties. Applicable zoning map and information is provided in Appendix G.

The MECP Record of Site Condition (RSC) Registry was reviewed to determine whether a Record of Site Condition has been submitted for the Site or its neighbouring properties. A Record of Site Condition is required to be completed as part of the process of transitioning a property of former industrial/commercial land use into one of residential, parkland, agricultural or other land use for which a more stringent environmental quality standard is applicable. As such, presence of a Record of Site Condition and associated environmental investigations for a particular property may provide information on potential for environmental impacts or risks to adjacent properties.

Reconnaissance of the subject property was completed on June 10, 2019 by Mr. Mike MacKenzie of GMBP. Photographs of the subject property and surrounding properties were taken during the reconnaissance and select photographs are included in Appendix H.

### **3. PHASE ONE ESA FINDINGS**

The findings from the records search, additional studies and the site reconnaissance were compiled and are presented herein.

#### **3.1 Site Location and Description**

The subject Site is located at 1873 London Line and is zoned highway commercial and major open space. The surrounding land is mixed use residential, open space, rural and, to the north, commercial. The site is south of London Line approximately 400 m west of Blackwell Sideroad, as shown on Figure 1 and 2. The Site is currently owned by JR Capital Holdings Inc. and is being operated as the Sunset Golf Course Sarnia.

The Site is L-shaped and is bounded to the north by London Line and a marine dealership and service shop, to the east by a cemetery, to the south by agricultural land, and to the west by the Telfer Diversion Channel.

Legal description of the Site is Part Lot 12, Concession 6, Township of Sarnia, as in 1468048 S/T 1554747; S/T 1405602, Sarnia, County of Lambton. The current Owner, JR Capital Holdings Inc., obtained the ownership of

the property on October 31, 2018 from Mr. Jack Odolphy, who operated the property as a golf course as well as a reported landscaping and garden centre (nursery).

### 3.2 Site Physiography, Geology and Hydrogeology

Geologically, the Site is located in the physiographic region known as the St. Clair Clay Plains (Chapman and Putnam, 1984). This region is of little relief, with a generally thick overburden (up to 60 m) with local soils in this area generally consisting of till plains smoothed by shallow deposits of lacustrine clay overlying limestone or black shale bedrock (Chapman and Putnam, 1984).

Based on the physiographic and quaternary mapping (Figures 3 and 4), the Site appears to be located in the bevelled till plain physiographic landform and the surficial soils in the general vicinity of the Site are reported to consist of alluvium, St. Joseph till, and glaciolacustrine deposits (Chapman and Putnam, 1984).

From the review of available MECP well records on and in the vicinity of the Site, the shallow soils are reported to consist of sand and clay loam underlain by clay deposits to depth of approximately 31 to 32 metres below ground surface (mbgs) overlying the shale and limestone bedrock (MECP, 2019). The bedrock in Lambton County is primarily Kettle Point bituminous shale strata with occurrence of the Hamilton Group interbedded shales and limestones (Vandenberg et al, 1977). Based on available MECP well records for the closest bedrock water supply well (MOE Well Record No. 3402413) located at the northeast of the Site, overburden deposits consist of over 30 m of clay. At the location of the well, black shale bedrock was encountered at approximately 31.4 mbgs, grey shale bedrock was encountered at approximately 37.5 mbgs, and limestone bedrock was encountered at approximately 42.1 mbgs.

Shallow groundwater flow often correlates to topographical features and groundwater typically flows towards nearby lakes, streams, and wetland areas, except where modified by utility and service trenches. Based on the overall site topography, the local contour information reviewed on the St. Clair Region Conservation Authority (SCRCA) Watershed Viewer GIS, and water bodies in the Site vicinity, the shallow groundwater flow direction in the overburden is inferred to be towards the on-site ponds and the adjacent drainage channel with the regional flow inferred to be westerly to St. Clair River or northerly to Lake Huron, depending on location.

While the groundwater flow direction is inferred for the Site, an accurate assessment of groundwater flow direction can only be completed through the installation of an appropriate number of groundwater monitoring wells and regular water level measurements to establish local groundwater flow patterns with more certainty.

### 3.3 Water Well Records

Based on MECP well records database, two (2) MECP well records are identified near/on the Site for wells completed in the bedrock unit and reported as dry and commercial water supply (MECP, 2019c). Several well records dating back to the 1950's are identified on the neighbouring properties and are reported as domestic or commercial water usages for wells completed in the bedrock unit.

### 3.4 Historical Uses of the Site and Surroundings

Information about the historical land use of the Site was gathered from several sources including aerial photographs (Appendix B), City Directory listings (Appendix C), as well as other available historical records and information reported from other sources, as discussed herein. The findings from these sources are presented to illustrate the historical land use of the Site and its surroundings to aid in the identification of areas of potential environmental concern.

#### 3.4.1 History of Land Ownership

A review of the Title Abstract indicates that the subject property appears to have been transferred from Crown to a private individual in 1865. The property was owned by various individuals until 1974 when it was purchased by Dixin Construction Limited. The property was purchased by Mr. Jack Odolphy in 1979. The Sarnia Lambton Economic partnership directory (accessed at <http://www.sarnialambton.on.ca/business/sarnia-nurseries-landscaping>) lists Sarnia Nurseries & Landscaping business at the Site address, reportedly established in 1983,

with business contact identified as Mr. Jack Odolphy. The subject property was transferred to the current Owner, JR Capital Holdings Inc., in 2018.

A Parcel Register and Title Abstract documentation which shows property transactions are provided in Appendix A.

### **3.4.2 Aerial Photographs**

A review of aerial photographs from 1947, 1963, 1975, 2003, 2006, 2010, and 2015 was completed to assess historical land use of the subject Site and surrounding areas. Copies of aerial photographs are enclosed in Appendix B.

In the 1947 aerial photographs, the property appears to be used for agricultural purposes with what appears to be a treed area and a wetland area (appearing as dark surface on the photograph) at the northerly portion along London Line, with additional wetlands land in the southern portion of the property. What appear to be a rural home and/or farm outbuildings are located along the easterly property line. The adjacent properties appear to be under agricultural use.

In the 1963 aerial photograph, an additional building and a driveway from London Line appear in the northerly portion of the Site along with indiscernible features, appearing as uniform rows inferred to be perhaps greenhouses. As indicated in Sections 3.4.1 and 3.4.3, a landscaping/nursery operation is listed at the Site location in the City and Business Directory records. The neighbouring property to the west appears to be developed with structures in similar configuration to present day development at this adjacent property (1859 London Line). Some development of laneways on the site of the cemetery, east of the Subject Site are discernible.

In the 1975 aerial photograph, at the time of ownership by Dixxin Construction Limited, what appears to be a path or additional laneway appears further to the south on the Site with additional details not discernable based on the resolution of the photograph. The southerly portion of the subject Site appears under agricultural use. Increased commercial development is visible along London Line.

The 1989 aerial photograph shows the residence and the shed at the Subject Site, with the remainder of the land appearing to be agricultural. Also visible for the first time in the 1989 aerial photograph is the Telfer Diversion Channel.

The 2003 aerial shows the development of the golf course, shed, and the pavilion on Site. The 2006 aerial shows the addition of the club house to the golf course. The 2010 aerial shows the addition of the miniature putt/golf course.

### **3.4.3 City Directory**

The City Directory records for the Site and the neighbouring properties (available through ERIS) dating back to 1941 were reviewed in approximate 5 to 10-year increments (Appendix C). Based on review of the available records, the first registered listing for the Site appears to be in 1964, registered under Sarnia Nurseries and Landscaping, and International Duty Free Haven Ltd. The first listing for the Site under its current use as a golf course was in 2007-2008. The listings for neighbouring properties include Needham's Marine Ltd. at 1859 London Line, Resurrection Cemetery and Crematorium at 1885 London Line, various commercial establishments, and residential listings.

Further details of the City Directory listings for neighbouring properties are presented in the City Directory summary enclosed in Appendix C.

## 3.5 Other Records Review

### 3.5.1 ERIS Report

The Environmental Risk Information System (ERIS) report compiles information from over 50 private and public databases relevant to environmental risk. The databases store information such as, but not limited to, reported spills, waste generators registered under Ontario Regulation 347, fuel storage tanks (private, retail, historical, and others), MECP orders, compliance and convictions. The available environmental database search was requested for the Site and surrounding properties within a 250 m radius of the Site.

The ERIS report identified three (3) records associated with the Site. Two (2) of the records are located in the Water Well Information System. The third record is located in the Emergency Management Historical Event database maintained by the Ministry of Natural Resources and Forestry (MNR) and describes an underground explosion at a fuels plant in 2013 with coordinates which plot at the subject Site. As reported by the Owner, and not identified in other historical records, a fuels plant did not exist at the subject Site, and there are no other records of this incident. It is inferred that this record plots at the subject Site, in error. An inquiry was filed with Ministry of Natural Resources to confirm this record. A response from the MNR was not received at the time this report was issued. Once it is received, if the response will indicate information of environmental significance, it will be provided under a separate cover.

The ERIS report identified records for the neighbouring properties within 250 m radius of the Site, which are further discussed in Sections 3.7 to 4.5. The ERIS report also included listings for 136 sites which are referred to as “unplottable sites”, where either the coordinates or address location is incomplete. Majority of these records are reported to be associated with chemical plant and petroleum refineries and processing plants. Based on review of aerial imagery, the nearest refinery is located greater than 4 km southwest of the Site. Based on absence of the type of operations listed in the ERIS records for these properties in the subject Site vicinity, records of these activities are inferred to be located at a greater distance from the Site.

The ERIS report with further details on the identified records is enclosed in Appendix D.

### 3.5.2 Ministry of Environment, Conservation and Parks

A request to the MECP was filed to acquire available records under the Freedom of Information (FOI) and Protection of Privacy Act. A response from the FOI office of MECP was not received at the time this report was issued. Once it is received, if the response will indicate records of environmental significance, these will be provided under a separate cover.

A review of the 1991 Waste Disposal Site Inventory was conducted by plotting coordinates for reported waste disposal sites in the Sarnia area into Google Earth application. Review indicates that there are eight (8) historical waste disposal sites or properties where landfilling or waste deposition activities have reportedly taken place within 5 kilometres of the Site (MECP Site No: 32002, 32003, 32005, 32006, 32014, 5116, 5121, 5112). Four (4) of the sites are closed and four (4) of the sites remain active (at the time of the 1991 MECP Inventory document). Each of the eight sites is located to the northwest, on the opposite side of Highway 402 towards Lake Huron. Based on the separation distances and the inferred hydraulic separation (i.e. multiple constructed drains separating the properties) these are not considered to be a source of impact to the subject Site. There are no active or closed waste disposal sites within 1 km of the subject Site identified in the 1991 MECP Landfill Inventory. The nearest active waste disposal site identified in the 1991 MECP Landfill Inventory is approximately 3.5 km from the subject Site.

The MECP Record of Site Condition (RSC) Registry was reviewed for listings in the vicinity of the Site (Ontario MECP 2019a and 2019b). No properties within 1 km radius of the Site were identified in the RSC Registry. The closest RSC property appears to be on Murphy Road approximately 4.0 km to the northwest, inferred to be located hydraulically downgradient of the subject Site.

The Site or the properties in the vicinity were not listed in the Inventory of Coal Gasification Plants and Coal Tar Sites (MECP, 1987).

The Site was not listed on the MECP Hazardous Waste Information Network (HWIN) registered generator list (<https://www.hwin.ca>) or in Environment Canada's National Pollutant Release Inventory (NPRI) database.

### 3.5.3 TSSA Fuel Safety Division Database

A request for information was submitted via e-mail to the Technical Standards and Safety Authority (TSSA) to search the Site and select nearby properties to identify records of fuel storage. The e-mail query and response from TSSA are included in Appendix F.

The response from the TSSA indicated that no records were located for the Site and adjacent properties. The property at 5776 Blackwell Sideroad is listed for records of propane storage and cylinder handling, as further discussed in Section 4.2.

### 3.5.4 Previous Environmental Reports

A preliminary geotechnical investigation was conducted by GeoTerre Limited (GeoTerre) at the Site in 2018 and included the drilling of seven (7) boreholes to depths ranging from 6.6 mbgs to 9.6 mbgs, with five (5) of the boreholes completed as monitoring wells. The soil conditions encountered during drilling are described as follows:

- Clayey topsoil (between 0.10 m and 0.33 m thick).
- Discontinuous thin surface layer of silty clay (encountered at BH18-2, BH18-3, BH18-5, and BH18-6 between 0.40 m and 0.70 m thick).
- Silty clay till (extending to full depth of investigation at each borehole)
- Silty clay fill mixed with top soil (0.70 m thick), compressed decomposed peat (0.60 m), and silty clay with thin organic layers and pieces of decomposed wood (0.60 m thick), encountered at BH18-4, below a layer of topsoil (0.18 m thick). This borehole is located in the southern portion of the property, along the easterly property line.

GeoTerre describes the fill materials encountered at BH18-4 as used in backfilling a marsh or wetland and having unknown origins and uniformity. No apparent suspect soils were reported by GeoTerre at the locations of the investigative boreholes. For additional details, refer to the Draft Preliminary Geotechnical Investigation report by GeoTerre (DRAFT report dated July 10, 2019).

## 3.6 Site Zoning and Permits

According to the City of Sarnia Zoning By-law 85 of 2002, the north portion of the Site (containing the residence) is currently within Highway Commercial (HC) zone and the remainder of the site (including the golf course, the clubhouse, the shed, and the pavilion) is within Major Open Space (MOS) zone. Neighbouring lands are within the Highway Commercial (HC), Major Open Space (MOS), and Rural (RU) zones.

Copies of the zoning map and allowable developed uses under the applicable zoning bylaw are included in Appendix G.

## 3.7 Site Reconnaissance

Site reconnaissance was conducted by Mr. Mike MacKenzie, EIT of GMBP on June 10, 2019. The weather conditions were recorded as overcast with scattered rain and a temperature of 20 °C. Mr. MacKenzie was accompanied by Mr. John Dawson of JR Holdings Inc., the current Owner of the subject property who provided information on recent history of the property. Select photographs from the site reconnaissance are provided in Appendix H.



### 3.7.1 Site Description

The Site is accessed directly from London Line and has two (2) entrances, one (1) shared with the 1859 London Line (Needham's Marine Ltd.) property and an additional separate entrance. The site contains four (4) structures at the north end of the site: a clubhouse, a pavilion, a shed, and a single family detached dwelling. The remainder of the property is a golf course with grass, vegetation and tree cover, sand bunkers and ponds. The site is serviced with municipal water and sewer, and Enridge (Union Gas) natural gas service.

Topographically, the site is low in relief. The western boundary of the Site slopes downward leading towards the Telfer Diversion Channel. The southern boundary of the Site slopes downwards leading toward Waddell Creek. The eastern boundary of the Site is partially tree-lined with a berm constructed along part of the boundary, and generally slopes downgradient towards the adjacent property.

On the day of inspection, the site was observed to be under golf course use. Mr. Dawson stated that he operates a golf course, clubhouse, and mini-putt course on the Site and that there are no other uses on the Site currently.

The clubhouse building on the property is comprised of three (3) main sections, an office area, a public seating area with washrooms, and a kitchen area. The building was standard for its use and did not appear to pose environmental concerns.

The shed building was host to electric golf carts, landscaping equipment and machinery (i.e. mowers, utility vehicles, spreaders, pressure washer, gas engine driven welder, electric air compressor), and various hand and power tools (drill press, wrenches). Mr. Dawson reported that the lawn care/landscaping equipment is currently used to maintain the golf course, and the workshop area in the shed is not currently used as equipment is generally maintained off-site. Currently, the shed is used predominantly for storage. The shed floor is concrete and appeared to be in good condition with no significant cracks or damage observed at the time of the site visit. Localized staining on the floor from oils or lubricants was observed in the back-storage area under the pressure washer at the time of the site visit. There were no in-floor drains observed in the shop area. The walls and roof of the shed are metal. Plastic storage containers containing gasoline were observed in the shed during the site visit. There appeared to be no staining in the vicinity of these containers at the time of the site visit. An empty plastic tank was observed during the site visit that appeared to have held an unidentified liquid lawncare product in the past; Mr. Dawson indicated the tank had been empty since he took ownership of the property, and that lawncare activities, besides mowing and fertilizing of the greens, are contracted out.

At the exterior of the shed there is one (1) above ground diesel tank and one (1) above ground gasoline tank. The gas and diesel storage tanks are further discussed in Section 4.2. There was also a waste cooking oil tank at the exterior of the shed.

The pavilion is a small building with brick flooring, wood walls, and a metal ceiling. The building contains picnic tables, a television, and a fridge. The building only has electrical service.

The single family detached dwelling located at the north end of the site was not accessible at the time of the site reconnaissance. Mr. Dawson indicated that the home was built approximately circa 1970s.

At the northwest corner of the Site, just south of the property line with 1859 London Line (Needham's Marine Ltd.) property, there is an outdoor storage area approximately 1,500 m<sup>2</sup> in size. At the time of the Site visit, this storage area contained miscellaneous building materials such as scrap lumber, bricks, and used equipment and materials typical of a golf course such as a spool of plastic pipe, trailers, and landscaping equipment. The storage area also has two (2) small fill stockpiles. One (1) pile appeared to be mixed granular material reported to be used to construct the golf course's cart paths. The other stockpile is soil that reportedly originated from the excavation of the ponds at the southerly portion of the Site.

Along the east property line, north of the clubhouse, was another outdoor storage area approximately 500 m<sup>2</sup> in size. At the time of the Site visit, this area contained obsolete building materials such as scrap lumber and bricks, landscaping equipment such as mowing and tilling attachments, an empty steel storage tank that had reportedly been stored in this area since the current Owner took possession of the property, and an empty immobilized freight truck trailer, that had been used as a storage shed. There was also one (1) steel barrel with no lid, that appeared to hold rain water.

There was no evidence of soil staining or stressed vegetation observed in these outdoor storage areas or other areas of the property observed at the time of the site visit.

### 3.7.2 Adjacent and Nearby Properties

Adjacent and nearby properties were observed from the Site and from public rights-of-way during the Site reconnaissance. Adjacent neighbouring properties are shown on Figure 2. Further details of activities at the neighbouring properties are contained in the aerial photographs (Appendix B), City Directory listings (Appendix C), ERIS report (Appendix D), with selected pertinent details discussed below. Selected photographs are presented in Appendix H.

#### **North**

To the north of the Site is Needham's Marine Ltd. (1859 London Line), a commercial property that operates as a boat dealership and servicing shop. This property was listed in the ERIS report in the Ontario Regulation 347 Waste Generators Summary for various registered wastes.

North, across London Line, is a commercial property currently operating as a fitness centre (1880 London Line). The property was listed in the ERIS report in several databases including:

- ERIS Historical Searches
- Scott's Manufacturing Directory

North across London Line is a commercial property currently operating as an axe throwing facility (1886 London Line). The property was listed in the ERIS report in several databases including:

- ERIS Historical Searches
- Ontario Spills for two (2) records including:
  - o a spill of 45 L of gasoline to the parking lot from a motor vehicle incident. Environmental impact from this incident was reported as not anticipated.
  - o a spill of used motor oil from a motor vehicle. Environmental impact from this incident was reported as not anticipated.

To the northwest of the Site, across London Line, is DeGroot's Nursery (1840 London Line). This property was listed in the ERIS report in several databases including:

- Ontario Regulation 347 Waste Generators Summary for various wastes
- Pesticide Register
- Waste Disposal Sites – records in the MECP Certificate of Approval Inventory for a Waste Disposal Site (Processing).

Based on review of information on the MECP Access Environment (ECA/CA database accessible online at <http://www.gisapplication.lrc.gov.on.ca/AccessEnvironment/IndexAccEnv.html?viewer=AccessEnvironment.AE&locale=en-US>), the Approval at this Site appears to related to processing of compost (i.e. organic material). Thus, is it not considered to be a source of environmental impact to the subject Site.

To the northwest is Sim Propane Ltd. (5776 Blackwell Sideroad), which appears in the list of TSSA Expired Facilities and Private and Retail Fuel Storage Tanks databases for propane storage and a propane refill centre. Northeast of the Site, beyond London Line is a property listed in the Oil and Gas Wells database for a record of a natural gas well drilled in 1948 and plugged/abandoned in 1949, reported as an exploratory well in which no hydrocarbons were encountered.

Based on the inferred groundwater flow direction, the properties to the north are considered to be located downgradient to crossgradient of the Site. The propane facility to the northwest is considered to pose low potential for environmental impacts or risks to the Site, based on its use for propane storage, and based on distance and further separation by the Telfer Diversion Channel.

### **East**

To the east of the north portion of the Site is Resurrection Cemetery and Crematorium. To the east of the south portion of the Site is vacant rural land. Further east there is agricultural land.

Properties to the east, based on the inferred groundwater flow direction, are considered to be located hydraulically upgradient to crossgradient of the subject Site and are not considered to be a source of significant environmental impacts to the subject Site based on their use.

### **South**

To the south and southeast of the Site is agricultural land. To the southwest is a small residential development. The property to the south (Lot 5, Concession 12), appeared in the Oil and Gas Wells database and was listed for a record of a natural gas well drilled in July 1953 and plugged/abandoned in August 1953, reported as an exploratory well in which no hydrocarbons were encountered. Currently, to the southeast, beyond Waddell Creek is what appears to be an aggregate extraction property.

Properties to the south, based on the inferred groundwater flow direction, are considered to be located hydraulically upgradient to crossgradient of the subject Site. Based on their use and due to the separation of the Waddell Creek, Upper Perch Creek, and Telfer Diversion Channel, these properties are not considered to be a source of significant environmental impacts to the subject Site.

### **West**

To the west of the subject Site is an easement for the Telfer Diversion Channel. Further west is a residential development.

Based on the inferred groundwater flow direction, the properties to the west are considered to be located hydraulically crossgradient to downgradient of the subject Site and are separated by the Telfer Diversion Channel. Based on their use, the properties to the west are not considered to be a source of significant environmental impacts to the subject Site.

For further details on the identified records at the neighbouring properties, refer to the ERIS report in Appendix C.

## **4. ASSESSMENT FOR AREAS OF POTENTIAL ENVIRONMENTAL CONCERN (APECS)**

The information gathered from the site reconnaissance and the records search was reviewed to identify Potentially Contaminating Activities (PCAs) within the search area. These PCAs were then assessed in the context of additional available information, such as site setting and geology associated with the Site, to determine whether these should be considered as Areas of Potential Environmental Concern (APECS) relevant to the Site. An APEC is an item that presents an environmental concern with respect to environmental risk where further investigation is recommended. Additional information obtained as part of the Hydrogeological Study at the Site was used in the assessment of APECS.

### **4.1 Fill Material**

Historically, fill materials imported to construction sites were not necessarily scrutinized for quality and, as such, deleterious fill materials could be deposited and potentially become an environmental concern and liability to a property.

Currently, the Site appears to be generally at grade with the adjacent property to the east, elevated compared to the drainage channel to the west, topographically higher than lands to the south, and slightly lower than the London Line right-of-way to the north.

At the time of the site visit visual evidence of deleterious fill material was not observed. Two (2) stockpiles of material were observed in the northwest corner of the property, adjacent to the parking lot. One (1) pile contained what appeared to be mixed granular material reportedly used for construction of the cart paths on the golf course.



The other stockpile contained what was reported to be native soil from the excavation of the on-site ponds and was partly overgrown with vegetation.

As indicated in the Draft Preliminary Geotechnical Report (GeoTerre, 2019) fill material was identified in one (1) of the geotechnical boreholes and consisted of silty clay fill mixed with top soil, compressed decomposed peat, and silty clay with thin organic layers and pieces of decomposed. The fill material was reported to associated with a suspected infilled marsh/wetland area. No apparent suspect soils were reported by GeoTerre at the locations of the investigative boreholes. Consequently, the potential presence of fill of unknown origin at the property is identified as an APEC.

## 4.2 Fuel Storage Tanks

### On-Site

Fuel storage tanks are a frequent cause of environmental impacts. Leaking tanks may produce a long-term, continuous source of hydrocarbon products that may impact soils and groundwater, especially in the case of aged underground fuel storage tanks which did not have a reliable means of leak detection. Underground fuel storage tanks are also often accompanied by underground piping, which may also be susceptible to leaking and release of hydrocarbons. Additionally, fuel impacts may be found some distance away from a tank (whether aboveground or underground) in the vicinity of the fuel tank fill point.

One (1) above ground diesel tank and one (1) above ground gas tank were observed at the Site outside of the shed located on unpaved gravel surface. The diesel tank appeared to be in relatively good condition with minor localized surface corrosion. The nameplate on the diesel tank indicates the tank was manufactured in 1996 and has a capacity of 4,600 L. The gasoline tank appeared in fair condition with noticeable surface corrosion throughout. The gasoline storage tank was approximately 2,000 L in capacity, with no nameplate visible on the gasoline tank indicating the year of manufacture or its capacity. The above ground storage tanks were supported by wood platforms above the gravel surface.

The current property Owner reported that the tanks were located in the current location at the time of property transfer, and that he was not aware of other areas on the property where the tanks may have been stored previously.

There was light vegetation growing around the tanks, and there was no indication of visible leaks or spills, or stressed vegetation observed at the time of the site visit. However, based on the unknown condition of the shallow soils in the vicinity of the fuel storage area, the on-Site fuel storage is identified as an APEC.

### Off-Site

The TSSA records (Appendix F) did not identify records of fuel storage tanks located on neighbouring properties adjoining the Site. In the greater Site vicinity, the TSSA and the ERIS report identified records of fuel (reported as propane) storage at a property at 5776 Blackwell Sideroad, located crossgradient of the subject property. Based on the available mapping and aerial photographs of the area, the inferred location of the propane storage tanks and propane cylinder handling facility is approximately 150 m west of the subject property. Based on the inferred groundwater flow direction, this property is located crossgradient to downgradient of the subject Site. Based on the separation distance and separation of the Telfer Diversion Channel, the fuel storage property is not considered to be a source of significant environmental impacts to the subject Site.

Further discussion related to reported off-site fuel storage tank presence is included in Section 3.7.2.

## 4.3 Asbestos Containing Materials, Urea Formaldehyde Foam Insulation, Ozone Depleting Substances, Lead Paint

Asbestos was widely used in variety of construction materials in the past. The use of asbestos containing materials (ACMs) in building materials was discontinued around 1985. Ontario Regulation 278/05 under the Occupational Health and Safety Act, 1990, defines ACMs as materials that contain 0.5 per cent or more of asbestos by dry weight. Federal and Provincial Occupational Health and Safety Acts, and the Workplace

Hazardous Materials Information System (WHMIS), identify asbestos as a carcinogenic health hazard that is regulated. Because of these regulations, the production of asbestos containing materials has been widely discontinued since the mid 1980's.

Urea Formaldehyde Foam Insulation (UFFI) was installed primarily in wall cavities during the 1970s as an alternative to the typical insulation materials at that time. Its appearance can vary from white to tan in colour and resembles Styrofoam. Over time, UFFI that is exposed to the air, becomes wet, or has been damaged, can potentially release formaldehyde vapours, which can cause various human health effects. Due to the documented health concerns, the use of UFFI insulation was discontinued in 1980.

The most common ozone depleting substances (ODS) of concern are chlorofluorocarbons (CFCs), hydrochlorofluorocarbons (HCFCs), and halons, which were commonly used in air conditioning, refrigeration, and in the manufacture of rigid foam. The initial control of these substances was implemented in 1987 and the complete phase-out of these substances was finalized between 1994 and 1995.

Lead was used as an additive in paints prior to 1960 to make paint wear well and dry quickly and evenly. Leaded paint is a potential source of environmental impact or risk primarily if it is in poor condition and flaking. Most indoor and outdoor paints produced before 1950 contained substantial amounts of lead. Since 1976, the amount of lead in interior paint has been limited by law. Although the lead content of exterior paint is not regulated, Canadian paint manufacturers have voluntarily ensured that no lead is intentionally added. Exterior paint with lead carries a warning label.

During the current site visit ACMs, UFFI, ODSs or leaded paint were not specifically identified at the Site. The exact year of construction of the all existing structures was not confirmed. Based on review of the aerial photographs, the existing buildings were constructed between 1975 and 1989. ACMs within wall cavities or in other building materials or leaded paint may be potentially present in buildings constructed prior to 1985. Should more certainty regarding ACMs and leaded paint be required, a Designated Substance Survey would be required.

#### **4.4 Polychlorinated Biphenyls (PCBs)**

Between 1920 and 1978, PCBs were used extensively as a dielectric fluid in electrical transformers, motor capacitors, and fluorescent light ballasts. Current legislation prohibits the manufacture and sale of new equipment containing PCBs (1980).

Fluorescent lighting was observed in the on-Site shed building. Based on the age of the original shed, the ballasts may contain PCBs, and should be handled and disposed of properly especially when observed to be leaking fluid.

#### **4.5 Registered Waste Generators**

As indicated in the ERIS report (Appendix D), several records of registered waste generation were identified at the neighbouring properties, as previously discussed in Section 3.7.2.

The MECP through the Environmental Protection Act and Ontario Regulation 347 sets out strict provisions for storage, registration, transport and disposal of generated industrial/hazardous wastes. If handled, stored and disposed of properly, as per current regulations, these registered wastes pose a limited environmental risk and limited potential for impacts to the subject properties. However, it is outside the scope of the current assessment to thoroughly study the waste handling and overall operations of the neighboring and surrounding properties.

## 5. SUMMARY OF FINDINGS AND ASSESSMENT

The pertinent findings of the Phase One ESA for 1873 London Line property are summarized as follows:

- The legal description of the Site is Part Lot 12, Concession 6, Township of Sarnia, as in 1468048 S/T 1554747; S/T 1405602, Sarnia, County of Lambton
- The subject Site is located at 1873 London Line, in a mixed commercial, rural, residential and open space land use setting with commercial land use to the north.
- The Site has been historically under agricultural, landscaping/nursery use and is currently utilized as a golf course.
- The native soils in the Site vicinity consist of predominantly clay soils overlying limestone and shale bedrock anticipated to be within 30 to 40 mbgs.
- Two (2) above ground fuel (diesel and gasoline) storage tanks are located on-site.
- Minor localized staining on the concrete floor was observed in the rear storage room of the shed during the site visit.
- Based on the age of the on-Site buildings, ACMs and leaded paint may be potentially present in the building materials.
- The on-Site single family detached dwelling located at the north end of the site was not accessible at the time of the site reconnaissance.
- Neighbouring commercial property uses include a boat dealership and service shop to the north, a furniture store to the northwest, a cemetery to the east, agricultural land to the south, and a drainage channel to the west with residential development, further to the west.
- There are two (2) areas of outdoor storage containing various scrap building materials and equipment: one in the northwest corner adjacent to parking lot, and one along the east property line north of the clubhouse.
- No evidence of extensive soil staining was observed during the Site visit in the vicinity of the fuel storage tanks, or in the outdoor storage areas, or elsewhere on the property.

## 6. CONCLUSIONS AND RECOMMENDATIONS

This Phase One Environmental Site Assessment (ESA) was completed to identify potential and/or actual environmental concerns associated with the Site resulting from land use activities, whether current or historical and whether those occurred on-Site or on nearby lands. It is our understanding that this Phase One ESA is conducted to support an Official Plan and Zoning By-law amendment application and draft plan approval for the Site and that it is not required to support a Record of Site Condition (RSC) under Ontario Regulation (O. Reg.) 153/04 (as amended).

No actual sources of environmental concern or impacts to the Site were identified due to current or historical on-Site operations or off-site impacts. Based on the findings of the Phase One ESA two (2) areas of potential environmental concern have been identified due to on-Site historical activities. A summary of the identified APECs is as follows:

1. **On-Site fuel storage:** one (1) diesel fuel and (1) gasoline storage tank present on-Site
  - **Potential Contaminants of Concern:** Petroleum Hydrocarbons (PHCs)
  - **Potentially Impacted Media:** Soil
2. **Fill of unknown quality and general shallow soil quality:**
  - a) Potential use of fill material specifically at the northwest portion of the Site during development of the property at an unknown date, and general shallow soil quality related to storage of miscellaneous materials and equipment in this area.
  - b) General shallow soil quality at the northeast portion of the Site, in the outdoor storage area, where miscellaneous building materials and equipment are stored
    - **Potential Contaminants of Concern:** Petroleum Hydrocarbons (PHCs) and/or Polycyclic Aromatic Hydrocarbons (PAHs); Metals (M)
    - **Potentially Impacted Media:** Soil

Based on the findings of this Phase One ESA, the potential for environmental impacts or risks to the Site due to on-Site sources is considered to exist. Consequently, a Phase Two ESA is recommended to confirm subsurface conditions at the subject Site with more certainty. Further, it is recommended that any wells on-Site (installed by others), be decommissioned in accordance with O. Reg. 903, once they are no longer required.

## 7. REFERENCES

### 7.1 Contacts with Agencies

**Fuels Safety Division**  
**Technical Standards and Safety Authority**  
14th Floor, Centre Tower  
3300 Bloor Street West  
Toronto, ON M8X 2X4  
Attn: Public Information Centre  
Tel: 877-682-8772

**National Air Photo Library**  
**Natural Resources Canada**  
615 Booth Street, Room 180  
Ottawa, ON K1A 0E9  
Tel: 613-995-4560  
Fax: 613-995-4568

**Ministry of Environment, Conservation and Parks**  
**Guelph District Office**  
1 Stone Road West  
Guelph, ON N1G 4Y2  
Tel: 519-826-4255  
Fax: 519-826-4286

**Ministry of Natural Resources and Forestry**  
615 John St. N.  
Aylmer, ON N5H 2S8  
Tel: 519-773-4757  
Fax: 519-773-9014

## 7.2 Contacts with Private Companies

**Environmental Risk Information Service (ERIS) Limited**  
12 Concorde Place, Suite 800  
Toronto, ON M3C 4J2  
Tel: 416-510-5204 / 877-512-5204  
Fax: 416-510-5133  
E-mail: [info@ecologeris.com](mailto:info@ecologeris.com)

**S. Mercer Conveyancing Inc.**  
P.O. Box 90  
Rockwood, ON  
N0B 2K0  
Tel: 519-831-3076  
Email: [smercerconveyancing@gmail.com](mailto:smercerconveyancing@gmail.com)

## 7.3 Reference Materials

Canadian Standards Association (CSA). 2001. Standard Z768-01, Phase I Environmental Site Assessment

Chapman, L.J. and Putnam, D.F. 2007. Physiography of Southern Ontario; Ontario Geological Survey, Miscellaneous Release--Data 228.

Chapman, L.J. and Putnam, D.F. 1984. The Physiography of Southern Ontario, 3rd Edition. OGS, Volume 2

Geoterre Limited. 2019. Preliminary Geotechnical Investigation Report Proposed Residential Subdivision 1873 London Line, Sarnia. 2<sup>nd</sup> Draft dated July 10, 2019.

Ontario Geological Survey. 2010. Surficial Geology of Southern Ontario; Ontario Geological Survey, Miscellaneous Release 0 Data 128- Revised

Ontario Ministry of the Environment, Conservation and Parks. 2019a. Records of Site Condition Registry: July 1, 2011. Accessed at <https://www.ontario.ca/environment-and-energy/records-site-condition>

Ontario Ministry of the Environment, Conservation and Parks. 2019b. Records of Site Condition and Transition Notices: October 1, 2004 to June 30, 2011. Accessed at <https://www.lrcsde.lrc.gov.on.ca/besrWebPublic/generalSearch>

Ontario Ministry of the Environment, Conservation and Parks. 2019c. Interactive Well Records Database. Accessed at: <http://www.ontario.ca/environment-and-energy/map-well-record-data>

Ontario Ministry of the Environment, Conservation and Parks. 2018. Hazardous Waste Information Network. Accessed at <https://www.hwin.ca/hwin/>

The Underwriters' Survey Bureau, Limited. 1958. Fire Insurance Plans for Sarnia, Ontario.

## 8. STATEMENT OF LIMITATIONS

The information presented in this Phase One ESA report is intended for the sole use of JR Capital Holdings Inc. GM BluePlan Engineering Limited accepts no liability for use of this information by third parties. Any decisions made by third parties on the basis of information provided in this report are made at the sole risk of the third parties.

The scope of this Phase One ESA was limited to a review of the history of the Site; a review of available regional mapping and available background reports and information; surface/topographic features; contact with relevant regulatory agencies; review of available historical records and reports and a site reconnaissance completed on June 10, 2019. This Phase One ESA assumes that a Record of Site Condition (RSC) under O. Reg. 153/04 (as amended) is not required to be filed for this property.

GM BluePlan Engineering Limited cannot guarantee the accuracy or reliability of information provided by others or presented in records and reports available for the property. GM BluePlan Engineering Limited does not accept liability for unknown, unidentified, undisclosed or unforeseen surface or sub-surface contamination that may be later identified.

The scope of this Phase One ESA was limited to investigating the actual or potential sources of environmental impact or environmental risk and does not include full confirmation of actual environmental impact or environmental risk. While comments have been made regarding the inferred groundwater flow direction and the perceived risks of potential environmental concerns to soil and groundwater at the Site from on-site or off-site sources, full confirmatory assessment of soil and groundwater conditions (beyond those investigated as described herein) is beyond the scope of this assessment. While comments have been provided regarding ACM, PCB, leaded paint, ODS and UFFI, a thorough inspection and testing for these materials was not performed and is outside of the scope of this assessment. Further, while comments have been made regarding the perceived risks of potential environmental concerns, a complete risk assessment is beyond the scope of this report.

This report is believed to provide documentation of site conditions as of June 10, 2019.

## 9. QUALIFICATIONS OF ASSESSORS

Phase One ESA research and site reconnaissance were performed by Mr. Michael MacKenzie, E.I.T., with the assistance of Ms. Joanna Olesiuk, M. A. Sc., C. Tech., under the direct supervision of Mr. Matthew Nelson, M. Sc., P. Eng., P. Geo.

Mr. MacKenzie, EIT is a Project Designer with just under one year of experience in environmental and hydrogeological investigations. Mr. MacKenzie has been involved in conducting field activities and report writing for Phase One and Two Environmental Site Assessments, Designated Substance Assessments, site remediation for commercial and industrial properties.

Ms. Olesiuk, M. A. Sc., C. Tech. is an Environmental Technologist with over fourteen years of experience in environmental and hydrogeological investigations. Ms. Olesiuk has been involved in conducting field activities, performing data analysis and report writing for numerous Phase One and Two Environmental Site Assessments, site remediation, hydrogeologic studies, dewatering studies and various environmental investigations for residential, commercial and industrial properties.

Mr. Nelson, M.Sc., P. Eng., P. Geo. is an Environmental Engineer/Hydrogeologist with over eighteen years of experience with environmental, hydrogeological, and remedial investigations. Mr. Nelson has experience preparing numerous Phase One and Phase Two Environmental Site Assessments, environmental investigations, and the completion of Phase Three site remediation projects. Mr. Nelson has been involved with detailed environmental site investigations for numerous large commercial and industrial properties in Canada and the United States.

GM BluePlan Engineering Limited has completed numerous Phase One Environmental Site Assessments, which also include follow-up Phase Two Environmental Site Assessments. GM BluePlan Engineering Limited has also been involved with the remediation of numerous sites, and with the preparation of a Record of Site Condition for residential, commercial and industrial properties.

All of which is respectfully submitted.

GM BluePlan Engineering Limited

Per:

A handwritten signature in black ink, appearing to read 'Michael MacKenzie'.

Michael MacKenzie, E.I.T.

A handwritten signature in blue ink, appearing to read 'Matthew Nelson'.

Matthew Nelson, M. Sc., P. Eng., P. Geo.

## FIGURES



**APPENDIX A:**  
Title Abstract

**APPENDIX B:**  
Aerial Photographs

**APPENDIX C:**  
City Directory

**APPENDIX D:**  
Eris Report

**APPENDIX E:**  
Ministry of Environment, Conservation and Parks

**APPENDIX F:**  
Technical Standards And Safety Authority

**APPENDIX G:**  
Zoning Information

**APPENDIX H:**  
Select Photographs



## FIGURES

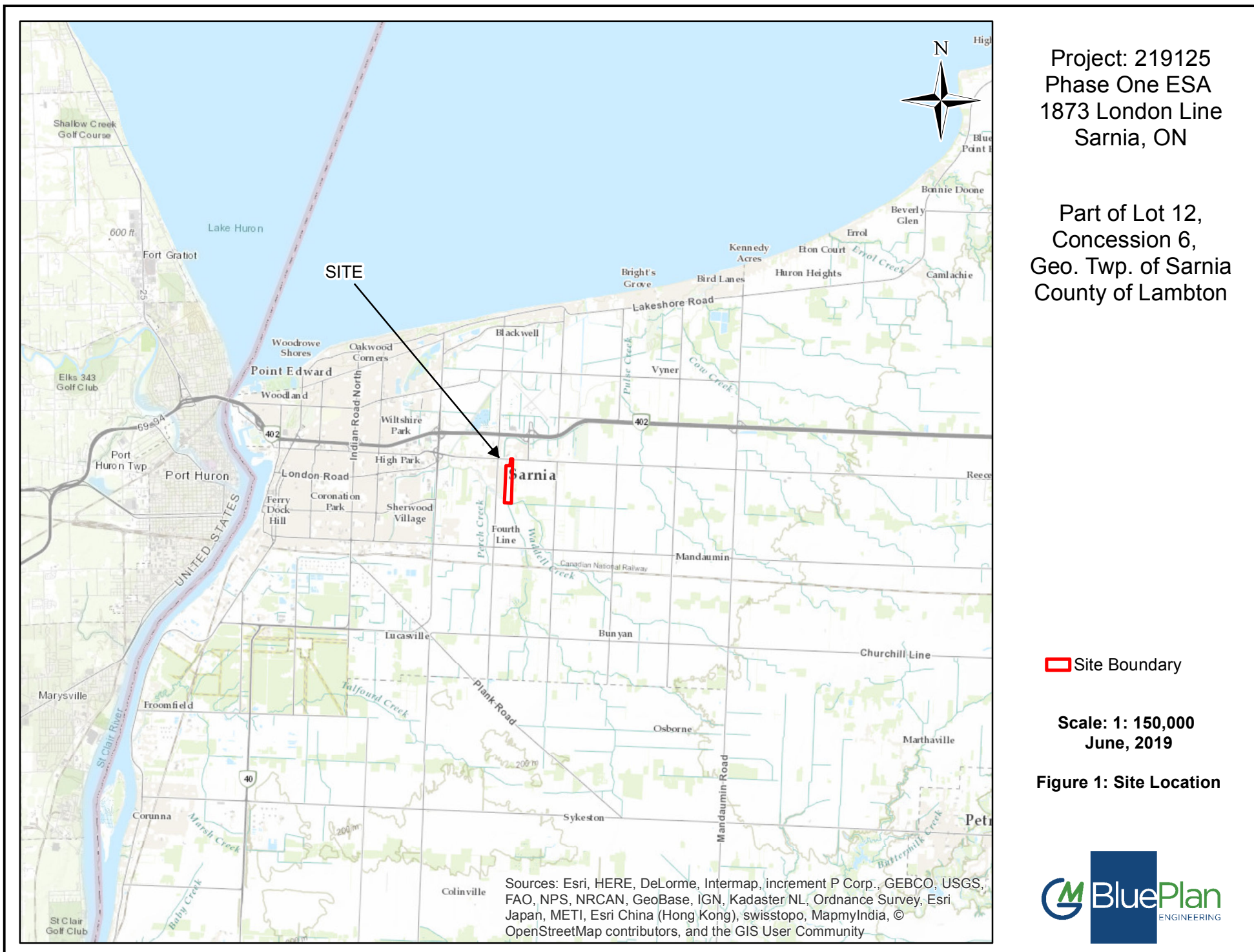



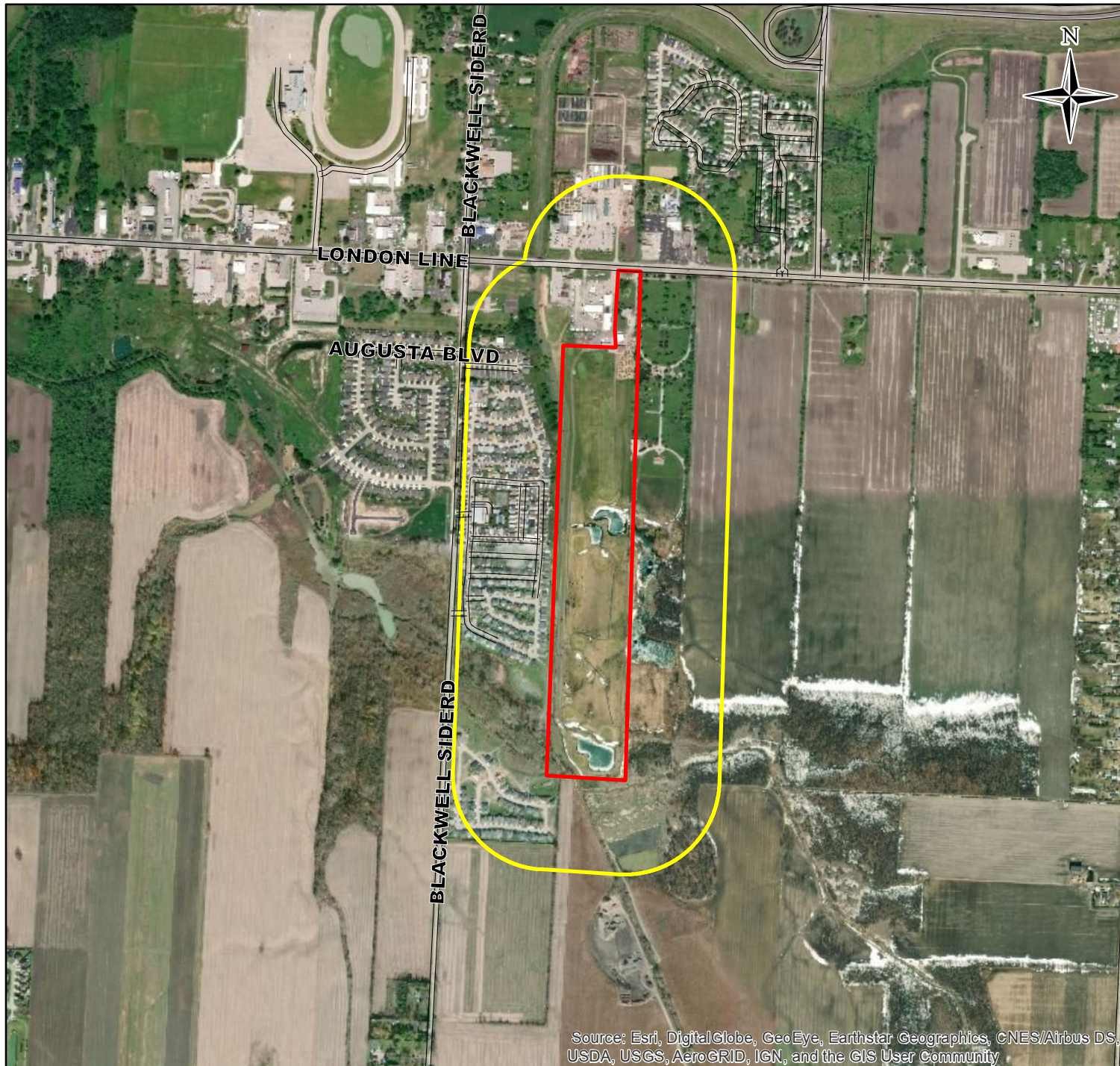

Project: 219125  
Phase One ESA  
1873 London Line  
Sarnia, ON

Part of Lot 12,  
Concession 6,  
Geo. Twp. of Sarnia  
County of Lambton

- Roads
- Study Area
- Site Boundary

Scale: 1: 15,000  
June, 2019

Figure 2: Study Area Layout

Source: Esri, DigitalGlobe, GeoEye, Earthstar Geographics, CNES/Airbus DS,  
USDA, USGS, AeroGRID, IGN, and the GIS User Community



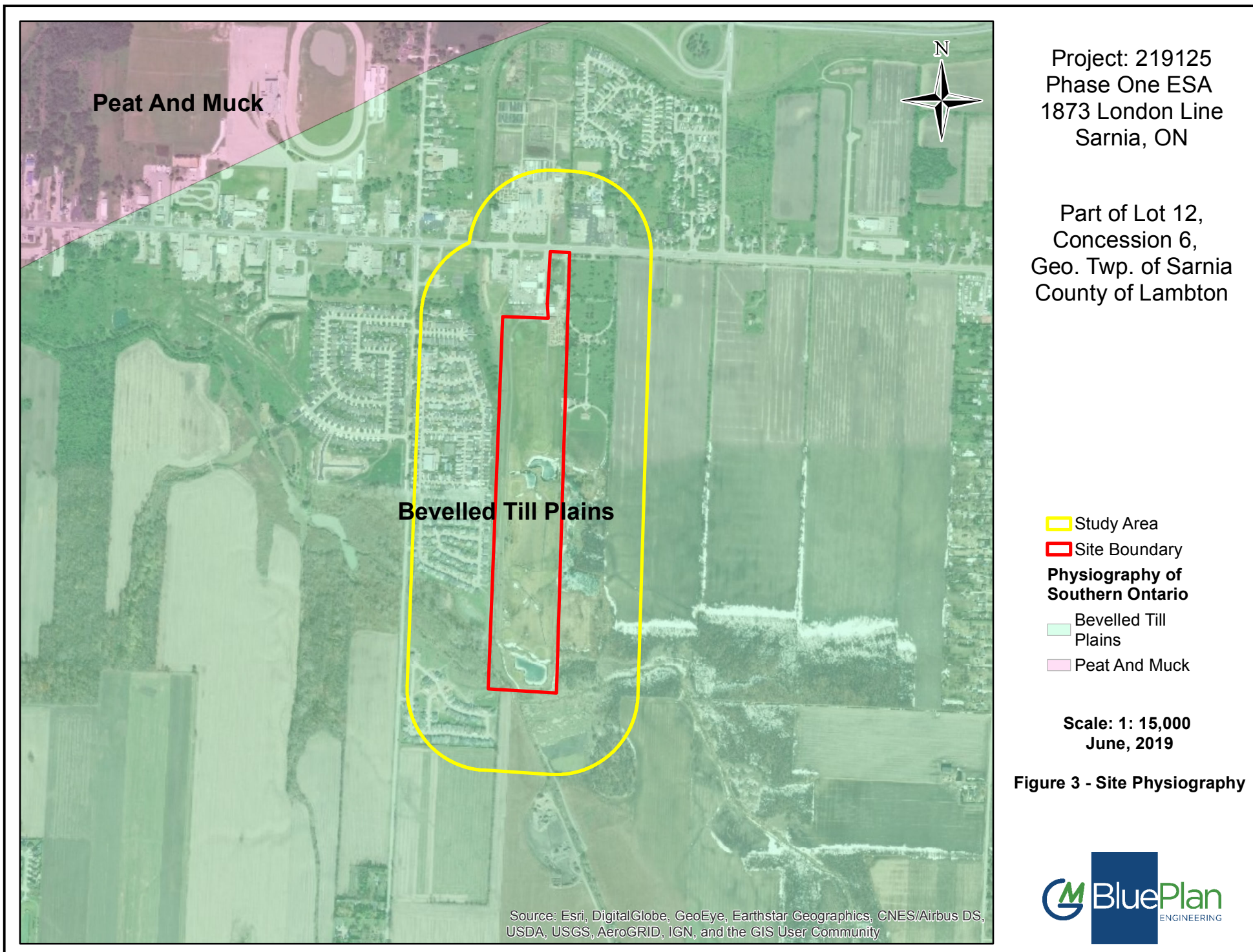



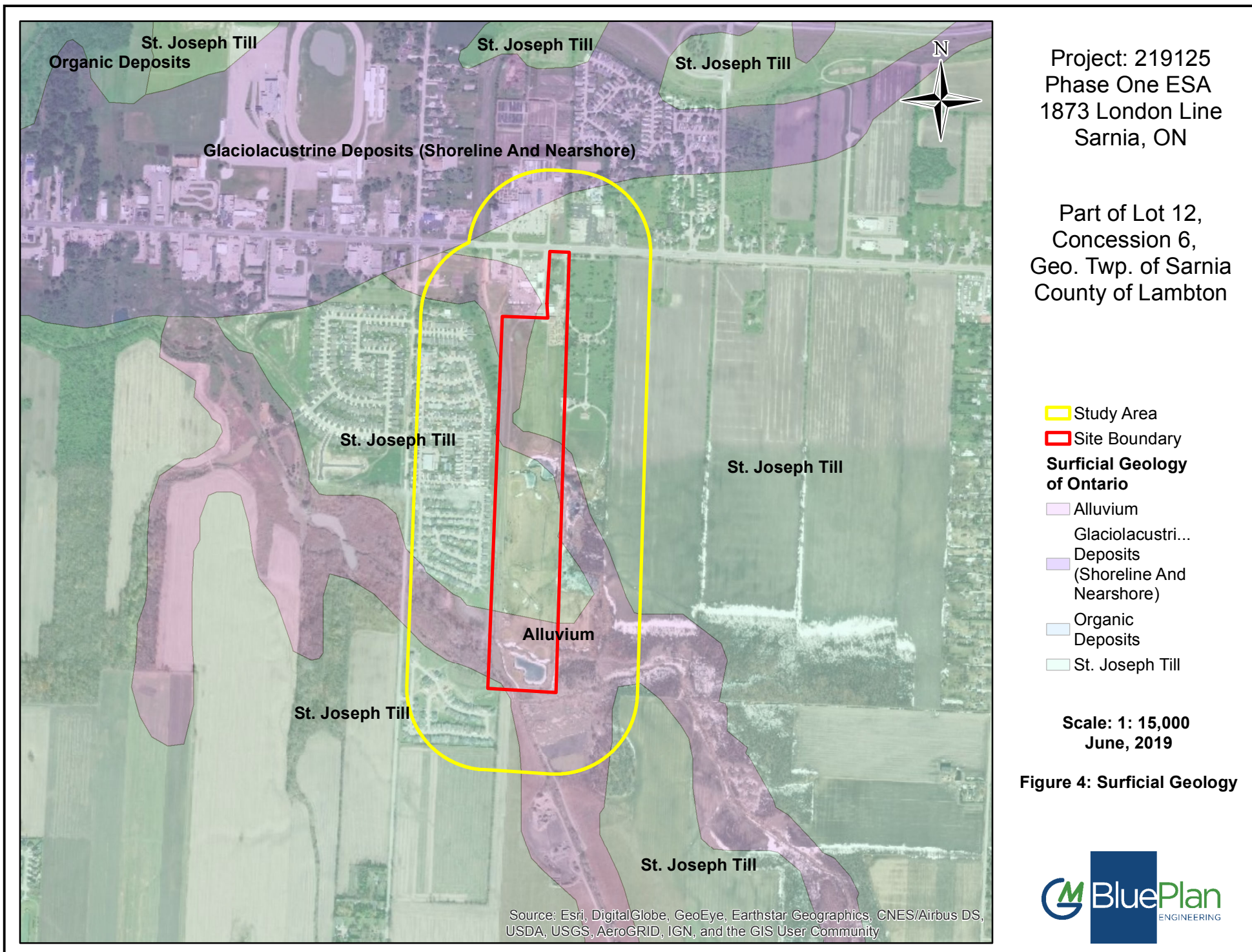

**APPENDIX A:**  
Title Abstract

# REQUEST FOR A FULL SEARCH OF TITLE

File No. 219125

Re: Sunset Golf Phase I ESA

Req. Date \_\_\_\_\_ Client Gm Blue Plan Return to Joanna Olesink

Closing Date \_\_\_\_\_ Date of Request \_\_\_\_\_ P.P.S.A. \_\_\_\_\_  
Search required –yes / no

Municipal Address 1873 London Line Sarnia ON

Registry Office Sarnia / Lambton  
PIN 43132-0035 (LT)

Master Available – yes / no

Legal Description Part Lot 12 Concession 6 Township of Sarnia as in L468048 & L554747 & L405602 Sarnia County of Lambton  
Last Registered Inst. LA 211148 Date Search Completed 17 June 2019

Last Registered Inst. \_\_\_\_\_ On Closing \_\_\_\_\_

## SEARCH SUMMARY

Searcher's Name : Sandra Mercer of S. Mercer Conveyancing Inc. © 519-831-3076 or smercercconveyancing@gmail.com

Registered Owner IR Capital Holdings Inc.

Instrument No. LA 211148 Registration Date 31 October 2018

1. Outstanding Charges - Number Chargee  
I. \_\_\_\_\_ to be dis./ assum'd \_\_\_\_\_  
II. \_\_\_\_\_ to be dis./ assum'd \_\_\_\_\_  
III. \_\_\_\_\_ to be dis./ assum'd \_\_\_\_\_

2. Easements Instrument No. in favour of Brief Description  
I. \_\_\_\_\_  
II. \_\_\_\_\_

3. Liens Instrument No. in favour of  
\_\_\_\_\_

4. Adjoining Lands \_\_\_\_\_

5. Restrictions \_\_\_\_\_

6. New Description Required – yes / no Attached to Search – yes/no

7. Written P.P.S.A. search ordered yes / no

8. Comments : \_\_\_\_\_

9. Sheriff Certificate – Date Ordered \_\_\_\_\_ Clear - yes / no see attached

10. Search checked by \_\_\_\_\_ Date \_\_\_\_\_

County of Lambton

CHAIN of Title

S. Mercer Conveyancing Inc.

Township of Sarnia

Part Lot 12 Concession 6

Instrument	Signed	Date Reg'd	Grantor	Grantee	Remarks
Grant (Patent)	26 Feb 1865		Crown	William Menzies	East 1/2 - 100 acres
K-6866	Bargain & Sole 25 Jun 1891	15 Oct 1891	William Menzies	Robert D. Menzies	East 1/2 50 acres
N-9750	B & S 9 Aug 1907	12 Aug 1907	William Menzies	Robert Dunlop Menzies	East 1/2 - 50 acres
AA-20654	Grant 29 April 1942	29 Apr 1942	Robert D. Menzies	Alfred J. Moore	East 1/2
EE 23634	Grant 2 Apr 1946	4 Apr 1946	Alfred J. Moore	Susan Goodall	East 1/2



Instrument	Signed	Date Reg'd	Grantor	Grantee	Remarks
mm 311 83	Grant 21 Sept 1950	13 Oct 1950	Susan Goodell	Frank Kahanek	E 1/2
103753	Grant 3 Apr 1956	25 May 1956	Frank Kahanek	Bouke Odolphy	part E 1/2
350557	Grant 26 Jun 1974	4 July 1974	Bouke Odolphy	Dixxin Construction Limited	part E 1/2
becomes 468048	Pin 43132-0035 (LT) Deed 21 Nov 1979	29 Nov 1979	Dixxin Construction Limited	Jack O'Dolphy	part lot 12 Concession 6 as in L468048
see copy					
LA 211148 see copy	Transfer	31 Oct 2018	Jack Odolphy	TL Capital Holdings Inc.	land as above

## Properties

<i>PIN</i>	43132 - 0035 LT	<i>Interest/Estate</i>	Fee Simple
<i>Description</i>	PT LT 12 CON 6 SARNIA TOWNSHIP AS IN L468048 S/T L554747; S/T L405602; SARNIA		
<i>Address</i>	1873 LONDON LINE SARNIA		

## Consideration

Consideration	\$2,000,000.00
---------------	----------------

**Transferor(s)**

The transferor(s) hereby transfers the land to the transferee(s).

Name	ODOLPHY, JACK
Address for Service	1873 London Line Sarnia, Ontario N7T 7H1

I am at least 18 years of age.

**I am not a spouse**

This document is not authorized under Power of Attorney by this party.

**Transferee(s)**

### Capacity

Share

Name	JR CAPITAL HOLDINGS INC.	Registered Owner
Address for Service	2963 Brigden Road Brigden, Ontario N0N 1B0	

## Statements

**STATEMENT OF THE TRANSFEROR (S):** The transferor(s) verifies that to the best of the transferor's knowledge and belief, this transfer does not contravene the Planning Act.

STATEMENT OF THE SOLICITOR FOR THE TRANSFEROR (S): I have explained the effect of the Planning Act to the transferor(s) and I have made inquiries of the transferor(s) to determine that this transfer does not contravene that Act and based on the information supplied by the transferor(s), to the best of my knowledge and belief, this transfer does not contravene that Act. I am an Ontario solicitor in good standing.

STATEMENT OF THE SOLICITOR FOR THE TRANSFEREE (S): I have investigated the title to this land and to abutting land where relevant and I am satisfied that the title records reveal no contravention as set out in the Planning Act, and to the best of my knowledge and belief this transfer does not contravene the Planning Act. I act independently of the solicitor for the transferor(s) and I am an Ontario solicitor in good standing.

**Signed By**

Carlo Cimetta	1166 London Road Sarnia N7S 1P4	acting for Transferor(s)	Signed	2018 10 31
---------------	---------------------------------------	-----------------------------	--------	------------

Tel 519-336-9700

**Fax 519-336-3289**

I am the solicitor for the transferor(s) and I am not one and the same as the solicitor for the transferee(s).

I have the authority to sign and register the document on behalf of the Transferor(s).

Dennis John Kirby	202-805 North Christina Street, PO Box 2107 Sarnia N7T 7L1	acting for Transferee(s)	Signed	2018 10 31
-------------------	---	-----------------------------	--------	------------

Tel : 519-337-3733

**Fax**        **519-332-6588**

I am the solicitor for the transferee(s) and I am not one and the same as the solicitor for the transferor(s).

I have the authority to sign and register the document on behalf of the Transferee(s).

## Submitted By

D JOHN KIRBY BARRISTER & SOLICITOR	202-805 North Christina Street, PO Box 2107 Sarnia N7T 7L1	2018 10 31
------------------------------------	---	------------

Tel 519-337-3733

**Submitted By**

Fax        519-332-6588

**Fees/Taxes/Payment**

Statutory Registration Fee	\$63.65
Provincial Land Transfer Tax	\$36,475.00
Total Paid	\$36,538.65

**File Number**

Transferor Client File Number :        5574-18

LAND TRANSFER TAX STATEMENTS

In the matter of the conveyance of: 43132 - 0035 PT LT 12 CON 6 SARNIA TOWNSHIP AS IN L468048 S/T L554747; S/T L405602; SARNIA

BY: ODOLPHY, JACK  
TO: JR CAPITAL HOLDINGS INC. Registered Owner

1. JOHN DAWSON, ROBERT GUTTRIDGE

- I am
- ☐ (a) A person in trust for whom the land conveyed in the above-described conveyance is being conveyed;
  - ☐ (b) A trustee named in the above-described conveyance to whom the land is being conveyed;
  - ☐ (c) A transferee named in the above-described conveyance;
  - ☐ (d) The authorized agent or solicitor acting in this transaction for \_\_\_\_\_ described in paragraph(s) ( ) above.
  - ☒ (e) The President, Vice-President, Manager, Secretary, Director, or Treasurer authorized to act for JR CAPITAL HOLDINGS INC. described in paragraph(s) (c) above.
  - ☐ (f) A transferee described in paragraph ( ) and am making these statements on my own behalf and on behalf of \_\_\_\_\_ who is my spouse described in paragraph ( ) and as such, I have personal knowledge of the facts herein deposed to.

2. I have read and considered the definition of "single family residence" set out in subsection 1(1) of the Act. The land being conveyed herein: contains at least one and not more than two single family residences and the lands are used for other than just residential purposes. The transferee has accordingly apportioned the value of consideration on the basis that the consideration for the single family residence is 200000 and the remainder of the lands are used for commercial purposes.

3. The total consideration for this transaction is allocated as follows:

(a) Monies paid or to be paid in cash	\$2,000,000.00
(b) Mortgages (i) assumed (show principal and interest to be credited against purchase price)	\$0.00
(ii) Given Back to Vendor	\$0.00
(c) Property transferred in exchange (detail below)	\$0.00
(d) Fair market value of the land(s)	\$0.00
(e) Liens, legacies, annuities and maintenance charges to which transfer is subject	\$0.00
(f) Other valuable consideration subject to land transfer tax (detail below)	\$0.00
(g) Value of land, building, fixtures and goodwill subject to land transfer tax (total of (a) to (f))	\$2,000,000.00
(h) VALUE OF ALL CHATTELS -items of tangible personal property	\$0.00
(i) Other considerations for transaction not included in (g) or (h) above	\$0.00
(j) Total consideration	\$2,000,000.00

6. Other remarks and explanations, if necessary.

- The information prescribed for the purposes of section 5.0.1 of the Land Transfer Tax Act is required to be provided for this conveyance. The information has been provided as confirmed by A579565.
- The transferee(s) has read and considered the definitions of "designated land", "foreign corporation", "foreign entity", "foreign national", "specified region" and "taxable trustee" as set out in subsection 1(1) of the Land Transfer Tax Act. The transferee(s) declare that this conveyance is not subject to additional tax as set out in subsection 2(2.1) of the Act because:
- (a) This is not a conveyance of land that is located within the "specified region".
- The transferee(s) declare that they will keep at their place of residence in Ontario (or at their principal place of business in Ontario) such documents, records and accounts in such form and containing such information as will enable an accurate determination of the taxes payable under the Land Transfer Tax Act for a period of at least seven years.
- The transferee(s) agree that they or the designated custodian will provide such documents, records and accounts in such form and containing such information as will enable an accurate determination of the taxes payable under the Land Transfer Tax Act, to the Ministry of Finance upon request.

PROPERTY Information Record

A. Nature of Instrument:	Transfer				
	LRO 25	Registration No.	LA211148	Date:	2018/10/31
B. Property(s):	PIN 43132 - 0035	Address	1873 LONDON LINE SARNIA	Assessment	3829100 - 00400800
				Roll No	
C. Address for Service:	2963 Brigden Road				
	Brigden, Ontario N0N 1B0				
D. (i) Last Conveyance(s):	PIN 43132 - 0035	Registration No.	L468048		
	(ii) Legal Description for Property Conveyed: Same as in last conveyance?	Yes <input checked="" type="checkbox"/>	No <input type="checkbox"/>	Not known <input type="checkbox"/>	
E. Tax Statements Prepared By:	Dennis John Kirby				
	202-805 North Christina Street, PO Box 2107				
	Sarnia N7T 7L1				

AFFIDAVIT AS TO AGE AND SPOUSAL STATUS

I/WE

of the

in the

\*If attorney  
see footnote

make oath and say:

When

executed the attached instrument,

I/WE

at least eighteen years old.

Within the meaning of section 1(f) of The Family Law Reform Act, 1978:--

Strike out  
inapplicable  
clauses.

a) I was a spouse.

b) We were spouses of one another.

c) was my spouse.

d) (i) The property described in the attached instrument or writing has never been occupied by myself and my spouse as our matrimonial home

(ii) The property described in the attached instrument or writing is not designated under section 41 of The Family Law Reform Act, 1978, and an instrument designating another property as the matrimonial home of myself and my spouse is registered under said section 41 and not cancelled.

(iii) My spouse has released all rights under Part III of The Family Law Reform Act, 1978 by a separation agreement.

(SEVERALLY) SWORN before me at the

in the

this

day of

19

A COMMISSIONER FOR TAKING AFFIDAVITS, ETC.

Note: Where affidavit made by an attorney, substitute: "When I executed the attached instrument as attorney for (name), he/she was (spousal status), and if applicable, name of other spouse) within the meaning of section 1(f) of The Family Law Reform Act, 1978 and when he/she executed the power of attorney, he/she had attained the age of majority". If any of clauses (i), (ii) or (iii) is applicable, this affidavit may not be made by an attorney.

468048

Dated November 21st 19 79

DIXKIN CONSTRUCTION LIMITED

PROPERTY OF THE  
REGISTRY OFFICE

JACK ODOLPHY

Address: \*

Deed of Land

SITUATE

Part East half of Lot 12, Conc.  
6, Township of Sarnia

UNITED STATIONERY CO. LIMITED, LEGAL FORM DEPT.  
30 PRODUCTION DRIVE, SCARBOROUGH

ASSESSMENT ROLL NO:

ADDRESS OF PROPERTY:

\* 1873 London Road  
Sarnia, Ontario

LYLE F. CURRAN Q.C.  
Barrister & Solicitor  
116 S. Front Street  
Sarnia Ontario

R. L. Donohue

468048  
and Registry Division of Lambton (No. 25)  
CERTIFY that this instrument is registered as of  
27:46 P.M.

In the

NOV 29 1979

Registry Office  
at Sarnia,  
Ontario.

Hon. Dean. LAND REGISTRAR

Bar. Sup.

REGISTRATION FEE	15.-
LAND TRANSFER TAX	1,060.-
RETAIL SALES TAX	

# This Indenture

made (in duplicate) the 21st day of November  
one thousand nine hundred and Seventy-nine.

In Pursuance of The Short Forms of Conveyances Act.

## Between

DIXIN CONSTRUCTION LIMITED, a Company duly  
incorporated under the laws of the Province  
of Ontario, with head office at the City  
of Sarnia, in the County of Lambton,

hereinafter called the GRANTOR  
OF THE FIRST PART

- and -

JACK ODOLPHY, Horticulturist, of the  
Township of Sarnia, in the County of  
Lambton,

hereinafter called the GRANTEE  
OF THE SECOND PART

## Witnesseth

that in consideration of TWO -----

----- (\$2.00) ----- Dollars of lawful money of Canada, now paid  
by the said Grantee to the said Grantor, the receipt whereof is hereby  
by it acknowledged, the said Grantor Both Grant  
unto said Grantee in fee simple.

All and Singular that certain parcel or tract of land and premises  
situate, lying and being in the Township of Sarnia, in the County  
of Lambton, and more particularly described in Schedule "A"  
hereto.

SCHEDULE "A"

ALL AND SINGULAR that certain parcel or tract of land and premises, situate, lying and being in the Township of Sarnia, in the County of Lambton, and being composed of part of the east one-half of Lot Number Twelve (12), in the Sixth Concession (6th) of the said Township of Sarnia, more particularly described as follows:

PREMISING that the bearings herein are astronomic and are referred to the meridian through the north east angle of Lot Number Seven (7) in the Sixth (6th) Concession of the said Township of Sarnia, longitude Eighty-two Degrees, Sixteen Minutes West (L 82° 16' W);

COMMENCING at a point in the south limit of King's Highway number Seven (7) as widened and as shown on deposited plan Number One Hundred and Eighty-six (186), said point of commencement being located as follows:

COMMENCING at the northeast corner of said Lot Number Twelve (12);

THENCE on a course south One Degree, Forty-four Minutes, Thirty Seconds West (S 1° 44' 30" W) and along the east limit of said lot Number Twelve (12) a distance of six and six tenths feet (6.6') to a point;

THENCE on a course North Eighty-eight Degrees, Zero Minutes, Thirty Seconds West (N 88° 0' 30" W) along the south limit of King's Highway Number Seven (7) as widened by deposited plan Number One Hundred and Eighty-six (186) a distance of Four Hundred and Ninety-three and Fifty-three One Hundredths feet (493.53') to the point of commencement for the parcel hereinafter described and mortgaged;

THENCE continuing on a course north Eighty-eight Degrees, No minutes Thirty Seconds West (N 88° 0' 30" W) and along the south limit of King's Highway Number Seven (7) as widened, a distance of Two Hundred Feet (200');

THENCE on a course South One Degree, Thirty-seven Minutes West (S 1° 37' W) a distance of Five Hundred and Forty-five Feet (545');

THENCE on a course South Eighty-seven Degrees, Twenty-five Minutes, Thirty Seconds West (S 87° 25' 30" W) a distance of Two Hundred and Ninety-three and Seventy-two One Hundredths feet (293.72') to the line between the east one-half and the west one-half of said Lot Number Twelve (12);

THENCE on a course South One Degree, Thirty-eight Minutes West (S 1° 38' W) and along the line between the east one-half and the west one-half of said Lot Number Twelve (12) a distance of Three Thousand, Eight Hundred and Fifty-one and Sixty-five One Hundredths feet (3,851.65') to the south limit of said Lot Number Twelve (12);

THENCE on a course South Eighty-eight Degrees, Zero Four Minutes, Thirty Seconds East (S 88° 04' 30" E) and along the south limit of said Lot Number Twelve (12) a distance of Four Hundred and Ninety-four and Six One Hundredths feet (494.06');

THENCE on a course North One Degree, Thirty-seven Minutes East (N 1° 37' E) a distance of Four Thousand, Three Hundred and Ninety-three and Fifty-five One Hundredths feet (4,393.55') to the point of commencement;

AS SHOWN on a print of plan of survey made by George L. Marshall O.L.S. dated May 4th, 1956 attached to Registered Instrument Number 103754 for the County of Lambton.

*see attch*



101  
and  
Without Dower

his heirs ~~successors~~  
To have and to hold unto the said Grantee / ~~his~~ heirs and assigns to  
and for ~~his~~ his and their sole and only use forever.

Subject nevertheless to the reservations, limitations, provisos and conditions  
expressed in the original grant thereof from the Crown.

The said Grantor Covenants with the said Grantee That heit has the  
right to convey the said lands to the said Grantee notwithstanding any act  
of the said Grantor.

And that the said Grantee shall have quiet possession of the said lands, free  
from all incumbrances.

And the said Grantor Covenant~~s~~ with the said Grantee that heit will  
execute such further assurances of the said lands as may be requisite.

And the said Grantor Covenants with the said Grantee that heitha s  
done no act to incumber the said lands.

And the said Grantor Release~~s~~ to the said Grantee All its  
claims upon the said lands.

WITNESS the Corporate Seal of DIXXIN CONSTRUCTION LIMITED  
duly attested to by the hands of its proper officers in that  
behalf.

~~In Witness Whereof~~ the said parties have hereunto set  
their hands and seals

Signed, Sealed and Delivered  
IN THE PRESENCE OF

DIXXIN CONSTRUCTION LIMITED

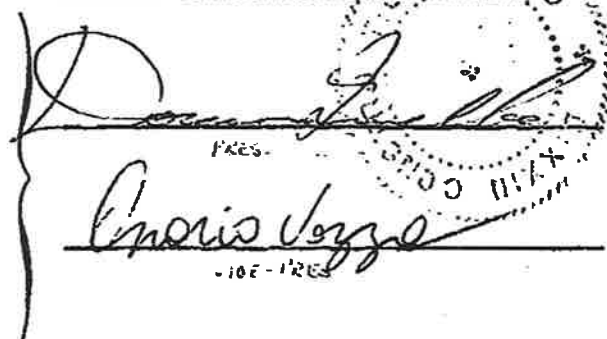
  
PRES.  
Choris Vozzo  
-105-125





AFFIDAVIT OF SUBSCRIBING WITNESS

I,

of the

in the

make oath and say:

I am a subscribing witness to the attached instrument and I was present and saw it executed  
at \_\_\_\_\_ by \_\_\_\_\_

\*See footnote

\*See footnote

I verily believe that each person whose signature I witnessed is the party of the same name referred to in the instrument.

SWORN before me at the

in the

this \_\_\_\_\_ day of \_\_\_\_\_ 19 \_\_\_\_\_

A COMMISSIONER FOR TAKING AFFIDAVITS, ETC.

\* Where a party is unable to read the instrument or where a party signs by making his mark or in foreign characters add "after the instrument had been read to him and he appeared fully to understand it". Where executed under a power of attorney insert "(name of attorney) as attorney for (name of party)"; and for next clause substitute "I verily believe that the person whose signature I witnessed was authorized to execute the instrument as attorney for (name)".

COPIED  
FROM  
RECORDS  
OF THE  
COURT



# This Indenture

made (in duplicate) the                      third                      day of                      April,  
one thousand nine hundred and                      fifty-six.

In Pursuance of The Short Forms of Mortgages Act:

Between                      BOUKE ODOLPHY, of the City of Sarnia, in the County  
of Lambton, Landscape Gardener,  
hereinafter called the Mortgagor

OF THE FIRST PART

and

FRANK KAHANEK,                      and FRANCES  
KAHANEK, his wife, both of the Township of Sarnia, in  
the County of Lambton, on a joint account,  
hereinafter called the Mortgagees

OF THE SECOND PART

and

PETRONELLA ODOLPHY, of the City of Sarnia, in the  
County of Lambton, wife of the Mortgagor,  
hereinafter called the party

OF THE THIRD PART

Whereas the said Mortgagor is seized in fee simple of the lands hereinafter described.

Now Therefore This Indenture Witnesseth that in consideration of - - - - -

- - - - - SIX THOUSAND DOLLARS (\$6,000.00) - - - - -

~~of~~ of lawful money of Canada now paid by the said Mortgagee to the said Mortgagor (the receipt  
whereof is hereby acknowledged), the said Mortgagor Do th                      Grant and Mortgage unto the  
said Mortgagees, their heirs, executors, administrators, successors and assigns ~~forever~~

All and Singular that                      certain parcel                      or tract                      of land and premises situate,  
lying and being in the Township of Sarnia, in the County of Lambton,  
and being composed of part of the east one-half of lot number  
twelve (12) in the Sixth Concession of the said Township of Sarnia  
more particularly described as follows:

PREMISING that the bearings herein are astronomic and are referred  
to the meridian through the north east angle of lot number seven  
(7) in the Seventh Concession of the said Township of Sarnia,  
longitude eighty-two degrees, sixteen minutes west (L 82° 16' W);  
COMMENCING at a point in the south limit of King's Highway number  
seven (#7) as widened and as shown on deposited plan number one  
hundred and eighty-six (186), said point of commencement being  
located as follows:

COMMENCING at the north-east corner of said lot number twelve (12)  
THENCE on a course south one degree, forty-four minutes, thirty  
seconds west (S 1° 44' 30" W) and along the east limit of said lot  
number twelve (12) a distance of six and six tenths feet (6.6') to  
a point;

THENCE on a course north eighty-eight degrees, no minutes, thirty  
seconds west (N 88° 0' 30" W) along the south limit of King's  
Highway Number Seven (#7) as widened by deposited plan number one  
hundred and eighty-six (186) a distance of four hundred and ninety-  
three and fifty-three one hundredths feet (493.53') to the point of  
commencement for the parcel hereinafter described and mortgaged;  
THENCE continuing on a course north eighty-eight degrees, no  
minutes, thirty seconds west (N 88° 0' 30" W) and along the south

limit of King's Highway Number Seven (#7) as widened, a distance of two hundred feet (200');

THENCE on a course south one degree, thirty-seven minutes west (S 1° 37' W) a distance of five hundred and forty-five feet (545');  
THENCE on a course south eighty-seven degrees, twenty-five minutes, thirty seconds west (S 87° 25' 30" W) a distance of two hundred and ninety-three and seventy-two one hundredths feet (293.72') to the line between the east one-half and the west one-half of said lot number twelve (12);

THENCE on a course south one degree, thirty-eight minutes west (S 1° 38' W) and along the line between the east one-half and the west one-half of said lot number twelve (12) a distance of three thousand, eight hundred and fifty-one and sixty-five one hundredths feet (3,851.65') to the south limit of said lot number twelve (12);

THENCE on a course south eighty-eight degrees, zero four minutes, thirty seconds east (S 88° 04' 30" E) and along the south limit of said lot number twelve (12) a distance of four hundred and ninety-four and six one hundredths feet (494.06');

THENCE on a course north one degree, thirty-seven minutes east (N 1° 37' E) a distance of four thousand, three hundred and ninety-three and fifty-five one hundredths feet (4,393.55') to the point of commencement;

as shown on a print of a plan of survey made by George L. Marshall, O.L.S. dated May 4th, 1956, hereto attached.

AND SUBJECT to the right of Frank Kahanek and Frances Kahanek, their heirs, executors, administrators and assigns and their tenants, servants and agents to cross the most northerly part of the lands above described for the purpose of obtaining access to that part of the east one-half of said lot number twelve (12) retained and owned by Frank Kahanek and Frances Kahanek situate immediately to the west and north of the lands above described, for and during the period of three years from the date of this mortgage; such right to be fully determined and ended on the 2nd day of April, 1959, the lands above described being freed and discharged from any such right after such date.

AND SUBJECT to the right of Frank Kahanek and Frances Kahanek, their heirs, executors, administrators and assigns, the owners from time to time of that part of the east one-half of said lot number twelve (12) retained and owned by Frank Kahanek and Frances Kahanek situate immediately to the west and north of the lands above described for and during the period of three years from the date of this mortgage to discharge clear water for drainage purposes from that part of the east one-half of said lot number twelve (12) retained and owned by Frank Kahanek and Frances Kahanek upon part of the lands owned by the Grantee more particularly described as follows:

COMMENCING at a point in the line between the east one-half and the west one-half of said lot number twelve (12) distant five hundred and forty-two feet (542') measured southerly thereon from the south limit of King's Highway Number Seven (#7) as widened by deposited plan number one hundred and eighty-six (186);

THENCE on a course north eighty-seven degrees, twenty-five minutes, thirty seconds east (N 87° 25' 30" E) a distance of one hundred feet (100');

THENCE on a course south one degree, thirty-eight minutes west (S 1° 38' W) a distance of one hundred feet (100');

THENCE on a course south eighty-seven degrees, twenty-five minutes, thirty seconds west (S 87° 25' 30" W) a distance of one hundred feet (100') more or less to the line between the east one-half and

the west one-half of said lot number twelve (12);  
THENCE on a course north one degree, thirty-eight minutes east  
(N 1° 38' E) and along the line between the east one-half and the  
west one-half of said lot number twelve (12) a distance of one  
hundred feet (100') more or less to the place of beginning;  
such right to be fully determined and ended on the 2nd day of  
April, 1959, the lands above described being freed and discharged  
from any such right after such date.

AND SUBJECT to the mutual covenants on the part of Frank Kahanek  
and Frances Kahanek and Bouke Odolphy contained in deed registered  
as number 103753 with respect to the erection of buildings on  
the north seventy-five feet (75') of said lot number twelve (12).

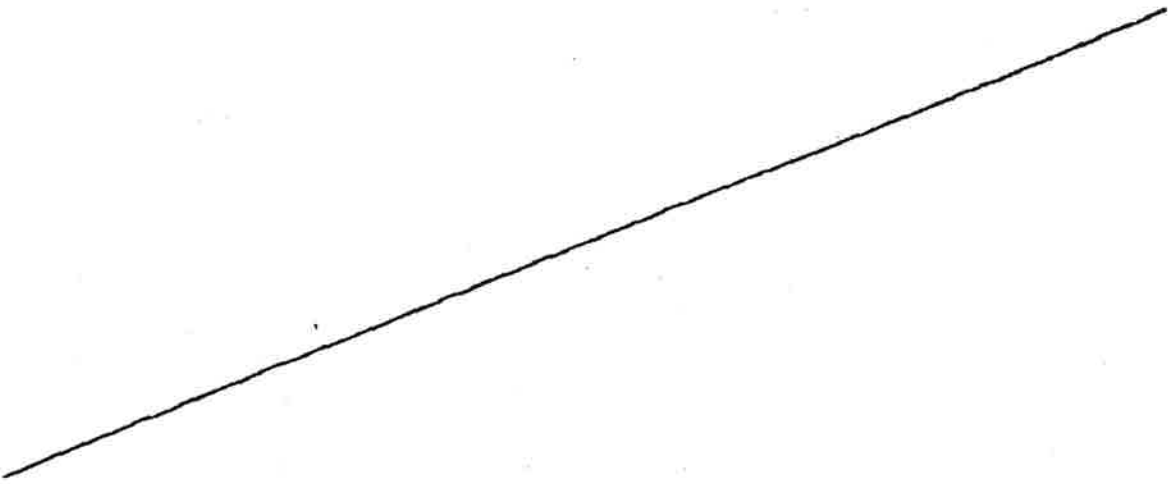



~~And the said mortgage shall be void on payment of~~  
 this Mortgage to be void on payment of

Provided

----- Six Thousand Dollars (\$6,000.00) Dollars of lawful money of Canada  
 with interest at ----- 5½ ----- per centum per annum as follows:

\$300.00 on account of the said principal sum to become due and payable on the first day of October, 1956, and on the first days of April and October in each of the years, 1957 and 1958 and the balance of the said principal sum on the first day of April, 1959,

and interest half-yearly at the said rate  
 as well after as before maturity and both before and after default on such portion of the principal as remains from time to time unpaid on the first days of April and October  
 in each year until the principal is fully paid; the first payment of interest to be computed from the first day of April, 19 56  
 upon the whole amount of principal hereby secured, to become due and payable on the first day of October, next 19 56.

And Taxes and performance of Statute Labor; and observance and performance of all covenants, provisions and conditions herein contained.

And it is hereby agreed that in case default shall be made in payment of any sum to become due for interest, at any time appointed for payment thereof as aforesaid, compound interest shall be payable and the sum in arrear for interest from time to time, as well after as before maturity, shall bear interest at the rate aforesaid, and in case the interest and compound interest are not paid in six months from the time of default, a rest shall be made, and compound interest at the rate aforesaid shall be payable on the aggregate amount then due, as well after as before maturity, and so on from time to time, and all such interest and compound interest shall be a charge on the said lands. The said Mortgagor covenants with the said Mortgagee that the Mortgagor will pay the mortgage money and interest and observe the above proviso. That the Mortgagor has a good title in fee simple to the said lands. And that he has the right to convey the said lands to the said Mortgagee. And that on default the Mortgagee shall have quiet possession of the said lands free from all encumbrances.

And that the said Mortgagor will execute such further assurances of the said lands as may be requisite.

And that the said Mortgagor has done no act to incumber the said lands.

And that the said Mortgagor will insure the buildings on the said lands to the amount of not less than their full insurable value in dollars

of lawful money of Canada, and (without prejudice to the foregoing statutory clause) it is further agreed that the Mortgagee may require an insurance of the said buildings to be cancelled and a new insurance to be effected in an office to be named by him, and also may of his own accord effect or maintain any insurance herein provided for, and any amount paid by him therefor shall be added to the principal moneys and be forthwith payable to him with interest at the rate aforesaid by the Mortgagor and shall be a charge upon the said lands.

And the said Mortgagor doth release to the said Mortgagee all his claims upon the said lands subject to the said proviso.

The said Mortgagee covenants with the said Mortgagee that he will keep the said lands and the buildings and improvements thereon in good condition and repair according to the nature and description thereof respectively, and that in case of neglect to do so or if the Mortgagor or those claiming under him commit any act of waste on the said lands or make default as to any of the covenants or provisos herein contained, the principal hereby secured shall, at the option of the Mortgagee, forthwith become due and payable, and, in default of payment the powers of sale hereby given may be exercised and that the Mortgagee may from time to time make such repairs to the buildings and fences upon the said lands as he may deem requisite or proper and the amount thereof shall be added to the principal and bear interest at the said rate and shall be forthwith payable and shall be a charge on the said lands.

Provided that the said Mortgagee, on default of payment for one month, may on one month's notice enter on and lease or sell the said lands. And provided also that in case default be made in payment of either principal or interest and such default continue for three months after any payment of either falls due, the Mortgagee may exercise the foregoing powers of leasing or sale or either of them without any entry or notice.

Provided that the hereinbefore mentioned notice of exercise of power of sale or lease, or either, may be effectually given either by leaving the same with a grown-up person on the mortgaged premises, if occupied, or placing the same on some portion thereof, if unoccupied, or at the option of the said Mortgagee by publishing the same twice in some newspaper published in the County or District in which the said lands are situate, and that such notice shall be sufficient though not addressed to any person or persons by name or designation, and notwithstanding any person or persons to be affected thereby may be unknown, unascertained, or under disability.

And provided that the costs of any sale proceedings hereunder, whether such sale prove abortive or not, and all costs, charges and expenses of and incidental to this mortgage and loan or incurred in inspecting the said premises (which the Mortgagee shall be entitled to do) or about taking, recovering or keeping possession

of the said lands, or in enforcing the personal remedies under these presents, or by procuring payment of the moneys hereby secured, shall be added to the principal and bear interest at the said rate and shall be a charge on the said lands, and shall be payable forthwith with interest as aforesaid until paid, as well after as before maturity, and, in default of payment, the powers of sale hereby given shall be exercisable, and that the Mortgagee may sell the said lands or any part thereof by public auction or private sale and on such terms as to credit and otherwise as shall appear to him most advantageous, and for such price as can be reasonably obtained therefore, and may make any stipulations as to title or otherwise which he shall think proper, and may buy in or rescind or vary any contract of sale of any of the said lands and re-sell without being answerable for loss occasioned thereby, and for any of said purposes may make and execute all agreements and assurances as he shall think fit, and that the purchaser shall in no case be bound to ascertain that the default has happened under which the Mortgagee claims to lease or sell the said lands, or to enquire as to the propriety or regularity of any sale or lease hereunder, and no want of notice shall invalidate any sale hereunder as against the purchaser, but the remedy of the Mortgagor shall be in damages only against the Mortgagee and any sale or lease hereunder shall not be affected thereby.

**Provided** that the Mortgagee may distrain for arrears of interest. **Provided** that the Mortgagee may distrain for arrears of principal in the same manner as if the same were arrears of interest.

**Provided** that in default of the payment of any instalment of the principal or the interest hereby secured, or on breach of any covenant or proviso herein contained, or if any waste be committed or suffered on the said lands, the whole of the monies hereby secured remaining unpaid shall become payable at the option of the mortgagee.

**Provided** that until default of payment the Mortgagor shall have quiet possession of the said lands.

**Provided** that no extension of time given by the Mortgagee to the Mortgagor or any one claiming under him, nor any other dealing by the Mortgagee with the owner of the Equity of Redemption of said lands, shall in any way affect or prejudice the rights of the Mortgagee against the Mortgagor or any other person liable for the payment of the moneys hereby secured.

**And** the Mortgagor hereby attorns to the Mortgagee and becomes tenant of the said lands during the terms of this mortgage at a rent equivalent to and payable on the same days and times as the payments of interest are hereinbefore agreed to be paid, such rent when so paid to be in satisfaction of such payment of interest. **Provided** the Mortgagee may, on default of payment or breach of any of the covenants hereinbefore contained, enter on the said lands and terminate the tenancy hereby created without notice.

**Provided also** that the Mortgagee may satisfy any charge now or hereafter existing or to arise or be claimed upon the said lands and all amounts so paid or paid for insurance or repairs shall be added to the principal and be a charge on the lands in the same manner as all other moneys hereby secured, and shall bear interest at said rate and shall be payable forthwith with such interest by the Mortgagor to the Mortgagee and in default of payment the principal sum hereby secured shall become payable and the powers of sale hereby given may be exercised forthwith without any notice. **And** in the event of the Mortgagee satisfying any such charge or claim either out of the money advanced on this security or otherwise, he shall be entitled to all the equities and securities of the person or persons so paid off, and he is hereby authorized to retain any discharge thereof without registration for as long as the Mortgagee may think fit so to do.

**And it is Agreed and Declared** that every part or lot into which the mortgaged lands are or may hereafter be divided does and shall stand charged with the whole of the moneys hereby secured and no person shall have any right to require the mortgage moneys to be apportioned upon or in respect of any such part or lot, and the Mortgagee may from time to time discharge any part or parts, lot or lots, of the mortgaged lands for such consideration as he shall think proper or without consideration if he sees fit, and no such discharge shall diminish or prejudice this security as against the lands remaining undischarged or as against any person whomsoever.

**Provided** that neither the execution nor the registration of these presents shall bind the Mortgagee to advance the moneys intended to be secured hereby.

**Provided also** that in the event of non-payment of the principal moneys, or any part thereof, at the time or times herein provided for payment of the same then the Mortgagor shall not require the Mortgagee to accept payment of the said principal moneys without paying a bonus equal to three months' interest, in advance, on the said principal moneys.

**And** it is further declared and agreed that the words "Mortgagor" and "Mortgagee" wherever used in this Indenture shall, when the context allows, include and be binding upon and enure to the benefit of not only the said parties hereto, but also their respective heirs, executors, administrators, successors and assigns.

**And** it is hereby agreed that covenants herein contained on the part of the Mortgagor shall be construed as being several as well as joint.

**Wherever** the singular and the masculine are used throughout this Mortgage the same shall be construed as meaning the plural or the feminine where the context or the parties hereto require.

**In Witness Whereof** the said parties hereto have hereunto set their hands and seals.

**Signed, Sealed and Delivered**

In the Presence of

*[Signature]* *B. Odolph*  
*[Signature]* *Bethonella*  
*[Signature]* *Odolph*



PLAN SHOWING  
E. 1/2 LOT 12, CONCESSION 6  
TOWNSHIP OF SARNIA

**MAY 4, 1956**

SCALE: 1-INCH = 300 FEET

*Geoffrey W. Macdonald*  
ONTARIO LAND SURVEYOR

## CONCESSION

7

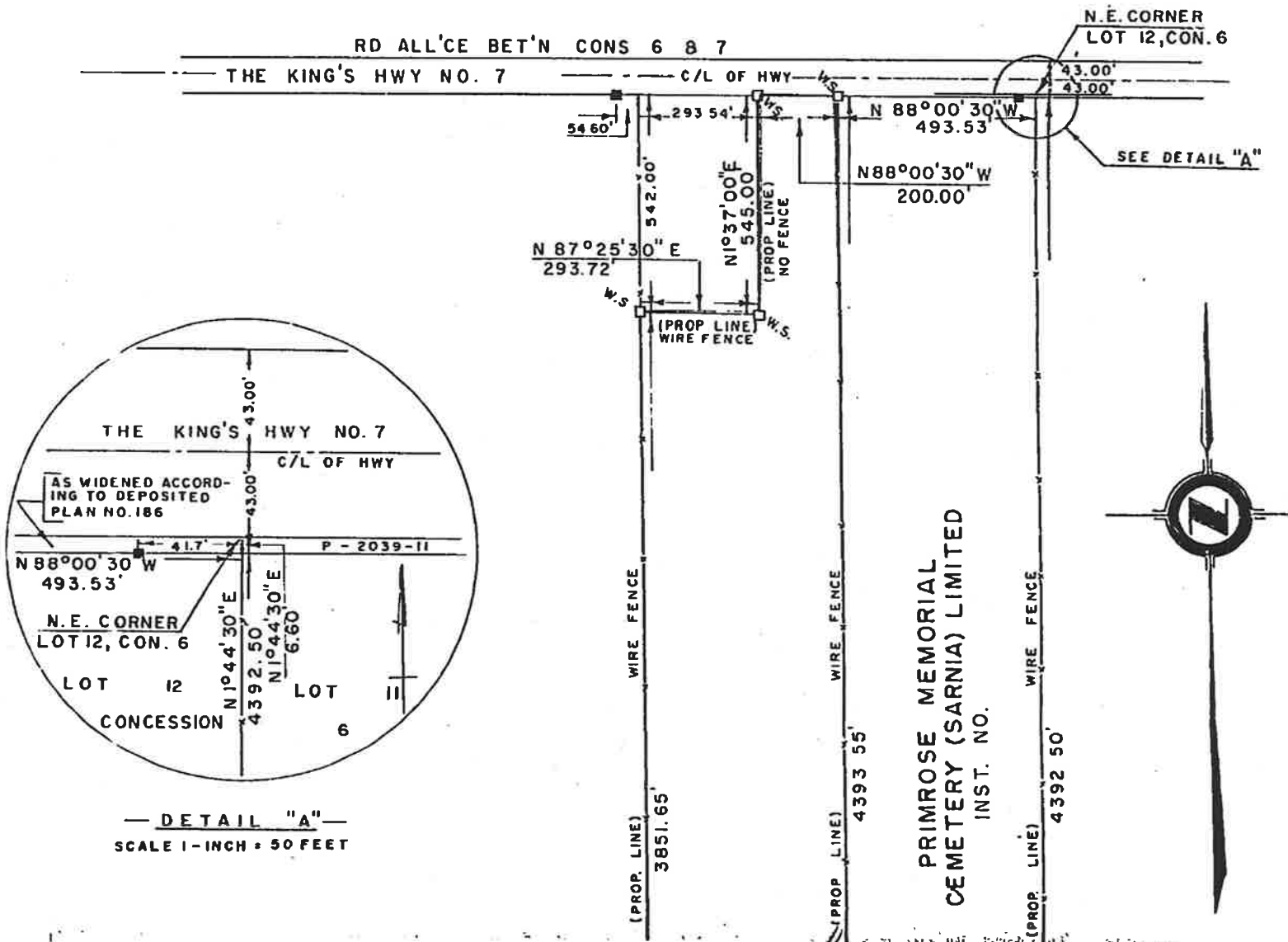

LOT

LINE BET'N E. 1/2 & W. 1/2 LOT 12, CON. 6 (PROP. LINE) 3851.65'

(PROP. LINE)

LOT 12, CON. 6

**3851.65**

V1° 38' 00" E

N 10° 37' 00" E  
(PROP. LINE)  
4393.55'

PROP LINE)

N 1° 37' 00" E

12

PRIMROSE  
CEMETERY (S)  
INST. N

LINE BET'N LOTS 11 & 12, CON. 6  
N 1° 44' 30" E 4392.50' (PROP. LINE)

(PROP. LINE)

N 1° 44' 30" E

4392.50

LINE BET'N CONS 5 & 6

WIRE FENCE

(PROP. LINE

494.06'

483.62'

N 88° 04' 30" W

## CONCESSION

5

**MARSHALL & MILWAY  
ONTARIO LAND SURVEYORS  
SARNIA, ONTARIO**

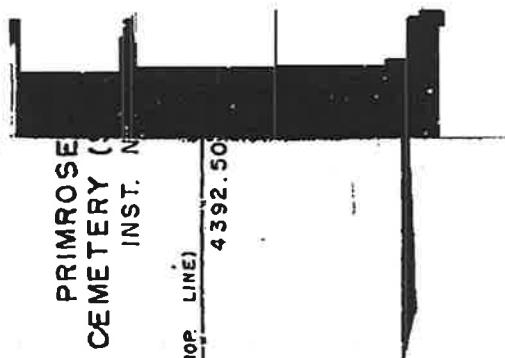

THE REGISTRY ACT

COUNTY OF

AFFIDAVIT AS TO MARRIAGE STATUS

TO WIT:

I, BOUKE ODOLPHY,  
in the within instrument named make oath and say:

Strike out  
words and  
parts not  
applicable  
and initial

~~THAT at the time of the execution and delivery by me of the within instrument I was~~  
~~married, unmarried, divorced, and of the full age of twenty-one years or~~

HUSBAND

THAT at the time of the execution and delivery by me of the within instrument I was  
legally married to PETRONELLA ODOLPHY the person joining  
therein as my wife to bar her dower and was of the full age of twenty-one years or

WIT

~~THAT at the time of the execution and delivery of the within instrument I was legally~~  
~~married to~~ the person named therein as  
~~my husband, and he was of the full age of twenty-one years~~

SWORN before me at the City  
of Sarnia,  
in the County  
of Lambton,  
this 24<sup>th</sup> day of April  
A.D. 19 56.

*B. Odolphy*

*[Signature]*  
A Commissioner for taking Affidavits, etc.

SEAL OF THE REGISTRY OFFICE

ALBANY, ONTARIO

PROPERTY DESCRIPTION: PT LT 12 CON 6 SARNIA TOWNSHIP AS IN L468048 S/T L554747; S/T L405602; SARNIA

PROPERTY REMARKS:

ESTATE/QUALIFIER:  
FEE SIMPLE  
LT CONVERSION QUALIFIED

RECENTLY:  
FIRST CONVERSION FROM BOOK

PIN CREATION DATE:  
2006/02/20

OWNERS' NAMES  
JR CAPITAL HOLDINGS INC.

CAPACITY SHARE  
ROWN

REG. NUM.	DATE	INSTRUMENT TYPE	AMOUNT	PARTIES FROM	PARTIES TO	CERT/ CHKD
** PRINTOUT INCLUDES ALL DOCUMENT TYPES AND DELETED INSTRUMENTS SINCE 2006/02/17 **						
**SUBJECT, ON FIRST REGISTRATION UNDER THE LAND TITLES ACT, TO:						
** SUBSECTION 44(1) OF THE LAND TITLES ACT, EXCEPT PARAGRAPH 11, PARAGRAPH 14, PROVINCIAL SUCCESSION DUTIES *						
** AND ESCHEATS OR FORFEITURE TO THE CROWN.						
** THE RIGHTS OF ANY PERSON WHO WOULD, BUT FOR THE LAND TITLES ACT, BE ENTITLED TO THE LAND OR ANY PART OF						
** IT THROUGH LENGTH OF ADVERSE POSSESSION, PRESCRIPTION, MISDESCRIPTION OR BOUNDARIES SETTLED BY						
** CONVENTION.						
** ANY LEASE TO WHICH THE SUBSECTION 70(2) OF THE REGISTRY ACT APPLIES.						
**DATE OF CONVERSION TO LAND TITLES: 2006/02/20 **						
L296791	1971/06/02	ORDER IN COUNCIL				C
	REMARKS: SKETCH ATTACHED.					
25R1826	1976/07/27	PLAN REFERENCE				C
L405602	1977/01/28	TRANSFER EASEMENT			THE CORPORATION OF THE TOWNSHIP OF SARNIA	C
L468048	1979/11/29	TRANSFER		DIXON CONSTRUCTION LIMITED *** COMPLETELY DELETED ***	ODOLPHY, JACK	
L477353	1980/07/23	NOTICE				C
	REMARKS: ZONING REGULATIONS					
L477354	1980/07/23	NOTICE				C
	REMARKS: ZONING REGULATIONS					
25R3901	1983/08/02	PLAN REFERENCE				C
L630391	1988/07/07	NOTICE				C

NOTE: ADJOINING PROPERTIES SHOULD BE INVESTIGATED TO ASCERTAIN DESCRIPTIVE INCONSISTENCIES, IF ANY, WITH DESCRIPTION REPRESENTED FOR THIS PROPERTY.  
NOTE: ENSURE THAT YOUR PRINTOUT STATES THE TOTAL NUMBER OF PAGES AND THAT YOU HAVE PICKED THEM ALL UP.

LAND  
 REGISTRY  
 OFFICE #25

43132-0035 (LT)

\* CERTIFIED IN ACCORDANCE WITH THE LAND TITLES ACT \* SUBJECT TO RESERVATIONS IN CROWN GRANT \*

REG. NUM.	DATE	INSTRUMENT TYPE	AMOUNT	PARTIES FROM	PARTIES TO	CERT/ CHKD
L871287	2001/11/05	AGREEMENT			CITY OF SARNIA	C
		REMARKS: AIRPORT ZONING REGULATIONS				
		REMARKS: L468048				
L897214	2003/04/30	CHARGE		*** COMPLETELY DELETED ***	BANK OF MONTREAL	
L950046	2006/01/13	CHARGE		*** COMPLETELY DELETED ***	SOUTHWEST REGIONAL CREDIT UNION LTD.	
LA211148	2018/10/31	TRANSFER	\$2,000,000	ODOLPHY, JACK	JR CAPITAL HOLDINGS INC.	C
		REMARKS: PLANNING ACT STATEMENTS.				
LA215213	2019/01/24	DISCH OF CHARGE		*** COMPLETELY DELETED *** SOUTHWEST REGIONAL CREDIT UNION LTD.		
		REMARKS: L950046.				
LA217067	2019/03/14	DISCH OF CHARGE		*** COMPLETELY DELETED *** BANK OF MONTREAL		
		REMARKS: L897214.				

I want to...

Assessment Parcel: 382910000400800



[View Additional Details](#) | [Add to Results](#)



LOT 12  
CON 7

LOT 11  
CON 7

22

London Line

Sarnia

Adelaide Boulevard

Brook View City

Grand View  
Memorial Gardens  
Cemetery

LOT 12  
CON 6

LOT 11  
CON 6

LOT 12  
CON 6

LOT 12  
CON 5

LOT 12  
CON 5

County of Lambton | County of Lambton, Province of Ontario



TOWNSHIP OF SARNIA, LOT No. 12, in the 6th Concession.

No. of Volume	No. of Concession	Instrument	Its Date	Date of Receipt	GRANTOR	GRANTEE	Quantity of Land	Consideration in Money or Notes	REMARKS
★		Grant	26 Feb 1885		W. Brown	William Menzies	8 1/2 acres		
		Do	8 July 1880		Brown	John Brown	17 1/2 acres		
P.B.	416	Lease	4 Jan 1887	5 Feb 1887	John Brown et al	Lumber Building Co	10 1/2	\$500.00	
J.B.	1158	"	14 Apr 1888	1000-1888	"	"	10 1/2	\$200.00	
			1886						
b	1877	Lease	22 Jan 1888	1st January	J. P. Macdonald	P. Downing	100 acres		
b	1565	Lease	20 Jan 1888	1st Jan 1888	Lumber Building Co	John Macdonald	110 ac. W 1/2		
b	1566	"	"	"	Same	Same			
b	1567	Lease	"	"	John P. Brown et al	Robert Lindholm		\$250.00	
b	2465	Lease	24 May 1890	1 March 1890	Robert Lindholm	John P. Brown	100 ac. W 1/2		1890-1897
N	6566	3rd	30 Dec 1891	15 Oct 1891	William Menzies wife	Robert L. Menzies	10 1/2 ac. W 1/2	\$2500.00	
N	6567	Lease	22 Jan 1891	15 Oct 1891	Robert L. Menzies	William Menzies	10 1/2 ac. W 1/2	\$1200.00	
L	7959	Lease	8 Dec 1897	2 Jan 1897	William Menzies	Robert L. Menzies	10 1/2 ac. W 1/2	\$1200.00	1897-1898
L	8522	Lease	17 Dec 1898	10 Jan 1898	J. P. Brown	William Menzies	10 1/2 ac. W 1/2	\$1200.00	1898-1899
N	8806	Lease	23 Dec 1898	8 Feb 1899	William Menzies	Infant Air Co	10 1/2 ac. W 1/2	\$1200.00	1899-1900
N	9188	Lease	22 Feb 1899	21 Feb 1899	Same	Same	10 1/2 ac. W 1/2	\$1200.00	1900-1901
N	9540	Lease	6 July 1899	6 Aug 1899	Infant Air Co	J. P. Brown	10 1/2 ac. W 1/2	\$1200.00	1901-1902
N	9750	1818	9 Aug 1897	12 Aug 1897	William Menzies wife	Robert David Menzies	8 1/2 acres	\$2000.00	Aug 24 1898
N	9751	1818	9 Aug 1897	12 Aug 1897	Robert David Menzies	William Menzies	8 1/2 acres	\$1000.00	Aug 24 1898
N	9929	1818	29 Aug 1898	27 Aug 1898	William Menzies	Robert David Menzies	8 1/2 acres	\$1000.00	Aug 24 1898
O	18235	Grant	29 Aug 1898	8 Feb 1899	J. P. Brown	Henry Burroughs	10 1/2	\$1000.00	1899-1900
	11000	Grant	11 Apr 1893	11 Apr 1893	John P. Brown (widower)	Rebecca L. Brown (his daughter)	10 1/2	\$1000.00	1900-1901
					John P. Brown, executor				
P	11017	Grant	11 Apr 1893	7 May 1893	John P. Brown, widower	Mary L. Brown	8 1/2 W 1/2	\$2000.00	
	11043	Grant	11 Apr 1893	9 May 1893	John Brown, Rebecca L. Brown, heirs	Ceo. Jane L. Russell	10 1/2	\$6000.00	
					Reagan, Heirs; Mary L. Brown				
	11094	Lease	11 July 1893	9 July 1893	Ceo. Jane L. Russell (heir)	Rebecca L. Menzies (heir)	10 1/2 ac.	\$2000.00	Aug 24 1898
	11794	Lease	11 July 1893	2 Aug 1893	Rebecca L. Menzies (heir)	George L. Russell	10 1/2 ac.	\$2000.00	Aug 24 1898
O	13135	Lease	16 Dec 1894	16 Dec 1894	George Russell (heir)	George Russell	10 1/2	\$1000.00	1894-1895



Township of Samia, Lot No.

12

in the

Sixth

Concession.

No. of Vol.	No. of Instrument	Instrument	Date	Date of Registry	GRANTOR	GRANTEE	Quantity of Land	Consideration or Amount of Mortgage	REMARKS
					FROM	TO			
		Notice							
	186	Notice	17 July 1910	1 Aug 1910	Dept. Highways & Public Purposes	part		R.S. 1876.51.56.06	
	2065	Grant	29 Apr 1912	29 Apr 1912	Robt. D. Menzies wife & Alfred J. Menzies	6 1/2		\$200.	
	E. C. 23634	Grant	2 Apr 1916	4 Apr 1916	Alfred J. Menzies wife & Susan Roddall	6 1/2		\$500.	
	<del>2065</del>	<del>Grant</del>	<del>29 Apr 1912</del>	<del>29 Apr 1912</del>	<del>Robt. D. Menzies wife &amp; Alfred J. Menzies</del>	<del>6 1/2</del>		<del>\$200.</del>	<del>part</del>
	SS. 26103	Grant	22 Apr 1917	9 Jan 1918	Alfred J. Menzies	part		\$300.	R.S. 1876.51.56.06
					Donald M. Hillier				N. B. Hillier

CONTINUED NEXT PAGE

BOOK	NUMBER	INSTRUMENT	DATE OF INSTRUMENT	DATE OF REGISTRATION	GRANTOR	GRANTEE	CONSIDERATION	REMARKS
FOR PREVIOUS ENTRIES SEE ELECTROSTATIC PRINTS OF ORIGINAL INDEXES "A", "B", "C" & "D" TOWNSHIP OF SARNIA								
MM	31183	Grant	21 Sep. 1950	13 Oct. 1950	Susan Goodall	Frank Kahanek	\$11250.	E $\frac{1}{2}$ Joint tenants
						Frances Kahanek		
NN	32420	Grant	9 Apr. 1951	9 Apr. 1951	Issac Bissell	William C. Beas	\$450.	pt. W $\frac{1}{2}$ Joint tenants
						Cornelis Beas		
NN	32472	By-Law	17 Apr. 1951	2 May 1951	Twp. By-Law 67R			all resubd'n control
QQ	33026	Lease	30 May 1951	19 Jan. 1952	Frank Kahanek et al	Imperial Oil Ltd.	\$5. 6c	E $\frac{1}{2}$ 10 yrs. 8-61
QQ	33484	Lease	2 June 1951	1 Aug. 1952	Issac Bissell	Imperial Oil Ltd.	\$5. 6c	W $\frac{1}{2}$ 10 yrs. 8-61
QQ	33980	By-Law	10 Sep. 1951	26 Feb. 1953	By-Law No. 88R			subd'n control
QQ	33983	By-Law	10 Sep. 1951	3 Mar. 1953	By-Law No. 87R			all other land
QQ	34104	Grant	16 Apr. 1953	29 Apr. 1953	Frank Kahanek	Primrose Memorial Cemetery	\$1. 6c	part
					Frances Kahanek	(Sarnia) Ltd.		
QQ	34105	Mort	16 Apr. 1953	29 Apr. 1953	Primrose Memorial Cemetery	Frank Kahanek	\$13400.	part Joint account NRE
					(Sarnia) Ltd.	Frances Kahanek		
QQ	34110	Pt. D.M.	28 Apr. 1953	30 Apr. 1953	George E. Kingston	Frank Kahanek	\$2000	part Partial D of M
								23636
QQ	34218	Mort	31 Mar. 1953	20 May 1953	Gerhard Moog	Maurice H. Wilson	\$2500.	part W $\frac{1}{2}$ Joint tenants
					A. J. Schatz	Gerard H. Wilson		NRE
QQ	34219	Grant	28 Apr. 1953	20 May 1953	William L. Millman	A. J. Schatz	\$4000.	part W $\frac{1}{2}$ "Approved Planning Board" Joint tenants
					Exec'r Will Isaac Bissell	Gerhard Moog		diagram Treasurer Consent
								D of M 34105
RR	34460	D.M.	8 Sep. 1953	8 Sep. 1953	Frank Kahanek et al	Primrose Memorial Cemetery		
					(Sarnia) Ltd.			
RR	34470	Mort	2 Sep. 1953	8 Sep. 1953	Primrose Memorial Cemetery	Richmond Factors Corp Ltd. under	\$23411.70	part NRE
					(Sarnia) Ltd.	firm name & style of Business		
						Credit Co.		
SS	34566	D.M.	13 Oct. 1953	14 Oct. 1953	George E. Kingston	Susan Goodall		D of M 23636
SS	34576	Agree't	14 Aug. 1953	19 Oct. 1953	Imperial Oil Ltd.	Frank Kahanek		part By Atty.
						Frances Kahanek		
91771	Mort	6 Apr. 1954	2 May 1955		Primrose Memorial Cemetery	Middlesex Acceptance & Discount	\$50000.	part Exc. NRE
					(Sarnia) Ltd.	Co. Limited		

12-4

BOOK	NUMBER	INSTRUMENT	DATE OF INSTRUMENT	DATE OF REGISTRATION	GRANTOR	GRANTEE	CONSIDERATION	REMARKS
	91898	D.M.	4 May 1955	5 May 1955	Richmond Factors Corp'n Ltd.	Primrose Memorial Cemetery (Sarnia) Ltd.		D of M 34470 <sup>pg 28</sup>
	103752	Q.C.D.	11 May 1956	25 May 1956	Frank Kahanek	Primrose Memorial Cemetery (Sarnia) Ltd.	\$1. &c	part E <sub>4</sub> diagram
					Frances Kahanek			"correction"
	103753	Grant	3 Apr. 1956	25 May 1956	Frank Kahanek	Bouke Odolphy	\$6000	part E <sub>4</sub> diagram Subj
					Frances Kahanek		\$10000	to Lien covenant
<del>W</del>	<del>103754</del>	<del>Mort</del>	<del>3 Apr. 1956</del>	<del>25 May 1956</del>	<del>Bouke Odolphy &amp; wife</del>	<del>Frank Kahanek</del>	<del>\$6000</del>	<del>part E<sub>4</sub> diagram</del>
					<del>Frances Kahanek</del>			<del>DISCHARGED BY NO. 401319</del>
	117970	Grant	24 Apr. 1956	7 Oct. 1957	A. J. Schatz & wife	Gerhard Moog	\$1.	part W <sub>4</sub> diagram Approv-
								ed Planning Board
	117971	Q.C.D.	24 Apr. 1956	7 Oct. 1957	Gerhard Moog & wife	A. J. Schatz	\$1500.	part W <sub>4</sub> diagram Approv-
								ed Planning Board
<del>W</del>	<del>120134</del>	<del>Ass't</del>	<del>17 Dec. 1957</del>	<del>18 Dec. 1957</del>	<del>Frank Kahanek</del>	<del>Robert C. Lucas</del>	<del>\$4950</del>	<del>part E<sub>4</sub></del>
		<del>Mort #103754</del>			<del>Frances Kahanek</del>			
<del>W</del>	<del>121015</del>	<del>Partial</del>	<del>31 Dec. 1957</del>	<del>22 Jan. 1958</del>	<del>Morris H. Wilson</del>	<del>Gerhard Moog</del>	<del>\$1. &amp;c</del>	<del>part parcel D of M</del>
		<del>D.M.</del>			<del>Sarah L. Wilson</del>	<del>A. J. Schatz</del>		<del>34218</del>
	121488	Mort	24 Jan. 1958	10 Feb. 1958	Albert J. Schatz & wife	Irwin Atlin	\$3000.	part W <sub>4</sub> <sup>May 28/1958</sup>
	124719	Grant	27 May 1958	2 June 1958	Frank Kahanek	Jakob Voogd	\$10500.	part E <sub>4</sub> diagram
					Frances Kahanek			
	124720	Mort	28 May 1958	2 June 1958	Jakob Voogd & wife	Frank Kahanek	\$9000.	part E <sub>4</sub> Joint account <sup>Amended</sup>
					<del>Frances Kahanek</del>			
	126283	D.M.	5 July 1958	16 July 1958	Middlesex Acceptance and Discount Co. Ltd.	Primrose Memorial Cemetery (Sarnia) Ltd.		D of M 81771 <sup>pg 21</sup>
	126284	Certified Copy of Order	8 July 1958	16 July 1958	Supreme Court of Ontario	Middlesex Acceptance and Discount Co. Ltd. Plaintiff		part Vested in Grand-
						Primrose Memorial Cemetery (Sarnia) Ltd. Defendant		view Memorial Gardens Ltd.
	126882	Surrender	30 Apr. 1959	1 Aug. 1959	Imperial Oil Ltd.	Frank Kahanek		E <sub>4</sub> of lease 23026 By <sup>W/3/1959</sup>
					<del>Frances Kahanek</del>			Attys F.R. Dufton &
								J.H. Hamlin
	126883	Surrender	31 May 1959	30 Sep. 1959	Imperial Oil Ltd.	Lesco Biscoll		W <sub>4</sub> of lease 23026 By <sup>W/3/1959</sup>
								Attys F.R. Dufton &
								G.A. Bannister

NUMBER	INSTRUMENT	DATE OF INSTRUMENT	DATE OF REGISTRATION	GRANTOR	GRANTEE	CONSIDERATION	REMARKS
132073	D.M.	29 Nov. 1958	4 Dec. 1958	Irwin Atlin	Albert J. Schatz		D of M 121488 <i>Reg 11/1/58</i>
136536	Mort	28 Apr. 1959	29 Apr. 1959	Booka Odulphy & wife	ROBERT G. LUCAS	\$7700	part E <sub>1</sub>
143212	Mort	26 Oct. 1959	28 Oct. 1959	Frances M. Smith	Jakob Voogd	\$1000.	part E <sub>1</sub> <i>Nov 22/71 ad</i>
143213	Grant	26 Oct. 1959	28 Oct. 1959	Allan G. Clarkson & wife Jakob Voogd	Frances M. Smith Allan G. Clarkson	\$11600.	part E <sub>1</sub> Joint tenants
152608	Grant	22 July 1960	12 Aug. 1960	Albert J. Schatz & wife	Imperial Oil Limited	\$18000.	part W <sub>1</sub>
152609	Q.C.D.	22 July 1960	12 Aug. 1960	Gerhard Moog & wife	Albert J. Schatz	\$2.	part W <sub>1</sub>
159292	D.M.	20 Mar. 1961	20 Mar. 1961	Jakob Voogd	Frances M. Smith		D of M 143212 <i>Nov 22/71 ad</i>
159839	Mort	22 Mar. 1961	23 Mar. 1961	Booka Odulphy & wife	The Toronto-Dominion Bank	\$1. &c	part E <sub>1</sub> S of Hwy
165759	Grant	26 Sep. 1961	29 Sep. 1961	Frances M. Smith & wife Allan G. Clarkson	Graphit Recreations Limited	\$15000.	part E <sub>1</sub>
165920	D.M.	2 Oct. 1961	4 Oct. 1961	Frank Mahanek	Frances M. Smith		D of M 124720 <i>Dec 2/71 ad</i>
167206	Mort	31 Oct. 1961	14 Nov. 1961	Frances Mahanek	Allan G. Clarkson		part E <sub>1</sub> <i>Nov 22/71 ad</i>
169310	Lien	26 Jan. 1962	26 Jan. 1962	Graphit Recreations Limited	John G. Logan in trust	\$3000.	part E <sub>1</sub> <i>Nov 22/71 ad</i>
169611	Lien	2 Feb. 1962	5 Feb. 1962	Sandercock Const'n Limited	Graphit Recreations Limited	\$20879.06	part E <sub>1</sub> <i>Nov 22/71 ad</i>
170089	Lien	29 Jan. 1962	22 Feb. 1962	The Tote Construction Co. Ltd.	Graphit Recreation Ltd.	\$75.	part E <sub>1</sub> <i>Nov 22/71 ad</i>
173841	Mort	20 June 1962	21 June 1962	Frank W. Jackson	Graphit Recreations Ltd.	\$40947.55	part E <sub>1</sub> <i>Nov 22/71 ad</i>
174009	Discharge	21 June 1962	26 June 1962	British Mortgage & Trust Co.	Graphit Recreations Ltd.	\$1000.	part E <sub>1</sub> <i>Nov 22/71 ad</i>
174010	Discharge	14 Apr. 1962	26 June 1962	George J. Jackson H. F. Pettit guarantee	Graphit Recreations Ltd.	\$25.	part E <sub>1</sub> <i>Nov 22/71 ad</i>
174011	Discharge	1 May 1962	26 June 1962	Sandercock Const'n Ltd.	Graphit Recreations Ltd.	\$100000	part E <sub>1</sub> <i>Nov 22/71 ad</i>
174012	D.M.	30 Apr. 1962	26 June 1962	Graphit Recreation Ltd.	The Tote Constr'n Co. Ltd.	\$40947.55	part E <sub>1</sub> Discharging
174013	Discharge	1 May 1962	26 June 1962	Frank W. Jackson	Graphit Recreations Ltd.	\$1000.	part E <sub>1</sub> Discharging
174014	Discharge	1 May 1962	26 June 1962	The Tote Construction Co. Ltd.	Graphit Recreations Ltd.	\$40947.55	part E <sub>1</sub> Discharging
174015	Discharge	1 May 1962	26 June 1962	John G. Logan in Trust	Graphit Recreations Ltd.	\$40947.55	part E <sub>1</sub> Discharging



12-6.

BOOK	NUMBER	INSTRUMENT	DATE OF INSTRUMENT	DATE OF REGISTRATION	GRANTOR	GRANTEE	CONSIDERATION	REMARKS
	174433	Deposit	27 June 1962	9 July 1962	Custody of Documents Act			part E <sup>1</sup> as in 1-5789
	175638	Mort	13 Aug. 1962	13 Aug. 1962	Briarwood Recreations Limited	Granite Investment & Develop ment Limited	\$40000.	Part E <sup>1</sup> Dec. 19/12/62
	175994	Claim for Lien	22 Aug. 1962	22 Aug. 1962	Dunoon Cranes Limited	Briarwood Recreations Limited	\$699.95	Part E <sup>1</sup> 10/11/62
	176025	Discharge of Lien	22 Aug. 1962	22 Aug. 1962	Dunoon Cranes Limited	Toten Construction Company Limited	\$699.95	part E <sup>1</sup> Discharging 175994 10/11/62
	177108	Notice	14 Sep. 1962	27 Sep. 1962	Canadian Ice Machine Company Limited	Briarwood Recreation Centre	\$49540.	part E <sup>1</sup> "Conditional Sale Contract"
	178365	Claim for Lien	7 Nov. 1962	7 Nov. 1962	Paulfred Const'n Co. Ltd.	Graphit Recreations Ltd. Briarwood Recreations Ltd.	\$3000. \$75.	pt. E <sup>1</sup> 10/11/62
	178588	Claim for Lien	12 Nov. 1962	14 Nov. 1962	Dafco Metallurgical Floor Co. Ltd.	Graphit Recreations Ltd.	\$13346. \$75.	part E <sup>1</sup> 10/11/62
	178624	Claim for Lien	15 Nov. 1962	15 Nov. 1962	Canada Building Materials Limited	Graphit Recreation Ltd. Briarwood Recreation Ltd.	\$3597.29 \$25.	part E <sup>1</sup> 10/11/62
	178625	Claim for Lien	15 Nov. 1962	15 Nov. 1962	Canada Building Materials Limited	Graphit Recreation Ltd. Briarwood Recreation Ltd.	\$1592.75 \$25.	part E <sup>1</sup> 10/11/62
	179088	Mort	29 Nov. 1962	29 Nov. 1962	Briarwood Recreations Limited & George L. Jackson Howard F. Pettit	The Manufacturers Life Ins'ce Co.	\$150000.	part E <sup>1</sup>
	179111	Discharge	29 Nov. 1962	30 Nov. 1962	Canada Building Materials Limited	Toten Construction Co. Ltd.	\$1592.75	part E <sup>1</sup> of lien 178625
	179112	Discharge	29 Nov. 1962	30 Nov. 1962	Canada Building Material Limited	Dafco Metallurgical Floor Co.	\$3507.29	part E <sup>1</sup> of lien 178624
	179113	Discharge	29 Nov. 1962	30 Nov. 1962	Dafco Metallurgical Floor Co. Ltd.	Graphit Recreations Ltd. The British Mort & Trust Co. &c Granite Inv. & Development Co. Toten Construction Ltd.	\$13346. 6c	part E <sup>1</sup> 10/11/62 Discharging 178588
	179114	Mort	30 Nov. 1962	30 Nov. 1962	Briarwood Recreation Limited George L. Jackson Isellen Jackson	William Hartsell	\$25000.	part E <sup>1</sup>

BOOK	NUMBER	INSTRUMENT	DATE OF INSTRUMENT	DATE OF REGISTRATION	GRANTOR	GRANTEE	CONSIDERATION	REMARKS
	179200	Discharge	4 Dec. 1962	4 Dec. 1962	Paulfred Construction Company Limited	Briarwood Recreations Limited	\$3000.50	Part E <sub>1</sub> of Lien 178365
	179884	D.M.	11 Dec. 1962	18 Dec. 1962	Granite Investment & Development Limited	Briarwood Recreations Limited		D of M 175630 <i>Dec 19/62</i>
	179903	Mech Lien	21 Dec. 1962	21 Dec. 1962	Mackenzie Milne & Co. Ltd.	Briarwood Recreations Limited	\$876.01	part E <sub>1</sub>
							\$25.	
	179911	Mech Lien	20 Dec. 1962	21 Dec. 1962	Belton Lumber Co. Ltd.	John M. M. Troup Ltd.	\$9225.59	part E <sub>1</sub> <i>Dec 21/62</i>
						The Toton Const'n Co. Ltd.	\$100.	
						Briarwood Recreations Ltd.		
						Graphit Recreations Ltd.		
	179912	Mech Lien	21 Dec. 1962	21 Dec. 1962	John M. M. Troup Ltd.	The Toton Const'n Co. Ltd.	\$16218.50	part E <sub>1</sub>
						Briarwood Recreations Ltd.	\$100.	
						Graphit Recreations Ltd.		
	180076	D.M.	24 Dec. 1962	31 Dec. 1962	British Mortgage & Trust Company	Briarwood Recreations Limited		Part E <sub>1</sub> D of M 173841 <i>Jan 5/62 ad</i>
	180211	Claim for Lien	4 Jan. 1963	4 Jan. 1963	Sarnia Heating & Electric Co. Ltd.	The Toton Const'n Co. Ltd.	\$1247.56	part E <sub>1</sub>
						Briarwood Recreations Ltd.	\$75.	
						Graphit Recreations Ltd.		
	180709	Claim for Lien	16 Jan. 1963	16 Jan. 1963	Edward Brogden Limited	Briarwood Recreations Limited	\$9637.	part E <sub>1</sub>
						The Toton Construction Company Limited	\$75.	
	180721	Claim for Lien	16 Jan. 1963	17 Jan. 1963	Joseph Tiade Modern Form Swimming Pools Limited	The Toton Construction Company Limited, Briarwood Recreations Limited, Graphit Recreations Limited	\$18525.27	part E <sub>1</sub>
							\$150.	
	180759	Claim for Lien	17 Jan. 1963	17 Jan. 1963	Gordon Ruth carrying on business under the name & style of Gordon Ruth & Co.	Briarwood Recreation Ltd.	\$3896.50	part E <sub>1</sub>
						The Toton Const'n Co. Ltd.	\$50.	
	181179	Claim for Lien	17 Jan. 1963	30 Jan. 1963	Gordon Ruth under the name & style of Gordon Ruth & Co.	Briarwood Recreation Ltd.	\$3896.50	part E <sub>1</sub>
						The Toton Const'n Co. Ltd.	\$50.	



12-8

12-8	NUMBER	INSTRUMENT	DATE OF INSTRUMENT	DATE OF REGISTRATION	GRANTOR	GRANTEE	CONSIDERATION	REMARKS
+	181442	Cert's	6 Feb. 1963	6 Feb. 1963	Belton Lumber Company Limited	John H. M. Troup Limited	\$2223.59	Pt. E1 800
-						The Toton Construction Co. Ltd.		
						Brierwood Recreations Limited		
	182461	Cert's	8 Mar. 1963	8 Mar. 1963	Edward Brogren Limited	Brierwood Recreations Ltd.	\$7476.28	Pt. E1 800
					Plaintiff	The Toton Construction Co.		
						Limited Defendants		
	183485	Mech Lien	11 Apr. 1963	11 Apr. 1963	James R. Armstrong Limited	Brierwood Recreations Limited	\$5071.37	Pt. E1
							\$75.	
	184460	Claim for Lien	10 May 1963	14 May 1963	Frank L. Harkness	The Toton Const'n Co. Ltd	\$683.70	part E1
						Brierwood Recreations Ltd.	\$75.	
						Graphit Recreations Ltd.		
	192218	Ass't Mort 179114	16 Dec. 1963	17 Dec. 1963	William Hartsell	Swart Holbrook Trustee	\$40151.80	part E1
	197443	Grant	19 Mar. 1964	21 May 1964	Imperial Oil Ltd.	Adelard P. Lamoureux	\$1. &c	part W1 covenant &c
	200729	Grant	8 July 1964	31 July 1964	Sarah J. Wilson also known as Jennie Wilson	Sarnia Cemetery Co.	\$2000.	part diagram
	204860	Cert's	26 Nov. 1964	26 Nov. 1964	Helen McGill, Deputy Local Registrar			Pt. E1 800
	205941	Grant	15 Oct. 1964	24 Dec. 1964	Maurice H. Wilson	Gerhard Moog	\$2. &c	Pt. W1 diagram Planning Board Consent
	205942	Grant	15 Oct. 1964	24 Dec. 1964	Sarah J. Wilson	Adelard P. Lamoureux	\$2. &c	Pt. W1 diagram Planning Board Consent
10	220079	Mort	30 Nov. 1965	5 Jan. 1966	Walter E. Hansen	The Huron & Erie Mortgage Corporation	\$6700	Pt. W1 S. London Rd.
					Jean Hansen			
10	220725	Mort	23 Nov. 1965	21 Jan. 1966	Walter E. Hansen	William C. Baas	\$3100	Pt. W1 Joint Tenants
					Jean Hansen	Cornelia Baas		S. London Rd.
	220727	Grant	29 Dec. 1965	21 Jan. 1966	William C. Baas	Walter E. Hansen	\$10800.	Pt. W1 S London Rd.
					Cornelia Baas	Jean Hansen		Joint tenants
	245218	Mort's of Borden	29 Sept. 1967	11 Oct. 1967	Edward Holbrook, Trustee	Brierwood Recreations Limited (by deed) Max Fagis & Co. Ltd. Belton Lumber Company Limited, John H. M. Troup Limited, Semi-Industrial and Electric Company Limited, Edward Brogren Limited, Graphit Recreations Limited, James R. Armstrong Limited, Brierwood Recreations Limited, The Toton Construction Co. Ltd.		Pt. E1 800

BOOK	NUMBER	INSTRUMENT	DATE OF INSTRUMENT	DATE OF REGISTRATION	GRANTOR	GRANTEE	CONSIDERATION	REMARKS
	245219	Assignment	9 Dec. 1967	11 Oct. 1967	Lawrence Lee Machine Company Limited	Ewart Holbrook Trustee	\$3000.00	Pt. E 1/2 7 Mas 4/70 S <sup>d</sup> of Industrial Site East of Mas 4/70 S <sup>d</sup>
	245219	Assignment	11 Oct. 1967	11 Oct. 1967	Ewart Holbrook Trustee			Discharging #177102
	245211	Grant	24 Aug. 1967	11 Oct. 1967	Ewart Holbrook Trustee	Frederick Chappell	\$1.00	Pt. E 1/2 "to use"
	245212	Mortgage	1 Sept. 1967	11 Oct. 1967	Frederick Chappell	Frederick Construction Limited	\$12,000.00	Pt. E 1/2
	245213	Mortgage	1 Sept. 1967	11 Oct. 1967	Frederick Chappell	Frederick Construction Limited	\$32,000.00	Pt. E 1/2
	246207	Mortgage	17 Nov. 1967	6 Nov. 1967	Frederick Chappell	Raymond Kyrzykowski Trustee	\$25,000.00	Pt. E 1/2
	246208	Postponement Agreement	1 Nov. 1967	6 Nov. 1967	Frederick Construction Limited	Raymond Kyrzykowski Trustee	\$1.00	Pt. E 1/2
	266653	Agreement	1 Apr. 1969	29 Apr. 1969	Robert L. Lucas unmarried	Donke Odolphy	\$1.00	Pt. E 1/2
	281600	Consent	29 Apr. 1970	7 May 1970	Estate of Sarah J. Kilson			Extending Mortgage Pt. E 1/2 S. of Hwy Estate Tax Act
	281601	Consent	29 Apr. 1970	7 May 1970	Estate of Sarah J. Kilson			Pt. E 1/2 S. of Hwy Estate Tax Act
	281602	Deed	29 Apr. 1970	7 May 1970	Minister of Revenue	Estate of Sarah J. Kilson		Pt. E 1/2
	281817	Grant	6 May 1970	14 May 1970	Maurice H. Kilson	Robert L. Barnes	\$35,000.00	Pt. E 1/2 S. of Hwy Joint Tenants
					Estate of Sarah J. Kilson	Margaret A. Barnes		Committee of Adjustment Consent
	281818	Mortgage	22 July 1970	27 July 1970	Robert L. Barnes	Industrial Development Bank	\$40,000.00	Pt. E 1/2
	281819	Mortgage	22 July 1970	27 July 1970	Margaret A. Barnes	Maurice H. Kilson	\$20,000.00	Pt. E 1/2
	284180	Deed	16 July 1970	21 July 1970	Minister of Revenue	Estate of Sarah J. Kilson		Pt. E 1/2 S. of Hwy
	284181	Mortgage	16 July 1970	21 July 1970	Robert L. Barnes	Industrial Development Bank	\$15,000.00	Pt. E 1/2
	284182	Mortgage	16 July 1970	21 July 1970	Margaret A. Barnes	Industrial Development Bank		Pt. E 1/2
	284183	Mortgage	16 July 1970	21 July 1970	Robert L. Barnes	Industrial Development Bank		Pt. E 1/2
	284184	Mortgage	16 July 1970	21 July 1970	Margaret A. Barnes	Industrial Development Bank		Pt. E 1/2
	284185	Mortgage	16 July 1970	21 July 1970	Robert L. Barnes	Industrial Development Bank		Pt. E 1/2
	284186	Mortgage	16 July 1970	21 July 1970	Margaret A. Barnes	Industrial Development Bank		Pt. E 1/2
	284187	Mortgage	16 July 1970	21 July 1970	Robert L. Barnes	Industrial Development Bank		Pt. E 1/2
	284188	Mortgage	16 July 1970	21 July 1970	Margaret A. Barnes	Industrial Development Bank		Pt. E 1/2
	284189	Mortgage	16 July 1970	21 July 1970	Robert L. Barnes	Industrial Development Bank		Pt. E 1/2
	284190	Mortgage	16 July 1970	21 July 1970	Margaret A. Barnes	Industrial Development Bank		Pt. E 1/2
	284191	Mortgage	16 July 1970	21 July 1970	Robert L. Barnes	Industrial Development Bank		Pt. E 1/2
	284192	Mortgage	16 July 1970	21 July 1970	Margaret A. Barnes	Industrial Development Bank		Pt. E 1/2
	284193	Mortgage	16 July 1970	21 July 1970	Robert L. Barnes	Industrial Development Bank		Pt. E 1/2
	284194	Mortgage	16 July 1970	21 July 1970	Margaret A. Barnes	Industrial Development Bank		Pt. E 1/2
	284195	Mortgage	16 July 1970	21 July 1970	Robert L. Barnes	Industrial Development Bank		Pt. E 1/2
	284196	Mortgage	16 July 1970	21 July 1970	Margaret A. Barnes	Industrial Development Bank		Pt. E 1/2
	284197	Mortgage	16 July 1970	21 July 1970	Robert L. Barnes	Industrial Development Bank		Pt. E 1/2
	284198	Mortgage	16 July 1970	21 July 1970	Margaret A. Barnes	Industrial Development Bank		Pt. E 1/2
	284199	Mortgage	16 July 1970	21 July 1970	Robert L. Barnes	Industrial Development Bank		Pt. E 1/2
	284200	Mortgage	16 July 1970	21 July 1970	Margaret A. Barnes	Industrial Development Bank		Pt. E 1/2

12-10

BOOK	NUMBER	INSTRUMENT	DATE OF INSTRUMENT	DATE OF REGISTRATION	GRANTOR	GRANTEE	CONSIDERATION	REMARKS
10	288615	A.M.	30 Oct. 1970	6 Nov. 1970	William C. Bass Gretchen Bass	Halter E. Hansen Jean Hansen		f # 220 125
	293326	Agreement for L.D.T.	29 Apr. 1971	15 Jan. 1971	Frederick Schappell Raymond Kyrgyzkowski The Manufacturers Life Insurance Company Sandwich Construction Limited	Union Road Company of Canada Limited	\$1.00	Kt. E's diagram Committee of Adjunct. Approved
	295095	Order in Council	8 May 1971	28 Apr. 1971	The Honourable, The Department of Highways	Minister of Highways Plan P-2037-75		Re. Highway 101 "certified copy"
10	296101	Mortgage	25 May 1971	25 May 1971	Robert A. Dunge August A. Dunge	Industrial Development Bank	\$2,000	Sub 101
	296675	Sale Agreement	25 May 1971	31 May 1971	Frederick Schappell	Sylvio Hagron Jean P. Bigas Matthias Beisser	\$23,000	Part E & K
	296791	Order in Council	20 Dec. 1971	2 June 1971	Governor of Council for Council	Minister of Transport St. Lawrence Airport Board The Royal Trust Company		also diagram certified copy L.D.T.
	298121	Mortgage	29 June 1971	29 June 1971	Sylvio Hagron Jean Paul Bigas Matthias Beisser			
	298335	same	29 June 1971	30 June 1971	Frederick Schappell	Jean P. Bigas Sylvio Hagron Matthias Beisser	\$213,000	Part E & K
10	298401	A.M.	5 July 1971	6 July 1971	Sandwich Construction Limited	Frederick Schappell		f # 101
10	298401	A.M.	5 July 1971	6 July 1971	Sandwich Construction Limited	Frederick Schappell		f # 101
	298470	Agreement	18 June 1971	6 July 1971	Marjorie A. Wilson married	Industrial Development Bank	\$1.00	Part 101
10	299236	A.M.	12 July 1971	20 July 1971	The Manufacturers Life Insurance Company	Brinmont Construction Limited		f # 101 88
10	300000	A.M.	12 Sept. 1971	14 Sept. 1971	Raymond Kyrgyzkowski Frederick Schappell			f # 101
* RULING OUT IN ERROR PREVIOUS PAGES 46-144-46-45 SEPT. 1982 D.B. DEB. REG.					Frederick Schappell	Discharged by # 505375		Part E & K



BOOK	NUMBER	INSTRUMENT	DATE OF INSTRUMENT	DATE OF REGISTRATION	GRANTOR	GRANTEE	CONSIDERATION	REMARKS
	301556	Mortgage	30 June 1971	14 Sept. 1971	Sylvia Hagron, Jean P. Bigas, Matthias Bissier	Sandwich Construction Limited	\$25,000	Part E 1/2
10	307122	Mortgage	27 Jan. 1972	21 Jan. 1972	Robert S. Lamoureux	Bank of Montreal	\$22,000	part 2 1/2
	311225	D.M.	25 Aug. 1972	6 Sept. 1972	Bank of Montreal	Robert S. Lamoureux		of #307122
	321595	Grant	23 Nov. 1972	6 Dec. 1972	Maurice W. Wilson	William A. Lim	\$3,500	part 2 1/2 Diagram
	321599	Mortgage	8 Dec. 1972	15 Dec. 1972	Sarah J. Wilson	Donald A. Lim	\$	Approved
	321599	Mortgage	8 Dec. 1972	15 Dec. 1972	Robert S. Lamoureux	The Royal Bank of Canada	\$2,837	Part 2 1/2
	322027	Grant	31 Oct. 1972	15 Dec. 1972	Kalter E. Hansen	Agathe Hagron	\$2.40	part W 1/2
NO	322728	D.M.	19 Dec. 1972	5 Jan. 1973	Robert S. Lamoureux and Investment Company	Robert S. Lamoureux		of #287627
	323595	Grant	12 Jan. 1973	29 Jan. 1973	Maurice W. Wilson	Maurice E. Lamoureux	\$2,000	part W 1/2
	326277	D.M.	11 May 1973	10 Jun. 1973	Robert S. Lamoureux	Bank of Montreal		Approved of #326277
NO	350555	Mortgage	28 Jan. 1974	4 July 1974	Shippin Construction Limited	Bank of Montreal	\$50,000	Part 1 1/2
	350557	Grant	26 June 1974	4 July 1974	Bank of Montreal	Shippin Construction Limited	100,000	Part 1 1/2
10	351086	D.M.	8 July 1974	15 July 1974	The Toronto Dominion Bank	Bank of Montreal		of #351086
NO	366137	Mortgage	1 May 1975	5 May 1975	Shippin Construction Limited	Robert W. Sloan	\$50,000	Part 1 1/2
	369206	Grant	16 June 1975	20 June 1975	Minister of Revenue	Robert W. Sloan		Part 1 1/2
NO	375115	D.M.	7 Aug. 1975	20 Aug. 1975	Robert W. Sloan	Shippin Construction Limited		of #375115
NO	378544	D.M.	5 Sept. 1975	30 Sept. 1975	Bank of Montreal	Shippin Construction Limited		of #378544
	378238	Grant	28 Oct. 1975	12 Nov. 1975	Maurice E. Lamoureux	Lamoureux Furniture of	\$2,265.75	part
	378238	Grant	28 Oct. 1975	12 Nov. 1975	Margaret A. Darnes	Shippin Construction Limited		Part
25L	1734	Reference Plan	29 Apr. 1976	29 Apr. 1976	Deposited Under Part 1	Part 1 Registry Act		Part 1, 2, 3, 4, 5
	390220	Agreement	8 Apr. 1976	2 June 1976	Robert S. Lamoureux	The Corporation of the City of Montreal		Part
					Margaret A. Darnes	Shippin Construction Limited		Part

2-12  
Municipality of Sarnia

LOT NO. 12

PLAN NO.

CONCESSION 6

NUMBER	INSTRUMENT	DATE OF INSTRUMENT	DATE OF REGISTRATION	GRANTOR	GRANTEE	CONSIDERATION	REMARKS
25R 1826	Reference Plan	27 July 1976	Deposited under Part 11 of the Registry Act				Part 11, 12, 13, 14, 15, 16, 17, 18, 19, 20
25R 1861	Reference Plan	7 Sept. 1976	Deposited Under Part 2, of the Registry Act				Part 1, 2, 3, 4
396839	Grant	13 May 1976	8 Sept. 1976	Maurice H. Wilson personally Excess. Hull of Sarah J. Wilson	The Corporation of the Municipality of Sarnia	\$11,895.	part 2 on 25R 1734 part 3 1/2
400555	Grant of easements	25 Aug. 1976	8 Nov. 1976	Adelard P. Lamoreaux & wife	The Corporation of the Municipality of Sarnia	\$424.	part 17 on 25R 1826 right to enter on part 18 on 25R 1826
400556	Deed	1 Sept. 1975	8 Nov. 1976	The Corporation of the Municipality of Sarnia	Lamoreaux Furniture of Sarnia Limited	\$28.	part 1 on 25R 1861
401207	Grant of easements	5 Oct. 1976	18 Nov. 1976	Sylvia Hagron, Jean P. Bigsaw, Matthew Bessier, Pile Royal Print Company, Sanderson Construction Limited	Reincorporation of the Municipality of Sarnia	\$587.	pt. 13, entire pt. 14 on 25R 1826 SEE NOTICE RE LAND SPECULATION TAX
401317	J. M.	17 Nov. 1976	19 Nov. 1976	Robert H. Lucas	Bank of Montreal		pt. 15, entire pt. 16 on 25R 1826
402154	Grant of easements	5 Oct. 1976	19 Dec. 1976	Agathe Hagron Pile Royal Print Company	Reincorporation of the Municipality of Sarnia	\$132.	SEE NOTICE RE LAND SPECULATION TAX
403649	Deed	12 May 1976	23 Dec. 1976	Robert J. Barnes Margaret A. Barnes	Reincorporation of the Municipality of Sarnia	\$16,995.00	pts. 3, 4, 5, 6, 7, 8, 9, 10, 11, 12, 13, 14, 15, 16, 17, 18, 19, 20
403650	J. M.	18 May 1976	23 Dec. 1976	Maurice H. Wilson	Robert J. Barnes		part 1 on 25R 1826
403651	Particulars	2 June 1976	23 Dec. 1976	Robert H. Lucas	Robert J. Barnes	\$2.	pt. 3, 4 on 25R 1826
405602	Grant of easements	5 Oct. 1976	28 Jan. 1977	Development Bank Dippin Construction Limited	Reincorporation of the Municipality of Sarnia	\$30.	pt. 11, entire pt. 12 on 25R 1826 SEE NOTICE RE LAND SPECULATION TAX
406067	Mortg.	2 Feb. 1977	7 Feb. 1977	Dippin Construction Limited Dennis L. Langer, David L. Langer	St. Bank of Montreal	\$100,000.	part 1, 2, 3, 4, 5, 6, 7, 8, 9, 10, 11, 12, 13, 14, 15, 16, 17, 18, 19, 20
406574	See Deposit	22 Feb. 1977	22 Feb. 1977	Sheriff of the County of Lambton		\$10,157.00	Part C 1/2 Lot 12 & 13 Part E 1/2 Lot 12 Mortgage #301506

of 321 Next



[illegible]

12-15

 INDEX  
 LIST  
 L. 81  
 ON A-3

REGISTRATION NUMBER	INSTRUMENT	DATE OF INSTRUMENT	REGISTRATION DATE	GRANTOR	GRANTEE	CONSIDERATION ETC.	LAND AND REMARKS
469573	Assign't	19 Jun 1979	10 Jan 1980	Spelman Prentice	James A. Masterson	\$2.	Pts. Lot 12 as in Lease #'s 451662 & 451699 O.L.
	Surrendered by	512060	Date 04/10/82	Asst. Dep. Land Reg.			By his Atty: Clifford P. Hickok
469574	Assign't	20 Jun 1979	10 Jan 1980	Spelman Prentice	Bluewater Oil & Gas Ltd.	\$1.	Pts. Lot 12 Of Lease #'s 451662, 451699
	Surrendered by	512060	Date 04/10/82	Asst. Dep. Land Reg.			By his Atty: James A. Masterson O.L.
469575	Assign't	20 Jun 1979	10 Jan 1980	Spelman Prentice	True Oil Co. c.o.b. as	\$2.	Pts. Lot 12 Of Lease #'s 451662, 451699 O.L. & Interest.
	Surrendered by	512060	Date 04/10/82	Asst. Dep. Land Reg.			By Atty: James A. Masterson, John D. Milliken
469576	Assign't	21 Jun 1979	10 Jan 1980	Spelman Prentice	Ellie W. Manning	\$1.	Pts. Lot 12 Of Lease #'s 451662, 451699 O.L.
	Surrendered by	512060	Date 04/10/82	Asst. Dep. Land Reg.			By his Atty: James A. Masterson
MICROFILMED MAK 24 Ind							
472973	Mortg.	27 Mar 1980	3 Apr 1980	Sylvio Gagnon Jean-Paul Bigras Matthias Beisser	Kenneth R. Pasmore as Trustee	\$18,000	Part E $\frac{1}{2}$ Lot 12
3247	REFERENCE PLAN		5 Jun 1980	DEPOSITED UNDER PART II, THE REGISTRY ACT			Part 1 & 2
475708	Agree't	4 Jun 1980	16 Jun 1980	Sylvio Gagnon Jean P. Bigras Matthias Beisser	The Corp. of the Township of Sarnia	\$2.	Part E $\frac{1}{2}$ Lot 12 "Diagram"
475879	Mortg.	26 May 1980	19 Jun 1980	Paul C. Tanguay Paulette A. Tanguay	Kenneth James	\$98,000	Part 1 on 25R-3247 DISCHARGED BY NO. 493743
475681	Deed	12 Jun 1980	13 Jun 1980	Kenneth James	Paul C. Tanguay Paulette A. Tanguay	\$98,000	Part 1 on 25R-3247 Subj. to Terms
477353	Amendment	29 Sep 1977	23 Jul 1980	Dept. of Transport, Sarnia Airport		+	Lot 12 "Zoning Reg." O.L.
477354	Amendment	22 Nov 1979	23 Jul 1980	Dept. of Transport, Sarnia Airport		+	Lot 12 "Zoning Reg." O.L.
25 R-3284	REFERENCE PLAN		6 Aug 1980	DEPOSITED UNDER PART II, THE REGISTRY ACT			PART 1
483142	D.M.	6 May 1980	24 May 1980	Federal Business Dev. Bk.	Robert L. Barnes		OF #296481
					Margaret A. Barnes		By Atty: W.I. Torrance, B.G. Brown
484999	Agree't	16 Dec 1980	23 Dec 1980	Victoria and Grey Trust Company	Jack O'Dolphy	\$2.40	Part B $\frac{1}{2}$ Lot 12 "extending mortgage"
485154	Deed	30 Dec 1980	31 Dec 1980	Adelard P. Lamoureux	Lamoureux Furniture of Sarnia Ltd.	\$324,934	Parts Lot 12
486643	Mech. Lien	6 Feb 1981	9 Feb 1981	425586 Ont. Ltd. c.o.b. as Insulation Services	Sylvio Gagnon John P. Bigras	\$9,000. costs	Part E $\frac{1}{2}$

12-16.

REGISTRATION NUMBER	INSTRUMENT	DATE OF INSTRUMENT	REGISTRATION DATE	GRANTOR	GRANTEE	CONSIDERATION ETC.	LAND AND REMARKS
489110	Cert of Action		81 04 06	425586 Ontario Inc.-Pltf.	GAGNON, Sylvio	\$9,000.	Part B <sub>1</sub> S.C.O.
489651	Grant		81 04 16	SIM, William A.	BIORAS, Jean P.		
Discharged by 715473		92/06/04	81 04 16	SIM, William A.	Beisser, Matthias-Def.	\$1.8c	Part
489966	Act		81 04 27	SIM, Donald C.	Sim Propane Ltd.	\$2.	Part B <sub>1</sub> 'conts'
Discharged by 922395		2004/8/10	81 04 27	OLDOPLHY, Jack	Victoria & Grey Trust Co.		Part 'diagram'
492787	Mortgage		81 06 17	TANQUAY, Paul G.	The Corporation of the Township of Sarnia	\$73,500.	Part 1, 25R3247
Discharged by 922395		2004/8/10	81 06 17	TANQUAY, Paulette A.	The Royal Bank of Canada		Mortgage # 475679
493423	RM		81 06 29	JAMES, Kenneth	TANQUAY, Paul G.		Mortgage 425205
493679	PM		81 07 06	Victoria and Grey Trust Co.	JAMES, Kenneth		Part 1 on 25R-3247
494993	Grant		81 07 31	GAGNON, Agathe	LAMOREUX, Maurice E.	\$48,600.	Part & Part 4 on 25R-1861
495154	Discharge of Seizure		81 09 06	Sheriff of the County of Lambton	-Trustee		Part of B <sub>1</sub> Seizure #436839
497040	Lodgement Title		81 09 23	TANQUAY, Paul G.	The Royal Bank of Canada		Part 1, 25R3247
Discharged by 920052		98 09 14	81 09 23	TANQUAY, Paulette A.			subject to agreement
497483	AM		81 10 01	Bixlin Construction Ltd.	The Toronto-Dominion Bank	\$1.8c	Mort 468047
Discharged by 982710		15/01/05	81 10 01	Bixlin Construction Ltd.			
501847	Agreement		82 01 26	Victoria and Grey Trust Co.	OLDOPLHY, Jack		Extending Mort. No 467909
505262	AM		82 04 19	Estate of Frederick Chappell	METCALFE, Gordon	\$2.8c	Mort 301506
505551	Lease & Grant		82 05 19	ODOLPHY, Jack	GAGNON, Sylvio	\$690.	Pt. B <sub>1</sub> - 3 Yrs.
Surrounded by 512226		18/02/83	82 05 19	ODOLPHY, Jack	Dow Chemical Canada Inc.		By Attyl J.H. Douglas
509261	Tax Arrears Cert.		82 07 26	The Corp. of the Township of Sarnia		\$51,044.37	Part B <sub>1</sub> M.A.A.
510568	Treasurers Declaration		82 08 27	The Corp. of the Township of Sarnia			Part B <sub>1</sub> M.A.A.
REENTERED 301506	SEPT. 1/82 Mort	U.B. DEPRG.	71 09 14	GAGNON, Sylvio	CHAPPELL, Frederick	\$59,500.	Part B <sub>1</sub> ✓
				BIORAS, Jean P.			



12-17.

REGISTRATION NUMBER	INSTRUMENT	DATE OF INSTRUMENT	REGISTRATION DATE	GRANTOR	GRANTEE	CONSIDERATION ETC.	LAND AND REMARKS
505375	DM		82-04-21	Estate of Frederick Chappell	GAGNON, Sylvio	+	Mort 301506
ENTERED SEPT. 1/82 H.B. DEP. REG.							
510830	Notice of Lease		82-09-01	GAGNON, Sylvio BEISSER, Matt	STRATTON, Gerrold	\$2.	Part
518315	Agreement		83-02-21	Victoria and Gray Trust Company	O'DOLPHY, Jack	\$2.80	extending Mort 467909
526336	AM		83-07-19	The Toronto Dominion Bank	Dixlin Construction Limited	\$1.80	Mort 468047
Discharged by 552390 Date 18/01/85 Asst. Dep. Land Reg.							
526361	AM		83-07-19	Dixlin Construction Limited	Hazelton Holdings Inc.	\$2.80	Mort 468047
Discharged by 552390 Date 18/01/85 Asst. Dep. Land Reg.							
25R3901	R-Plan		83-08-02			+	Part 1
546458	Redemption Cert.		04-09-84	Township of Sarnia	Royal Trust		Part 24
468047	Mort		29-11-79	O'DOLPHY, Jack	Dixlin Construction Ltd		Part 24
468360 - 497403	See page 6-18 A.M.		01-10-81	Dixlin Construction Ltd	The Toronto Dominion Bank		Mort No 468047
526338	A.M.		19-07-83	The Toronto Dominion Bank	Dixlin Construction Ltd		Mort No 468047
526361	A.M.		19-07-83	Dixlin Construction Ltd	Hazelton Holdings Inc.		Mort No 468047
RE-ENTERED JAN. 23/85 H. DEP. REG.							
552390	D.M.		18-01-85	Hazelton Holdings Inc.	O'DOLPHY, Jack		Mort No 468047
552311	Mort		21-01-85	Santo Antonio Portuguese Canadian Club of Sarnia	The Royal Bank of Canada	\$12,000	Part 2 on 2502247
Discharged by 632246 Date 21/10/88 Asst. Dep. Land Reg.							
552947	Mort		01-02-85	O'DOLPHY, Jack	The National Victoria and Gray Trust Co.	\$100,000	Part 51 (518227)
Discharged by 644443 Date 89/01/87 Asst. Dep. Land Reg.							
552942	Assignment of rents		01-02-85	O'DOLPHY, Jack	The National Victoria and		Ref. Mort 552947
Discharged by 644443 Date 89/01/87 Asst. Dep. Land Reg.							

Previous

165

of 321

Next

CONTINUED NEXT PAGE

12-18

REGISTRATION NUMBER	INSTRUMENT	DATE OF INSTRUMENT	REGISTRATION DATE	GRANTOR	GRANTEE	CONSIDERATION ETC.	LAND AND REMARKS
552970	Grant		01 02 85	JAMES, Kenneth	Santo Antonio Portuguese Canadian Club of Sarnia		Part 2 on 25R-3247
554747	Est't		13 03 85	O'DOLPHY, Jack	Memorial Gardens (Ontario) Ltd		Part 1, 25R-3901 % OF A CONCESSION
555262	Mort		27 03 85	O'DOLPHY, Jack	The Toronto Dominion Bank	\$35,000.	Part E1 (552942)
* Discharged by 688728 Date 9/1/19 Asst. Dep. Land Reg. <i>[Signature]</i>							
558293	Mort		27 05 85	The National Victoria and	Memorial Gardens (Ontario)		Mort. 552941 postponed to Basement
* Discharged by 89143 Date 8/1/19 Asst. Dep. Land Reg. <i>[Signature]</i>							
566362	Deposit		15 10 85	See Deposit No. 566362			Part as in 298121
566367	Grant		15 10 85	The Royal Trust Company	The Bluewater Gymnastics Club Sarnia - Moore		Part of E1
566368	Mort		15 10 85	Bluewater Gymnastics Club Sarnia - Moore	Royal Trust Corporation of Canada	\$160,000	Part of E1
* Discharged by 859422 Date 2001/02/12 Asst. Dep. Land Reg. <i>[Signature]</i>							
566369	Mort		15 10 85	Bluewater Gymnastics Club Sarnia - Moore	Royal Trust Corporation of Canada	\$25,000	Part of E1
* Discharged by 891237 Date 2002/12/10 Asst. Dep. Land Reg. <i>[Signature]</i>							
566343	Assent. of Rents		15 10 85	Bluewater Gymnastics Club Sarnia - Moore	Royal Trust Corporation of Canada		Part of E1
* Discharged by 859422 Date 2001/02/12 Asst. Dep. Land Reg. <i>[Signature]</i>							
566907	Act.		24 10 85	Bluewater Gymnastics Club Sarnia - Moore	Township of Sarnia		Part of E1 "Diagram Attached"
567200	Construction Lien		20 10 85	Memorial Gardens (Ontario) Ltd	Gillier Contracting Ltd cob Jerry's Drywall & Plastering	\$3,100	Part as in No 554747 890923

CONT

Previous

166

of 321

Next

12-19

REGISTRATION NUMBER	INSTRUMENT	DATE OF INSTRUMENT	REGISTRATION DATE	GRANTOR	GRANTEE	CONSIDERATION ETC.	LAND AND REMARKS
568402	Const. Lien		07 11 85	VANDERMEER, Bert	Bert Vandermeer Construction	\$3,681.50	Part 4, 98 09123
568402	Agc		19 11 85	Sarnia Twp	Bluewater Gymnastics Club Sarnia-Moore		Amending Site Plan Agt Part B4
570463	Release		27 12 85	Bert Vandermeer Construction	Grandview Memorial Gardens		Construction Lien No. 567840 4, 98 09123
570464	Release		27 12 85	Collier Contracting Ltd	Memorial Gardens (Ontario) Ltd		Construction Lien No. 567200
575685	Agc.		23 04 86	Bluewater Gymnastics Club, Sarnia - Moore	Township of Sarnia		Part of X4 "Diagram Attached"
575686	Release		23 04 86	Township of Sarnia	Bluewater Gymnastics Club, Sarnia - Moore		Agc. 300907
601582	Grant		31 07 87	MOOG, Gerhard	Township of Sarnia		Part 1 on 25R-1734
601583	Basement		31 07 87	MOOG, Gerhard	Township of Sarnia		Re: Sewer Main in Part 19 on 25R-1826
607192	N of Lease		12 11 87	The Brick Warehouse Corporation	Lamoureux Furniture of Sarnia Inc.		Part of W4 & Part 1, 25R-1861 & Part
609036	Grant		15 12 87	Sarvest Limited	Lamoureux Furniture of Sarnia Inc.	\$549,616.	Part & Parts W4 & Part 1 25R-1861
626237	Grant		11 05 88	FARMAND, Carl	RILEY, Barbara	\$2.00	Part as in 925125 Deleted 12/05/88 M.H. S.M.A.



REGISTRATION NUMBER	INSTRUMENT	DATE OF INSTRUMENT	REGISTRATION DATE	GRANTOR	GRANTEE	CONSIDERATION ETC.	LAND AND REMARKS
12-20							
68836	Mort.		10-06-88	ODOLPH, Jack	National Trust Company	\$150,000	Part of E1 as in 468048
	Discharged by 688638	Date 9/10/17	Asst. Dep. Land Reg.				
68837	A of Rents		10-06-88	ODOLPH, Jack	National Trust Company		Part of E1 as in 468048
	Discharged by 688638	Date 9/10/17	Asst. Dep. Land Reg.				
68838	Mort.		21-06-88	ODOLPH, Jack	National Trust Company	\$80,000	Part of E1 as in No. 468048
	Discharged by 715577	Date 9/15/99	Asst. Dep. Land Reg.				
630391			07-07-88	Sarnia Airport Zoning Regulations			
468360	AM		05-12-79	Dixie Construction Limited	The Bank of Nova Scotia		Mort 468047
	RE-ENTERED 19/12/88						
644446	Agreement		89-01-27	The Toronto-Dominion Bank	National Trust Company		Postponement of Charge No. 628236
	Discharged by 688708	Date 9/10/17	Asst. Dep. Land Reg.				
653815	Transfer		89-06-07	Portuguese Canadian Club of Sarnia	GIORGI, Remo	\$122,500	Part 2, 25R-3247
653816	Charge		89-06-07	GIORGI, Remo	The Royal Bank of Canada	\$91,875	Part 2, 25R-3247
	Discharged by 753719	Date 9/16/17	Asst. Dep. Land Reg.				
654798	Notice		89-06-23	The Second Founder Holding Corporation	The Brick Warehouse Corporation		Part W1, Part 1, 25R-1861
	Discharged by 892399	Date 2003/01/10	Asst. Dep. Land Reg.				
666429	Notice		89-12-21	The Brick Warehouse Corporation	The Brick Furniture Warehouse (Sarnia) Ltd.		Re: No. 654798 & 607192 Part W1 & Part 1, 25R-1861
	Discharged by 892399	Date 2003/01/10	Asst. Dep. Land Reg.				
666430	Notice		89-12-21	The Brick Furniture Warehouse (Sarnia) Ltd.	The Brick Warehouse Corporation		Re: No. 654798, 607192 & 666429 Part W1 & Part 1, 25R-1861
	Discharged by 892399	Date 2003/01/10	Asst. Dep. Land Reg.				
666430	Charge		90-12-14	ODOLPH, Jack	National Trust Company	\$200,000	Part of E1 as in 468048
	Discharged by 750984	Date 06/02/17	Asst. Dep. Land Reg.				

CITY OF SARINIA-CLEARWATER

**LOT 12**

**CONCESSION** 6

REGISTRATION NUMBER	INSTRUMENT	DATE OF INSTRUMENT	REGISTRATION DATE	GRANTOR	GRANTEE	CONSIDERATION EYE	LAND AND REMARKS
<del>688905</del>	<del>Ag. Rec. H</del>	<del></del>	<del>91 01 24</del>	<del>National Trust Company</del>	<del>National Trust Company</del>		<del>628906 postponed to 686900</del>
+							
690051	Order in Council		91 02 20	Ontario			Part of E $\frac{1}{2}$ as in 566367
+							
690978	Transfer		91 03 14	Public Trustee	The Bluewater Gymnastics Club Sarnia Inc.	\$2.00	Part E $\frac{1}{2}$ as in 566367
+							
<div> <div>Previous</div> <div>169</div> <div>of 321</div> <div>Next</div> </div>							

Abstract Index  
Répertoire par lot

Lot 12

PLANNY Concession 6

Page 12-221.

GEOGRAPHIC TOWNSHIP OF SARNIA



Register on Number N° de registre	Instrument Type Type d'acte	Registration Date Date d'enregistrement YY MM JJ	Parties from Parties	Parties to Parties	Consideration Contrepartie	Land/Remarks Bien-fonds/Observations
Discharged by 901503 Date 2003/1/15 Asst. Dep. Land Reg. [Signature]	Charge	92 05 22	O'DOLPHY, Jack	Bank of Montreal	\$75,000	Part E 1/2 as in 468040
	Charge	92 05 22	O'DOLPHY, Jack	Bank of Montreal	\$75,000	Part East 1/2 as in 468040
723233	Transfer	92 10 19	Ancorial Gardens (Ontario)	The Roman Catholic Episcopal Corp. of the Diocese of London in Ontario	\$527,417.10	Part 1 on 25R-3284
747437	Agc.	93 31 07	City of Sarnia	Bluewater Gymnastics Club Sarnia Inc.		Part E 1/2 as in 468048
720500	Transfer	93 01 29	The Bluewater Gymnastics Club of Sarnia Inc.	the Bluewater Gymnastics Club of Sarnia Inc.	\$1.00	Part E3 G. OF A. CONSENT
252-6555	PLR	93 12 24				Parts 1, 2, 3 & 4
746760	Transfer	94 01 11	BARNES, Robert Lyle BARNES, Margaret Anne	Bluewater Country Recreations Limited	\$755,000	Part 2 on 25R-2914
752951	Transfer	94 05 20	GIORGIO, Rino	835047 Ontario Inc. Marjan Home Inc. -In Trust	\$150,000.	Part 2, 25R-3247 "Planning act statements"
755304	By-Law 186/94	94 07 05	City of Sarnia			Parts 1 & 2 on 25R-6565
755303	Transfer	94 07 05	Bluewater Country Recreations Limited	City of Sarnia	\$2.00	Parts 1 & 2 on 25R-6565
755309	Transfer	94 07 05	City of Sarnia	Bluewater Country Recreations Limited	\$2.00	Parts 3 & 4 on 25R-6565

10271 (88)

Page 1

CONTINUED NEXT PAGE

Continued on back of this page

Previous

170

61321

Next

Abstract Index  
Répertoire par lot

Lot 12

Plan/Concession 6

Page 12-23

GEOGRAPHIC TOWNSHIP OF SARINIA



Registered by Number d'inscripteur	Instrument Type Type d'acte	Registration Date Date d'enregistrement YY MM JJ	Parties from Parties	Parties to Parties	Consideration Contrepartie	Land/Remarks Bien-fonds/Observations
755310 8	Transfer	94 07 05	Blumwater Country Recreations Limited	City of Sarinia	\$2.00	Parts 3 & 4 on 25R-6565
756066 +	Agt.	94 07 22	City of Sarinia	Blumwater Country Recreations Ltd.		Parts 1,2,3,4 25R-6565 & Parts 1,2 25R-2914
761101 +	Transfer	94 11 17	Blumwater Country Recreations Limited	Union Gas Limited		Easement over Parts 1,2 25R-2914 & Parts 3,4 25R-6565
764512 Discharged by 808962 Date 98/01/12 Asst. Dep. Land Reg. [Signature]	Charge	95 02 23	Blumwater Country Recreations Limited	Federal Business Development Bank	\$1,000,000	Parts 1,2 25R-2914 Exc'd. & Parts 3,4 25R-6565
766483 +	M of Lease	95 04 21	Blumwater Country Recreations Limited	FORBES, Glenn Russell FORBES, Helen May		Part 1, 25R-2914 & Part 3, 25R-6565 Exc. Part 1, 25R-6565
766484 +	Charge	95 04 21	FORBES, Glenn Russell FORBES, Helen May	Investors Group Trust Co. Ltd.	\$44,000	Part 1, 25R-2914 & Part 3, 25R-6565 Exc. Part 1, 25R-6565
766485 +	Notice	95 04 21	FORBES, Helen May	Investors Group Trust Co. Ltd.		Part 1, 25R-2914 & Part 3, 25R-6565 Exc. Part 1 25R-6565
25R-7287 +	R-Plan	96 08 28				Parts 1-47 incl.
787283 +	M of Lease	96 09 23	TREMAIN, Ernest J. TREMAIN, Patricia Anne Marie			Part 1, 25R-2914 & Part 3, 25R-6565 Exc. Part 1, 25R-6565
787284 +	Charge	96 09 23	TREMAIN, Ernest J. TREMAIN, Patricia Anne Marie	Southwest Regional Credit Union Ltd.	\$85,600	Part 1, 25R-2914 & Part 3, 25R-6565 Exc. Part 1, 25R-6565
787285 +	M of Security Interest	96 09 23	Southwest Regional Credit Union Ltd.			Part 1, 25R-2914 & Part 3, 25R-6565 Exc. Part 1, 25R-6565

CONTINUED NEXT PAGE

Continued on back of this page

FORM 1

FORM 1

Previous

17A

17A

Next

Abstract Index  
Répertoire par lot

Lot 12

Plan/Concession 6

Page 12-24

GEOGRAPHIC TOWNSHIP OF SARINIA



Registration Number Numéro d'enregistrement	Instrument Type Type d'acte	Registration Date Date d'enregistrement YY MM JJ	Parties From Parties	Parties to Parties	Consideration Contrepartie	Land/Remarks Bien-fonds/Observations
789569 +	Agt.	96 11 13	City of Sarnia	Marjan Homes Inc. 839047 Ontario Inc.		Parts 1-47 incl. 25R-7287
789577 +	By-Law 131/96	96 11 13	City of Sarnia			Parts 25,26 25R-7287
790009 +	Transfer	96 11 22	Marjan Homes Inc. 839047 Ontario Inc.	City of Sarnia	\$1.00	Parts 25,26,45 25R-7287
790010 +	Transfer	96 11 22	Marjan Homes Inc. 839047 Ontario Inc.	City of Sarnia	\$1.00	Parts 46,47 25R-7287
790011 +	Transfer	96 11 22	Marjan Homes Inc. 839047 Ontario Inc.	City of Sarnia	\$1.00	Parts 27,28,29,30,31,32,33,34,35, 36,37,38,39,40,41,42,43,44 25R-7287
790012 +	Transfer	96 11 22	Marjan Homes Inc. 839047 Ontario Inc.	Bell Canada	\$1.00	Parts 27,28,29,30,31,32,33,34,35, 36,37,38,39,40,41,42,43,44 25R-7287
790013 +	Transfer	96 11 22	Marjan Homes Inc. 839047 Ontario Inc.	Union Gas Limited	\$1.00	Parts 27,28,29,30,31,32,33,34,35, 36,37,38,39,40,42,43,44 25R-7287
790014 +	Transfer	96 11 22	Marjan Homes Inc. 839047 Ontario Inc.	The Hydro-Electric Power Commission of the City of Sarnia	\$1.00	Parts 27,28,29,30,31,32,33,34,35, 36,37,38,39,40,41,42,43,44 25R-7287
790015 +	Transfer	96 11 22	Marjan Homes Inc. 839047 Ontario Inc.	Rogers Cablesystems, Sarnia	\$1.00	Parts 27,28,29,30,31,32,33,34,35, 36,37,38,39,40,41,42,43,44 25R-7287
793327	Deposit	97 02 05	SEE DEPOSIT NUMBER 793327			Part W) subject to easement
793328	Transfer	97 02 05	Estate Of MOOG, Gerhard Willy	SMITH, Della Margaret		Part W) subject to easement

CONTINUED NEXT PAGE

Continued on Page 12-25

10001 (00)

FORM 1

Previous

172

of 321

Next



Abstract Index  
Répertoire par lot

Lot 12

Plan/Concession 6

Page 12-25

GEOGRAPHIC TOWNSHIP OF SARINIA



Registration Number Numéro d'enregistrement	Instrument Type Type d'acte	Registration Date Date d'enregistrement YY MM DD JA MO AN	Parties from Parties	Parties to Parties	Consideration Contrepartie	Land/Remarks Bien-fonds/Observations
797053 +	Transfer	97 05 01	839047 Ontario Inc. Marjan Homes Inc.	Marjan Homes Inc.	\$1.00	Parts 19 & 39, 25R7287 subject to easements <u>C. OF A. CONSENT</u>
797054 +	Transfer	97 05 01	Marjan Homes Inc.	DUBUQUE, Leroy Joseph Thomas DUBUQUE, Johanna Cornelia - JT	\$153,043.65	Parts 19 & 39, 25R7287 subject to easements
<del>797055</del> +	<del>Charge</del>	<del>97 05 01</del>	<del>DUBUQUE, Leroy Joseph Thomas DUBUQUE, Johanna Cornelia</del>	<del>Royal Bank of Canada</del>	<del>\$50,000.</del>	<del>Parts 19 &amp; 39, 25R7287</del>
797504 +	Transfer	97 05 15	839047 Ontario Inc. Marjan Homes Inc.	Marjan Homes Inc.	\$1.00	Parts 24,44 25R-7287 Subj. to Easement
797505 +	Transfer	97 05 15	Marjan Homes Inc.	ROBINSON, Terry ROBINSON, Betty JT	\$133,901.22	Parts 24,44 25R-7287 Subj. to Easement
797665 +	Agt.	97 05 20	City of Sarnia	Bluewater Country Recreations Limited		Parts 1,2,3,4 25R-6565 & Parts 1,2 25R-2914
798739 +	Transfer	97 06 11	839047 Ontario Inc. Marjan Homes Inc. -In Trust	839047 Ontario Ltd.	\$1.00	Parts 1,27 25R-7287 Subj. to Easement
798740 +	Release	97 06 11	City of Sarnia			Re: 789569
798924 +	Transfer	97 06 13	839047 Ontario Ltd.	DUKES, Donald DUKES, Lorna JT	\$143,427.43	Parts 1,27 25R-7287 Subj. to Easement
799459 +	Transfer	97 06 25	839047 Ontario Inc. Marjan Homes Inc. -IN Trust	839047 Ontario Ltd.	\$1.00	Parts 2,28 25R-7287 Subj. to Easement <u>C. OF A. CONSENT</u>
799524	Charge	97 06 27	PARKER, George Edward PARKER, Katherine	Canada Trustco Mort. Co. Discharged by 904447 Date 2003/11/18 Asst. Dep. Land Reg. <u>JA</u>	\$120,360.	Parts 2 & 29 on 25R-7287, Easements

1001 (88)

FORM 1

CONTINUED NEXT PAGE

and Date of page

12-26



# Abstract Index Répertoire par lot

Lot 12

Plan/Concession 6

Page 12-26

GEOGRAPHIC TOWNSHIP OF SARINIA



Registration Number Numéro d'enregistrement	Instrument Type Type d'acte	Registration Date Date d'enregistrement YY MM JJ	Parties from Parties	Parties to Parties	Consideration Contrepartie	Land/Remarks Bans/Notes/Observations
799625 *	Transfer	97 06 27	839047 Ontario Inc.	PARKER, George Edward PARKER, Katherine JT	\$133,996.93	Parts 2 & 28 on 25R-7287, Easements
800717 *	Transfer	97 07 18	839047 Ontario Inc. MARJAN Homes Inc. - in Trust	839047 Ontario Inc.	\$1.00	Parts 21 & 41 on 25R-7287 Subj to Easements & OF A. CONSENT
800945	Charge	97 07 25	DICKINSON, David Gordon DEVINE, Reta Grace	Scotia Mort Corp.	\$92,050	Parts 21 & 41 on 25R-7287 Subj To Easement
800946	Charge	97 07 25	DICKINSON, David Gordon DEVINE, Reta Grace	The Bank of Nova Scotia	\$20,000	Parts 21 & 41 on 25R-7287 Subj to Easement
800947 *	Transfer	97 07 25	839047 Ontario Inc.	DICKINSON, David Gordon DEVINE, Reta Grace	\$142,993.87	Parts 21 & 41 on 25R-7287 Subj to Easement
801864 *	Transfer	97 08 15	839047 Ontario Inc. Marjan Homes Inc. - in trust	Marjan Homes Inc.	\$1.00	Part 3 & 29, 25R7287 E. OF A. CONSENT
801866 +	Transfer	97 08 15	Marjan Homes Inc.	SMITH, Donald Leslie SMITH, Cindy Laurene - JT	\$162,710.56	Parts 3 & 29, 25R7287 subject to easements
801867 +	Charge	97 08 15	SMITH, Donald Leslie SMITH, Cindy Laurene	Royal Bank of Canada	\$110,000.	Parts 3 & 29, 25R7287 subject to easements
801880 +	Transfer	97 08 15	Marjan Homes Inc. 839047 Ontario Inc.	City of Sarnia	\$1.00	Parts 25, 26 & 45, 25R7287
802590	Charge	97 08 28	Bluewater Country Recreations Limited	Business Development Bank of Canada	\$150,000	Parts 1 & 2 on 25R-2514 & Parts 3 & 4 on 25R-6565, EAC. Parts 1 & 2 on 25R-4565

Recharged by # 808903 Date 98/01/12 Asst. Dep. Land Reg. JH

CONTINUED NEXT PAGE

19-27

FORM 1

FORM 1

PREVIOUS

174

01-21

NEXT

# Abstract Index Répertoire par lot

Lot 12

Plan/Concession

6

Page 12-27

GEOGRAPHIC TOWNSHIP OF SARINIA



Ontario

Registration Number Numéro d'acte	Instrument Type Type d'acte	Registration Date Date d'enregistrement YY MM JJ	Parties from Parties	Parties to Parties	Consideration Contrepartie	Land/Remarks Bien-fonds/Observations
802669	Transfer	97 08 29	839047 Ontario Inc. Marjan Homes Inc. -in Trust	839047 Ontario Inc.	\$1.00	Parts 22 & 42 on 25R-7287 Subj to Easement c. of A. CONSENT
802670	Charge	97 08 29	PERRON, Jacques Charles PERRON, Sharon Diane	Canada Trustco Mort Co.	\$100,000	Parts 22 & 42 on 25R-7287 Subj to Easement
802671	Transfer	97 08 29	839047 Ontario Inc.	PERRON, Jacques Charles PERRON, Sharon Diane	\$152,660.79	Parts 22 & 42 on 25R-7287 Subj to Easement Planning Act Statements
803616	Transfer	97 09 19	839047 Ontario Inc. Marjan Homes Inc.	Marjan Homes Inc.	\$1.00	Parts 4 & 30, 25R-7287 c. of A. CONSENT
803617	Charge	97 09 19	McCAIG, James Donald McCAIG, Karen Ann	Royal Bank of Canada	\$60,000	Parts 4 & 30 on 25R-7287
803618	Transfer	97 09 19	Marjan Homes Inc.	McCAIG, James Donald McCAIG, Karen Ann	\$147,683.76	Parts 4 & 30 on 25R-7287 Planning Act Statements
804735	PDM	97 10 10	Southwest Regional Credit Union Ltd.			Part 1 on 25R-2914 & Part 3 on 25R-6565 Exc. Part 1 on 25R-6565 Re: 787285
805416	Transfer	97 10 28	839047 Ontario Inc. Marjan Homes Inc.	Marjan Homes Inc.	\$1.00	Parts 23,43 25R-7287 Subj. to Easement c. of A. CONSENT
805698	Transfer	97 10 31	Marjan Homes Inc.	McNEILL, Duncan McNEILL, Janet	\$140,696.78 JT	Parts 23,43 25R-7287 Subj. to Easement
805699	Charge	97 10 31	McNEILL, Duncan McNEILL, Janet	Canada Trustco Mortgage Co.	\$110,000.	Parts 23,43 25R-7287 Subj. to Easement

CONTINUED NEXT PAGE

Continued on Page 13-28

10211 (88)

FORM 1

# Abstract Index Répertoire par lot

Lot 12

Plan/Concession 6

Page 12-28

GEOGRAPHIC TOWNSHIP OF SARITA



Register of Mortgages Répertoire d'engagements	Instrument Type Type d'acte	Registration Date Date d'inscription YY MM JJ	Parties from Parties	Parties to Parties	Consideration Considération	Land/Remarks Bem-fonds/Observations
25R-7513	R-Plan	97 11 21				Parts 1,2,3,4,5,6,7,8,9,10,11,12,13,14
807900	Transfer	97 12 15	Bluewater Country Recreations Limited	Bluewater Adult Leisure Living Ltd.	\$2,930,000.	Parts 1,2 25R-2914 & Parts 3,4 25R-6565 Exc. Parts 1,2 25R-6565 "Planning act statements"
<del>807901</del>	<del>Charge</del>	<del>97 12 15</del>	<del>Bluewater Adult Leisure Living Ltd.</del>	<del>The Toronto Dominion Bank</del>	<del>\$1,500,000.</del>	<del>Parts 1,2 25R-2914 &amp; Parts 3,4 25R-6565 Exc. Parts 1,2 25R-6565</del>
Discharged by 847715 Date 2000/05/30 apt. Dep. and Reg. Jh.						
<del>807902</del>	<del>A of Rents</del>	<del>97 12 15</del>	<del>Bluewater Adult Leisure Living Ltd.</del>	<del>The Toronto Dominion Bank</del>		<del>Parts 1,2 25R-2914 &amp; Parts 3,4 25R-6565 Exc. Parts 1,2 25R-6565</del>
Discharged by 847725 Date 2000/05/30 apt. Dep. and Reg. Jh.						
<del>807903</del>	<del>Charge</del>	<del>97 12 15</del>	<del>Bluewater Adult Leisure Living Ltd.</del>	<del>Bluewater Country Recreations Limited</del>	<del>\$1,100,000.</del>	<del>Parts 1,2 25R-2914 &amp; Parts 3,4 25R-6565 Exc. Parts 1,2 25R-6565</del>
Discharged by 927397 Date 2004/11/10 apt. Dep. Land Reg. SE						
809257	Transfer	98 01 22	839047 Ontario Inc. Marjan Homes Inc. -In Trust	839047 Ontario Inc.	\$1.00	Parts 5,31 25R-7287 Subj. to Easement
<del>809258</del>	<del>Charge</del>	<del>98 01 22</del>	<del>839047 Ontario Inc.</del>	<del>Royal Bank of Canada</del>	<del>\$100,000.</del>	<del>Parts 5,31 25R-7287 Subj. to Easement</del>
Discharged by 814943 Date 98 07 14 apt. Dep. Land Reg. Jh.						
811767	Transfer	98 03 26	839047 Ontario Inc. Marjan Homes Inc.	Marjan Homes Inc.	\$1.00	Part 14, 25R-7513 c. of A. CONSENT
811768	Transfer	98 03 26	839047 Ontario Inc. Marjan Homes Inc.	Marjan Homes Inc.	\$1.00	Parts 1,2 25R-7513 Subj. to Easement c. of A. CONSENT
811769	Transfer	98 03 26	839047 Ontario Inc. Marjan Homes Inc.	Marjan Homes Inc.	\$1.00	Parts 5,6 25R-7513 Subj. to Easement c. of A. CONSENT

10291 (08)

FORM 1

CONTINUED NEXT PAGE

Printed on Sale at 13 page

12-29

# Abstract Index Répertoire par lot

Lot 12

Plan Concession 6

Page 12-29

GEOGRAPHIC TOWNSHIP OF SARNTA



Registration Number Numéro d'enregistrement	Instrument Type Type d'acte	Registration Date Date d'enregistrement YY MM JJ	Parties from Parties	Parties to Parties	Consideration Contrepartie	Land/Remarks Bien-lands/Observations
811770 +	Transfer	98 03 26	839047 Ontario Inc. Marjan Homes Inc.	Marjan Homes Inc.	\$1.00	Parts 3,4 25R-7513 Subj. to Easement S. OF A. CONSENT
811771 +	Transfer	98 03 26	839047 Ontario Inc. Marjan Homes Inc.	Marjan Homes Inc.	\$1.00	Parts 20,40 25R-7287 Subj. to Easement S. OF A. CONSENT
811772 +	Transfer	98 03 26	839047 Ontario Inc. Marjan Homes Inc.	Marjan Homes Inc.	\$1.00	Parts 13,47 25R-7287 Subj. to Easement S. OF A. CONSENT
811773 +	Transfer	98 03 26	839047 Ontario Inc. Marjan Homes Inc.	Marjan Homes Inc.	\$1.00	Part 14, 25R-7287 S. OF A. CONSENT
815811 +	Transfer	98 06 23	Marjan Homes Inc.	LUTZ, Robert Wayne LUTZ, Barbara May JT	\$154,957.89	Parts 20,40 25R-7287 Subj. to Easement "Planning act statements"
815812 +	Charge	98 06 23	LUTZ, Robert Wayne LUTZ, Barbara May	Bank of Montreal	\$107,000.	Parts 20,40 25R-7287 Subj. to Easement
Discharged by 939899 Date 05/03/90 Asst. Dep. Land Reg. <i>[Signature]</i>						
816199 +	Transfer	98 06 29	839047 Ontario Inc.	ROBERTSON, Elizabeth Dorothy ROSZELL, Silas Blake -Und'd 1/2 Int. ea.	\$154,957.89	Parts 5 & 31 on 25R-7287, Subj to Easement
816828 +	Agt.	98 07 10	City of Sarnia	The Roman Catholic Episcopal Corporation of the Diocese of London		Part 1, 25R-3284
819019 +	Agt.	98 08 25	Royal Bank of Canada	TANGUAY, Paul Clairmont TANGUAY, Paulette Alvanize		amending Mort. 492787
820807 +	Transfer	98 09 28	Marjan Homes Inc.	HULL, Richard John HULL, Judith Anne JT	\$167,496.17	Parts 3,4 25R-7513 Subj. to Easement

CONTINUED NEXT PAGE

Continued on Suite à la page 12-30

10201 (P2)

FORM 1

Previous

177

of 321

Next

# Abstract Index Répertoire par lot

Lot 12

Concession 6

Page 12-30

GEOGRAPHIC TOWNSHIP OF SARINIA



Registered on le nombre N° d'inscriptions	Instrument Type Type d'acte	Registered on Date Date d'inscription	Parties from Parties	Parties to Parties	Consideration Contrepartie	Land/Remarks Bien-fonds/Remarques
820808	Charge	98 09 28	MULL, Richard John MULL, Judith Anne	Polysar Lambton Credit Union Limited	\$131,179.	Parts 3,4 25R-7513 Subj. to Easement
821334	Agreement	98 10 06	Corporation of the City of Sarnia	Bluewater Adult Leisure Living Ltd.		Parts 1-4, 25R-6565 & Parts 1-2, 25R-2914
822307	Transfer	98 10 28	Marjan Homes Inc.	HIGHAM, Elizabeth HARDY, David John	\$156,392.56 JT	Parts 1,2 25R-7513 Subj. to Easement
<del>822308</del>	<del>Charge</del>	<del>98 10 28</del>	<del>HIGHAM, Elizabeth HARDY, David John</del>	<del>Royal Bank of Canada</del>	<del>\$60,000.</del>	<del>Parts 1,2 25R-7513 Subj. to Easement</del>
823466	Transfer	98 11 20	839047 Ontario Inc. Marjan Homes Inc.	839047 Ontario Inc.	\$1.00	Parts 6 & 32, 25R7287 subject to easement, c. of a. consent
<del>823467</del>	<del>Charge</del>	<del>98 11 20</del>	<del>LABADIE, Caroline Joyce</del>	<del>Sun Life Trust Company</del>	<del>\$115,000.</del>	<del>Parts 6 &amp; 32, 25R7287 subject to easements</del>
823468	Transfer	98 11 20	839047 Ontario Inc.	LABADIE, Caroline Joyce	\$156,010.71	Parts 6 & 32, 25R7287 subject to easements 'Planning Act Statements'
25R-7723	PLR	1999 02 16				Part 1
827457	Transfer	1999 02 25	Marjan Homes Inc.	CROMBEEN, Theo Pius CROMBEEN, Marlene Joanne - JT	\$162,614.05	Parts 5 & 6, 25R7513 subject to easement
827807	Transfer	1999 03 04	839047 Ontario Inc. Marjan Homes Inc. -In Trust	839047 Ontario Inc.		Parts 8,9 25R-7513 Subj. to Easement
<del>827808</del>	<del>Charge</del>	<del>1999 03 04</del>	<del>839047 Ontario Inc.</del>	<del>Royal Bank of Canada</del>	<del>\$150,000.</del>	<del>Parts 8,9 25R-7513 Subj. to Easement</del>

CONTINUED NEXT PAGE



Abstract Index  
Répertoire par lot

Lot 12

Plan/Concession 6

Page 12-31

GEOGRAPHIC TOWNSHIP OF SARNIA



Registration Number Numéro d'enregistrement	Instrument Type Type d'acte	Registration Date Date d'enregistrement YY MM DD	Parties from Parties	Parties to Parties	Consideration Contrepartie	Land/Remarks Situations/Observations
829413 +	Transfer	1999 04 09	839047 Ontario Inc. Marjan Homes Inc.	839047 Ontario Inc.	\$1.00	Parts 12 & 13, 25R7513 subject to easement over Part 12, 25R7513 'c of a consent'
829414 +	Transfer	1999 04 09	839047 Ontario Inc. Marjan Homes Inc.	839047 Ontario Inc.	\$1.00	Part 7, 25R7513 'c of a consent'
829415 +	Transfer	1999 04 09	839047 Ontario Inc. Marjan Homes Inc.	839047 Ontario Inc.	\$1.00	Part 11, 25R7287 'c of a consent'
829416 +	Transfer	1999 04 09	839047 Ontario Inc. Marjan Homes Inc.	839047 Ontario Inc.	\$1.00	Parts 10 & 11, 25R7513 subject to easement over Part 10 'c of a consent'
829417 +	Transfer	1999 04 09	839047 Ontario Inc.	Marjan Homes Inc.	\$100,000.	Part 11, 25R7287 & Parts 7, 10, 11, 12 & 13, 25R7513 subject to easement over Parts 10 & 12, 25R7513
831114 +	Transfer	1999 05 13	839047 Ontario Inc. Marjan Homes Inc.	839047 Ontario Inc.	\$1.00	Parts 12, 46 25R-7287 Subj. to Easement c. of a consent
831115 +	Transfer	1999 05 13	839047 Ontario Inc.	FUTERS, Paul Robert FUTERS, Deborah Marie JT	\$130,000.	Parts 12, 46 25R-7287 Subj. to Easement
831116 +	Charge	1999 05 13	FUTERS, Paul Robert FUTERS, Deborah Marie	Southwest Regional Credit Union Ltd. Discharged by 888783 Date 2002/10/25	\$140,000.	Parts 12, 46 25R-7287 New Dep. Land Reg. 5m
831117 +	Charge	1999 05 13	FUTERS, Paul Robert	J.E.R. Inc.	\$66,000.	Parts 12, 46 25R-7287 OL
832365 +	Transfer	1999 06 04	Marjan Homes Inc.	DAMEN, Thomas Henry DAMEN, Claudette Ida JT	\$166,057.62	Part 14, 25R-7513 "Planning act statements"

CONTINUED NEXT PAGE

Continued on Sheet 12-32

12-32



# Abstract Index Répertoire par lot

Lot 12

Block Concession 6

Page 12-22



GEOGRAPHIC TOWNSHIP OF SARNIA

Registration Number Régistre des Transferts	Instrument Type Type d'acte	Registration Date Date d'enregistrement Y7 M D	Parties from Parties	Parties to Parties	Consideration Considération	Land Reference Réf. foncière
<del>832355</del>	<del>Charge</del>	<del>1999 06 24</del>	<del>GRANISH, Thomas Henry GRANISH, Claudette Ida</del>	<del>Bank of Montreal</del>	<del>\$110,000.</del>	<del>Part 14, 25R-7513</del>
<del>Discharged by 879526 Date 2002/05/14 Next Dep. Land Reg.</del>						
833605	Transfer	1999 06 30	Sarnia Cemetery Company	Blueswater Adult Leisure Living Ltd.	\$60,000.	Part 1, 25R-7723 B. OF A. CONSENT
833813	Ag. P & S	1999 07 02	839047 Ontario Inc.	BALOGH, John BALOGH, Tammy Lee JT	\$170,367.53	Parts 8,9 25R-7513 Subj. to Easement
834985	Notice	1999 07 29	Blueswater Adult Leisure Living Ltd.	LAMBLEY, John Frederick LAMBLEY, Joyce Marilyn		Parts 1 & 2 on 25R-2914 Exd. & Parts 3 & 4 on 25R-6565
834986	Charge	1999 07 29	LAMBLEY, John Frederick LAMBLEY, Joyce Marilyn	St. Willibrord Community Credit Union Limited		Parts 1 & 2 on 25R-2914 Exd. & Parts 3 & 4 on 25R-6565
835753	Transfer	1999 08 16	Marjan Homes Inc.	MCLAUGHLIN, Terry Wayne MCLAUGHLIN, Laurie Lee JT	\$172,186.07	Parts 12,13 25R-7513 Subj. to Easement
835754	Charge	1999 08 16	MCLAUGHLIN, Terry Wayne MCLAUGHLIN, Laurie Lee	Royal Bank of Canada	\$59,000.	Parts 12,13 25R-7513 Subj. to Easement
<del>Discharged by 879526 Date 2002/05/14 Next Dep. Land Reg.</del>						
837504	Claim for Lien	1999 09 23	The Roman Catholic Episcopal Corp of The Diocese of London in Ontario	\$15827 Ontario Limited COS as The Marble Shop	\$29,392.90	Part 1 on 25R-3284
836551	Notice	1999 10 07	Blueswater Adult Leisure Living Ltd.	SANKILL, Brian John SANKILL, Mary Elaine	\$1.00	Parts 1 & 2 on 25R-2914 Exd. & Parts 3 & 4 on 25R-6565
836552	Charge	1999 10 07	SANKILL, Brian John SANKILL, Mary Elaine	St. Willibrord Community Credit Union Limited		Parts 1 & 2 on 25R-2914 Exd. & Parts 3 & 4 on 25R-6565
<del>Discharged by 894495 Date 2002/02/26 Next Dep. Land Reg.</del>						

CONTINUED NEXT PAGE

1001 (1/00)

pages 1

# Abstract Index Répertoire par lot

Lot 12

Plan / Concession 6

Page 12-33



GEOGRAPHIC TOWNSHIP OF SARINIA

Registration Number Numéro d'inscriptions	Document Type Type d'acte	Registration Date Date d'inscriptions	Parties from Parties	Parties to Parties	Consideration Considération	Land / Section Blot-fond / Observations
839801 +	Agt.	1999 11 10	City of Sarnia	Bluewater Adult Leisure Living Ltd.		Parts 1-4, 25R-2914 'diagonal' Parts 1-2, 25R-2914
841366 +	Charge	1999 12 14	FUTERS, Paul Robert FUTERS, Deborah Marie	Southwest Regional Credit Union Ltd.	\$58,100.	Parts 12 & 46, 25R-2914 OL
842638 + +	Deposit	2000 01 18	See Deposit No. 842638			Parts 5,6 25R-7813 Subj. to Easement Proof of Death: Theo Crombeen
844066 +	Transfer	2000 03 01	SMITH, Della Margaret	Longo Management Inc.	\$110,000.	Part W as in 790325 Subj. to Easement
844104 +	Transfer	2000 03 01	Marjan Homes Inc.	LENHARDT, Sherry Lynn RUDOLPH, John JT	\$226,037.67	Part 11, 25R-7287
<del>844105 +</del>	<del>Charge</del>	<del>2000 03 01</del>	<del>LENHARDT, Sherry Lynn RUDOLPH, John</del>	<del>Bank of Montreal</del>	<del>\$157,000.</del>	<del>Part 11, 25R-7287</del>
Transfer of 25R-2914 Date 2000/09/19 Ass. Use and Reg. Chg.						
846237 + +	Charge	2000 04 20	Bluewater Adult Leisure Living Ltd.	St. Willibrord Community Credit Union Limited	\$1,300,000.	Parts 1,2 25R-2914; Parts 3,4 25R-6565; Part 1, 25R-7723 Exc. Parts 1,2 25R-6565
846238 +	Agt.	2000 04 20	Bluewater Country Recreations Limited	St. Willibrord Community Credit Union Limited		Re: 807903, 846237
846239 +	Charge	2000 04 20	Bluewater Adult Leisure Living Ltd.	St. Willibrord Community Credit Union Limited	\$1,600,000.	Parts 1,2 25R-2914; Parts 3,4 25R-6565; Part 1, 25R-7723 Exc. Parts 1,2 25R-6565

CONTINUED NEXT PAGE

# Abstract Index Répertoire par loi

Lot 12

Concession 6

Page 12-34



GEOGRAPHIC TOWNSHIP OF SARINIA

Registration Number Numéro d'enregistrement	Instrument Type Type d'acte	Registration Date Date d'enregistrement YY MM DD	Parties from Parties	Forfeiture Perte	Consideration Considération	Land Bien-fonds
846537	Charge	2000 04 26	OSBORNE, Stephen ELKINS, Joyce Elaine	The Toronto-Dominion Bank	\$41,000.	Parts 6 & 32, 25R-7287 subject to easements
<del>846538</del>	<del>Charge</del>	<del>2000 04 26</del>	<del>OSBORNE, Stephen ELKINS, Joyce Elaine</del>	<del>The Toronto-Dominion Bank</del>	<del>\$41,000.</del>	<del>Parts 6 &amp; 32, 25R-7287 subject to easements</del>
	Discharged by	891575 Date 2003/04/16	Asst. Dep. Land Reg.			
846539	Transfer	2000 04 26	LABADIE, Caroline Joyce	OSBORNE, Stephen ELKINS, Joyce Elaine - JT	\$165,000.	Parts 6 & 32, 25R-7287 subject to easements 'Planning Act Statements'
25R-8003	R-Plan	2000 05 03				Parts 1,2 Re:811772
847862	Transfer	2000 05 31	839047 Ontario Inc.	BALOGH, John BALOGH, Tammy Lee JT	\$1.00	Parts 8 & 9 on 25R-7513 Subj to Easement on Part 8
847863	QC	2000 05 31	BALOGH, Tammy Lee BALOGH, John	BALOGH, Tammy Lee	\$1.00	Part 8 & 9 on 25R-7513 Subj to Easement on Part 8
<del>847864</del>	<del>Charge</del>	<del>2000 05 31</del>	<del>BALOGH, Tammy Lee</del>	<del>CIBC Mortgages Inc. Trading as Firstline Mortgages</del>	<del>\$171,107.50</del>	<del>Parts 8 &amp; 9 on 25R-7513 Subj to Easement on Part 8</del>
	Discharged by	912579 Date 2003/02/26	Asst. Dep. Land Reg.			
848722	Notice of Lease	2000 06 16	Bluemater Country Adult Leisure Living Ltd.	WEBER, Martin WEBER, Patricia Norma Lorraine		Parts 182, 25R-2914 Exc., Parts 3 & 4 25R-6565 & Part 1 on 25R-7723
851487	Lease	2000 08 14	Sarnia Cemetery Company	Clearwood Resources Inc.	\$600.	Part OL
851488	Agst	2000 08 14	Sarnia Cemetery Company	Clearwood Resources Inc.	\$300.	Re: 851487
<del>855040</del>	<del>Transfer</del>	<del>2000 11 08</del>	<del>ROBERTSON, Elizabeth Dorothy</del>	<del>ROBERTSON, Elizabeth Dorothy</del>	<del>\$200.</del>	<del>Parts 5 &amp; 31 on 25R-7723 Subj. to Easement on Part 31</del>

CONTINUED NEXT PAGE

Continued on 1 Sheet to Page 12-35

PG 12-36

**Abstract Index  
Répertoire par loi**



Lot 12

55th Concession 6

Page 12-35

GEOGRAPHIC TOWNSHIP OF SARNIA

Registration Number Numéro d'enregistrement	Instrument Type Type d'acte	Registration Date Date d'enregistrement	Parties from Parties	Consideration Considération	Land Reference Réf. foncière
851508 +	Agt.	2000 08 15	Royal Bank of Canada	SMITH, Donald Leslie SMITH, Cindy Laurene	amending Mort. 83188
851592 + +	Notice of Lease	2000 08 15	Bluewater Adult Leisure Living Ltd	BASHAW, John William BASHAW, Hilde H	Parts 1 & 2, 25R2914 Exc. Parts 1 & 2, 25R6565 Parts 3 & 4, 25R6565, Part 1, 25R7723
851593 +	Charge	2000 08 15	RODRIGUES, Lino RODRIGUES, Maria Filomena	Investors Group Trust Co. Ltd. \$85,000.	Part 7, 25R7513
851594 +	Transfer	2000 08 15	Marjan Homes Inc.	RODRIGUES, Lino RODRIGUES, Maria Filomena - JT	\$181,852.99 Part 7, 25R7513
852362	Transfer	2000 08 31	Marjan Homes Inc.	JOST, James Bernard JOST, Marion Johanna JT	\$175,163.14 Parts 10 & 11, 25R-7513 Planning Act Statements
852470	Notice of Lease	2000 08 31	Bluewater Country Adult Leisure Living Ltd.	SMIFT, Gary Floyd SMIFT, Judith Ann	\$0.00 Parts 1,2 on 25R-2914 Exc. & Parts 3,4 on 25R-6565 & Part 1 on 25R-7723
852471	Notice of Assignment	2000 08 31	SMIFT, Gary Floyd SMIFT, Judith Ann	The Bank of Nova Scotia	Parts 1,2 on 25R-2914 Exc. & Parts 3,4 on 25R-6565 & Part 1 on 25R-7723
852472	Notice of Security Int.	2000 08 31	The Bank of Nova Scotia		Parts 1,2 on 25R-2914 Exc. & Parts 3,4 on 25R-6565 & Part 1 on 25R-7723
852533 +	Charge	2000 08 01	JOST, James Bernard JOST, Marion Johanna	The Toronto-Dominion Bank	\$80,000 Parts 10 & 11 on 25R-7513 & Easement
852533 Referred to by 822223		2000 08 15	Bank of Montreal	NEAR Service Corporation	Re: 832366
852610	Transfer	2000 11 03	ROBERTSON, Elizabeth Dorothy ROSEELL, Silas Blake 1/2 each	ROBERTSON, Elizabeth Dorothy ROSEELL, Silas Blake JT	\$2.00 Parts 5 & 31 on 25R-7513 Subj to Easement on 25R-7513

CONTINUED ON NEXT PAGE

# Abstract Index Répertoire par lot



Lot 12

Plan Concession 6

Page 12-36

GEOGRAPHIC TOWNSHIP OF SARNTA

Registration Number Numéro d'inscriptions	Instrument Type Type d'acte	Registration Date Date d'inscription	Parties from Parties	Parties to Parties	Consideration Considération	Land Bien-fonds	Remarks Remarques
858225	Agt	2001 01 05	City of Sarnia	Bluewater Adult Learning Living Ltd.		Parts 7,2,3,4 or 10 2 on 25R-2914	858225 & Parts 10 2 on 25R-2914 Original Att.
858405	Transfer	2001 01 12	The Bluewater Gymnastics Club Sarnia Inc.	1432226 Ontario Limited	\$285,000.	Part E2	
<del>858406</del>	<del>Charge</del>	<del>2001 01 12</del>	<del>1432226 Ontario Limited</del>	<del>Bank of Montreal</del>	<del>\$171,000.</del>	<del>Part E2</del>	
858407	A of Rents	2001 01 12	1432226 Ontario Limited	Bank of Montreal		Part E2	
858408	Charge	2001 01 12	1432226 Ontario Limited	Needhams Marine Limited	\$114,000.	Part E2	
858535	Agt.	2001 01 22	City of Sarnia	Longo Management Inc.		Part W2 Subj. to Easement as in 793328	
858834	Transfer	2001 01 26	OSBORNE, Stephen ELKINS, Joyce Elaine	ELKINS, Joyce Elaine	\$2.00	Parts 6 & 32 on 25R-7287	
858824	Agt	2001 02 15	The Toronto-Dominion Bank	ELKINS, Joyce Elaine	\$2.00	Parts 6 & 32 on 25R-7287	
859044	Transfer	2001 02 23	Marjan Homes Inc.	City of Sarnia	\$1.00	Parts 25,26 & 45 on 25R-7287	
859045	Charge	2001 02 23	DUKES, Donald DUKES, Lorne	COLEBROOK, Kenneth Arthur COLEBROOK, Deborah Lynn JT	\$155,000	Part 27 on 25R-7287 Subj to Easement Planning Act Statements	
<del>859124</del>	<del>Charge</del>	<del>2001 02 27</del>	<del>ELKINS, Joyce Elaine</del>	<del>The Toronto-Dominion Bank</del>	<del>\$85,000</del>	<del>Parts 6 &amp; 32, 25R-7287 subject to easements over Parts 6 &amp; 32</del>	
859960	Charge	2001 02 29	CROWDEEN, Marlene Joanne	Southwest Regional Credit Union Ltd.	\$169,000	Parts 5 & 6 on 25R-7513	

CONTINUED NEXT PAGE

Continued on / Suite à la page



# Abstract Index Répertoire par lot

Lot 12

Election Concession 6

Page 12-37



GEORGIAN TOWNSHIP OF SARNIA

Registration Number Numéro d'enregistrement	Instrument Type Type d'acte	Registration Date Date d'enregistrement YY MM DD	Parties from Parties	Parties to Parties	Consideration Considération	Land Bien-fonds Description
861650	Transfer	2001 04 12	Marjan Homes Inc.	Marjan Homes Inc.	\$1.00	Part 2, 25R-8003 "to be consent"
861651	Transfer	2001 04 12	Marjan Homes Inc.	MC FEE, Richard Donald MC FEE, Sue Edwards JT	\$247,735.02	Part 1, 25R-8003 & Part 47, 25R-7287 Subj. to Easement
861652	Charge	2001 04 12	MC FEE, Richard Donald MC FEE, Sue Edwards	Canada Trustco Mortgage Co.	\$194,000.	Part 1, 25R-8003 & Part 47, 25R-7287 Subj. to Easement OL
867232	Notice	2001 08 15	Bluewater Adult Leisure	MAK, Heinrich MAK, Brigitte	\$1.00	Parts 1,2,25R-2914 & Parts 1,2 25R-6565 & Parts 3,4 25R-6565 & Part 1,25R-7723
867233	Charge	2001 08 15	MAK, Heinrich MAK, Brigitte	St. Willibrod Community Credit Union Limited		Parts 1,2 25R-2914 & Parts 1,2 25R-6565 & Parts 3,4 25R-6565 & Part 1 25R-7723
867236	Transfer	2001 08 15	Marjan Homes Inc.	KARI, Jorma KARI, Maija-Liisa JT	\$245,501.55	Part 14, 25R-7287 & Part 2, 25R-8003
867237	Charge	2001 08 15	KARI, Jorma KARI, Maija-Liisa	Bank of Montreal	\$87,000.	Part 14, 25R-7287 & Part 2, 25R-8003
867246	Deposit	2001 08 15	See Deposit Number 867246			Proof of death for BUDOLPH, John
<del>867669</del>	<del>Charge</del>	<del>2001 08 24</del>	<del>CORMIER, Gregoire Alphonse</del>	<del>The Toronto Dominion Bank</del>	<del>\$183,720.</del>	<del>Part 11 on 25R-7287</del>
<del>867670</del>	<del>Transfer</del>	<del>2001 08 24</del>	<del>LEINHARDT, Sherry Lynn</del>	<del>CORMIER, Gregoire Alphonse CORMIER, Katherine Lee JT</del>	<del>\$245,000.</del>	<del>Part 11 on 25R-7287 Planning Act Statements</del>
867717	Charge	2001 08 24	DUBUQUE, Jehenna Cornelia DUBUQUE, Leroy Joseph Thomas	The Bank of Nova Scotia	\$100,000.	Parts 19,39 on 25R-7287

COMBINED INDEX

Abstract Index  
Répertoire par lot

Lot 12

xP/5/ Concession 6

Page 12-38



GEOGRAPHIC TOWNSHIP OF SARNIA

Registration Number Numéro d'enregistrement	Instrument Type Type d'acte	Registration Date Date d'enregistrement YY MM DD	Parties from Parties	Parties to Parties	Consideration Considération	Land Bien-fonds
867893	Charge	2001 08 30	STRINGER, Gabriella	CIBC Mortgage Inc., trading as Firstline Mortgages	\$130,000.00	Parts 5 & 6 on 25R-7513 Subj. to Easement
Discharged by 941425 Date 05/08/12 Asst. Dep. Land Reg. [Signature]						
867894	Charge	2001 08 30	STRINGER, Gabriella	B2B Trust	\$29,000.00	Parts 5 & 6 on 25R-7513 Subj. to Easement
Discharged by 941425 Date 05/08/12 Asst. Dep. Land Reg. [Signature]						
867895	Transfer	2001 08 30	CROMBEEN, Marlene Joanne	STRINGER, Gabriella	\$172,900.00	Parts 5 & 6 on 25R-7513 Subj. to Easement Planning Act Statements
868022	Transfer	2001 08 31	DAAMEN, Thomas Henry DAAMEN, Claudette Ida	ESSER, Ann	\$202,500.00	Part 14, 25R-7513 "Planning act statements"
868023	Charge	2001 08 31	ESSER, Ann	The Toronto Dominion Bank	\$100,000.00	Part 14, 25R-7513
Discharged by 993394 Date 2003/02/03 Asst. Dep. Land Reg. [Signature]						
868603	M of Lease	2001 09 14	Bluemeter Adult Leisure Living Ltd.	BRITTON, Stewart Laverne BRITTON, Donna Marie		Parts 1,2 25R-2914 Excl. Parts 1,2 25R-6565; Parts 3,4 25R-6565; Part 1, 25R-7723
868604	Charge	2001 09 14	BRITTON, Stewart Laverne BRITTON, Donna Marie	St. Willibrord Community Credit Union Limited		Parts 1,2 25R-2914 Excl. Parts 1,2 25R-6565; Parts 3,4 25R-6565; Part 1, 25R-7723
870902	PCM	2001 10 30	Southwest Regional Credit Union Ltd.			Parts 5 & 6 on 25R-7513 Re: 859960
871267	Agt	2001 11 05	City of Sarnia	ODOLPHY, Jack		Part E 1/2 as to 865049
873005	Charge	2001 12 13	1432226 Ontario Limited	Bank of Montreal	\$367,000.00	Part E 1/2 Re: 873005
873006	ARents	2001 12 13	1432226 Ontario Limited	Bank of Montreal		

CONTINUED NEXT PAGE



Abstract Index  
Répertoire par lot

Lot 12

Page / Conséquence 6

Date 12-59

66060000 TOWNSHIP OF SHAWAN

Registration Number Numéro d'inscription	Document Type Type d'acte	Document Date Date d'inscription	Particulars Particulars	Particulars Particulars	Comments Remarques	Land Blondie
875140	AST	2001 10 14	NORRIS MARINE LIMITED	BANK OF MONTREAL		RE: 858400, 1-1-5
* 076000	Charge	2002 06 27	BLUEWATER ADULT LEISURE LIVING LTD.	KILBUFF, SHAWN KILBUFF, MARY S.		PARTS 1,2 2SR-2914 2SR- PARTS 3,4 2SR-6565 PART 1, 2SR-7723
882429	CHARGE	2002 06 27	KILBUFF, SHAWN KILBUFF, MARY S.	ST. WILLIBROD Community CREDIT UNION LIMITED		PARTS 1,2 2SR-2914 2SR- PARTS 3,4 2SR-6565 PART 1, 2SR-7723
* 885970	H. OF LEASE	2002 06 30	BLUEWATER ADULT LEISURE LIVING LTD.	BROOKER, ROBERT JAMES BROOKER, PHYLLIS MARGARET		PARTS 1,2 2SR-2914 2SR- PARTS 3,4 2SR-6565 PART 2, 2SR-7723
* 885971	CHARGE	2002 06 30	BROOKER, ROBERT JAMES BROOKER, PHYLLIS MARGARET JOYCE	ST. WILLIBROD Community CREDIT UNION LIMITED		PARTS 1,2 2SR-2914 2SR- PARTS 3,4 2SR-6565 PART 2, 2SR-7723
888395	Charge	2002 10 18	FUTERS, Paul Robert FUTERS, Deborah Marie	Southwest Regional Credit Union Ltd.		PARTS 12846 2SR-1207
888785	Logement	2002 10 25	FUTERS, Paul Robert FUTERS, Deborah Marie	Southwest Regional Credits Union Ltd.		PARTS 12846 2SR-1207
888782	PCM	2002 10 25	SOUTHWEST REGIONAL CREDIT UNION LTD.			RE: 841364 PARTS 12 2SR- 2SR-7297

CONTINUED NEXT PAGE

# Abstract Index Répertoire par lot

Lot 12 PMS / Concession 6

Page 12-40



GEOGRAPHIC TOWNSHIP OF SARNIA

Registration Number Lot / Concession	Document Type Type d'acte	Registration Date Date d'enregistrement	Parties from Parties	Parties to Parties	Consideration Considération	Land Bien foncier
668000	Lease	2002 10 30	Bluewater Country Adult Leisure Living Ltd.	KIMMLES, Barry-James KIMMLES, Ruth-Anne Elizabeth		PARTS 1&2 25R-291 EXC. PARTS 1&2 25R-6565 . Parts 1&2 25R-6565 , and Part 1 25R-7723
890481	Transfer	2006 11 27	Bluewater Adult Leisure Living Ltd.	Union New Limited #1		Exc. PART 1, 25R-7723.
890860	NOTICE	2002 12 07	THE TORONTO-DOMINION BANK			PARTS 1&2, 25R-7723 EXC. PARTS 1&2 25R-6565 PARTS 3&4, 25R-6565 PART 1, 25R-7723
892092	N. of Lease	2003 01 02	Blue Water Adult Leisure Living Ltd.	MURPHY, Michael	\$1.00	Parts 1 & 2 on 25R-7723 EXC. Parts 3 & 4 on 25R-6565 & Part 1, 25R-7723
892136	Charge	2003 01 03	ESSER, Ann	Canadian Imperial Bank of Commerce	\$164,500.00	Part 14 25R-7513
892384	Transfer	2003 01 10	LAPOUREUX, Maurice E. Trustee	1432226 Ontario Limited	\$58,000.00	Part 6 Part 4 25R-1861 as in 494993
892400	Transfer	2003 01 10	Sarvest Limited	1187763 Ontario Limited	\$675,000.00	Parts 1 & 2 , Part 6 Part 1 25R- 1861 .As in 609036
892401	Charge	2003 01 10	1187763 Ontario Limited	Heartland Community Credit Union Limited	\$725,000.00	Part, Parts 11/2 & Part 1 25R-1861 As in 609036
892692	TRANSFER	2003 01 17	McLAUGHLIN, TERRY WAYNE McLAUGHLIN, LAUREE LEE	QUIRING, LETH JANE	\$205,000.	PARTS 12,13 25R-7513 SUBJ. TO BASEMENT "BUILDING ACT REQUIREMENTS"

CONTINUED NEXT PAGE

Continued on / Suite à la page



Abstract Index  
Répertoire par lot

Lot 12

Plan / Concession 4

Page 12-41

Ontario

GEOGRAPHIC TOWNSHIP OF SARONIA

Registration Number Numéro d'inscriptions	Instrument Type Type d'acte	Registration Date Date d'inscriptions	Parties from Parties	Amount Montant	Consideration Considération	Land / Terrain Bien-fond / Terrain
892613	CHARGE	2003 01 17	QUIRING, LEAH JANE	BANK OF MONTREAL	\$189,112.50	PARTS 12, 13 2SR 7513 SUBJ. TO EASEMENT
893190	NOTICE OF LIEN	2003 01 30	LEGAL AID ONTARIO	STRINGER, Gabriella		PARTS 5 & 6, 2SR 7513
893703	M. of Lease	2003 02 11	Bluewater Adult Leisure Living Ltd.	THURLON, Dennis Gordon THURLON, Ann Shirley		Parts 182 2SR-2914 & Parts 182 -2SR-6565, & Parts 25R-6565 and Part 2 2SR-7723
893704	Charge	2003 02 11	THURLON, Dennis Gordon THURLON, Ann Shirley	St. Willibrord Community Credit Union Limited	\$125,000.00	Parts 182 2SR-2914 & Parts 182 -2SR-6565, Parts 25R-6565 and Part 2 2SR-7723
Discharged by 929623 Date 2012/12/17 Asst. Dep. Land Reg. SA						
897080	M. of Lease	2003 01 27	BLUEWATER ADULT LEISURE LIVING LTD.	DUPUIS, THOMAS JOSEPH TERENCE DUPUIS, SHARON MARIE		PARTS 1, 2 2SR-2914 EXC. PARTS 1, 2 2SR-6565; PARTS 3, 4 2SR-6565; PART 2, 2SR-7723
897281	CHARGE	2003 04 27	DUPUIS, THOMAS JOSEPH TERENCE DUPUIS, SHARON MARIE	ST. WILLIBRORD COMMUNITY CREDIT UNION LIMITED	\$100,000.00	PARTS 1, 2 2SR-2914 EXC. PARTS 1, 2 2SR-6565, PARTS 3, 4 2SR-6565 & PART 2, 2SR-7723
Discharged by 927794 Date 2004/11/17 Asst. Dep. Land Reg. SA						
897214	Charge	2003 04 30	ODOLPHY, Jack	Bank of Montreal	\$104,100.00	Part E
897723	M. of Lease	2003 05 08	BLUEWATER ADULT LEISURE LIVING LTD.	BOSCH, WILHELMUS JOHANNES JOSEPH BOSCH, MARIA ANTONIA PETRAWELLA		PARTS 1, 2 2SR-2914 EXC. PARTS 3, 4 2SR-6565 PART 1, 2SR-7723
897724	CHARGE	2003 05 08	BOSCH, WILHELMUS JOHANNES JOSEPH BOSCH, MARIA ANTONIA PETRAWELLA	ST. WILLIBRORD COMMUNITY CREDIT UNION LIMITED	\$150,000.00	PARTS 1, 2 2SR-2914 EXC. PARTS 3, 4 2SR-6565 PART 1, 2SR-7723 LEASE NO. 897723

CONTINUED NEXT PAGE



Abstract Index  
Répertoire par loi

Lot 12

Legal Concession 6

1992-12-42

Ontario

Geographic Township of SARNA

Registration Number N° de l'acte	Instrument Type Type d'acte	Effective Date Date d'effet	Parties Parties	Amount Montant	Comments Remarques	Land Terrain
899038	N of Lease	2003 06 25	BLANKETED ADULT LEISURE LIVING LTD.		SUTTON, NORRIS	Parts 1,2 25R-7733 EXC. Parts 1,2 25R-7733 Parts 3,4 25R-7733 Part 1, 25R-7733
899039	Charge	2003 06 25	SUTTON, NORRIS	\$105,000.00	ST. WILLIBROD'S COMMUNITY CREDIT UNION LIMITED	Parts 1,2 25R-7733 EXC. Parts 1,2 25R-7733 Parts 3,4 25R-7733 Part 1, 25R-7733
899045	Assignment	2003 06 25	800 DUNDAS LIMITED TRUSTEE		STRANGE, CARRIELEA	Parts 5,6 25R-7733
900286	Deposit	2003 06 25	See Deposit No 900285			Not Proof of Death - PIERCE, George Edward
900285	Transfer	2003 06 25	FAIRER, Katherine	\$170,000.00	LANDRY, Charles Thomas JR LANDRY, Darlene Marie	Parts 182 25R-7733 - 182 to Esq's Part 28.
900340	N of Lease	2003 06 27	BLANKETED ADULT LEISURE LIVING LTD.	\$1.00	IMBLEAU, Raymond Henry Nelson IMBLEAU, Maureen Catherine	Parts 182 25R-7733 - 182 to Esq's 25R-7733, Parts 182 25R-7733 & Part 1 25R-7733 to Esq's 807900
900345	Charge	2003 06 27	IMBLEAU, Raymond Henry Nelson IMBLEAU, Maureen Catherine	\$150,000.00	ST. WILLIBROD'S COMMUNITY CREDIT UNION LIMITED	Parts 182 25R-7733 - 182 to Esq's 25R-7733, Parts 182 25R-7733 & Part 1 25R-7733 to Esq's 807900
900492	Charge	2003 06 27	BALUSH, Tudy Lee	\$177,000.00	ONE Mortgage Inc., trading as Firstline Mortgage	Parts 182 25R-7733 - 182 to Esq's Part 8.
900734	N. of Lease	2003 07 27	BLANKETED ADULT LEISURE LIVING LTD.	\$1.00	WRIGHT, Shari Fern	Part on 25R1x

CONTINUED NEXT PAGE

# Abstract Index Répertoire par loi

Page 12-43



Lot

12

XXIVth Concession

GEORGETOWN TOWNSHIP OF SARITA

Reg. # N° de reg.	Instrument Type Type d'instrument	Registration Date Date d'enregistrement	Parties Parties	Previous Previous	Consideration Considération	Land Bien-fondé
902135	Charge	2003 07 20	WRIGHT, Shaun Kevin BLACK, Jane	St. Willibrod Community Credit Union Limited	\$125.00	Parts on 25R
907050	H. of Lease	2000 11 03	Bluewater Adult Leisure Living Ltd.	MCDUGALL, George David MCDUGALL, Ruby Gale	\$1.00	Parts 1 & 2, 25R-6565 Excl., Parts 3 & 4, 25R-6565 & Parts 2, 25R-7723
<del>907051</del>	<del>Charge</del>	<del>2003 11 03</del>	<del>MCDUGALL, George David MCDUGALL, Ruby Gale</del>	<del>St. Willibrod Community Credit Union Limited</del>	<del>\$125.00</del>	<del>Parts 1, 2, 25R-6565 Excl., Parts 3, 4, 25R-6565 &amp; Part 2, 25R-7723</del>
909023	Notice	2003 12 12	Bluewater Adult Leisure Living Ltd.	WALLS, Robert Norman JT WALLS, Dorothy Jeansten	\$1.00	Parts 1&2 25R-2914 Excl. Parts 1&2 25R-6565, Parts 3&4 25R-6565 & Part 1 25R-7723
911736	HOL	2004 02 02	Bluewater Adult Leisure Living Ltd.	PRIOR, Valerie Jean	\$7.00	Parts 1, 2 25R-2914 Excl. Parts 1, 2 25R-6565 Part 3 & 25R-6565 Part 1 on 25R-7723
<del>911737</del>	<del>Charge</del>	<del>2004 02 02</del>	<del>PRIOR, Valerie Jean</del>	<del>Canadian Imperial Bank of Commerce</del>	<del>\$50.00</del>	<del>Parts 1, 2 on 25R-2914 Excl. Parts 1, 2 on 25R-6565 Part 3 &amp; 4 on 25R-6565 Part 1 on 25R-7723</del>
25R-8767	R-PLAN	2004 03 05				PARTS 1, 2 25R-2914 OL Re: 25R-8767 OL
914055	Order	2004 03 20	The Examiner of Surveys			Parts 1&2 25R-2914 Excl. Parts 1&2 25R-6565, Parts 3&4 25R-6565 Subj to East. Part 1 25R-7723: Diagrams
926855	Agreement	2004 07 20	City of Sarita	Bluewater Adult Leisure Living Ltd.		PARTS 1, 2 25R-2914 Excl. PARTS 3, 4 25R-6565 & PART 1 25R-7723 Excl. PARTS 1, 2 25R-6565
921130	H. of Lease	2004 01 27	Bluewater Adult Leisure Living Ltd.	STRUCK, John Eugen STRUCK, Brenda Ann		

Abstract Index  
Répertoire par lot

Lot 12

RCM/Concession 6

Page 12-44

CHURCHILL DISTRICT OF CANADA



Registration No. and Description	Instrument Type Type d'acte	Registration Date (Date d'enregistrement) 11 11 11 11 11 11	Parties from Parties	Amount Montant	Land Blond
922441	N. of Lease	2004 05 10	Bluewater Adult Learning	MARNEZ, Betty Ann	\$1.00
*					Parts 1 & 2, 25R-6565 & Part 1 on 25R-6565 & Part 2 on 25R-6565
922441	N. of Lease	2004 06 11	Bluewater Adult Learning Living Ltd.	OSIER, Joel Joseph OSIER, Mary Catherine	\$1
					Parts 1 & 2 on 25R-6565 & Part 1 on 25R-6565, Part 1 on 25R-6565, Part 1 on 25R-6565
922442	Charge	2004 06 11	OSIER, Joel Joseph OSIER, Mary Catherine	St. Willibrord Community Credit Union Limited	\$150,000
*					Parts 1 & 2 on 25R-6565 & Part 1 on 25R-6565, Part 1 on 25R-6565, Part 1 on 25R-6565
924422	N. of Lease	2004 05 10	Bluewater Adult Learning Living Ltd.	RICHARDSON, Scott Alan	\$1.00
*					Parts 1 & 2 25R-2911 & Part 1 on 25R-6565 & Part 1 on 25R-6565
924423	Charge	2004 05 10	RICHARDSON, Scott Alan	St. Willibrord Community Credit Union Limited	\$125,000.00
*					Parts 1 & 2 25R-2911 & Part 1 on 25R-6565 & Part 1 on 25R-6565
925018	N. of Lease	2004 07 01	Bluewater Adult Learning Living Ltd.	SHAW, Russell William SHAW, Isabella Grace	Parts 1 & 2, 25R-6565 & Part 1 on 25R-6565
925019	Charge	2004 07 01	SHAW, Russell William SHAW, Isabella Grace	ST. WILLIBRORD COMMUNITY CREDIT UNION LIMITED	Parts 1 & 2, 25R-6565 & Part 1 on 25R-6565

Abstract Index  
Répertoire par lot

Lot 15 2004-2005

2-45

REGISTERED INSTRUMENT OF TRANSFER

Register Instrument No. and Date	Instrument Type Type d'acte	Year Année	Parties from Parties	Parties to Parties à	Cost Coût	Land Bien-fond
925933	Transfer	2004 10 14	Semis Dairy Company	Bluewater Adult Leisure Living Ltd.	\$120,000	Parts 1,2,3 on
926637	Change	2004 10 14	Bluewater Adult Leisure Living Ltd.	Semis Dairy Company	\$120,000	Parts 1,2,3 on
927137	N of Deed	2004 11 05	Bluewater Adult Leisure Living Ltd.	FLANES, Richard Wayne FORMES, Linda Jane		Parts 1&2 25R-29 25R-6565, Parts 1&2 Part 1 25R-7733
927138	Change	2004 11 05	FLANES, Richard Wayne FORMES, Linda Jane	De Millbrook Community Credit Union Limited	\$122,500.00	Parts 1&2 25R-29 25R-6565, Parts 1&2 Part 1 25R-7733
927773	Subsided	2004 11 17	DeFais, Thomas Joseph TERENCE DeFais, Sharon Marie	Bluewater Adult Leisure Living Ltd.		Re: 897080
928687	Subsided	2004 12 22	Bluewater Adult Leisure Living Ltd.	Prior, Valerie Jean		Re: 911736 Entered: 2004/12/22 SW 100
929244	Subsided	2004 12 10	Anderson, Dennis Gordon Anderson, Ann Shirley	Bluewater Adult Leisure Living Ltd.		Re: 893703
929346	Notice of Change	2004 12 10	Bluewater Adult Leisure Living Ltd.	SCHICKLER, Joseph Albert		Relay: Pts 1-2, 3-4, 5-6 1-2, R-6565 Relay: Pts 3-4, R-6565 Relay: Pts 5-6, R-6565 1-2, R-6565 1-3, 3-4, R-6565 1-1, R-7733
929995	Notice of Change	2005 01 03	Bluewater Adult Leisure Living Ltd.	STEWARTSON, Ryan		

CONTINUED NEXT PAGE

Abstract Index  
Répertoire par lot

Lot

12

Front Concession

6

Page 12 - 46



GEOGRAPHIC TOWNSHIP OF SARNOY

Registration Number Numéro d'enregistrement	Document Type Type d'acte	Registered On Date d'enregistrement	Parties from Parties	Amount to Montant	Land Blais-tends
931155	CHARGE	2005 02 03	HARDY, DAVID JOHN MCHAN, ELIZABETH	ROYAL BANK OF CANADA \$150,000	PTS 1+2, 252- EASEMENT
932011	NOTICE OF LIEN	2005 02 15	LIVINGSTONE, HAROLD CHARLENE LIVINGSTONE, DONNA JEAN		PTS 1+2 252-254 SEC. PTS 1+2, 252-155 PTS 3+4 252-656 PT. 1, 252-753
932012	CHARGE	2005 02 15	LIVINGSTONE, HAROLD CHARLENE LIVINGSTONE, DONNA JEAN	ST WILLIBROD COMMUNITY \$180,000 CREDIT UNION LIMITED	PTS 1+2, 252-254 SEC. PTS 1 252-656 PTS 3+4, 252-656 PT 1, 252-753 LEASE NO. 932011
934361	TRANSFER	2005 04 22	ELKINS, JOYCE ELAINE PRUDOM, RICHARD PRUDOM, MARIE - JT	\$250,000	PTS 6+32, 252-727 EASEMENT. PLANNING ACT EASEMENTS
934367	CHARGE	2005 04 22	PRUDOM, RICHARD PRUDOM, MARIE	LAMBTON FINANCIAL \$170,000 CREDIT UNION LIMITED	PTS 6+32, 252-727 EASEMENT
936192	CHARGE	2005 05 12	FORBES, GUYEN RUSSELL FORBES, HELEN MAY	LAMBTON FINANCIAL \$20,000 CREDIT UNION LIMITED	PTS 1+2 252-254 SEC. PTS 1+2, 252-656 PTS 3+4 252-656 PT 1, 252-753 LEASEHOLD INTEREST
936193	NOTICE	2005 05 12		LAMBTON FINANCIAL CREDIT UNION LIMITED	AS IN 936192



Abstract Index  
Répertoire par lo:

Ontario

Lot 12  
Geographic Township of Sarnia

File/Conservation 6

12-47

Registration Number Référence d'inscription	Instrument Type Type d'acte	Register Date Date d'inscription	Parties from Parties	Amount Montant	Comments Remarques	Land Dénomination
937190	Notice of Access	2005 05 21	Stokes, Arthur William Stokes, Judith Ann			Pl 1 and 2, except for land 2, 2005065 and 2005064, 2005065 and 2005064.
937191	Charge	2005 05 21	Stokes, Arthur William Stokes, Judith Ann	\$70,100	Southwest Regional Credit Union Ltd.	Pl 1 and 2, except for land 2, 2005065 and 2005064, 2005065 and 2005064, Lease No. 937190.
937385	Transfer	2005 06 06	LEWIS, GEORGE ARTHUR LEWIS, KATHLEEN LEE	\$20,000	SANDFORTH, ALAN WILLIAM SANDFORTH, DOROTHY IT	PART II, 2SR-1007 PLANNING ACT AMENDMENTS
937586	Charge	2005 06 06	SANDFORTH, ALAN WILLIAM SANDFORTH, DOROTHY	\$110,000	GRAHAM, SANDRA ANNIE GRAHAM, KEITH -JIT.ACC-	PART II, 2SR-1007
938193	Charge	2005 06 16	TALBOT, PAUL CLAUDE TALBOT, PAULETTE ANNIE	\$400,000	ROYAL BANK OF CANADA	PART I, 2SR-1007
938217	Transfer	2005 06 17	BDO BURNWOOD LIMITED, STRINGER, GABRIELLA TRUSTEE	\$2.51		Pl 5-6, 2SR-1007 EASEMENT
938279	Charge	2005 06 17	CLAYTON, WILLIAM LLOYD CLAYTON, GEORGINA ERIQUE	\$235,700	SOUTHWEST REGIONAL CREDIT UNION LTD.	Pl 5-6, 2SR-1007 EASE.
938280	Transfer	2005 06 17	STRINGER, GABRIELLA CLAYTON, WILLIAM LLOYD CLAYTON, GEORGINA ELAINE -JIT	\$29,900		Pl 5-6, 2SR-1007 PLANNING ACT AMENDMENTS
938472	Transfer	2005 06 22	LAWRY, CHARLES THOMAS LAWRY, GEORGINA MARIE -JIT	\$1.00		Pl 2+28, 2SR-1007 EASEMENT

CONTINUED NEXT PAGE

Abstract Index  
Répertoire par lot

Ontario

Lot 12

Plan Concession 6

Page 12-48

Geographic Township of SARNA

Registration Number N <sup>o</sup> d'inscription	Instrument Type Type d'acte	Registration Date Date d'inscription	Parties From Parties	Consideration Considération	Land Bien-fonds
938512	TRANSFER	2005 02 22	LINCOLN, CHARLES THOMAS CHILDS, KEVIN WILLIAM LINCOLN, DARLENE MARIE CHILDS, LORI LYNN-J	\$225,000	PTS. 2+28, 2SR-7287 EASEMENTS - GRADING ACT STATEMENTS
938543	CHARGE	2005 06 23	CHILDS, KEVIN WILLIAM CHILDS, LORI LYNN	WELLS FARGO FINANCIAL CORPORATION \$21,000	PTS 2+28, 2SR-7287 EASEMENTS
832422	Order-in-Council	1995 08 07	H.H. The Queen - Ontario - Minister of Transportation		Portions of Hwy 7
Entered 2005 07 06			A. Hearn's Asst's Dep. L.R.		RE: 893190
941287	Release	2005 07 20	Legal Aid Ontario		
941294	Deposit	2005 08 10	See deposit number 941294		Parts 2+28 of 2SR-7287 Subj. to easement with Part 28. RE: 890860
942275	SECURITY	2005 08 26	THE TORONTO-DOMINION BANK		
943384	Notice of Release	2005 09 15	BLUWATER ADULT LEISURE LIVING TRUST, CAROL MACKINNON, CAROL	HOUSEHOLD REALTY CORPORATION LIMITED \$0,000.00	PTS 1+2, 2SR-6565, PTS 2+3, 2SR-6565, PTS 2SR-7723
943385	CHARGE	2005 09 16	MACKINNON, CAROL MACKINNON, CAROL	HOUSEHOLD REALTY CORPORATION LIMITED \$0,000.00	PTS 1+2, 2SR-6565, PTS 2+3, 2SR-6565 + PTS 2SR-7723
943343	Release	2005 12 02	Bluwater Adult Leisure Living Trst. HARRISON, Robert KNOWLES, Patricia	\$1.00	Parts 1+2, 2SR-6565, Parts 3+4, 2SR- 6565 - Parts 1 of 2SR-7723.

Abstract Index  
Répertoire par lot

Ontario

Lot 12

Final Concession 6

Page 12-49

*Acquisition of land*

Register Number Numéro d'enregistrement	Instrument Type Type d'acte	Registration Date Date d'enregistrement	Parties from Parties de	Parties to Parties à	Consideration Considération	Land Terrain
447251	Charge	2006-01-06	<i>Living Ltd.</i>	McEACHRAN, Andrew McEACHRAN, Rose McEACHRAN, Matthew	4150	Parts 1+2, 25A-254, 255-256, 257-258, 259-260, 261-262, 263-264, 265-266, 267-268, 269-270, 271-272, 273-274, 275-276, 277-278, 279-280, 281-282, 283-284, 285-286, 287-288, 289-290, 291-292, 293-294, 295-296, 297-298, 299-300, 301-302, 303-304, 305-306, 307-308, 309-310, 311-312, 313-314, 315-316, 317-318, 319-320, 321-322, 323-324, 325-326, 327-328, 329-330, 331-332, 333-334, 335-336, 337-338, 339-340, 341-342, 343-344, 345-346, 347-348, 349-350, 351-352, 353-354, 355-356, 357-358, 359-360, 361-362, 363-364, 365-366, 367-368, 369-370, 371-372, 373-374, 375-376, 377-378, 379-380, 381-382, 383-384, 385-386, 387-388, 389-390, 391-392, 393-394, 395-396, 397-398, 399-400, 401-402, 403-404, 405-406, 407-408, 409-410, 411-412, 413-414, 415-416, 417-418, 419-420, 421-422, 423-424, 425-426, 427-428, 429-430, 431-432, 433-434, 435-436, 437-438, 439-440, 441-442, 443-444, 445-446, 447-448, 449-450, 451-452, 453-454, 455-456, 457-458, 459-460, 461-462, 463-464, 465-466, 467-468, 469-470, 471-472, 473-474, 475-476, 477-478, 479-480, 481-482, 483-484, 485-486, 487-488, 489-490, 491-492, 493-494, 495-496, 497-498, 499-500, 501-502, 503-504, 505-506, 507-508, 509-510, 511-512, 513-514, 515-516, 517-518, 519-520, 521-522, 523-524, 525-526, 527-528, 529-530, 531-532, 533-534, 535-536, 537-538, 539-540, 541-542, 543-544, 545-546, 547-548, 549-550, 551-552, 553-554, 555-556, 557-558, 559-560, 561-562, 563-564, 565-566, 567-568, 569-570, 571-572, 573-574, 575-576, 577-578, 579-580, 581-582, 583-584, 585-586, 587-588, 589-590, 591-592, 593-594, 595-596, 597-598, 599-600, 601-602, 603-604, 605-606, 607-608, 609-610, 611-612, 613-614, 615-616, 617-618, 619-620, 621-622, 623-624, 625-626, 627-628, 629-630, 631-632, 633-634, 635-636, 637-638, 639-640, 641-642, 643-644, 645-646, 647-648, 649-650, 651-652, 653-654, 655-656, 657-658, 659-660, 661-662, 663-664, 665-666, 667-668, 669-670, 671-672, 673-674, 675-676, 677-678, 679-680, 681-682, 683-684, 685-686, 687-688, 689-690, 691-692, 693-694, 695-696, 697-698, 699-700, 701-702, 703-704, 705-706, 707-708, 709-710, 711-712, 713-714, 715-716, 717-718, 719-720, 721-722, 723-724, 725-726, 727-728, 729-730, 731-732, 733-734, 735-736, 737-738, 739-740, 741-742, 743-744, 745-746, 747-748, 749-750, 751-752, 753-754, 755-756, 757-758, 759-760, 761-762, 763-764, 765-766, 767-768, 769-770, 771-772, 773-774, 775-776, 777-778, 779-780, 781-782, 783-784, 785-786, 787-788, 789-790, 791-792, 793-794, 795-796, 797-798, 799-800, 801-802, 803-804, 805-806, 807-808, 809-810, 811-812, 813-814, 815-816, 817-818, 819-820, 821-822, 823-824, 825-826, 827-828, 829-830, 831-832, 833-834, 835-836, 837-838, 839-840, 841-842, 843-844, 845-846, 847-848, 849-850, 851-852, 853-854, 855-856, 857-858, 859-860, 861-862, 863-864, 865-866, 867-868, 869-870, 871-872, 873-874, 875-876, 877-878, 879-880, 881-882, 883-884, 885-886, 887-888, 889-890, 891-892, 893-894, 895-896, 897-898, 899-900, 901-902, 903-904, 905-906, 907-908, 909-910, 911-912, 913-914, 915-916, 917-918, 919-920, 921-922, 923-924, 925-926, 927-928, 929-930, 931-932, 933-934, 935-936, 937-938, 939-940, 941-942, 943-944, 945-946, 947-948, 949-950, 951-952, 953-954, 955-956, 957-958, 959-960, 961-962, 963-964, 965-966, 967-968, 969-970, 971-972, 973-974, 975-976, 977-978, 979-980, 981-982, 983-984, 985-986, 987-988, 989-990, 991-992, 993-994, 995-996, 997-998, 999-1000
950016	CHARGE	2006-01-13	OCULPH, SPOT	SCOTLAND REGIONAL CREDIT UNION LTD.	\$150,000.00	PMT E 1/2 RS 1. 2. 3. 4. 5. 6. 7. 8. 9. 10. 11. 12. 13. 14. 15. 16. 17. 18. 19. 20. 21. 22. 23. 24. 25. 26. 27. 28. 29. 30. 31. 32. 33. 34. 35. 36. 37. 38. 39. 40. 41. 42. 43. 44. 45. 46. 47. 48. 49. 50. 51. 52. 53. 54. 55. 56. 57. 58. 59. 60. 61. 62. 63. 64. 65. 66. 67. 68. 69. 70. 71. 72. 73. 74. 75. 76. 77. 78. 79. 80. 81. 82. 83. 84. 85. 86. 87. 88. 89. 90. 91. 92. 93. 94. 95. 96. 97. 98. 99. 100. 101. 102. 103. 104. 105. 106. 107. 108. 109. 110. 111. 112. 113. 114. 115. 116. 117. 118. 119. 120. 121. 122. 123. 124. 125. 126. 127. 128. 129. 130. 131. 132. 133. 134. 135. 136. 137. 138. 139. 140. 141. 142. 143. 144. 145. 146. 147. 148. 149. 150. 151. 152. 153. 154. 155. 156. 157. 158. 159. 160. 161. 162. 163. 164. 165. 166. 167. 168. 169. 170. 171. 172. 173. 174. 175. 176. 177. 178. 179. 180. 181. 182. 183. 184. 185. 186. 187. 188. 189. 190. 191. 192. 193. 194. 195. 196. 197. 198. 199. 200. 201. 202. 203. 204. 205. 206. 207. 208. 209. 210. 211. 212. 213. 214. 215. 216. 217. 218. 219. 220. 221. 222. 223. 224. 225. 226. 227. 228. 229. 230. 231. 232. 233. 234. 235. 236. 237. 238. 239. 240. 241. 242. 243. 244. 245. 246. 247. 248. 249. 250. 251. 252. 253. 254. 255. 256. 257. 258. 259. 260. 261. 262. 263. 264. 265. 266. 267. 268. 269. 270. 271. 272. 273. 274. 275. 276. 277. 278. 279. 280. 281. 282. 283. 284. 285. 286. 287. 288. 289. 290. 291. 292. 293. 294. 295. 296. 297. 298. 299. 300. 301. 302. 303. 304. 305. 306. 307. 308. 309. 310. 311. 312. 313. 314. 315. 316. 317. 318. 319. 320. 321. 322. 323. 324. 325. 326. 327. 328. 329. 330. 331. 332. 333. 334. 335. 336. 337. 338. 339. 340. 341. 342. 343. 344. 345. 346. 347. 348. 349. 350. 351. 352. 353. 354. 355. 356. 357. 358. 359. 360. 361. 362. 363. 364. 365. 366. 367. 368. 369. 370. 371. 372. 373. 374. 375. 376. 377. 378. 379. 380. 381. 382. 383. 384. 385. 386. 387. 388. 389. 390. 391. 392. 393. 394. 395. 396. 397. 398. 399. 400. 401. 402. 403. 404. 405. 406. 407. 408. 409. 410. 411. 412. 413. 414. 415. 416. 417. 418. 419. 420. 421. 422. 423. 424. 425. 426. 427. 428. 429. 430. 431. 432. 433. 434. 435. 436. 437. 438. 439. 440. 441. 442. 443. 444. 445. 446. 447. 448. 449. 450. 451. 452. 453. 454. 455. 456. 457. 458. 459. 460. 461. 462. 463. 464. 465. 466. 467. 468. 469. 470. 471. 472. 473. 474. 475. 476. 477. 478. 479. 480. 481. 482. 483. 484. 485. 486. 487. 488. 489. 490. 491. 492. 493. 494. 495. 496. 497. 498. 499. 500. 501. 502. 503. 504. 505. 506. 507. 508. 509. 510. 511. 512. 513. 514. 515. 516. 517. 518. 519. 520. 521. 522. 523. 524. 525. 526. 527. 528. 529. 530. 531. 532. 533. 534. 535. 536. 537. 538. 539. 540. 541. 542. 543. 544. 545. 546. 547. 548. 549. 550. 551. 552. 553. 554. 555. 556. 557. 558. 559. 560. 561. 562. 563. 564. 565. 566. 567. 568. 569. 570. 571. 572. 573. 574. 575. 576. 577. 578. 579. 580. 581. 582. 583. 584. 585. 586. 587. 588. 589. 590. 591. 592. 593. 594. 595. 596. 597. 598. 599. 600. 601. 602. 603. 604. 605. 606. 607. 608. 609. 610. 611. 612. 613. 614. 615. 616. 617. 618. 619. 620. 621. 622. 623. 624. 625. 626. 627. 628. 629. 630. 631. 632. 633. 634. 635. 636. 637. 638. 639. 640. 641. 642. 643. 644. 645. 646. 647. 648. 649. 650. 651. 652. 653. 654. 655. 656. 657. 658. 659. 660. 661. 662. 663. 664. 665. 666. 667. 668. 669. 670. 671. 672. 673. 674. 675. 676. 677. 678. 679. 680. 681. 682. 683. 684. 685. 686. 687. 688. 689. 690. 691. 692. 693. 694. 695. 696. 697. 698. 699. 700. 701. 702. 703. 704. 705. 706. 707. 708. 709. 710. 711. 712. 713. 714. 715. 716. 717. 718. 719. 720. 721. 722. 723. 724. 725. 726. 727. 728. 729. 730. 731. 732. 733. 734. 735. 736. 737. 738. 739. 740. 741. 742. 743. 744. 745. 746. 747. 748. 749. 750. 751. 752. 753. 754. 755. 756. 757. 758. 759. 760. 761. 762. 763. 764. 765. 766. 767. 768. 769. 770. 771. 772. 773. 774. 775. 776. 777. 778. 779. 780. 781. 782. 783. 784. 785. 786. 787. 788. 789. 790. 791. 792. 793. 794. 795. 796. 797. 798. 799. 800. 801. 802. 803. 804. 805. 806. 807. 808. 809. 810. 811. 812. 813. 814. 815. 816. 817. 818. 819. 820. 821. 822. 823. 824. 825. 826. 827. 828. 829. 830. 831. 832. 833. 834. 835. 836. 837. 838. 839. 840. 841. 842. 843. 844. 845. 846. 847. 848. 849. 850. 851. 852. 853. 854. 855. 856. 857. 858. 859. 860. 861. 862. 863. 864. 865. 866. 867. 868. 869. 870. 871. 872. 873. 874. 875. 876. 877. 878. 879. 880. 881. 882. 883. 884. 885. 886. 887. 888. 889. 890. 891. 892. 893. 894. 895. 896. 897. 898. 899. 900. 901. 902. 903. 904. 905. 906. 907. 908. 909. 910. 911. 912. 913. 914. 915. 916. 917. 918. 919. 920. 921. 922. 923. 924. 925. 926. 927. 928. 929. 930. 931. 932. 933. 934. 935. 936. 937. 938. 939. 940. 941. 942. 943. 944. 945. 946. 947. 948. 949. 950. 951. 952. 953. 954. 955. 956. 957. 958. 959. 960. 961. 962. 963. 964. 965. 966. 967. 968. 969. 970. 971. 972. 973. 974. 975. 976. 977. 978. 979. 980. 981. 982. 983. 984. 985. 986. 987. 988. 989. 990. 991. 992. 993. 994. 995. 996. 997. 998. 999. 1000
950219	Charge	2006-01-13	<i>Living Ltd.</i>	The Toronto Dominion Bank	\$12,000,000.00	Parts 1+2, 25A-254, 255-256, 257-258, 259-260, 261-262, 263-264, 265-266, 267-268, 269-270, 271-272, 273-274, 275-276, 277-278, 279-280, 281-282, 283-284, 285-286, 287-288, 289-290, 291-292, 293-294, 295-296, 297-298, 299-300, 301-302, 303-304, 305-306, 307-308, 309-310, 311-312, 313-314, 315-316, 317-318, 319-320, 321-322, 323-324, 325-326, 327-328, 329-330, 331-332, 333-334, 335-336, 337-338, 339-340, 341-342, 343-344, 345-346, 347-348, 349-350, 351-352, 353-354, 355-356, 357-358, 359-360, 361-362, 363-364, 365-366, 367-368, 369-370, 371-372, 373-374, 375-376, 377-378, 379-380, 381-382, 383-384, 385-386, 387-388, 389-390, 391-392, 393-394, 395-396, 397-398, 399-400, 401-402, 403-404, 405-406, 407-408, 409-410, 411-412, 413-414, 415-416, 417-418, 419-420, 421-422, 423-424, 425-426, 427-428, 429-430, 431-432, 433-434, 435-436, 437-438, 439-440, 441-442, 443-444, 445-446, 447-448, 449-450, 451-452, 453-454, 455-456, 457-458, 459-460, 461-462, 463-464, 465-466, 467-468, 469-470, 471-472, 473-474, 475-476, 477-478, 479-480, 481-482, 483-484, 485-486, 487-488, 489-490, 491-492, 493-494, 495-496, 497-498, 499-500, 501-502, 503-504, 505-506, 507-508, 509-510, 511-512, 513-514, 515-516, 517-518, 519-520, 521-522, 523-524, 525-526, 527-528, 529-530, 531-532, 533-534, 535-536, 537-538, 539-540, 541-542, 543-544, 545-546, 547-548, 549-550, 551-552, 553-554, 555-556, 557-558, 559-560, 561-562, 563-564, 565-566, 567-568, 569-570, 571-572, 573-574, 575-576, 577-578, 579-580, 581-582, 583-584, 585-586, 587-588, 589-590, 591-592, 593-594, 595-596, 597-598, 599-600, 601-602, 603-604, 605-606, 607-608, 609-610, 611-612, 613-614, 615-616, 617-618, 619-620, 621-622, 623-624, 625-626, 627-628, 629-630, 631-632, 633-634, 635-636, 637-638, 639-640, 641-642, 643-644, 645-646, 647-648, 649-650, 651-652, 653-654, 655-656, 657-658, 659-660, 661-662, 663-664, 665-666, 667-668, 669-670, 671-672, 673-674, 675-676, 677-678, 679-680, 681-682, 683-684, 685-686, 687-688, 689-690, 691-692, 693-694, 695-696, 697-698, 699-700, 701-702, 703-704, 705-706, 707-708, 709-710, 711-712, 713-714, 715-716, 717-718, 719-720, 721-722, 723-724, 725-726, 727-728, 729-730, 731-732, 733-734, 735-736, 737-738, 739-740, 741-742, 743-744, 745-746, 747-748, 749-750, 751-752, 753-754, 755-756, 757-758, 759-760, 761-762, 763-764, 765-766, 767-768, 769-770, 771-772, 773-774, 775-776, 777-778, 779-780, 781-782, 783-784, 785-786, 787-788, 789-790, 791-792, 793-794, 795-796, 797-798, 799-800, 801-802, 803-804, 805-806, 807-808, 809-810, 811-812, 813-814, 815-816, 817-818, 819-820, 821-822, 823-824, 825-826, 827-828, 829-830, 831-832, 833-834, 835-836, 837-838, 839-840, 841-842, 843-844, 845-846, 847-848, 849-850, 851-852, 853-854, 855-856, 857-858, 859-860, 861-862, 863-864, 865-866, 867-868, 869-870, 871-872, 873-874, 875-876, 877-878, 879-880, 881-882, 883-884, 885-886, 887-888, 889-890, 891-892, 893-894, 895-896, 897-898, 899-900, 901-902, 903-904, 905-906, 907-908, 909-910, 911-912, 913-914, 915-916, 917-918, 919-920, 921-922, 923-924, 925-926, 927-928, 929-930, 931-932, 933-934, 935-936, 937-938, 939-940, 941-942, 943-944, 945-946, 947-948, 949-950, 951-952, 953-954, 955-956, 957-958, 959-960, 961-962, 963-964, 965-966, 967-968, 969-970, 971-972, 973-974, 975-976, 977-978, 979-980, 981-982, 983-984, 985-986, 987-988, 989-990, 991-992, 993-994, 995-996, 997-998, 999-1000
950309	Assignment	2006-01-13	<i>Living Ltd.</i>	The Toronto Dominion Bank		Ac: 950319
950515	Surrender of Lease	200				



Let 12

**First Concession** \_\_\_\_\_

12-49

Geographic Township of Lewis

Registration District North West Territories	Instrument Type Type d'acte	Reference No. Date d'enregistrement	Parties from Parties	Consideration Contrepartie	Land Bien-fond.
9472.1	Charge	2006-01-21	McEACHRAN, Robert Living Ltd.	McEACHRAN, Robert McEACHRAN, Robert McEACHRAN, Matthew	Parts 1+2, 256 & 257, 258 & 259, 260 & 261, 262 & 263, 264 & 265, 266 & 267, 268 & 269, 270 & 271, 272 & 273, 274 & 275, 276 & 277, 278 & 279, 280 & 281, 282 & 283, 284 & 285, 286 & 287, 288 & 289, 290 & 291, 292 & 293, 294 & 295, 296 & 297, 298 & 299, 300 & 301, 302 & 303, 304 & 305, 306 & 307, 308 & 309, 310 & 311, 312 & 313, 314 & 315, 316 & 317, 318 & 319, 320 & 321, 322 & 323, 324 & 325, 326 & 327, 328 & 329, 330 & 331, 332 & 333, 334 & 335, 336 & 337, 338 & 339, 340 & 341, 342 & 343, 344 & 345, 346 & 347, 348 & 349, 350 & 351, 352 & 353, 354 & 355, 356 & 357, 358 & 359, 360 & 361, 362 & 363, 364 & 365, 366 & 367, 368 & 369, 370 & 371, 372 & 373, 374 & 375, 376 & 377, 378 & 379, 380 & 381, 382 & 383, 384 & 385, 386 & 387, 388 & 389, 390 & 391, 392 & 393, 394 & 395, 396 & 397, 398 & 399, 400 & 401, 402 & 403, 404 & 405, 406 & 407, 408 & 409, 410 & 411, 412 & 413, 414 & 415, 416 & 417, 418 & 419, 420 & 421, 422 & 423, 424 & 425, 426 & 427, 428 & 429, 430 & 431, 432 & 433, 434 & 435, 436 & 437, 438 & 439, 440 & 441, 442 & 443, 444 & 445, 446 & 447, 448 & 449, 450 & 451, 452 & 453, 454 & 455, 456 & 457, 458 & 459, 460 & 461, 462 & 463, 464 & 465, 466 & 467, 468 & 469, 470 & 471, 472 & 473, 474 & 475, 476 & 477, 478 & 479, 480 & 481, 482 & 483, 484 & 485, 486 & 487, 488 & 489, 490 & 491, 492 & 493, 494 & 495, 496 & 497, 498 & 499, 500 & 501, 502 & 503, 504 & 505, 506 & 507, 508 & 509, 510 & 511, 512 & 513, 514 & 515, 516 & 517, 518 & 519, 520 & 521, 522 & 523, 524 & 525, 526 & 527, 528 & 529, 530 & 531, 532 & 533, 534 & 535, 536 & 537, 538 & 539, 540 & 541, 542 & 543, 544 & 545, 546 & 547, 548 & 549, 550 & 551, 552 & 553, 554 & 555, 556 & 557, 558 & 559, 560 & 561, 562 & 563, 564 & 565, 566 & 567, 568 & 569, 570 & 571, 572 & 573, 574 & 575, 576 & 577, 578 & 579, 580 & 581, 582 & 583, 584 & 585, 586 & 587, 588 & 589, 590 & 591, 592 & 593, 594 & 595, 596 & 597, 598 & 599, 600 & 601, 602 & 603, 604 & 605, 606 & 607, 608 & 609, 610 & 611, 612 & 613, 614 & 615, 616 & 617, 618 & 619, 620 & 621, 622 & 623, 624 & 625, 626 & 627, 628 & 629, 630 & 631, 632 & 633, 634 & 635, 636 & 637, 638 & 639, 640 & 641, 642 & 643, 644 & 645, 646 & 647, 648 & 649, 650 & 651, 652 & 653, 654 & 655, 656 & 657, 658 & 659, 660 & 661, 662 & 663, 664 & 665, 666 & 667, 668 & 669, 670 & 671, 672 & 673, 674 & 675, 676 & 677, 678 & 679, 680 & 681, 682 & 683, 684 & 685, 686 & 687, 688 & 689, 690 & 691, 692 & 693, 694 & 695, 696 & 697, 698 & 699, 700 & 701, 702 & 703, 704 & 705, 706 & 707, 708 & 709, 710 & 711, 712 & 713, 714 & 715, 716 & 717, 718 & 719, 720 & 721, 722 & 723, 724 & 725, 726 & 727, 728 & 729, 730 & 731, 732 & 733, 734 & 735, 736 & 737, 738 & 739, 740 & 741, 742 & 743, 744 & 745, 746 & 747, 748 & 749, 750 & 751, 752 & 753, 754 & 755, 756 & 757, 758 & 759, 760 & 761, 762 & 763, 764 & 765, 766 & 767, 768 & 769, 770 & 771, 772 & 773, 774 & 775, 776 & 777, 778 & 779, 780 & 781, 782 & 783, 784 & 785, 786 & 787, 788 & 789, 790 & 791, 792 & 793, 794 & 795, 796 & 797, 798 & 799, 800 & 801, 802 & 803, 804 & 805, 806 & 807, 808 & 809, 810 & 811, 812 & 813, 814 & 815, 816 & 817, 818 & 819, 820 & 821, 822 & 823, 824 & 825, 826 & 827, 828 & 829, 830 & 831, 832 & 833, 834 & 835, 836 & 837, 838 & 839, 840 & 841, 842 & 843, 844 & 845, 846 & 847, 848 & 849, 850 & 851, 852 & 853, 854 & 855, 856 & 857, 858 & 859, 860 & 861, 862 & 863, 864 & 865, 866 & 867, 868 & 869, 870 & 871, 872 & 873, 874 & 875, 876 & 877, 878 & 879, 880 & 881, 882 & 883, 884 & 885, 886 & 887, 888 & 889, 890 & 891, 892 & 893, 894 & 895, 896 & 897, 898 & 899, 900 & 901, 902 & 903, 904 &

PROPERTY DESCRIPTION: PT LT 12 CON 6 SARNIA TOWNSHIP AS IN L468048 S/T L554747; S/T L405602; SARNIA

PROPERTY REMARKS:

ESTATE/QUALIFIER:

FEE SIMPLE  
LT CONVERSION QUALIFIED

RECENTLY:

FIRST CONVERSION FROM BOOK

PIN CREATION DATE:

2006/02/20

OWNERS' NAMES

JR CAPITAL HOLDINGS INC.

CAPACITY SHARE

ROWN

REG. NUM.	DATE	INSTRUMENT TYPE	AMOUNT	PARTIES FROM	PARTIES TO	CERT/ CHKD
** PRINTOUT INCLUDES ALL DOCUMENT TYPES AND DELETED INSTRUMENTS SINCE 2006/02/17 **						
**SUBJECT, ON FIRST REGISTRATION UNDER THE LAND TITLES ACT, TO:						
** SUBSECTION 44(1) OF THE LAND TITLES ACT, EXCEPT PARAGRAPH 11, PARAGRAPH 14, PROVINCIAL SUCCESSION DUTIES *						
** AND ESCHEATS OR FORFEITURE TO THE CROWN.						
** THE RIGHTS OF ANY PERSON WHO WOULD, BUT FOR THE LAND TITLES ACT, BE ENTITLED TO THE LAND OR ANY PART OF						
** IT THROUGH LENGTH OF ADVERSE POSSESSION, PRESCRIPTION, MISDESCRIPTION OR BOUNDARIES SETTLED BY						
** CONVENTION.						
** ANY LEASE TO WHICH THE SUBSECTION 70(2) OF THE REGISTRY ACT APPLIES.						
**DATE OF CONVERSION TO LAND TITLES: 2006/02/20 **						
L296791	1971/06/02	ORDER IN COUNCIL				C
REMARKS: SKETCH ATTACHED.						
25R1826	1976/07/27	PLAN REFERENCE				C
L405602	1977/01/28	TRANSFER EASEMENT			THE CORPORATION OF THE TOWNSHIP OF SARNIA	C
L468048	1979/11/29	TRANSFER		*** COMPLETELY DELETED ***	ODOLPHY, JACK	
L477353	1980/07/23	NOTICE				C
REMARKS: ZONING REGULATIONS						
L477354	1980/07/23	NOTICE				C
REMARKS: ZONING REGULATIONS						
25R3901	1983/08/02	PLAN REFERENCE				C
L630391	1988/07/07	NOTICE				C

NOTE: ADJOINING PROPERTIES SHOULD BE INVESTIGATED TO ASCERTAIN DESCRIPTIVE INCONSISTENCIES, IF ANY, WITH DESCRIPTION REPRESENTED FOR THIS PROPERTY.  
NOTE: ENSURE THAT YOUR PRINTOUT STATES THE TOTAL NUMBER OF PAGES AND THAT YOU HAVE PICKED THEM ALL UP.



REG. NUM.	DATE	INSTRUMENT TYPE	AMOUNT	PARTIES FROM	PARTIES TO	CERT/ CHKD
L871287	2001/11/05	AGREEMENT	\$2,000,000	*** COMPLETELY DELETED ***	CITY OF SARNIA	C
L897214	2003/04/30	CHARGE			BANK OF MONTREAL	
L950046	2006/01/13	CHARGE			SOUTHWEST REGIONAL CREDIT UNION LTD.	
LA211148	2018/10/31	TRANSFER			JR CAPITAL HOLDINGS INC.	C
LA215213	2019/01/24	DISCH OF CHARGE				
LA217067	2019/03/14	DISCH OF CHARGE				

NOTE: ADJOINING PROPERTIES SHOULD BE INVESTIGATED TO ASCERTAIN DESCRIPTIVE INCONSISTENCIES, IF ANY, WITH DESCRIPTION REPRESENTED FOR THIS PROPERTY.  
NOTE: ENSURE THAT YOUR PRINTOUT STATES THE TOTAL NUMBER OF PAGES AND THAT YOU HAVE PICKED THEM ALL UP.

**APPENDIX B:**  
Aerial Photographs

**Aerial Photograph - 1947**  
**Phase One Environmental Site Assessment**  
**1873 London Line, Sarnia, ON**



Source: National Air Photo Library  
Original Scale: 1:15,000



GM BluePlan Engineering Ltd.  
Guelph, Owen Sound, Listowel, Kitchener, London, Hamilton, GTA  
1260 2nd Avenue East, Unit 1, Owen Sound, ON N4K 2J3  
[www.GMBluePlan.ca](http://www.GMBluePlan.ca)



**Aerial Photograph - 1963**  
**Phase One Environmental Site Assessment**  
**1873 London Line, Sarnia, ON**



Source: National Air Photo Library  
Original Scale: 1:20,000



GM BluePlan Engineering Ltd.  
Guelph, Owen Sound, Listowel, Kitchener, London, Hamilton, GTA  
1260 2nd Avenue East, Unit 1, Owen Sound, ON N4K 2J3  
[www.GMBluePlan.ca](http://www.GMBluePlan.ca)



**Aerial Photograph - 1975**  
**Phase One Environmental Site Assessment**  
**1873 London Line, Sarnia, ON**



Source: National Air Photo Library  
Original Scale: 1:25,000



GM BluePlan Engineering Ltd.  
Guelph, Owen Sound, Listowel, Kitchener, London, Hamilton, GTA  
1260 2nd Avenue East, Unit 1, Owen Sound, ON N4K 2J3  
[www.GMBluePlan.ca](http://www.GMBluePlan.ca)



**Aerial Photograph - 1989**  
**Phase One Environmental Site Assessment**  
**1873 London Line, Sarnia, ON**

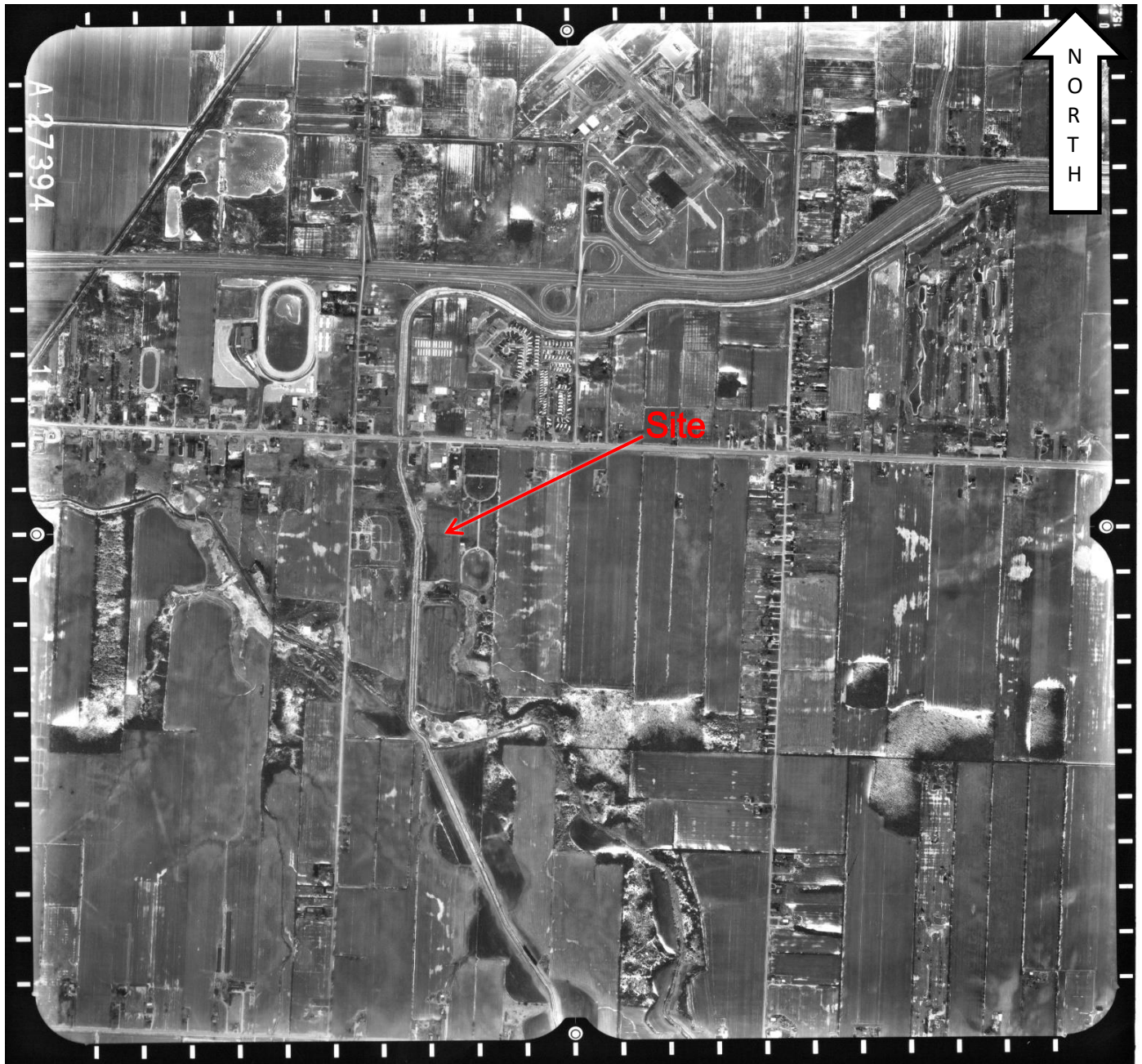

Source: National Air Photo Library  
Original Scale: 1:20,000



GM BluePlan Engineering Ltd.  
Guelph, Owen Sound, Listowel, Kitchener, London, Hamilton, GTA  
1260 2nd Avenue East, Unit 1, Owen Sound, ON N4K 2J3  
[www.GMBluePlan.ca](http://www.GMBluePlan.ca)

**APPENDIX C:**  
City Directory



CITY  
**DIRECTORY**

**Project Property:** *1873 London Line, Sarnia, Ontario*  
**Report Type:** *City Directory*  
**Order No:** *20190530181*  
**Information Source:** *Vernon's Sarnia, Ontario City Directory*  
**Date Completed:** *14/06/2019*

**Environmental Risk Information Services** **City Directory Information Source**

A division of Glacier Media Inc.

1.866.517.5204 | [info@erisinfo.com](mailto:info@erisinfo.com) | [erisinfo.com](http://erisinfo.com)

<b>PROJECT NUMBER:</b> 20190530181	
<b>Site Address:</b>	1873 London Line, Sarnia, Ontario
<b>Year:</b> 2013	
<b>Site Listing:</b>	-Sunset Golf  -Residential (1 Tenant)
<b>Adjacent Properties:</b>	
<b>1803 London Line</b>	-Address Not Listed
<b>1840 London Line</b>	-Degroot's Nurseries  -Degrott's Garden Tea House  -Degroot's Tea House & Brens Catering
<b>1845 London Line</b>	-Demptster's Bread  -Forever Furniture Galleries
<b>1849 London Line</b>	-Address Not Listed
<b>1859 London Line</b>	-Needham's Marine LTD
<b>1880 London Line</b>	-Canadian Martial Arts Academy  -Magic Carpet

<b>1885 London Line</b>	-Resurrection Cemetery & Crematorium
<b>1886 London Line</b>	-Bluewater Fun Park (Splashdown) -Dynamic Academy of Martial Arts -Laser Blast -Overtime Sports Bar & Grill -Percy's Peak Rock Climbing -The Quilt Shoppe -Rock 2 The Top -Splashdown -Steppin UP Dance Company -Vozza Plumbing & Mechanical
<b>1898 London Line</b>	-Hi-Way Bowl -Lake Huron Lanes Inc

<b>PROJECT NUMBER:</b> 20190530181	
<b>Site Address:</b>	1873 London Line, Sarnia, Ontario
<b>Year:</b> 2007/08	
<b>Site Listing:</b>	-Sunset Golf -Sarnia Nurseries & Landscaping Inc
<b>Adjacent Properties:</b>	



<b>1803 London Line</b>	-Address Not Listed
<b>1840 London Line</b>	-Garden Teahouse -Degroot's Nurseries -Degroots Tea House & Brens Catering
<b>1845 London Line</b>	-Forever Furniture Galleries
<b>1849 London Line</b>	-Address Not Listed
<b>1859 London Line</b>	-Needham's Marine LTD
<b>1880 London Line</b>	-Sharp Window Tint and Graphics -Lambton County Auto Sales
<b>1885 London Line</b>	-Resurrection Cemetery & Crematorium
<b>1886 London Line</b>	-Overtime Sports Bar & Grill -Percy's Peak Rock Climbing -Laser Blast -Bluewater Fun Park (Splashdown) -Eagle's Nest Church -Turtle Island Martial Arts Academy -Caddy Shacks 2000/Happy Jacks -Splashdown -Voza Plumbing & Mechanical

<b>1898 London Line</b>	-Hi-Way Bowl  -Lake Huron Lanes Inc
-------------------------	---

<b>PROJECT NUMBER: 20190530181</b>	
<b>Site Address:</b>	1873 London Line, Sarnia, Ontario
<b>Year: 2000</b>	
<b>Site Listing:</b>	-Sarnia Nurseries & Landscaping Inc  -Residential (1 Tenant)
<b>Adjacent Properties:</b>	
<b>1803 London Line</b>	-Address Not Listed
<b>1840 London Line</b>	-Degroot's Nurseries
<b>1845 London Line</b>	-Antiques and Oak Mennonite Furniture  -Magic Carpet
<b>1849 London Line</b>	-Address Not Listed
<b>1859 London Line</b>	-Golden Mile Antique Flea Market Clearwater's Truck Wash
<b>1880 London Line</b>	-Aqua Mist Drinking Water Centres
<b>1885 London Line</b>	-Resurrection Cemetery

<b>1886 London Line</b>	-Bluewater Fun Park -Caddy Shacks Par-T-Golf
<b>1898 London Line</b>	-Hi-Way Bowl

<b>PROJECT NUMBER: 20190530181</b>	
<b>Site Address:</b>	1873 London Line (Road), Sarnia, Ontario
<b>Year: 1995</b>	
<b>Site Listing:</b>	-Sarnia Nurseries & Landscaping Inc -Residential (1 Tenant)
<b>Adjacent Properties:</b>	
<b>1803 London Line (Road)</b>	-Address Not Listed
<b>1840 London Line (Road)</b>	-Degroot's Nurseries
<b>1845 London Line (Road)</b>	-The Brick Warehouse Corp
<b>1849 London Line (Road)</b>	-Address Not Listed
<b>1859 London Line (Road)</b>	-Bluewater Gymnastics Club -Clearwater's Truck Wash

<b>1880 London Line (Road)</b>	-Aqua Mist Drinking Water Centres
<b>1885 London Line (Road)</b>	-Grandview Cemetery
<b>1886 London Line (Road)</b>	-Bluewater Fun Park  -Caddy Shacks Par-T-Golf  -Nautilus No One
<b>1898 London Line (Road)</b>	-Hi-Way Bowl

<b>PROJECT NUMBER:</b> 20190530181	
<b>Site Address:</b>	1873 London Line (Road), Sarnia, Ontario
<b>Year:</b> 1990	
<b>Site Listing:</b>	-Sarnia Nurseries & Landscaping Inc  -Sarnia Pool Co  -Residential (1 Tenant)
<b>Adjacent Properties:</b>	
<b>1803 London Line (Road)</b>	-Address Not Listed
<b>1840 London Line (Road)</b>	-Degroot's Nurseries
<b>1845 London Line (Road)</b>	-The Brick Warehouse Corp

<b>1849 London Line (Road)</b>	-Address Not Listed
<b>1859 London Line (Road)</b>	-Bluewater Gymnastics Club -Clearwater's Truck Wash -Av Flea Market
<b>1880 London Line (Road)</b>	-Ironworks Gym -Sarnia Woodwork -Bath Genie
<b>1885 London Line (Road)</b>	-Grandview Memorial Gardens & Crematorium Inc
<b>1886 London Line (Road)</b>	-Nautilus No 1 -Bluewater Splash Down Park
<b>1898 London Line (Road)</b>	-Hi-Way Bowl

<b>PROJECT NUMBER:</b> 20190530181	
<b>Site Address:</b>	1873 London Line (Road), Sarnia, Ontario
<b>Year:</b> 1985	
<b>Site Listing:</b>	-Sarnia Nurseries & Landscaping Inc -Sarnia Pool Co -Residential (1 Tenant)
<b>Adjacent Properties:</b>	



<b>1803 London Line (Road)</b>	-Address Not Listed
<b>1840 London Line (Road)</b>	-Degroot's Nurseries
<b>1845 London Line (Road)</b>	-Lamoureux Furniture of Sarnia LTD
<b>1849 London Line (Road)</b>	-Residential (1 Tenant)
<b>1859 London Line (Road)</b>	-Vacant
<b>1880 London Line (Road)</b>	-Acrylux Plastics  -Motor Home Investments Sarnia LTD
<b>1885 London Line (Road)</b>	-Grandview Memorial Gardens LTD
<b>1886 London Line (Road)</b>	-Pinsonneault Fitness & Racquet Club
<b>1898 London Line (Road)</b>	-Hi-Way Bowl

<b>PROJECT NUMBER:</b> 20190530181	
<b>Site Address:</b>	1873 London Line (Road), Sarnia, Ontario
<b>Year:</b> 1980	
<b>Site Listing:</b>	-Dixxin Construction LTD  -Sarnia Nurseries and Landscaping Inc

	-Residential (1 Tenant)
<b>Adjacent Properties:</b>	
<b>1803 London Line (Road)</b>	-Address Not Listed
<b>1840 London Line (Road)</b>	-Degroot's Nurseries – Gromore (Sarnia) LTD
<b>1845 London Line (Road)</b>	-Lamoureux Furniture of Sarnia LTD
<b>1849 London Line (Road)</b>	-Vacant
<b>1859 London Line (Road)</b>	-Vacant
<b>1880 London Line (Road)</b>	-Kling Laboratory Glass Co -Almico Plastics LTD
<b>1885 London Line (Road)</b>	-Grandview Memorial Gardens LTD
<b>1886 London Line (Road)</b>	-Pinsonneault Fitness & Racquet Club
<b>1898 London Line (Road)</b>	-Hi-Way Bowl -Schofield Harold LTD

<b>PROJECT NUMBER:</b> 20190530181	
<b>Site Address:</b>	1873 London Line (Road), Sarnia, Ontario

<b>Year: 1975</b>	
<b>Site Listing:</b>	-Sarnia Nurseries and Landscaping Inc -Residential (1 Tenant)
<b>Adjacent Properties:</b>	
<b>1803 London Line (Road)</b>	-Address Not Listed
<b>1840 London Line (Road)</b>	-Residential (1 Tenant)
<b>1845 London Line (Road)</b>	-Lamoureux Furniture of Sarnia LTD
<b>1849 London Line (Road)</b>	-Vacant
<b>1859 London Line (Road)</b>	-Briarwood Recreation Sarnia LTD
<b>1880 London Line (Road)</b>	-Remco Kitchen Centre Corp
<b>1885 London Line (Road)</b>	-Grandview Memorial Gardens LTD
<b>1886 London Line (Road)</b>	-Professional School of Self-Defense -Pinsonneault Health Studios -Kling Laboratory Glass Co
<b>1898 London Line (Road)</b>	-Hi-Way Bowl -Battista Italo

<b>PROJECT NUMBER:</b> 20190530181	
<b>Site Address:</b>	1873 London Line (Road), Sarnia, Ontario
<b>Year:</b> 1970	
<b>Site Listing:</b>	-Sarnia Nurseries and Landscaping Inc -Sun Parlour Pool Room -Residential (1 Tenant)
<b>Adjacent Properties:</b>	
<b>1803 London Line (Road)</b>	-Address Not Listed
<b>1840 London Line (Road)</b>	-Residential (1 Tenant)
<b>1845 London Line (Road)</b>	-Lamoureux Furniture
<b>1849 London Line (Road)</b>	-Residential (1 Tenant)
<b>1859 London Line (Road)</b>	-Briarwood Recreation Centre
<b>1880 London Line (Road)</b>	-Address Not Listed
<b>1885 London Line (Road)</b>	-Grandview Memorial Gardens LTD
<b>1886 London Line (Road)</b>	-Address Not Listed

<b>1898 London Line (Road)</b>	-Jo-Way Bowl LTD  -Battista Italo

<b>PROJECT NUMBER:</b> 20190530181	
<b>Site Address:</b>	1873 London Line (Road), Sarnia, Ontario
<b>Year:</b> 1964	
<b>Site Listing:</b>	-Sarnia Nurseries and Landscaping Inc  -International Duty Free Havens LTD  -Residential (1 Tenant)
<b>Adjacent Properties:</b>	
<b>1803 London Line (Road)</b>	-Address Not Listed
<b>1840 London Line (Road)</b>	-Residential (1 Tenant)
<b>1845 London Line (Road)</b>	-Address Not Listed
<b>1849 London Line (Road)</b>	-Residential (1 Tenant)
<b>1859 London Line (Road)</b>	-Briarwood Recreation Centre
<b>1880 London Line (Road)</b>	-Address Not Listed



<b>1885 London Line (Road)</b>	-Grandview Memorial Gardens LTD
<b>1886 London Line (Road)</b>	-Residential (1 Tenant) -Riley's Float Service
<b>1898 London Line (Road)</b>	-Hi-Way Bowl LTD

<b>PROJECT NUMBER:</b> 20190530181	
<b>Site Address:</b>	1873 London Line (Road), Sarnia, Ontario
<b>Year:</b> 1964	
<b>Site Listing:</b>	-Sarnia Nurseries and Landscaping Inc -International Duty Free Havens LTD -Residential (1 Tenant)
<b>Adjacent Properties:</b>	
<b>1803 London Line (Road)</b>	-Address Not Listed
<b>1840 London Line (Road)</b>	-Residential (1 Tenant)
<b>1845 London Line (Road)</b>	-Address Not Listed
<b>1849 London Line (Road)</b>	-Residential (1 Tenant)
<b>1859 London Line (Road)</b>	-Briarwood Recreation Centre

<b>1880 London Line (Road)</b>	-Address Not Listed
<b>1885 London Line (Road)</b>	-Grandview Memorial Gardens LTD
<b>1886 London Line (Road)</b>	-Residential (1 Tenant)  -Riley's Float Service
<b>1898 London Line (Road)</b>	-Hi-Way Bowl LTD

<b>PROJECT NUMBER:</b> 20190530181	
<b>Site Address:</b>	1873 London Line (Road), Sarnia, Ontario
<b>Year:</b> 1958	
<b>Site Listing:</b>	-Address Not Listed
<b>Adjacent Properties:</b>	
<b>1803 London Line (Road)</b>	-Address Not Listed
<b>1840 London Line (Road)</b>	-Address Not Listed
<b>1845 London Line (Road)</b>	-Address Not Listed
<b>1849 London Line (Road)</b>	-Address Not Listed

<b>1859 London Line (Road)</b>	-Address Not Listed
<b>1880 London Line (Road)</b>	-Address Not Listed
<b>1885 London Line (Road)</b>	-Address Not Listed
<b>1886 London Line (Road)</b>	-Address Not Listed
<b>1898 London Line (Road)</b>	-Address Not Listed

<b>PROJECT NUMBER:</b> 20190530181	
<b>Site Address:</b>	1873 London Line (Road), Sarnia, Ontario
<b>Year:</b> 1941/42	
<b>Site Listing:</b>	-Address Not Listed
<b>Adjacent Properties:</b>	
<b>1803 London Line (Road)</b>	-Address Not Listed
<b>1840 London Line (Road)</b>	-Address Not Listed
<b>1845 London Line (Road)</b>	-Address Not Listed
<b>1849 London Line (Road)</b>	-Address Not Listed

<b>1859 London Line (Road)</b>	-Address Not Listed
<b>1880 London Line (Road)</b>	-Address Not Listed
<b>1885 London Line (Road)</b>	-Address Not Listed
<b>1886 London Line (Road)</b>	-Address Not Listed
<b>1898 London Line (Road)</b>	-Address Not Listed

-All listings for businesses were listed as they are in the city directory.

-Listings that are residential are listed as “residential” with the number of tenants. The name of the residential tenant is not listed in the above city directory.

**APPENDIX D:**  
Eris Report





# DATABASE REPORT

**Project Property:** *Phase One ESA - 1873 London Line,  
Sarnia, ON  
1873 London Line  
Sarnia ON N7W 1B3*

**Project No:** *219125*

**Report Type:** *Quote - Custom-Build Your Own Report*

**Order No:** *20190530181*

**Requested by:** *GM BluePlan Engineering Limited*

**Date Completed:** *June 6, 2019*

## **Environmental Risk Information Services**

A division of Glacier Media Inc.

1.866.517.5204 | [info@erisinfo.com](mailto:info@erisinfo.com) | [erisinfo.com](http://erisinfo.com)

# Table of Contents

Table of Contents.....	2
Executive Summary.....	3
Executive Summary: Report Summary.....	4
Executive Summary: Site Report Summary - Project Property.....	6
Executive Summary: Site Report Summary - Surrounding Properties.....	7
Executive Summary: Summary By Data Source.....	10
Map.....	14
Aerial.....	15
Topographic Map.....	16
Detail Report.....	17
Unplottable Summary.....	38
Unplottable Report.....	46
Appendix: Database Descriptions.....	795
Definitions.....	804

## **Notice: IMPORTANT LIMITATIONS and YOUR LIABILITY**

**Reliance on information in Report:** This report DOES NOT replace a full Phase I Environmental Site Assessment but is solely intended to be used as a database review of environmental records.

**License for use of information in Report:** No page of this report can be used without this cover page, this notice and the project property identifier. The information in Report(s) may not be modified or re-sold.

**Your Liability for misuse:** Using this Service and/or its reports in a manner contrary to this Notice or your agreement will be in breach of copyright and contract and ERIS may obtain damages for such mis-use, including damages caused to third parties, and gives ERIS the right to terminate your account, rescind your license to any previous reports and to bar you from future use of the Service.

**No warranty of Accuracy or Liability for ERIS:** The information contained in this report has been produced by ERIS Information Limited Partnership ("ERIS") using various sources of information, including information provided by Federal and Provincial government departments. The report applies only to the address and up to the date specified on the cover of this report, and any alterations or deviation from this description will require a new report. This report and the data contained herein does not purport to be and does not constitute a guarantee of the accuracy of the information contained herein and does not constitute a legal opinion nor medical advice. Although ERIS has endeavored to present you with information that is accurate, ERIS disclaims, any and all liability for any errors, omissions, or inaccuracies in such information and data, whether attributable to inadvertence, negligence or otherwise, and for any consequences arising therefrom. Liability on the part of ERIS is limited to the monetary value paid for this report.

**Trademark and Copyright:** You may not use the ERIS trademarks or attribute any work to ERIS other than as outlined above. This Service and Report(s) are protected by copyright owned by ERIS Information Limited Partnership. Copyright in data used in the Service or Report(s) (the "Data") is owned by ERIS or its licensors. The Service, Report(s) and Data may not be copied or reproduced in whole or in any substantial part without prior written consent of ERIS.

# Executive Summary

## **Property Information:**

**Project Property:** *Phase One ESA - 1873 London Line, Sarnia, ON  
1873 London Line Sarnia ON N7W 1B3*

**Project No:** *219125*

## **Order Information:**

**Order No:** *20190530181*  
**Date Requested:** *May 30, 2019*  
**Requested by:** *GM BluePlan Engineering Limited*  
**Report Type:** *Quote - Custom-Build Your Own Report*

## **Historical/Products:**

**Aerial Photographs** *Aerials - National Collection - .tiff files*

## Executive Summary: Report Summary

<b>Database</b>	<b>Name</b>	<b>Searched</b>	<b>Project Property</b>	<b>Boundary to 0.25km</b>	<b>Total</b>
AAGR	Abandoned Aggregate Inventory	Y	0	0	0
AGR	Aggregate Inventory	Y	0	0	0
AMIS	Abandoned Mine Information System	Y	0	0	0
ANDR	Anderson's Waste Disposal Sites	Y	0	0	0
AUWR	Automobile Wrecking & Supplies	Y	0	0	0
BORE	Borehole	Y	0	0	0
CA	Certificates of Approval	Y	0	0	0
CDRY	Dry Cleaning Facilities	Y	0	0	0
CFOT	Commercial Fuel Oil Tanks	Y	0	0	0
CHEM	Chemical Register	Y	0	0	0
CNG	Compressed Natural Gas Stations	Y	0	0	0
COAL	Inventory of Coal Gasification Plants and Coal Tar Sites	Y	0	0	0
CONV	Compliance and Convictions	Y	0	0	0
CPU	Certificates of Property Use	Y	0	0	0
DRL	Drill Hole Database	Y	0	0	0
EASR	Environmental Activity and Sector Registry	Y	0	0	0
EBR	Environmental Registry	Y	0	0	0
ECA	Environmental Compliance Approval	Y	0	0	0
EEM	Environmental Effects Monitoring	Y	0	0	0
EHS	ERIS Historical Searches	Y	0	5	5
EIIS	Environmental Issues Inventory System	Y	0	0	0
EMHE	Emergency Management Historical Event	Y	1	0	1
EPAR	Environmental Penalty Annual Report	Y	0	0	0
EXP	List of TSSA Expired Facilities	Y	0	0	0
FCON	Federal Convictions	Y	0	0	0
FCS	Contaminated Sites on Federal Land	Y	0	0	0
FOFT	Fisheries & Oceans Fuel Tanks	Y	0	0	0
FST	Fuel Storage Tank	Y	0	0	0
FSTH	Fuel Storage Tank - Historic	Y	0	0	0
GEN	Ontario Regulation 347 Waste Generators Summary	Y	0	5	5
GHG	Greenhouse Gas Emissions from Large Facilities	Y	0	0	0
HINC	TSSA Historic Incidents	Y	0	0	0
IAFT	Indian & Northern Affairs Fuel Tanks	Y	0	0	0
INC	TSSA Incidents	Y	0	0	0
LIMO	Landfill Inventory Management Ontario	Y	0	0	0
MINE	Canadian Mine Locations	Y	0	0	0

<b>Database</b>	<b>Name</b>	<b>Searched</b>	<b>Project Property</b>	<b>Boundary to 0.25km</b>	<b>Total</b>
MNR	Mineral Occurrences	Y	0	0	0
NATE	National Analysis of Trends in Emergencies System (NATES)	Y	0	0	0
NCPL	Non-Compliance Reports	Y	0	0	0
NDFT	National Defense & Canadian Forces Fuel Tanks	Y	0	0	0
NDSP	National Defense & Canadian Forces Spills	Y	0	0	0
NDWD	National Defence & Canadian Forces Waste Disposal Sites	Y	0	0	0
NEBI	National Energy Board Pipeline Incidents	Y	0	0	0
NEBP	National Energy Board Wells	Y	0	0	0
NEES	National Environmental Emergencies System (NEES)	Y	0	0	0
NPCB	National PCB Inventory	Y	0	0	0
NPRI	National Pollutant Release Inventory	Y	0	0	0
OGWE	Oil and Gas Wells	Y	0	0	0
OOGW	Ontario Oil and Gas Wells	Y	0	2	2
OPCB	Inventory of PCB Storage Sites	Y	0	0	0
ORD	Orders	Y	0	0	0
PAP	Canadian Pulp and Paper	Y	0	0	0
PCFT	Parks Canada Fuel Storage Tanks	Y	0	0	0
PES	Pesticide Register	Y	0	7	7
PINC	TSSA Pipeline Incidents	Y	0	0	0
PRT	Private and Retail Fuel Storage Tanks	Y	0	0	0
PTTW	Permit to Take Water	Y	0	0	0
REC	Ontario Regulation 347 Waste Receivers Summary	Y	0	0	0
RSC	Record of Site Condition	Y	0	0	0
RST	Retail Fuel Storage Tanks	Y	0	0	0
SCT	Scott's Manufacturing Directory	Y	0	2	2
SPL	Ontario Spills	Y	0	2	2
SRDS	Wastewater Discharger Registration Database	Y	0	0	0
TANK	Anderson's Storage Tanks	Y	0	0	0
TCFT	Transport Canada Fuel Storage Tanks	Y	0	0	0
VAR	TSSA Variances for Abandonment of Underground Storage Tanks	Y	0	0	0
WDS	Waste Disposal Sites - MOE CA Inventory	Y	0	4	4
WDSH	Waste Disposal Sites - MOE 1991 Historical Approval Inventory	Y	0	0	0
WWIS	Water Well Information System	Y	2	0	2
<b>Total:</b>			<b>3</b>	<b>27</b>	<b>30</b>



## Executive Summary: Site Report Summary - Project Property

<i>Map Key</i>	<i>DB</i>	<i>Company/Site Name</i>	<i>Address</i>	<i>Dir/Dist (m)</i>	<i>Elev diff (m)</i>	<i>Page Number</i>
<a href="#"><u>1</u></a>	EMHE		Aylmer ON	-/0.0	-2.07	<a href="#"><u>17</u></a>
<a href="#"><u>2</u></a>	WWIS		lot 12 con 6 ON	-/0.0	0.47	<a href="#"><u>17</u></a>
			<b>Well ID:</b> 3402413			
<a href="#"><u>3</u></a>	WWIS		lot 12 con 6 ON	-/0.0	-0.15	<a href="#"><u>20</u></a>
			<b>Well ID:</b> 3402414			

## Executive Summary: Site Report Summary - Surrounding Properties

<i>Map Key</i>	<i>DB</i>	<i>Company/Site Name</i>	<i>Address</i>	<i>Dir/Dist (m)</i>	<i>Elev Diff (m)</i>	<i>Page Number</i>
<a href="#"><u>4</u></a>	GEN	BLUEWATER GYM CLUB	1859 LONDON ROAD SARNIA ON N7T 7H2	N/18.9	-0.20	<a href="#"><u>22</u></a>
<a href="#"><u>5</u></a>	EHS		1880 London Line Sarnia ON N7W1B3	N/36.7	0.90	<a href="#"><u>23</u></a>
<a href="#"><u>5</u></a>	EHS		1880 London Line Sarnia ON	N/36.7	0.90	<a href="#"><u>23</u></a>
<a href="#"><u>5</u></a>	EHS		1880 London Line Road Sarnia ON	N/36.7	0.90	<a href="#"><u>23</u></a>
<a href="#"><u>5</u></a>	SCT	AQUA MIST DRINKING WATER	1880 LONDON RD SARNIA ON N7W 1B3	N/36.7	0.90	<a href="#"><u>23</u></a>
<a href="#"><u>5</u></a>	SCT	Aqua Mist Drinking Water Centres	1880 London Line Sarnia ON N7W 1B3	N/36.7	0.90	<a href="#"><u>24</u></a>
<a href="#"><u>6</u></a>	OOGW	Imperial Oil No. 353 - E. Kleefman	Sarnia ON <b>Licence No:</b> F010416	S/59.2	-3.10	<a href="#"><u>24</u></a>
<a href="#"><u>7</u></a>	EHS		1845 London Line Sarnia ON N7T 7H2	N/120.0	-0.38	<a href="#"><u>28</u></a>
<a href="#"><u>8</u></a>	GEN	John Degroot	1840 London Line Sarnia ON N7T 7H2	N/137.0	1.25	<a href="#"><u>28</u></a>
<a href="#"><u>8</u></a>	GEN	John Degroot	1840 London Line Sarnia ON N7T 7H2	N/137.0	1.25	<a href="#"><u>28</u></a>
<a href="#"><u>8</u></a>	GEN	John Degroot	1840 London Line Sarnia ON N7T 7H2	N/137.0	1.25	<a href="#"><u>29</u></a>
<a href="#"><u>8</u></a>	GEN	John Degroot	1840 London Line Sarnia ON N7T 7H2	N/137.0	1.25	<a href="#"><u>29</u></a>

<b>Map Key</b>	<b>DB</b>	<b>Company/Site Name</b>	<b>Address</b>	<b>Dir/Dist (m)</b>	<b>Elev Diff (m)</b>	<b>Page Number</b>
<a href="#"><u>8</u></a>	PES	DEGROOT'S NURSERIES	1840 LONDON RD SARNIA ON N7T7H2	N/137.0	1.25	<a href="#"><u>29</u></a>
<a href="#"><u>8</u></a>	PES	DEGROOT'S NURSERIES GROMORE (SARNIA)LTD	1840 LONDON ROAD SARNIA ON N7T 7H2	N/137.0	1.25	<a href="#"><u>30</u></a>
<a href="#"><u>8</u></a>	PES	DEGROOT'S NURSERIES GROMORE (SARNIA) LTD	1840 LONDON ROAD SARNIA ON	N/137.0	1.25	<a href="#"><u>30</u></a>
<a href="#"><u>8</u></a>	PES	DEGROOT'S NURSERIES	1840 LONDON LINE SARNIA ON N7T7H2	N/137.0	1.25	<a href="#"><u>30</u></a>
<a href="#"><u>8</u></a>	PES	DEGROOT'S NURSERIES	1840 LONDON RD SARNIA ON N7T7H2	N/137.0	1.25	<a href="#"><u>31</u></a>
<a href="#"><u>8</u></a>	PES	DEGROOT'S NURSERIES	1840 LONDON LINE SARNIA ON N7T7H2	N/137.0	1.25	<a href="#"><u>31</u></a>
<a href="#"><u>8</u></a>	PES	DEGROOT'S NURSERIES	1840 LONDON LINE SARNIA ON N7T7H2	N/137.0	1.25	<a href="#"><u>32</u></a>
<a href="#"><u>8</u></a>	WDS	DeGroot's Nurseries Gromore Sarnia Ltd.	1840 London Line Sarnia ON N7T 7H2	N/137.0	1.25	<a href="#"><u>32</u></a>
<a href="#"><u>8</u></a>	WDS	DeGroot's Nurseries Limited	1840 London Line Sarnia ON N7T 7H2	N/137.0	1.25	<a href="#"><u>33</u></a>
<a href="#"><u>8</u></a>	WDS	DeGroot's Nurseries Limited	1840 London Line Sarnia ON	N/137.0	1.25	<a href="#"><u>33</u></a>
<a href="#"><u>8</u></a>	WDS	DeGroot's Nurseries Limited	1840 London Line Sarnia ON N7T 7H2	N/137.0	1.25	<a href="#"><u>34</u></a>
<a href="#"><u>9</u></a>	EHS		1886 London Line Sarnia ON N7W 1B3	NNE/164.1	1.90	<a href="#"><u>35</u></a>
<a href="#"><u>9</u></a>	SPL		1886 London Line Sarnia ON	NNE/164.1	1.90	<a href="#"><u>35</u></a>

<i>Map Key</i>	<i>DB</i>	<i>Company/Site Name</i>	<i>Address</i>	<i>Dir/Dist (m)</i>	<i>Elev Diff (m)</i>	<i>Page Number</i>
<a href="#"><u>9</u></a>	SPL		Ditch in front of 1886 London Line Sarnia ON	NNE/164.1	1.90	<a href="#"><u>35</u></a>
<a href="#"><u>10</u></a>	OOGW	A. Pearson No. 1	Sarnia ON <b>Licence No:</b> F010581	NNE/220.1	1.90	<a href="#"><u>36</u></a>

## Executive Summary: Summary By Data Source

### **EHS - ERIS Historical Searches**

A search of the EHS database, dated 1999-Apr 30, 2019 has found that there are 5 EHS site(s) within approximately 0.25 kilometers of the project property.

<b><u>Site</u></b>	<b><u>Address</u></b>	<b><u>Distance (m)</u></b>	<b><u>Map Key</u></b>
	1880 London Line Sarnia ON	36.7	<a href="#"><u>5</u></a>
	1880 London Line Road Sarnia ON	36.7	<a href="#"><u>5</u></a>
	1880 London Line Sarnia ON N7W1B3	36.7	<a href="#"><u>5</u></a>
	1845 London Line Sarnia ON N7T 7H2	120.0	<a href="#"><u>7</u></a>
	1886 London Line Sarnia ON N7W 1B3	164.1	<a href="#"><u>9</u></a>

### **EMHE - Emergency Management Historical Event**

A search of the EMHE database, dated Dec 31, 2016 has found that there are 1 EMHE site(s) within approximately 0.25 kilometers of the project property.

<b><u>Site</u></b>	<b><u>Address</u></b>	<b><u>Distance (m)</u></b>	<b><u>Map Key</u></b>
	Aylmer ON	0.0	<a href="#"><u>1</u></a>

### **GEN - Ontario Regulation 347 Waste Generators Summary**

A search of the GEN database, dated 1986-Dec 31, 2018 has found that there are 5 GEN site(s) within approximately 0.25 kilometers of the project property.



<u>Site</u>	<u>Address</u>	<u>Distance (m)</u>	<u>Map Key</u>
BLUEWATER GYM CLUB	1859 LONDON ROAD SARNIA ON N7T 7H2	18.9	<a href="#"><u>4</u></a>
John Degroot	1840 London Line Sarnia ON N7T 7H2	137.0	<a href="#"><u>8</u></a>
John Degroot	1840 London Line Sarnia ON N7T 7H2	137.0	<a href="#"><u>8</u></a>
John Degroot	1840 London Line Sarnia ON N7T 7H2	137.0	<a href="#"><u>8</u></a>
John Degroot	1840 London Line Sarnia ON N7T 7H2	137.0	<a href="#"><u>8</u></a>

### **OOGW - Ontario Oil and Gas Wells**

A search of the OOGW database, dated 1800-May 2018 has found that there are 2 OOGW site(s) within approximately 0.25 kilometers of the project property.

<u>Site</u>	<u>Address</u>	<u>Distance (m)</u>	<u>Map Key</u>
Imperial Oil No. 353 - E. Kleefman	Sarnia ON  <i>Licence No:</i> F010416	59.2	<a href="#"><u>6</u></a>
A. Pearson No. 1	Sarnia ON  <i>Licence No:</i> F010581	220.1	<a href="#"><u>10</u></a>

### **PES - Pesticide Register**

A search of the PES database, dated 1988-Mar 2019 has found that there are 7 PES site(s) within approximately 0.25 kilometers of the project property.

<u>Site</u>	<u>Address</u>	<u>Distance (m)</u>	<u>Map Key</u>
DEGROOT'S NURSERIES GROMORE (SARNIA) LTD	1840 LONDON ROAD SARNIA ON	137.0	<a href="#"><u>8</u></a>

<b><u>Site</u></b>	<b><u>Address</u></b>	<b><u>Distance (m)</u></b>	<b><u>Map Key</u></b>
DEGROOT'S NURSERIES	1840 LONDON LINE SARNIA ON N7T7H2	137.0	<a href="#"><u>8</u></a>
DEGROOT'S NURSERIES	1840 LONDON LINE SARNIA ON N7T7H2	137.0	<a href="#"><u>8</u></a>
DEGROOT'S NURSERIES	1840 LONDON RD SARNIA ON N7T7H2	137.0	<a href="#"><u>8</u></a>
DEGROOT'S NURSERIES GROMORE (SARNIA)LTD	1840 LONDON ROAD SARNIA ON N7T 7H2	137.0	<a href="#"><u>8</u></a>
DEGROOT'S NURSERIES	1840 LONDON LINE SARNIA ON N7T7H2	137.0	<a href="#"><u>8</u></a>
DEGROOT'S NURSERIES	1840 LONDON RD SARNIA ON N7T7H2	137.0	<a href="#"><u>8</u></a>

### **SCT - Scott's Manufacturing Directory**

A search of the SCT database, dated 1992-Mar 2011\* has found that there are 2 SCT site(s) within approximately 0.25 kilometers of the project property.

<b><u>Site</u></b>	<b><u>Address</u></b>	<b><u>Distance (m)</u></b>	<b><u>Map Key</u></b>
Aqua Mist Drinking Water Centres	1880 London Line Sarnia ON N7W 1B3	36.7	<a href="#"><u>5</u></a>
AQUA MIST DRINKING WATER	1880 LONDON RD SARNIA ON N7W 1B3	36.7	<a href="#"><u>5</u></a>

### **SPL - Ontario Spills**

A search of the SPL database, dated 1988-Feb 2019 has found that there are 2 SPL site(s) within approximately 0.25 kilometers of the project property.

<u>Site</u>	<u>Address</u>	<u>Distance (m)</u>	<u>Map Key</u>
	Ditch in front of 1886 London Line Sarnia ON	164.1	<a href="#"><u>9</u></a>
	1886 London Line Sarnia ON	164.1	<a href="#"><u>9</u></a>

### **WDS - Waste Disposal Sites - MOE CA Inventory**

A search of the WDS database, dated Oct 2011-Apr 30, 2019 has found that there are 4 WDS site(s) within approximately 0.25 kilometers of the project property.

<u>Site</u>	<u>Address</u>	<u>Distance (m)</u>	<u>Map Key</u>
DeGroot's Nurseries Limited	1840 London Line Sarnia ON	137.0	<a href="#"><u>8</u></a>
DeGroot's Nurseries Limited	1840 London Line Sarnia ON N7T 7H2	137.0	<a href="#"><u>8</u></a>
DeGroot's Nurseries Limited	1840 London Line Sarnia ON N7T 7H2	137.0	<a href="#"><u>8</u></a>
DeGroot's Nurseries Gromore Sarnia Ltd.	1840 London Line Sarnia ON N7T 7H2	137.0	<a href="#"><u>8</u></a>

### **WWIS - Water Well Information System**

A search of the WWIS database, dated Feb 28, 2019 has found that there are 2 WWIS site(s) within approximately 0.25 kilometers of the project property.

<u>Site</u>	<u>Address</u>	<u>Distance (m)</u>	<u>Map Key</u>
	lot 12 con 6 ON  <i>Well ID: 3402413</i>	0.0	<a href="#"><u>2</u></a>
	lot 12 con 6 ON  <i>Well ID: 3402414</i>	0.0	<a href="#"><u>3</u></a>

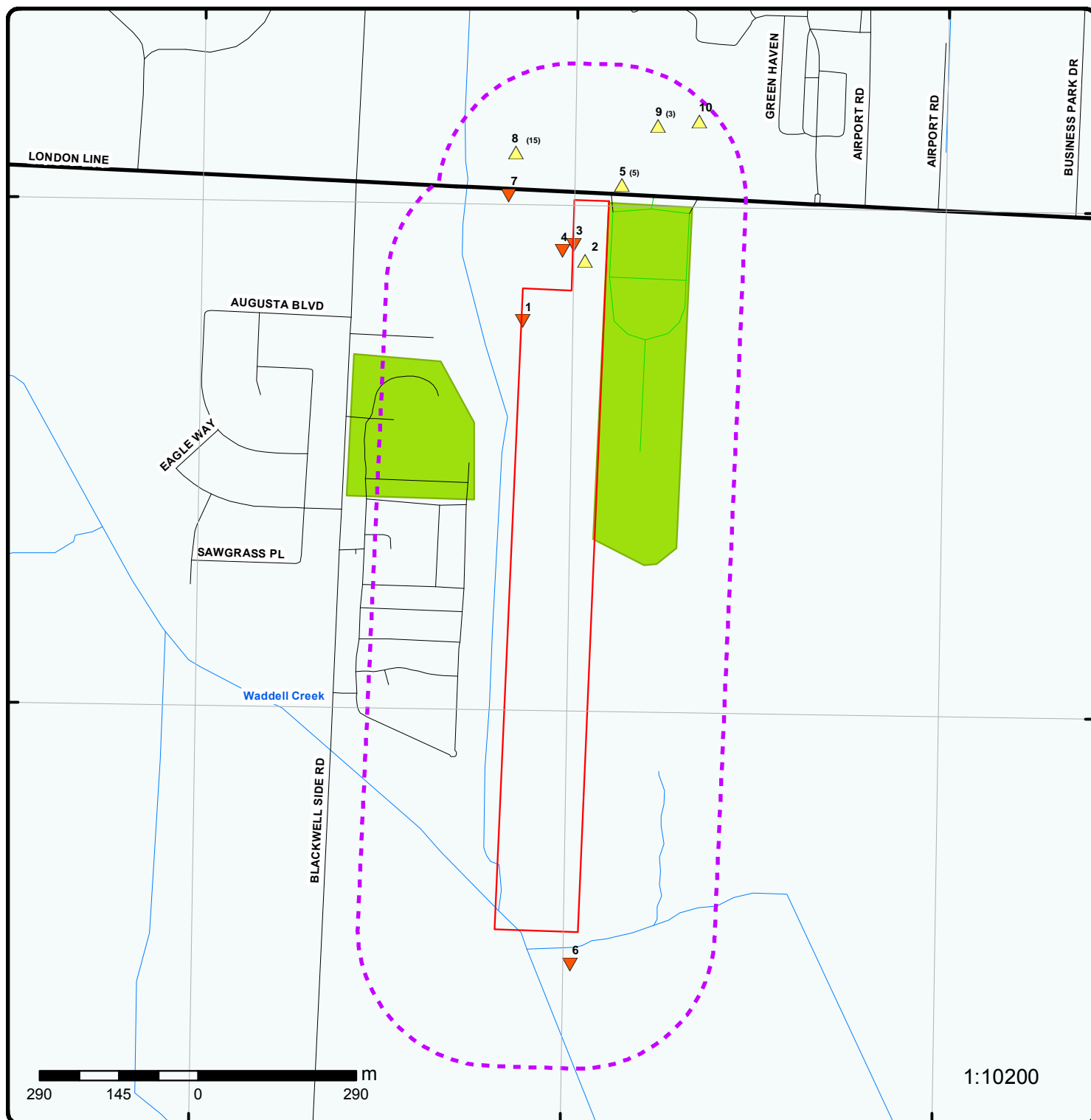

## Map : 0.25 Kilometer Radius

Order No: 20190530181

Address: 1873 London Line, Sarnia, ON, N7W 1B3



Project Property	Expressway	Industrial and Resource - Regions	National Park
Buffer Outline	Principal Highway	Main Line	Provincial or Territorial Park
Eris Sites with Higher Elevation	Secondary Highway	Sidetrack	Other Park
Eris Sites with Same Elevation	Major Road	Transit Line	Golf Course or Driving Range
Eris Sites with Lower Elevation	Local road	Abandoned Line	Park or Sports Field
Eris Sites with Unknown Elevation	Trail		Other Recreation Area
	Proposed Road		
	Ferry Route/Ice Road		



82°19'30"W

42°58'30"N

42°58'30"N



**Aerial (2018)**

**Address: 1873 London Line, Sarnia, ON, N7W 1B3**

**Source:** ESRI World Imagery

Order No: 20190530181



© ERIS Information Limited Partnership



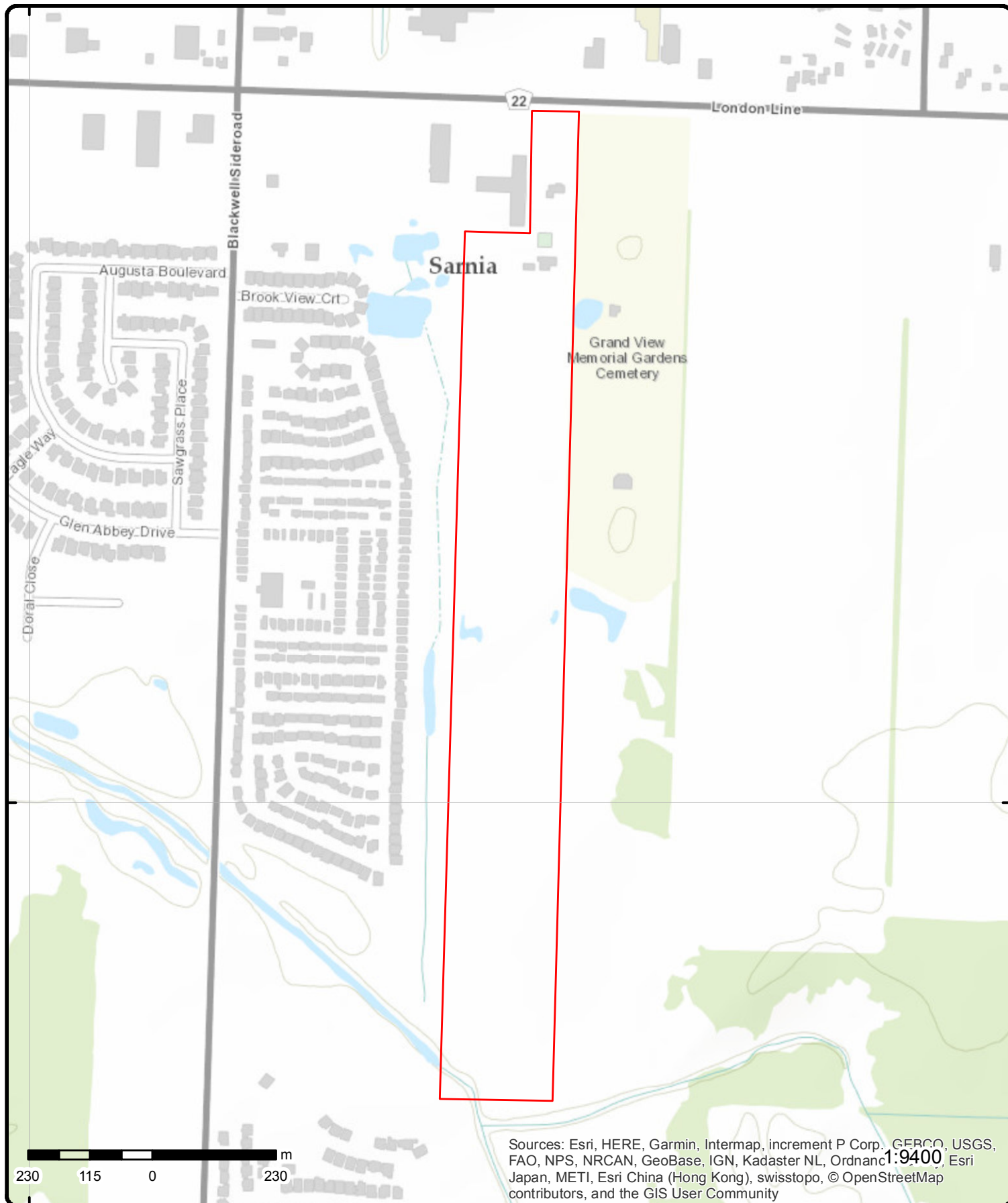

# Topographic Map

**Address: 1873 London Line, Sarnia, ON, N7W 1B3**

**Source:** ESRI World Topographic Map

Order No: 20190530181



© ERIS Information Limited Partnership



# Detail Report

Map Key	Number of Records	Direction/ Distance (m)	Elev/Diff (m)	Site	DB
<a href="#">1</a>	1 of 1	-/0.0	180.9 / -2.07	Aylmer ON	EMHE
<b>OGF ID:</b> 115763519 <b>Event No:</b> 01 <b>Event Type:</b> Petroleum Resource Center Event <b>Event Year:</b> 2013 <b>Evacuation:</b> No <b>Effective Date:</b> 20170515 <b>Event Desc:</b> Underground explosion in Sarnia at fuels plant					
<b>Data Ref:</b> Ministry Emergency Operations Centre <b>District:</b> Aylmer <b>Accuracy:</b> Within 100 metres <b>Geo Upd Date:</b> 20170515 <b>Point X:</b> -82.31775 <b>Point Y:</b> 42.98141					
<a href="#">2</a>	1 of 1	-/0.0	183.4 / 0.47	lot 12 con 6 ON	WWIS
<b>Well ID:</b> 3402413 <b>Construction Date:</b> <b>Primary Water Use:</b> <b>Sec. Water Use:</b> <b>Final Well Status:</b> Abandoned-Supply <b>Water Type:</b> <b>Casing Material:</b> <b>Audit No:</b> <b>Tag:</b> <b>Construction Method:</b> <b>Elevation (m):</b> <b>Elevation Reliability:</b> <b>Depth to Bedrock:</b> <b>Well Depth:</b> <b>Overburden/Bedrock:</b> <b>Pump Rate:</b> <b>Static Water Level:</b> <b>Flowing (Y/N):</b> <b>Flow Rate:</b> <b>Clear/Cloudy:</b>					
<b>Data Entry Status:</b> <b>Data Src:</b> 1 <b>Date Received:</b> 11/21/1961 <b>Selected Flag:</b> Yes <b>Abandonment Rec:</b> <b>Contractor:</b> 2901 <b>Form Version:</b> 1 <b>Owner:</b> <b>Street Name:</b> <b>County:</b> LAMBTON <b>Municipality:</b> SARNIA TOWNSHIP <b>Site Info:</b> <b>Lot:</b> 012 <b>Concession:</b> 06 <b>Concession Name:</b> CON <b>Easting NAD83:</b> <b>Northing NAD83:</b> <b>Zone:</b> <b>UTM Reliability:</b>					
<b>Bore Hole Information</b>					
<b>Bore Hole ID:</b> 10196013 <b>DP2BR:</b> 103 <b>Spatial Status:</b> <b>Code OB:</b> r <b>Code OB Desc:</b> Bedrock <b>Open Hole:</b> <b>Cluster Kind:</b> <b>Date Completed:</b> 11/4/1961 <b>Remarks:</b> <b>Elevrc Desc:</b> <b>Location Source Date:</b> <b>Improvement Location Source:</b> <b>Improvement Location Method:</b> <b>Source Revision Comment:</b> <b>Supplier Comment:</b>					
<b>Elevation:</b> 181.639907 <b>Elevrc:</b> <b>Zone:</b> 17 <b>East83:</b> 392672.9 <b>North83:</b> 4759703 <b>Org CS:</b> <b>UTMRC:</b> 5 <b>UTMRC Desc:</b> margin of error : 100 m - 300 m <b>Location Method:</b> p5					

Map Key	Number of Records	Direction/ Distance (m)	Elev/Diff (m)	Site	DB
<b><u>Overburden and Bedrock Materials Interval</u></b>					
Formation ID:		931616742			
Layer:		4			
Color:		8			
General Color:		BLACK			
Mat1:		17			
Most Common Material:		SHALE			
Mat2:					
Other Materials:					
Mat3:					
Other Materials:					
Formation Top Depth:		103			
Formation End Depth:		123			
Formation End Depth UOM:		ft			
<b><u>Overburden and Bedrock Materials Interval</u></b>					
Formation ID:		931616744			
Layer:		6			
Color:					
General Color:					
Mat1:		15			
Most Common Material:		LIMESTONE			
Mat2:					
Other Materials:					
Mat3:					
Other Materials:					
Formation Top Depth:		138			
Formation End Depth:		146			
Formation End Depth UOM:		ft			
<b><u>Overburden and Bedrock Materials Interval</u></b>					
Formation ID:		931616743			
Layer:		5			
Color:		2			
General Color:		GREY			
Mat1:		17			
Most Common Material:		SHALE			
Mat2:					
Other Materials:					
Mat3:					
Other Materials:					
Formation Top Depth:		123			
Formation End Depth:		138			
Formation End Depth UOM:		ft			
<b><u>Overburden and Bedrock Materials Interval</u></b>					
Formation ID:		931616740			
Layer:		2			
Color:		5			
General Color:		YELLOW			
Mat1:		05			
Most Common Material:		CLAY			
Mat2:					

Map Key	Number of Records	Direction/ Distance (m)	Elev/Diff (m)	Site	DB
<b>Other Materials:</b>					
<b>Mat3:</b>					
<b>Other Materials:</b>					
<b>Formation Top Depth:</b>		2			
<b>Formation End Depth:</b>		14			
<b>Formation End Depth UOM:</b>		ft			
<b><u>Overburden and Bedrock Materials Interval</u></b>					
<b>Formation ID:</b>		931616741			
<b>Layer:</b>		3			
<b>Color:</b>		3			
<b>General Color:</b>		BLUE			
<b>Mat1:</b>		05			
<b>Most Common Material:</b>		CLAY			
<b>Mat2:</b>					
<b>Other Materials:</b>					
<b>Mat3:</b>					
<b>Other Materials:</b>					
<b>Formation Top Depth:</b>		14			
<b>Formation End Depth:</b>		103			
<b>Formation End Depth UOM:</b>		ft			
<b><u>Overburden and Bedrock Materials Interval</u></b>					
<b>Formation ID:</b>		931616739			
<b>Layer:</b>		1			
<b>Color:</b>					
<b>General Color:</b>					
<b>Mat1:</b>		02			
<b>Most Common Material:</b>		TOPSOIL			
<b>Mat2:</b>		05			
<b>Other Materials:</b>		CLAY			
<b>Mat3:</b>					
<b>Other Materials:</b>					
<b>Formation Top Depth:</b>		0			
<b>Formation End Depth:</b>		2			
<b>Formation End Depth UOM:</b>		ft			
<b><u>Method of Construction &amp; Well Use</u></b>					
<b>Method Construction ID:</b>					
<b>Method Construction Code:</b>		1			
<b>Method Construction:</b>		Cable Tool			
<b>Other Method Construction:</b>					
<b><u>Pipe Information</u></b>					
<b>Pipe ID:</b>		10744583			
<b>Casing No:</b>		1			
<b>Comment:</b>					
<b>Alt Name:</b>					
<b><u>Construction Record - Casing</u></b>					
<b>Casing ID:</b>		930331622			
<b>Layer:</b>		1			
<b>Material:</b>					
<b>Open Hole or Material:</b>					

Map Key	Number of Records	Direction/ Distance (m)	Elev/Diff (m)	Site	DB
Depth From: Depth To: Casing Diameter: 6 Casing Diameter UOM: inch Casing Depth UOM: ft					
<a href="#">3</a>	1 of 1	-/0.0	182.8 / -0.15	lot 12 con 6 ON	WWIS
<div> <div> <b>Well ID:</b> 3402414  <b>Construction Date:</b>  <b>Primary Water Use:</b> Commerical  <b>Sec. Water Use:</b> 0  <b>Final Well Status:</b> Water Supply  <b>Water Type:</b>  <b>Casing Material:</b>  <b>Audit No:</b>  <b>Tag:</b>  <b>Construction Method:</b>  <b>Elevation (m):</b>  <b>Elevation Reliability:</b>  <b>Depth to Bedrock:</b>  <b>Well Depth:</b>  <b>Overburden/Bedrock:</b>  <b>Pump Rate:</b>  <b>Static Water Level:</b>  <b>Flowing (Y/N):</b>  <b>Flow Rate:</b>  <b>Clear/Cloudy:</b> </div> <div> <b>Data Entry Status:</b>  <b>Data Src:</b> 1  <b>Date Received:</b> 11/21/1961  <b>Selected Flag:</b> Yes  <b>Abandonment Rec:</b>  <b>Contractor:</b> 2901  <b>Form Version:</b> 1  <b>Owner:</b>  <b>Street Name:</b>  <b>County:</b> LAMBTON  <b>Municipality:</b> SARNIA TOWNSHIP  <b>Site Info:</b>  <b>Lot:</b> 012  <b>Concession:</b> 06  <b>Concession Name:</b> CON  <b>Easting NAD83:</b>  <b>Northing NAD83:</b>  <b>Zone:</b>  <b>UTM Reliability:</b> </div> </div>					
<b><u>Bore Hole Information</u></b>					
<div> <div> <b>Bore Hole ID:</b> 10196014  <b>DP2BR:</b> 103  <b>Spatial Status:</b>  <b>Code OB:</b> r  <b>Code OB Desc:</b> Bedrock  <b>Open Hole:</b>  <b>Cluster Kind:</b>  <b>Date Completed:</b> 11/11/1961  <b>Remarks:</b>  <b>Elevrc Desc:</b>  <b>Location Source Date:</b>  <b>Improvement Location Source:</b>  <b>Improvement Location Method:</b>  <b>Source Revision Comment:</b>  <b>Supplier Comment:</b> </div> <div> <b>Elevation:</b> 180.835098  <b>Elevrc:</b>  <b>Zone:</b> 17  <b>East83:</b> 392652.9  <b>North83:</b> 4759733  <b>Org CS:</b>  <b>UTMRC:</b> 5  <b>UTMRC Desc:</b> margin of error : 100 m - 300 m  <b>Location Method:</b> p5           </div> </div>					
<b><u>Overburden and Bedrock</u></b>					
<b><u>Materials Interval</u></b>					
<div> <b>Formation ID:</b> 931616745  <b>Layer:</b> 1  <b>Color:</b>  <b>General Color:</b>  <b>Mat1:</b> 02  <b>Most Common Material:</b> TOPSOIL  <b>Mat2:</b> 05  <b>Other Materials:</b> CLAY  <b>Mat3:</b>  <b>Other Materials:</b>  <b>Formation Top Depth:</b> 0           </div>					

<b>Map Key</b>	<b>Number of Records</b>	<b>Direction/ Distance (m)</b>	<b>Elev/Diff (m)</b>	<b>Site</b>	<b>DB</b>
<b>Formation End Depth:</b>	2				
<b>Formation End Depth UOM:</b>	ft				
<b><u>Overburden and Bedrock Materials Interval</u></b>					
<b>Formation ID:</b>	931616746				
<b>Layer:</b>	2				
<b>Color:</b>	5				
<b>General Color:</b>	YELLOW				
<b>Mat1:</b>	05				
<b>Most Common Material:</b>	CLAY				
<b>Mat2:</b>					
<b>Other Materials:</b>					
<b>Mat3:</b>					
<b>Other Materials:</b>					
<b>Formation Top Depth:</b>	2				
<b>Formation End Depth:</b>	14				
<b>Formation End Depth UOM:</b>	ft				
<b><u>Overburden and Bedrock Materials Interval</u></b>					
<b>Formation ID:</b>	931616747				
<b>Layer:</b>	3				
<b>Color:</b>	3				
<b>General Color:</b>	BLUE				
<b>Mat1:</b>	05				
<b>Most Common Material:</b>	CLAY				
<b>Mat2:</b>					
<b>Other Materials:</b>					
<b>Mat3:</b>					
<b>Other Materials:</b>					
<b>Formation Top Depth:</b>	14				
<b>Formation End Depth:</b>	103				
<b>Formation End Depth UOM:</b>	ft				
<b><u>Overburden and Bedrock Materials Interval</u></b>					
<b>Formation ID:</b>	931616748				
<b>Layer:</b>	4				
<b>Color:</b>	8				
<b>General Color:</b>	BLACK				
<b>Mat1:</b>	26				
<b>Most Common Material:</b>	ROCK				
<b>Mat2:</b>					
<b>Other Materials:</b>					
<b>Mat3:</b>					
<b>Other Materials:</b>					
<b>Formation Top Depth:</b>	103				
<b>Formation End Depth:</b>	115				
<b>Formation End Depth UOM:</b>	ft				
<b><u>Method of Construction &amp; Well Use</u></b>					
<b>Method Construction ID:</b>					
<b>Method Construction Code:</b>	1				
<b>Method Construction:</b>	Cable Tool				
<b>Other Method Construction:</b>					



Map Key	Number of Records	Direction/ Distance (m)	Elev/Diff (m)	Site	DB
<b><u>Pipe Information</u></b>					
Pipe ID:		10744584			
Casing No:		1			
Comment:					
Alt Name:					
<b><u>Construction Record - Casing</u></b>					
Casing ID:		930331624			
Layer:		2			
Material:		4			
Open Hole or Material:		OPEN HOLE			
Depth From:					
Depth To:		115			
Casing Diameter:		6			
Casing Diameter UOM:		inch			
Casing Depth UOM:		ft			
<b><u>Construction Record - Casing</u></b>					
Casing ID:		930331623			
Layer:		1			
Material:		1			
Open Hole or Material:		STEEL			
Depth From:					
Depth To:		103			
Casing Diameter:		6			
Casing Diameter UOM:		inch			
Casing Depth UOM:		ft			
<b><u>Results of Well Yield Testing</u></b>					
Pump Test ID:		993402414			
Pump Set At:					
Static Level:		32			
Final Level After Pumping:		90			
Recommended Pump Depth:		90			
Pumping Rate:		2			
Flowing Rate:					
Recommended Pump Rate:		2			
Levels UOM:		ft			
Rate UOM:		GPM			
Water State After Test Code:		2			
Water State After Test:		CLOUDY			
Pumping Test Method:		1			
Pumping Duration HR:		2			
Pumping Duration MIN:		0			
Flowing:		N			
<b><u>Water Details</u></b>					
Water ID:		933654667			
Layer:		1			
Kind Code:		1			
Kind:		FRESH			
Water Found Depth:		103			
Water Found Depth UOM:		ft			
<b><u>4</u></b>	1 of 1	N/18.9	182.8 / -0.20	BLUEWATER GYM CLUB 1859 LONDON ROAD	GEN

Map Key	Number of Records	Direction/ Distance (m)	Elev/Diff (m)	Site	DB
<b>SARNIA ON N7T 7H2</b>					
Generator No:	ON0311000			PO Box No:	
Status:				Country:	
Approval Years:	86,87,88,89,90,92,93,94			Choice of Contact:	
Contam. Facility:				Co Admin:	
MHSW Facility:				Phone No Admin:	
SIC Code:	0000				
SIC Description:	*** NOT DEFINED ***				
<a href="#">5</a>	1 of 5	N/36.7	183.9 / 0.90	1880 London Line Sarnia ON N7W1B3	EHS
Order No:	20160815147			Nearest Intersection:	
Status:	C			Municipality:	
Report Type:	Standard Report			Client Prov/State:	ON
Report Date:	19-AUG-16			Search Radius (km):	.25
Date Received:	15-AUG-16			X:	-82.315475
Previous Site Name:				Y:	42.984027
Lot/Building Size:					
Additional Info Ordered:					
<a href="#">5</a>	2 of 5	N/36.7	183.9 / 0.90	1880 London Line Sarnia ON	EHS
Order No:	20100219013			Nearest Intersection:	
Status:	C			Municipality:	
Report Type:	Custom Report			Client Prov/State:	ON
Report Date:	2/23/2010			Search Radius (km):	0.25
Date Received:	2/19/2010			X:	-82.31556
Previous Site Name:				Y:	42.983916
Lot/Building Size:					
Additional Info Ordered:					
<a href="#">5</a>	3 of 5	N/36.7	183.9 / 0.90	1880 London Line Road Sarnia ON	EHS
Order No:	20100130001			Nearest Intersection:	
Status:	C			Municipality:	
Report Type:	Standard Report			Client Prov/State:	ON
Report Date:	2/8/2010			Search Radius (km):	0.25
Date Received:	1/30/2010			X:	-82.315579
Previous Site Name:				Y:	42.983938
Lot/Building Size:					
Additional Info Ordered:	City Directory				
<a href="#">5</a>	4 of 5	N/36.7	183.9 / 0.90	AQUA MIST DRINKING WATER 1880 LONDON RD SARNIA ON N7W 1B3	SCT
Established:	1984				
Plant Size (ft²):	0				
Employment:	15				
--Details--					
Description:	Soft Drink and Ice Manufacturing				
SIC/NAICS Code:	312110				

Map Key	Number of Records	Direction/ Distance (m)	Elev/Diff (m)	Site	DB
Description:		All Other Miscellaneous Chemical Product Manufacturing			
SIC/NAICS Code:		325999			
5	5 of 5	N/36.7	183.9 / 0.90	Aqua Mist Drinking Water Centres 1880 London Line Sarnia ON N7W 1B3	SCT
Established:		1984			
Plant Size (ft²):					
Employment:		15			
--Details--					
Description:		All Other Miscellaneous Chemical Product Manufacturing			
SIC/NAICS Code:		325999			
6	1 of 1	S/59.2	179.9 / -3.10	Imperial Oil No. 353 - E. Kleefman  Sarnia ON	OOGW
Licence No:		F010416			
Well ID:		7388			
Well Compl ID:		7463			
W Class ID:		2367			
UWI Code:		F010416			
Permit Date:					
Depth(m):		845.21			
Well Pool:					
Completion Date:					
Depth Reached:		1953-07-29			
Capped Date:		1953-08-26			
Class ID:					
DB Source:					
Status as of:		May 2018			
Start Date:		1953-06-19			
SPUD Date:		1953-6-19 0:00:00			
Class:		NPW			
Grnd Elev:		180.1			
KB Elev:		180.7			
TVD:		845.21			
PBTD:					
TD Form:		Rochester			
Workover D:					
Operator:		Imperial Oil Ltd			
Township:		Sarnia			
Well Name:		Imperial Oil No. 353 - E. Kleefman			
Target:		SAL			
Target Desc:		TARGETS WITHIN THE SALINA GROUP AND GUELPH FORMATION IN PARTICULAR, AND THE ROCHESTER TO BASS ISLANDS FORMATIONS INCLUSIVE			
Well Status Type:		Dry Hole			
Status Type Desc:		A WELL CLASSED AS EXPLORATORY OR DEVELOPMENT IN WHICH NO HYDROCARBONS HAVE BEEN ENCOUNTERED			
Well Status Mode:		Abandoned Well			
Status Mode Desc:		A WELL WHICH IS OFFICIALLY PLUGGED AND ABANDONED			
Classification:		NEW POOL WILDCAT			
Classification Desc:		"EXPLORATORY WELL" MEANS A WELL THAT IS DRILLED FOR THE PURPOSE OF DISCOVERING A POOL OF OIL OR GAS			
Cement Rec:					
Comments:		Accuracy is approximate and not verified.			

<b>Map Key</b>	<b>Number of Records</b>	<b>Direction/ Distance (m)</b>	<b>Elev/Diff (m)</b>	<b>Site</b>	<b>DB</b>
<b>Geology Formation:</b> <b>Source:</b> <b>Geology/Water:</b>	Gasport FORM 7 Geology			<b>Type of Water:</b> <b>Static Level (m):</b> <b>Elevation / Top (m):</b>	n/a n/a -656.6 / 837.3
<b>Geology Formation:</b> <b>Source:</b> <b>Geology/Water:</b>	A-2 Carbonate FORM 7 Geology			<b>Type of Water:</b> <b>Static Level (m):</b> <b>Elevation / Top (m):</b>	n/a n/a -513.3 / 694
<b>Geology Formation:</b> <b>Source:</b> <b>Geology/Water:</b>	A-2 Salt FORM 7 Geology			<b>Type of Water:</b> <b>Static Level (m):</b> <b>Elevation / Top (m):</b>	n/a n/a -563 / 743.7
<b>Geology Formation:</b> <b>Source:</b> <b>Geology/Water:</b>	A-1 Evaporite MNR Geology			<b>Type of Water:</b> <b>Static Level (m):</b> <b>Elevation / Top (m):</b>	n/a n/a -633.21 / 813.91
<b>Geology Formation:</b> <b>Source:</b> <b>Geology/Water:</b>	Lucas FORM 7 Geology			<b>Type of Water:</b> <b>Static Level (m):</b> <b>Elevation / Top (m):</b>	n/a n/a 13.7 / 167
<b>Geology Formation:</b> <b>Source:</b> <b>Geology/Water:</b>	C Unit FORM 7 Geology			<b>Type of Water:</b> <b>Static Level (m):</b> <b>Elevation / Top (m):</b>	n/a n/a -393.8 / 574.5
<b>Geology Formation:</b> <b>Source:</b> <b>Geology/Water:</b>	A-2 Carbonate MNR Geology			<b>Type of Water:</b> <b>Static Level (m):</b> <b>Elevation / Top (m):</b>	n/a n/a -513.45 / 694.15
<b>Geology Formation:</b> <b>Source:</b> <b>Geology/Water:</b>	E Unit MNR Geology			<b>Type of Water:</b> <b>Static Level (m):</b> <b>Elevation / Top (m):</b>	n/a n/a -350.12 / 530.82
<b>Geology Formation:</b> <b>Source:</b> <b>Geology/Water:</b>	Rochester MNR Geology			<b>Type of Water:</b> <b>Static Level (m):</b> <b>Elevation / Top (m):</b>	n/a n/a -663.08 / 843.78
<b>Geology Formation:</b> <b>Source:</b> <b>Geology/Water:</b>	B Salt FORM 7 Geology			<b>Type of Water:</b> <b>Static Level (m):</b> <b>Elevation / Top (m):</b>	n/a n/a -412.7 / 593.4
<b>Geology Formation:</b> <b>Source:</b> <b>Geology/Water:</b>	Dundee FORM 7 Geology			<b>Type of Water:</b> <b>Static Level (m):</b> <b>Elevation / Top (m):</b>	n/a n/a 50.2 / 130.5
<b>Geology Formation:</b> <b>Source:</b> <b>Geology/Water:</b>	G Unit MNR Geology			<b>Type of Water:</b> <b>Static Level (m):</b> <b>Elevation / Top (m):</b>	n/a n/a -220 / 400.7
<b>Geology Formation:</b> <b>Source:</b> <b>Geology/Water:</b>	F Salt FORM 7 Geology			<b>Type of Water:</b> <b>Static Level (m):</b> <b>Elevation / Top (m):</b>	n/a n/a -303 / 483.7
<b>Geology Formation:</b> <b>Source:</b> <b>Geology/Water:</b>	E Unit FORM 7 Geology			<b>Type of Water:</b> <b>Static Level (m):</b> <b>Elevation / Top (m):</b>	n/a n/a -330.4 / 511.1
<b>Geology Formation:</b> <b>Source:</b> <b>Geology/Water:</b>	Lucas MNR Geology			<b>Type of Water:</b> <b>Static Level (m):</b> <b>Elevation / Top (m):</b>	n/a n/a 13.74 / 166.96
<b>Geology Formation:</b> <b>Source:</b> <b>Geology/Water:</b>	A-2 Anhydrite MNR Geology			<b>Type of Water:</b> <b>Static Level (m):</b> <b>Elevation / Top (m):</b>	n/a n/a -594.8 / 775.5
<b>Geology Formation:</b> <b>Source:</b>	D Unit MNR			<b>Type of Water:</b> <b>Static Level (m):</b>	n/a n/a

<b>Map Key</b>	<b>Number of Records</b>	<b>Direction/ Distance (m)</b>	<b>Elev/Diff (m)</b>	<b>Site</b>	<b>DB</b>
<b>Geology/Water:</b>	Geology			<b>Elevation / Top (m):</b>	-376.96 / 557.66
<b>Geology Formation:</b>	F Unit			<b>Type of Water:</b>	n/a
<b>Source:</b>	MNR			<b>Static Level (m):</b>	n/a
<b>Geology/Water:</b>	Geology			<b>Elevation / Top (m):</b>	-226.11 / 406.81
<b>Geology Formation:</b>	Top of Bedrock			<b>Type of Water:</b>	n/a
<b>Source:</b>	MNR			<b>Static Level (m):</b>	n/a
<b>Geology/Water:</b>	Geology			<b>Elevation / Top (m):</b>	150.2 / 30.5
<b>Geology Formation:</b>	Rochester			<b>Type of Water:</b>	n/a
<b>Source:</b>	FORM 7			<b>Static Level (m):</b>	n/a
<b>Geology/Water:</b>	Geology			<b>Elevation / Top (m):</b>	-663.3 / 844
<b>Geology Formation:</b>	Drift			<b>Type of Water:</b>	n/a
<b>Source:</b>	MNR			<b>Static Level (m):</b>	n/a
<b>Geology/Water:</b>	Geology			<b>Elevation / Top (m):</b>	180.1 / 0.6
<b>Geology Formation:</b>	Gasport			<b>Type of Water:</b>	n/a
<b>Source:</b>	MNR			<b>Static Level (m):</b>	n/a
<b>Geology/Water:</b>	Geology			<b>Elevation / Top (m):</b>	-654.24 / 834.94
<b>Geology Formation:</b>	Drift			<b>Type of Water:</b>	n/a
<b>Source:</b>	FORM 7			<b>Static Level (m):</b>	n/a
<b>Geology/Water:</b>	Geology			<b>Elevation / Top (m):</b>	180.1 / 0.6
<b>Geology Formation:</b>	Top of Bedrock			<b>Type of Water:</b>	n/a
<b>Source:</b>	FORM 7			<b>Static Level (m):</b>	n/a
<b>Geology/Water:</b>	Geology			<b>Elevation / Top (m):</b>	150.2 / 30.5
<b>Geology Formation:</b>	Salina Group			<b>Type of Water:</b>	n/a
<b>Source:</b>	MNR			<b>Static Level (m):</b>	n/a
<b>Geology/Water:</b>	Geology			<b>Elevation / Top (m):</b>	-220 / 400.7
<b>Geology Formation:</b>	G Unit			<b>Type of Water:</b>	n/a
<b>Source:</b>	FORM 7			<b>Static Level (m):</b>	n/a
<b>Geology/Water:</b>	Geology			<b>Elevation / Top (m):</b>	-220.1 / 400.8
<b>Geology Formation:</b>	Kettle Point			<b>Type of Water:</b>	n/a
<b>Source:</b>	FORM 7			<b>Static Level (m):</b>	n/a
<b>Geology/Water:</b>	Geology			<b>Elevation / Top (m):</b>	150.2 / 30.5
<b>Geology Formation:</b>	Hamilton Group			<b>Type of Water:</b>	n/a
<b>Source:</b>	FORM 7			<b>Static Level (m):</b>	n/a
<b>Geology/Water:</b>	Geology			<b>Elevation / Top (m):</b>	141.1 / 39.6
<b>Geology Formation:</b>	Amherstburg			<b>Type of Water:</b>	n/a
<b>Source:</b>	MNR			<b>Static Level (m):</b>	n/a
<b>Geology/Water:</b>	Geology			<b>Elevation / Top (m):</b>	-83.8 / 264.5
<b>Geology Formation:</b>	A-2 Salt			<b>Type of Water:</b>	n/a
<b>Source:</b>	MNR			<b>Static Level (m):</b>	n/a
<b>Geology/Water:</b>	Geology			<b>Elevation / Top (m):</b>	-559.96 / 740.66
<b>Geology Formation:</b>	A-1 Carbonate			<b>Type of Water:</b>	n/a
<b>Source:</b>	FORM 7			<b>Static Level (m):</b>	n/a
<b>Geology/Water:</b>	Geology			<b>Elevation / Top (m):</b>	-596.5 / 777.2
<b>Geology Formation:</b>	A-2 Anhydrite			<b>Type of Water:</b>	n/a
<b>Source:</b>	FORM 7			<b>Static Level (m):</b>	n/a
<b>Geology/Water:</b>	Geology			<b>Elevation / Top (m):</b>	-595 / 775.7
<b>Geology Formation:</b>	Guelph			<b>Type of Water:</b>	n/a
<b>Source:</b>	MNR			<b>Static Level (m):</b>	n/a
<b>Geology/Water:</b>	Geology			<b>Elevation / Top (m):</b>	-638.91 / 819.61



<b>Map Key</b>	<b>Number of Records</b>	<b>Direction/ Distance (m)</b>	<b>Elev/Diff (m)</b>	<b>Site</b>	<b>DB</b>
<b>Geology Formation:</b> <b>Source:</b> <b>Geology/Water:</b>	Goat Island MNR Geology			<b>Type of Water:</b> <b>Static Level (m):</b> <b>Elevation / Top (m):</b>	n/a n/a -643.79 / 824.49
<b>Geology Formation:</b> <b>Source:</b> <b>Geology/Water:</b>	Lucas n/a Water			<b>Type of Water:</b> <b>Static Level (m):</b> <b>Elevation / Top (m):</b>	Sulphur 93 n/a / 169.2
<b>Geology Formation:</b> <b>Source:</b> <b>Geology/Water:</b>	B Salt MNR Geology			<b>Type of Water:</b> <b>Static Level (m):</b> <b>Elevation / Top (m):</b>	n/a n/a -424.78 / 605.48
<b>Geology Formation:</b> <b>Source:</b> <b>Geology/Water:</b>	Goat Island FORM 7 Geology			<b>Type of Water:</b> <b>Static Level (m):</b> <b>Elevation / Top (m):</b>	n/a n/a -645 / 825.7
<b>Geology Formation:</b> <b>Source:</b> <b>Geology/Water:</b>	Kettle Point MNR Geology			<b>Type of Water:</b> <b>Static Level (m):</b> <b>Elevation / Top (m):</b>	n/a n/a 150.21 / 30.49
<b>Geology Formation:</b> <b>Source:</b> <b>Geology/Water:</b>	Kettle Point n/a Water			<b>Type of Water:</b> <b>Static Level (m):</b> <b>Elevation / Top (m):</b>	Fresh 10.7 n/a / 29
<b>Geology Formation:</b> <b>Source:</b> <b>Geology/Water:</b>	Dundee MNR Geology			<b>Type of Water:</b> <b>Static Level (m):</b> <b>Elevation / Top (m):</b>	n/a n/a 50.23 / 130.47
<b>Geology Formation:</b> <b>Source:</b> <b>Geology/Water:</b>	Bass Islands/Bertie FORM 7 Geology			<b>Type of Water:</b> <b>Static Level (m):</b> <b>Elevation / Top (m):</b>	n/a n/a -149.1 / 329.8
<b>Geology Formation:</b> <b>Source:</b> <b>Geology/Water:</b>	B Unit MNR Geology			<b>Type of Water:</b> <b>Static Level (m):</b> <b>Elevation / Top (m):</b>	n/a n/a -412.59 / 593.29
<b>Geology Formation:</b> <b>Source:</b> <b>Geology/Water:</b>	C Unit MNR Geology			<b>Type of Water:</b> <b>Static Level (m):</b> <b>Elevation / Top (m):</b>	n/a n/a -392.17 / 572.87
<b>Geology Formation:</b> <b>Source:</b> <b>Geology/Water:</b>	Guelph FORM 7 Geology			<b>Type of Water:</b> <b>Static Level (m):</b> <b>Elevation / Top (m):</b>	n/a n/a -638.6 / 819.3
<b>Geology Formation:</b> <b>Source:</b> <b>Geology/Water:</b>	Bois Blanc MNR Geology			<b>Type of Water:</b> <b>Static Level (m):</b> <b>Elevation / Top (m):</b>	n/a n/a -117.62 / 298.32
<b>Geology Formation:</b> <b>Source:</b> <b>Geology/Water:</b>	F Salt MNR Geology			<b>Type of Water:</b> <b>Static Level (m):</b> <b>Elevation / Top (m):</b>	n/a n/a -254.55 / 435.25
<b>Geology Formation:</b> <b>Source:</b> <b>Geology/Water:</b>	Hamilton Group MNR Geology			<b>Type of Water:</b> <b>Static Level (m):</b> <b>Elevation / Top (m):</b>	n/a n/a 142.61 / 38.09
<b>Geology Formation:</b> <b>Source:</b> <b>Geology/Water:</b>	A-2 Shale MNR Geology			<b>Type of Water:</b> <b>Static Level (m):</b> <b>Elevation / Top (m):</b>	n/a n/a -547.61 / 728.31
<b>Geology Formation:</b> <b>Source:</b> <b>Geology/Water:</b>	A-2 Shale FORM 7 Geology			<b>Type of Water:</b> <b>Static Level (m):</b> <b>Elevation / Top (m):</b>	n/a n/a -547.8 / 728.5
<b>Geology Formation:</b> <b>Source:</b>	A-1 Evaporite FORM 7			<b>Type of Water:</b> <b>Static Level (m):</b>	n/a n/a

Map Key	Number of Records	Direction/ Distance (m)	Elev/Diff (m)	Site	DB
<b>Geology/Water:</b>	Geology			<b>Elevation / Top (m):</b>	-634.9 / 815.6
<b>Geology Formation:</b>	Bass Islands/Bertie			<b>Type of Water:</b>	n/a
<b>Source:</b>	MNR			<b>Static Level (m):</b>	n/a
<b>Geology/Water:</b>	Geology			<b>Elevation / Top (m):</b>	-149.02 / 329.72
<b>Geology Formation:</b>	A-1 Carbonate			<b>Type of Water:</b>	n/a
<b>Source:</b>	MNR			<b>Static Level (m):</b>	n/a
<b>Geology/Water:</b>	Geology			<b>Elevation / Top (m):</b>	-596.95 / 777.65
<b>Geology Formation:</b>	B Unit			<b>Type of Water:</b>	n/a
<b>Source:</b>	FORM 7			<b>Static Level (m):</b>	n/a
<b>Geology/Water:</b>	Geology			<b>Elevation / Top (m):</b>	-406.6 / 587.3
<b>Geology Formation:</b>	D Unit			<b>Type of Water:</b>	n/a
<b>Source:</b>	FORM 7			<b>Static Level (m):</b>	n/a
<b>Geology/Water:</b>	Geology			<b>Elevation / Top (m):</b>	-377.1 / 557.8
<b>Geology Formation:</b>	F Unit			<b>Type of Water:</b>	n/a
<b>Source:</b>	FORM 7			<b>Static Level (m):</b>	n/a
<b>Geology/Water:</b>	Geology			<b>Elevation / Top (m):</b>	-254.6 / 435.3
<b>7</b>	1 of 1	N/120.0	182.6 / -0.38	1845 London Line Sarnia ON N7T 7H2	EHS
<b>Order No:</b>	20021114002			<b>Nearest Intersection:</b>	
<b>Status:</b>	C			<b>Municipality:</b>	
<b>Report Type:</b>	Basic Report			<b>Client Prov/State:</b>	ON
<b>Report Date:</b>	11/22/02			<b>Search Radius (km):</b>	0.25
<b>Date Received:</b>	11/14/02			<b>X:</b>	-82.318084
<b>Previous Site Name:</b>				<b>Y:</b>	42.98341
<b>Lot/Building Size:</b>					
<b>Additional Info Ordered:</b>	Fire Insur. Maps and/or Site Plans and/or Inspection Reports; Title Search; Aerials Photos and/or Topographical Maps				
<b>8</b>	1 of 15	N/137.0	184.2 / 1.25	John Degroot 1840 London Line Sarnia ON N7T 7H2	GEN
<b>Generator No:</b>	ON3700973			<b>PO Box No:</b>	
<b>Status:</b>	Registered			<b>Country:</b>	Canada
<b>Approval Years:</b>	As of Dec 2018			<b>Choice of Contact:</b>	
<b>Contam. Facility:</b>				<b>Co Admin:</b>	
<b>MHSW Facility:</b>				<b>Phone No Admin:</b>	
<b>SIC Code:</b>					
<b>SIC Description:</b>					
<b>--Details--</b>					
<b>Waste Code:</b>	252 L				
<b>Waste Description:</b>	Waste crankcase oils and lubricants				
<b>8</b>	2 of 15	N/137.0	184.2 / 1.25	John Degroot 1840 London Line Sarnia ON N7T 7H2	GEN
<b>Generator No:</b>	ON3700973			<b>PO Box No:</b>	
<b>Status:</b>				<b>Country:</b>	Canada
<b>Approval Years:</b>	2014			<b>Choice of Contact:</b>	CO_OFFICIAL
<b>Contam. Facility:</b>	No			<b>Co Admin:</b>	
<b>MHSW Facility:</b>	No			<b>Phone No Admin:</b>	

Map Key	Number of Records	Direction/ Distance (m)	Elev/Diff (m)	Site	DB
<b>SIC Code:</b> <b>SIC Description:</b>	444220, 541320			NURSERY AND GARDEN CENTRES, NURSERY STORES AND GARDEN CENTRES, LANDSCAPE ARCHITECTURAL SERVICES	
<b>--Details--</b>					
<b>Waste Code:</b> <b>Waste Description:</b>	252			WASTE OILS & LUBRICANTS	
<b>8</b>	3 of 15	<b>N/137.0</b>	<b>184.2 / 1.25</b>	<b>John Degroot 1840 London Line Sarnia ON N7T 7H2</b>	<b>GEN</b>
<b>Generator No:</b> <b>Status:</b> <b>Approval Years:</b> <b>Contam. Facility:</b> <b>MHSW Facility:</b> <b>SIC Code:</b> <b>SIC Description:</b>	ON3700973  2015 No No 444220, 541320			<b>PO Box No:</b> <b>Country:</b> <b>Choice of Contact:</b> <b>Co Admin:</b> <b>Phone No Admin:</b>  Canada CO_OFFICIAL	
				NURSERY AND GARDEN CENTRES, NURSERY STORES AND GARDEN CENTRES, LANDSCAPE ARCHITECTURAL SERVICES	
<b>--Details--</b>					
<b>Waste Code:</b> <b>Waste Description:</b>	252			WASTE OILS & LUBRICANTS	
<b>8</b>	4 of 15	<b>N/137.0</b>	<b>184.2 / 1.25</b>	<b>John Degroot 1840 London Line Sarnia ON N7T 7H2</b>	<b>GEN</b>
<b>Generator No:</b> <b>Status:</b> <b>Approval Years:</b> <b>Contam. Facility:</b> <b>MHSW Facility:</b> <b>SIC Code:</b> <b>SIC Description:</b>	ON3700973  2016 No No 444220, 541320			<b>PO Box No:</b> <b>Country:</b> <b>Choice of Contact:</b> <b>Co Admin:</b> <b>Phone No Admin:</b>  Canada CO_OFFICIAL	
				NURSERY AND GARDEN CENTRES, NURSERY STORES AND GARDEN CENTRES, LANDSCAPE ARCHITECTURAL SERVICES	
<b>--Details--</b>					
<b>Waste Code:</b> <b>Waste Description:</b>	252			WASTE OILS & LUBRICANTS	
<b>8</b>	5 of 15	<b>N/137.0</b>	<b>184.2 / 1.25</b>	<b>DEGROOT'S NURSERIES 1840 LONDON RD SARNIA ON N7T7H2</b>	<b>PES</b>
<b>Detail Licence No:</b> <b>Licence No:</b> <b>Status:</b> <b>Approval Date:</b> <b>Report Source:</b> <b>Licence Type:</b> <b>Licence Type Code:</b> <b>Licence Class:</b> <b>Licence Control:</b> <b>Latitude:</b> <b>Longitude:</b> <b>Lot:</b>	     Vendor			<b>Operator Box:</b> <b>Operator Class:</b> <b>Operator No:</b> <b>Operator Type:</b> <b>Oper Area Code:</b> <b>Oper Phone No:</b> <b>Operator Ext:</b> <b>Operator Lot:</b> <b>Oper Concession:</b> <b>Operator Region:</b> <b>Operator District:</b> <b>Operator County:</b>	

Map Key	Number of Records	Direction/ Distance (m)	Elev/Diff (m)	Site	DB
<b>Concession:</b> <b>Region:</b> <b>District:</b> <b>County:</b> <b>Trade Name:</b> <b>PDF Link:</b>					
<b>Op Municipality:</b> <b>Post Office Box:</b> <b>MOE District:</b> <b>SWP Area Name:</b>					
<a href="#">8</a>	6 of 15	N/137.0	184.2 / 1.25	DEGROOT'S NURSERIES GROMORE (SARNIA)LTD 1840 LONDON ROAD SARNIA ON N7T 7H2	PES
<b>Detail Licence No:</b> 23-01-05200-0 <b>Licence No:</b> 05200 <b>Status:</b> <b>Approval Date:</b> <b>Report Source:</b> <b>Licence Type:</b> Limited Vendor <b>Licence Type Code:</b> 23 <b>Licence Class:</b> 01 <b>Licence Control:</b> 0 <b>Latitude:</b> <b>Longitude:</b> <b>Lot:</b> <b>Concession:</b> <b>Region:</b> 1 <b>District:</b> 2 <b>County:</b> 34 <b>Trade Name:</b> <b>PDF Link:</b>					
<b>Operator Box:</b> <b>Operator Class:</b> <b>Operator No:</b> <b>Operator Type:</b> <b>Oper Area Code:</b> <b>Oper Phone No:</b> <b>Operator Ext:</b> <b>Operator Lot:</b> <b>Oper Concession:</b> <b>Operator Region:</b> 1 <b>Operator District:</b> 2 <b>Operator County:</b> 34 <b>Op Municipality:</b> <b>Post Office Box:</b> <b>MOE District:</b> <b>SWP Area Name:</b>					
<a href="#">8</a>	7 of 15	N/137.0	184.2 / 1.25	DEGROOT'S NURSERIES GROMORE (SARNIA) LTD 1840 LONDON ROAD SARNIA ON	PES
<b>Detail Licence No:</b> <b>Licence No:</b> <b>Status:</b> <b>Approval Date:</b> <b>Report Source:</b> <b>Licence Type:</b> Vendor <b>Licence Type Code:</b> <b>Licence Class:</b> <b>Licence Control:</b> <b>Latitude:</b> <b>Longitude:</b> <b>Lot:</b> <b>Concession:</b> <b>Region:</b> <b>District:</b> <b>County:</b> <b>Trade Name:</b> <b>PDF Link:</b>					
<b>Operator Box:</b> <b>Operator Class:</b> <b>Operator No:</b> <b>Operator Type:</b> <b>Oper Area Code:</b> <b>Oper Phone No:</b> <b>Operator Ext:</b> <b>Operator Lot:</b> <b>Oper Concession:</b> <b>Operator Region:</b> <b>Operator District:</b> <b>Operator County:</b> <b>Op Municipality:</b> <b>Post Office Box:</b> <b>MOE District:</b> <b>SWP Area Name:</b>					
<a href="#">8</a>	8 of 15	N/137.0	184.2 / 1.25	DEGROOT'S NURSERIES 1840 LONDON LINE SARNIA ON N7T7H2	PES
<b>Detail Licence No:</b> 23-01-05200-0 <b>Operator Box:</b>					

Map Key	Number of Records	Direction/ Distance (m)	Elev/Diff (m)	Site	DB
Licence No:	05200			Operator Class:	
Status:				Operator No:	
Approval Date:				Operator Type:	
Report Source:	Legacy Licenses (Excluding TS)			Oper Area Code:	519
Licence Type:	Limited Vendor			Oper Phone No:	3442439
Licence Type Code:	23			Operator Ext:	
Licence Class:	01			Operator Lot:	
Licence Control:	0			Oper Concession:	
Latitude:				Operator Region:	1
Longitude:				Operator District:	2
Lot:				Operator County:	34
Concession:				Op Municipality:	
Region:	1			Post Office Box:	
District:	2			MOE District:	
County:	34			SWP Area Name:	
Trade Name:					
PDF Link:					

Map Key	Number of Records	Direction/ Distance (m)	Elev/Diff (m)	Site	DB
PDF Link:					
<a href="#">8</a>	11 of 15	N/137.0	184.2 / 1.25	DEGROOT'S NURSERIES 1840 LONDON LINE SARNIA ON N7T7H2	PES
Detail Licence No: Licence No: 05200 Status: Approval Date: Report Source: Legacy Licenses (Excluding TS) Licence Type: Retail Vendor Class 03 Licence Type Code: 21 Licence Class: 03 Licence Control: Latitude: Longitude: Lot: Concession: Region: District: County: Trade Name: PDF Link:		Operator Box: Operator Class: Operator No: Operator Type: Oper Area Code: 519 Oper Phone No: 3442439 Operator Ext: Operator Lot: Oper Concession: Operator Region: Operator District: Operator County: Op Municipality: Post Office Box: MOE District: SWP Area Name:			
<a href="#">8</a>	12 of 15	N/137.0	184.2 / 1.25	DeGroot's Nurseries Gromore Sarnia Ltd. 1840 London Line Sarnia ON N7T 7H2	WDS
Certificate No: A010304 Mob Unit Cert No: EBR Registry No: Status: Approved Facility Type: Record Type: ECA Link Source: IDS Project Type: WASTE DISPOSAL SITES Application Status: Issue Date: 2007-05-24 Input Date: Date Received: Est Closure Date: Mobile Capacity: Mobile Units: Mobile Description: Prop City: Prop Postal: Prop Phone: Serial Link: Approval Type: ECA-WASTE DISPOSAL SITES Proponent: Prop Address: Proponent County/District: Full Address: 1840 London Line Site Lot: Waste Class Code: Waste Class: Waste Type: Waste Type Other: Waste Description: Landfill Monitoring: Landfill Ctrl Type:		Total Area (ha): Landfill Cap (m³): Transfer Area (ha): Transfer Cap (m³): Transfer Cert No: Inciner. Area (ha): Inciner. Cap (t): Process Area (m³): Process Cap (m³/d): Process Vol (m³): Process Feed (m³): Site Concession: Site Region/County: St. Clair Region SWP Area Name: Sarnia MOE District: District Office: Latitude: 42.98652 Longitude: -82.31721499999999 Geometry X: Geometry Y:			



Map Key	Number of Records	Direction/ Distance (m)	Elev/Diff (m)	Site	DB
<b>Site Closing Description:</b> <b>Project Description:</b> <b>Municipalities Served:</b> <b>Approval Description:</b> <b>Other Approvals/Permits:</b> <b>PDF URL:</b> <a href="https://www.accessenvironment.ene.gov.on.ca/instruments/7363-4U7KH9-14.pdf">https://www.accessenvironment.ene.gov.on.ca/instruments/7363-4U7KH9-14.pdf</a>					
<a href="#">8</a>	13 of 15	N/137.0	184.2 / 1.25	DeGroot's Nurseries Limited 1840 London Line Sarnia ON N7T 7H2	WDS
<b>Certificate No:</b> A010304 <b>Mob Unit Cert No:</b> <b>EBR Registry No:</b> <b>Status:</b> Approved <b>Facility Type:</b> <b>Record Type:</b> ECA <b>Link Source:</b> IDS <b>Project Type:</b> WASTE DISPOSAL SITES <b>Application Status:</b> <b>Issue Date:</b> 2015-01-05 <b>Input Date:</b> <b>Date Received:</b> <b>Est Closure Date:</b> <b>Mobile Capacity:</b> <b>Mobile Units:</b> <b>Mobile Description:</b> <b>Prop City:</b> <b>Prop Postal:</b> <b>Prop Phone:</b> <b>Serial Link:</b> <b>Approval Type:</b> ECA-WASTE DISPOSAL SITES <b>Proponent:</b> <b>Prop Address:</b> <b>Proponent County/District:</b> <b>Full Address:</b> 1840 London Line <b>Site Lot:</b> <b>Waste Class Code:</b> <b>Waste Class:</b> <b>Waste Type:</b> <b>Waste Type Other:</b> <b>Waste Description:</b> <b>Landfill Monitoring:</b> <b>Landfill Ctrl Type:</b> <b>Site Closing Description:</b> <b>Project Description:</b> <b>Municipalities Served:</b> <b>Approval Description:</b> <b>Other Approvals/Permits:</b> <b>PDF URL:</b> <a href="https://www.accessenvironment.ene.gov.on.ca/instruments/5859-9CXQMQ-14.pdf">https://www.accessenvironment.ene.gov.on.ca/instruments/5859-9CXQMQ-14.pdf</a>					
<b>Total Area (ha):</b> <b>Landfill Cap (m³):</b> <b>Transfer Area (ha):</b> <b>Transfer Cap (m³):</b> <b>Transfer Cert No:</b> <b>Inciner. Area (ha):</b> <b>Inciner. Cap (t):</b> <b>Process Area (m³):</b> <b>Process Cap (m³/d):</b> <b>Process Vol (m³):</b> <b>Process Feed (m³):</b> <b>Site Concession:</b> <b>Site Region/County:</b> St. Clair Region <b>SWP Area Name:</b> Sarnia <b>MOE District:</b> <b>District Office:</b> <b>Latitude:</b> 42.98652 <b>Longitude:</b> -82.3172149999999 <b>Geometry X:</b> <b>Geometry Y:</b>					

<a href="#">8</a>	14 of 15	N/137.0	184.2 / 1.25	DeGroot's Nurseries Limited 1840 London Line Sarnia ON	WDS
<b>Certificate No:</b> A010304 <b>Mob Unit Cert No:</b> <b>EBR Registry No:</b> <b>Status:</b> Approved <b>Facility Type:</b> <b>Record Type:</b> <b>Link Source:</b>					
<b>Total Area (ha):</b> <b>Landfill Cap (m³):</b> <b>Transfer Area (ha):</b> <b>Transfer Cap (m³):</b> <b>Transfer Cert No:</b> <b>Inciner. Area (ha):</b> <b>Inciner. Cap (t):</b>					

Map Key	Number of Records	Direction/ Distance (m)	Elev/Diff (m)	Site	DB
<b>Project Type:</b> <b>Application Status:</b> <b>Issue Date:</b> 1/5/15 <b>Input Date:</b> <b>Date Received:</b> <b>Est Closure Date:</b> <b>Mobile Capacity:</b> <b>Mobile Units:</b> <b>Mobile Description:</b> <b>Prop City:</b>  <b>Prop Postal:</b>  <b>Prop Phone:</b> <b>Serial Link:</b> <b>Approval Type:</b> <b>Proponent:</b> <b>Prop Address:</b> <b>Proponent County/District:</b> <b>Full Address:</b> DeGroot's Nurseries 1840 London Line Sarnia City, County Of Lambton <b>Site Lot:</b> <b>Waste Class Code:</b> <b>Waste Class:</b> <b>Waste Type:</b> <b>Waste Type Other:</b> <b>Waste Description:</b> <b>Landfill Monitoring:</b> <b>Landfill Ctrl Type:</b> <b>Site Closing Description:</b> <b>Project Description:</b> <b>Municipalities Served:</b> <b>Approval Description:</b> <b>Other Approvals/Permits:</b> <b>PDF URL:</b>				<b>Process Area (m³):</b> <b>Process Cap (m³/d):</b> <b>Process Vol (m³):</b> <b>Process Feed (m³):</b> <b>Site Concession:</b> <b>Site Region/County:</b> Sarnia <b>SWP Area Name:</b> <b>MOE District:</b> <b>District Office:</b> <b>Latitude:</b> 42.9863888888888942574340035207569599 151611328125 <b>Longitude:</b> - 82.31722222222221319043455878272652626 03759765625  <b>Geometry X:</b> <b>Geometry Y:</b>	

<u>8</u>	15 of 15	N/137.0	184.2 / 1.25	DeGroot's Nurseries Limited 1840 London Line Sarnia ON N7T 7H2	WDS
<b>Certificate No:</b> A010304 <b>Mob Unit Cert No:</b> <b>EBR Registry No:</b> <b>Status:</b> Approved <b>Facility Type:</b> <b>Record Type:</b> ECA <b>Link Source:</b> IDS <b>Project Type:</b> WASTE DISPOSAL SITES <b>Application Status:</b> <b>Issue Date:</b> 2010-10-22 <b>Input Date:</b> <b>Date Received:</b> <b>Est Closure Date:</b> <b>Mobile Capacity:</b> <b>Mobile Units:</b> <b>Mobile Description:</b> <b>Prop City:</b> <b>Prop Postal:</b> <b>Prop Phone:</b> <b>Serial Link:</b> <b>Approval Type:</b> ECA-WASTE DISPOSAL SITES <b>Proponent:</b> <b>Prop Address:</b> <b>Proponent County/District:</b>				<b>Total Area (ha):</b> <b>Landfill Cap (m³):</b> <b>Transfer Area (ha):</b> <b>Transfer Cap (m³):</b> <b>Transfer Cert No:</b> <b>Inciner. Area (ha):</b> <b>Inciner. Cap (t):</b> <b>Process Area (m³):</b> <b>Process Cap (m³/d):</b> <b>Process Vol (m³):</b> <b>Process Feed (m³):</b> <b>Site Concession:</b> <b>Site Region/County:</b> <b>SWP Area Name:</b> St. Clair Region Sarnia <b>MOE District:</b> <b>District Office:</b> <b>Latitude:</b> 42.98652 <b>Longitude:</b> -82.31721499999999 <b>Geometry X:</b> <b>Geometry Y:</b>	

Map Key	Number of Records	Direction/ Distance (m)	Elev/Diff (m)	Site	DB
<b>Full Address:</b> <b>Site Lot:</b> <b>Waste Class Code:</b> <b>Waste Class:</b> <b>Waste Type:</b> <b>Waste Type Other:</b> <b>Waste Description:</b> <b>Landfill Monitoring:</b> <b>Landfill Ctrl Type:</b> <b>Site Closing Description:</b> <b>Project Description:</b> <b>Municipalities Served:</b> <b>Approval Description:</b> <b>Other Approvals/Permits:</b> <b>PDF URL:</b>		1840 London Line			
<a href="#">9</a>	1 of 3	NNE/164.1	184.9 / 1.90	1886 London Line Sarnia ON N7W 1B3	EHS
<b>Order No:</b> <b>Status:</b> <b>Report Type:</b> <b>Report Date:</b> <b>Date Received:</b> <b>Previous Site Name:</b> <b>Lot/Building Size:</b> <b>Additional Info Ordered:</b>		20110520017 C Standard Report 5/31/2011 5/20/2011 9:54:11 AM  6.85 acres Fire Insur. Maps and/or Site Plans; Aerial Photos		<b>Nearest Intersection:</b> <b>Municipality:</b> <b>Client Prov/State:</b> <b>Search Radius (km):</b> <b>X:</b> <b>Y:</b>	
				Airport Road City of Sarnia, County of Lambton ON 0.25 -82.314649 42.983638	
<a href="#">9</a>	2 of 3	NNE/164.1	184.9 / 1.90	1886 London Line Sarnia ON	SPL
<b>Ref No:</b> <b>Site No:</b> <b>Incident Dt:</b> <b>Year:</b> <b>Incident Cause:</b> <b>Incident Event:</b> <b>Contaminant Code:</b> <b>Contaminant Name:</b> <b>Contaminant Limit 1:</b> <b>Contam Limit Freq 1:</b> <b>Contaminant UN No 1:</b> <b>Environment Impact:</b> <b>Nature of Impact:</b> <b>Receiving Medium:</b> <b>Receiving Env:</b> <b>MOE Response:</b> <b>Dt MOE Arvl on Scn:</b> <b>MOE Reported Dt:</b> <b>Dt Document Closed:</b> <b>Incident Reason:</b> <b>Site Name:</b> <b>Site County/District:</b> <b>Site Geo Ref Meth:</b> <b>Incident Summary:</b> <b>Contaminant Qty:</b>		4080-8HZUPU 6/20/2011 Container Leak (Fuel Tank Barrels) 12 GASOLINE  Not Anticipated  Referral to others 6/20/2011 Equipment Failure Splashdown Parking Lot <UNOFFICIAL>  Jeep - 45 L of gasoline to parking lot. 45 L		<b>Discharger Report:</b> <b>Material Group:</b> <b>Health/Env Conseq:</b> <b>Client Type:</b> <b>Sector Type:</b> <b>Agency Involved:</b> <b>Nearest Watercourse:</b> <b>Site Address:</b> <b>Site District Office:</b> <b>Site Postal Code:</b> <b>Site Region:</b> <b>Site Municipality:</b> <b>Site Lot:</b> <b>Site Conc:</b> <b>Northing:</b> <b>Easting:</b> <b>Site Geo Ref Accu:</b> <b>Site Map Datum:</b> <b>SAC Action Class:</b> <b>Source Type:</b>	
				Motor Vehicle  1886 London Line  Sarnia  Land Spills	
<a href="#">9</a>	3 of 3	NNE/164.1	184.9 / 1.90	Ditch in front of 1886 London Line Sarnia ON	SPL

Map Key	Number of Records	Direction/ Distance (m)	Elev/Diff (m)	Site	DB
Ref No:	7277-8BTT3R			<b>Discharger Report:</b>	
Site No:				<b>Material Group:</b>	
Incident Dt:				<b>Health/Env Conseq:</b>	
Year:				<b>Client Type:</b>	
Incident Cause:	Other Transport Accident			<b>Sector Type:</b>	Motor Vehicle
Incident Event:				<b>Agency Involved:</b>	
Contaminant Code:	46			<b>Nearest Watercourse:</b>	
Contaminant Name:	USED MOTOR OIL			<b>Site Address:</b>	
Contaminant Limit 1:				<b>Site District Office:</b>	
Contam Limit Freq 1:				<b>Site Postal Code:</b>	
Contaminant UN No 1:				<b>Site Region:</b>	
Environment Impact:	Not Anticipated			<b>Site Municipality:</b>	Sarnia
Nature of Impact:				<b>Site Lot:</b>	
Receiving Medium:				<b>Site Conc:</b>	
Receiving Env:				<b>Northing:</b>	
MOE Response:				<b>Easting:</b>	
Dt MOE Arvl on Scn:				<b>Site Geo Ref Accu:</b>	
MOE Reported Dt:	12/4/2010			<b>Site Map Datum:</b>	
Dt Document Closed:				<b>SAC Action Class:</b>	Watercourse Spills
Incident Reason:	Error- Operator error			<b>Source Type:</b>	
Site Name:	Ditch in front of 1886 London Line near Airport Road<UNOFFICIAL>				
Site County/District:					
Site Geo Ref Meth:					
Incident Summary:	Private Motor Vehicle-Ukn Qty Used Motor Oil to Ditch,FD.				
Contaminant Qty:					
<a href="#">10</a>	1 of 1	NNE/220.1	184.9 / 1.90	A. Pearson No. 1	OOGW
				Sarnia ON	
Licence No:	F010581			<b>Well Compl:</b>	7590
Well ID:	251			<b>County:</b>	Lambton
Well Compl ID:	7590			<b>Block:</b>	7
W Class ID:	2362			<b>Lot:</b>	11
UWI Code:	F010581			<b>Conc:</b>	VII
Permit Date:				<b>Surface Lat NAD83:</b>	42.98475
Depth(m):	160.02			<b>Surface Long NAD83:</b>	-82.31386111
Well Pool:				<b>Bottom Lat NAD83:</b>	42.98475
Completion Date:				<b>Bottom Long NAD83:</b>	-82.31386111
Depth Reached:	1948-06-10			<b>Lot Sides (m):</b>	137.2 N
Capped Date:	1949-02-11			<b>E/W (m):</b>	12 E
Class ID:				<b>Latitude Nad27:</b>	
DB Source:				<b>Longitude Nad27:</b>	
Status as of:	May 2018			<b>bottom lat27:</b>	
Start Date:	1948-04-25			<b>bottom long27:</b>	
SPUD Date:	1948-4-25 0:00:00			<b>Lateral:</b>	No
Class:	DEV			<b>Accuracy:</b>	50.00
Grnd Elev:	182.27			<b>Method:</b>	Well Records (1921 to 1954)
KB Elev:	182.57			<b>Parent:</b>	
TVD:	160.02			<b>Prod Top:</b>	
PBTD:				<b>Prod Bot:</b>	
TD Form:	Dundee			<b>PROPD Depth:</b>	
Workover D:				<b>Location Method:</b>	Well Records (1921 to 1954)
Operator:	Pearson, A			<b>Location Accuracy:</b>	Within 50 metres
Township:	Sarnia			<b>Dt Obtained:</b>	
Well Name:	A. Pearson No. 1				
Target:	DEV				
Target Desc:	DEVONIAN				
Well Status Type:	Natural Gas Well				
Status Type Desc:	A WELL PRESENTLY OR FORMERLY USED TO PRODUCE NATURAL GAS FROM A RESERVOIR				
Well Status Mode:	Abandoned Well				
Status Mode Desc:	A WELL WHICH IS OFFICIALLY PLUGGED AND ABANDONED				
Classification:	DEVELOPMENT				
Classification Desc:	"DEVELOPMENT WELL" MEANS A WELL THAT IS DRILLED FOR THE PURPOSE OF PRODUCING FROM OR				

Map Key	Number of Records	Direction/ Distance (m)	Elev/Diff (m)	Site	DB
EXTENDING A POOL OF OIL OR GAS INTO WHICH ANOTHER WELL HAS ALREADY BEEN DRILLED					
Cement Rec:					
Comments:	Accuracy is approximate and not verified.				
--Details--					
Geology Formation:	Top of Bedrock			Type of Water:	n/a
Source:	FORM 7			Static Level (m):	n/a
Geology/Water:	Geology			Elevation / Top (m):	144.47 / 38.1
Geology Formation:	Top of Bedrock			Type of Water:	n/a
Source:	MNR			Static Level (m):	n/a
Geology/Water:	Geology			Elevation / Top (m):	144.47 / 38.1
Geology Formation:	Dundee			Type of Water:	n/a
Source:	MNR			Static Level (m):	n/a
Geology/Water:	Geology			Elevation / Top (m):	49.67 / 132.9
Geology Formation:	Drift			Type of Water:	n/a
Source:	FORM 7			Static Level (m):	n/a
Geology/Water:	Geology			Elevation / Top (m):	182.27 / 0.3
Geology Formation:	Drift			Type of Water:	Salt
Source:	n/a			Static Level (m):	7.6
Geology/Water:	Water			Elevation / Top (m):	n/a / 39.6
Geology Formation:	Kettle Point			Type of Water:	n/a
Source:	MNR			Static Level (m):	n/a
Geology/Water:	Geology			Elevation / Top (m):	144.47 / 38.1
Geology Formation:	Dundee			Type of Water:	n/a
Source:	FORM 7			Static Level (m):	n/a
Geology/Water:	Geology			Elevation / Top (m):	49.67 / 132.9
Geology Formation:	Hamilton Group			Type of Water:	n/a
Source:	FORM 7			Static Level (m):	n/a
Geology/Water:	Geology			Elevation / Top (m):	107.89 / 74.68
Geology Formation:	Kettle Point			Type of Water:	n/a
Source:	FORM 7			Static Level (m):	n/a
Geology/Water:	Geology			Elevation / Top (m):	144.47 / 38.1
Geology Formation:	Hamilton Group			Type of Water:	n/a
Source:	MNR			Static Level (m):	n/a
Geology/Water:	Geology			Elevation / Top (m):	107.89 / 74.68
Geology Formation:	Drift			Type of Water:	n/a
Source:	MNR			Static Level (m):	n/a
Geology/Water:	Geology			Elevation / Top (m):	182.27 / 0.3

# Unplottable Summary

Total: **165** Unplottable sites

DB	Company Name/Site Name	Address	City	Postal
CA	ESSO CHEMICAL CANADA AROMATICS UNIT	SARNIA CHEMICAL PLANT (ARIS)	SARNIA CITY ON	
CA	IMPERIAL OIL PRODUCTS AND CHEMICAL DIVIS	LATITUDE 42, LONGITUDE 82	SARNIA CITY ON	
CA	ONTARIO MINISTRY OF ENVIRONMENT	WATER TREATMENT HWY. NO. 7	CLEARWATER TOWN ON	
CA	ESSO CHEMICAL CANADA	AREA #3 WASTE WATER TREATM FAC	SARNIA CITY ON	
CA	ESSO CHEMICAL CANADA		SARNIA CITY ON	
CA	ESSO CHEMICAL CANADA		SARNIA CITY ON	
CHEM	IMPERIAL OIL LTD., CHEMICAL DIVISION		SARNIA ON	
CONV	IMPERIAL OIL LTD.*		SARNIA ON	
CONV	IMPERIAL OIL LIMITED		SARNIA ON	
CONV	Imperial Oil Limited		Sarnia ON	
CONV	Imperial Oil Limited		Sarnia ON	
CONV	Imperial Oil Limited		Sarnia ON	
CONV	Imperial Oil Limited		Sarnia ON	
CONV	Imperial Oil Limited		Sarnia ON	
CONV	Imperial Oil Limited		Sarnia ON	
EBR	Imperial Oil	Sarnia Manufacturing Site, Meter Proving Pad, Dock Road, Adjacent to the WWTP Oil Water Separator CITY OF SARNIA	ON	
EBR	Imperial Oil		City of Sarnia ON	



EBR	Bayer Inc.	Part of Lot 11, Per Registered Plan 25R7412 City of Sarnia, County of Lambton CITY OF SARNIA	ON	
EBR	Imperial Oil	CITY OF SARNIA	ON	
EBR	Imperial Oil	#602 South Christina Street CITY OF SARNIA	ON	
FCON	Imperial Oil Chemicals Division Mr. Douglas Reid, former plant manager		Sarnia ON	
GEN	IMPERIAL OIL LTD	ESSO PETROLEUM CANADA DIV. AREA 1/AREA 2/RESEARCH BUILDINGS	SARNIA ON	N7T 7M5
GEN	IMPERIAL OIL 49-147	AREA 1/AREA 2/RESEARCH BUILDINGS SARNIA REFINERY	SARNIA ON	N7T 7M5
GEN	IMPERIAL OIL 21-156	PART LOT 11, RANGE IV, SARNIA C/O 100-5TH CONC. EAST, RR#1	WATERDOWN ON	L0R 2H1
GEN	IMPERIAL OIL	SARNIA MANUFACTURING SITE AREA 1, 2, RESEARCH-SPARC-PTC, MOB ,AREA 4 (SRTF)	SARNIA ON	
GEN	IMPERIAL OIL	SARNIA MANUFACTURING SITE AREA 1, 2, RESEARCH-SPARC-PTC, MOB ,AREA 4 (SRTF)	SARNIA ON	N7T 7M5
GEN	IMPERIAL OIL	SARNIA MANUFACTURING SITE AREA 1, 2, RESEARCH-SPARC-PTC, MOB ,AREA 4 (SRTF)	SARNIA ON	N7T 7M5
GEN	IMPERIAL OIL	SARNIA MANUFACTURING SITE AREA 1, 2, RESEARCH-SPARC-PTC, MOB ,AREA 4 (SRTF)	SARNIA ON	N7T 7M5
GEN	IMPERIAL OIL	SARNIA MANUFACTURING SITE AREA 1, 2, RESEARCH-SPARC-PTC, MOB ,AREA 4 (SRTF)	SARNIA ON	N7T 7M5
GEN	IMPERIAL OIL	SARNIA MANUFACTURING SITE AREA 1, 2, RESEARCH-SPARC-PTC, MOB ,AREA 4 (SRTF)	SARNIA ON	
GEN	IMPERIAL OIL	SARNIA MANUFACTURING SITE AREA 1, 2, RESEARCH-SPARC-PTC, MOB ,AREA 4 (SRTF)	SARNIA ON	N7T 7M5
GEN	IMPERIAL OIL	SARNIA MANUFACTURING SITE AREA 1, 2, RESEARCH-SPARC-PTC, MOB ,AREA 4 (SRTF)	SARNIA ON	
GEN	IMPERIAL OIL	SARNIA MANUFACTURING SITE AREA 1, 2, RESEARCH-SPARC-PTC, MOB ,AREA 4 (SRTF)	SARNIA ON	N7T 7M5
GEN	IMPERIAL OIL	SARNIA MANUFACTURING SITE AREA 1, 2, RESEARCH-SPARC-PTC, MOB ,AREA 4 (SRTF)	SARNIA ON	
GEN	IMPERIAL OIL	SARNIA MANUFACTURING SITE AREA 1, 2, RESEARCH-SPARC-PTC, MOB ,AREA 4 (SRTF)	SARNIA ON	N7T 7M5
GEN	IMPERIAL OIL	SARNIA MANUFACTURING SITE AREA 1, 2, 3 & CONNECTING PIPEWAYS	SARNIA ON	N7T 7M5
GEN	IMPERIAL OIL	SARNIA MANUFACTURING SITE AREA 1, 2, 3 & CONNECTING PIPEWAYS	SARNIA ON	N7T 7M5
GEN	IMPERIAL OIL	SARNIA MANUFACTURING SITE AREA 1, 2, 3 & CONNECTING PIPEWAYS	SARNIA ON	
GEN	IMPERIAL OIL	SARNIA MANUFACTURING SITE AREA 1, 2, 3 & CONNECTING PIPEWAYS	SARNIA ON	N7T 7M5

GEN	IMPERIAL OIL	SARNIA MANUFACTURING SITE AREA 1, 2, 3 & CONNECTING PIPEWAYS	SARNIA ON	
GEN	IMPERIAL OIL	SARNIA MANUFACTURING SITE AREA 1, 2, 3 & CONNECTING PIPEWAYS	SARNIA ON	N7T 7M5
GEN	IMPERIAL OIL	SARNIA MANUFACTURING SITE AREA 1, 2, 3 & CONNECTING PIPEWAYS	SARNIA ON	
GEN	IMPERIAL OIL	SARNIA MANUFACTURING SITE AREA 1, 2, 3 & CONNECTING PIPEWAYS	SARNIA ON	
GEN	IMPERIAL OIL	SARNIA MANUFACTURING SITE AREA 1, 2, 3 & CONNECTING PIPEWAYS	SARNIA ON	N7T 7M5
GEN	IMPERIAL OIL	SARNIA MANUFACTURING SITE AREA 1, 2, 3 & CONNECTING PIPEWAYS	SARNIA ON	N7T 7M5
GEN	IMPERIAL OIL	P.O. BOX 3004 AREA 1, 2, 3 & CONNECTING PIPEWAYS	SARNIA ON	N7T 7M5
GEN	IMPERIAL OIL	AREA 1/AREA 2/RESEARCH BUILDINGS SARNIA REFINERY	SARNIA ON	N7T 7M5
GEN	IMPERIAL OIL	AREA 1/AREA 2/RESEARCH BUILDINGS SARNIA MANUFACTURING SITE	SARNIA ON	N7T 7M5
GEN	IMPERIAL OIL	AREA 1, 2, RESEARCH-SPARC-PTC, MOB ,AREA 4 (SRTF) SARNIA MANUFACTURING SITE	SARNIA ON	N7T 7M5
GEN	IMPERIAL OIL	AREA 1, 2, 3 & CONNECTING PIPEWAYS	SARNIA ON	N7T 7M5
GEN	ESSO PETROLEUM CDA-IMPERIAL OIL	AREA 1/AREA 2/RESEARCH BUILDINGS SARNIA REFINERY, P.O. BOX 3004	SARNIA ON	N7T 7M5
GEN	ESSO PETROLEUM CANADA	C/O P.O. BOX 3004	SARNIA ON	N7T 7M5
GEN	ESSO PETROLEUM CANADA	SARNIA REFINERY C/O P.O. BOX 3004	SARNIA ON	N7T 7M5
GEN	Imperial Oil	Imperial Oil Pipeline Indian Road South	Sarnia ON	N0N 1G0
GEN	Imperial Oil	Imperial Oil Pipeline Indian Road South	Sarnia ON	N0N 1G0
GEN	IMPERIAL OIL LIMITED	ESSO PETROLEUM CANADA SARNIA AIRPORT	SARNIA ON	N6A 5B5
GEN	IMPERIAL OIL LTD	AREA 1/AREA 2/RESEARCH BUILDINGS SARNIA REFINERY, P.O. BOX 3004	SARNIA ON	N7T 7M5
HINC		121 GOLFVIEW DRIVE	SARNIA ON	
HINC		121 GOLFVIEW DRIVE	SARNIA ON	
NCPL	IMPERIAL OIL PRODUCTS AND CHEMICALS DIVISION SARNIA REFINERY		SARNIA ON	

NCPL	IMPERIAL OIL PRODUCTS AND CHEMICALS DIVISION		Sarnia ON	
NCPL	IMPERIAL OIL PRODUCTS AND CHEMICALS DIVISION SARNIA REFINERY		SARNIA ON	
NCPL	IMPERIAL OIL PRODUCTS AND CHEMICALS DIVISION SARNIA REFINERY		SARNIA ON	
NCPL	Imperial Oil Refinery		Sarnia ON	
NCPL	IMPERIAL OIL PRODUCTS AND CHEMICALS DIVISION SARNIA REFINERY		SARNIA ON	
NPCB	IMPERIAL OIL LIMITED	SARNIA STATION	SARNIA ON	
NPCB	IMPERIAL OIL LTD	POST OFFICE BOX 3004	SARNIA ON	N7T 7M5
NPCB	ESSO PETROLEUM	LOCATION 1; P.O. BOX 3004	SARNIA ON	N7T 7M5
NPCB	ESSO PETROLEUM	LOCATION 1 LOCATION 1	SARNIA ON	N7T 7M5
OPCB	ESSO PETROLEUM	LOCATION 1 P.O. BOX 3004	SARNIA ON	N7T 7M5
OPCB	ESSO PETROLEUM	LOCATION 1 P.O. BOX 3004	SARNIA ON	N7T 7M5
OPCB	IMPERIAL OIL	ESSO PETROLEUM, LOCATION 2	SARNIA ON	
PTTW	Jack Edward Odolphy	Lot: 12, Concession: 6, City of Sarnia, County of Lambton CITY OF SARNIA	ON	
PTTW	Jack Edward Odolphy	Part of the East Half of Lot 12, Concession 6, City of Sarnia, County of Lambton CITY OF SARNIA	ON	
REC	IMPERIAL OIL LIMITED	SARNIA REFINERY LANDFILL SITE PT.LOT 10 & 11, RANGE II, REG PLAN 122	SARNIA ON	N7T 7M5
REC	ESSO PETROLEUM CANADA	BIOX UNIT	SARNIA ON	
REC	ESSO PETROLEUM CANADA	BIOX UNIT	SARNIA ON	N7T 7M5
REC	ESSO PETROLEUM CANADA	BIOX UNIT	SARNIA ON	N7T 7M5
REC	ESSO PETROLEUM CANADA	BIOX UNIT	SARNIA ON	N7T 7M5
REC	ESSO PETROLEUM CANADA	BIOX UNIT	SARNIA ON	N7T 7M5
REC	ESSO PETROLEUM CANADA	BIOX UNIT	SARNIA ON	

REC	ESSO PETROLEUM CANADA	BIOX UNIT	SARNIA ON	N7T 7M5
REC	ESSO PETROLEUM CANADA	BIOX UNIT	SARNIA ON	
REC	IMPERIAL OIL LIMITED	SARNIA REFINERY LANDFILL SITE PT.LOT 10 & 11, RANGE II, REG PLAN 122	SARNIA ON	N7T 7M5
REC	IMPERIAL OIL LIMITED	SARNIA REFINERY LANDFILL SITE PT. LOTS 11 & 10, CONCESSION RANGE II	SARNIA ON	N7T 7M5
REC	IMPERIAL OIL LIMITED	SARNIA REFINERY LANDFILL SITE PT. LOTS 11 & 10, CONCESSION RANGE II	SARNIA ON	N7T 7M5
REC	IMPERIAL OIL LIMITED	SARNIA REFINERY LANDFILL SITE PT. LOTS 11 & 10, CONCESSION RANGE II	SARNIA ON	N7T 7M5
REC	IMPERIAL OIL LIMITED	SARNIA REFINERY LANDFILL SITE PT. LOTS 11 & 10, CONCESSION RANGE II	SARNIA ON	N7T 7M5
REC	IMPERIAL OIL LIMITED	SARNIA REFINERY LANDFILL SITE PT. LOTS 11 & 10, CONCESSION RANGE II	SARNIA ON	N7T 7M5
REC	ESSO PETROLEUM CANADA, DIV. OF I.O.L.	S.R.T.F.(CEMENT TRAP) LAMBTON COUNTY SARNIA REFINERY, P.O. BOX 3004	SARNIA ON	N7T 7M5
REC	IMPERIAL OIL LIMITED	SARNIA REFINERY LANDFILL SITE PT. LOTS 11 & 10, CONCESSION RANGE II	SARNIA ON	N7T 7M5
REC	ESSO PETROLEUM CANADA, DIV. OF I.O.L.	PT.LOTS 11&10, LAND FARM LAMBTON COUNTY SARNIA REFINERY, P.O. BOX 3004	SARNIA ON	N7T 7M5
REC	ESSO PETROLEUM CANADA	C/O P.O. BOX 3004	SARNIA ON	N7T 7M5
REC	ESSO PETROLEUM CANADA	SARNIA REFINERY C/O P.O. BOX 3004	SARNIA ON	N7T 7M5
REC	ESSO PETROLEUM CANADA	PT.LOTS 11&10, LAND FARM LAMBTON COUNTY SARNIA REFINERY	SARNIA ON	N7T 7M5
REC	IMPERIAL OIL LIMITED	SARNIA REFINERY LANDFILL SITE PT.LOTS 11&10, CONC RANGE II, REG PLAN 122	SARNIA ON	N7T 7M5
REC	IMPERIAL OIL LIMITED	SARNIA REFINERY LANDFILL SITE PT.LOT 10, RANGE II, REG PLAN 122	SARNIA ON	N7T 7M5
REC	IMPERIAL OIL LIMITED	SARNIA REFINERY LANDFILL SITE PT.LOT 10, RANGE II, REG PLAN 122	SARNIA ON	N7T 7M5
REC	IMPERIAL OIL LIMITED	SARNIA REFINERY LANDFILL SITE PT.LOT 10 & 11, RANGE II, REG PLAN 122	SARNIA ON	N7T 7M5
REC	IMPERIAL OIL LIMITED	SARNIA REFINERY LANDFILL SITE PT.LOT 10 & 11, RANGE II, REG PLAN 122	SARNIA ON	N7T 7M5
REC	IMPERIAL OIL LIMITED	SARNIA REFINERY LANDFILL SITE PT.LOT 10 & 11, RANGE II, REG PLAN 122	SARNIA ON	N7T 7M5
REC	ESSO PETROLEUM CANADA	PT.LOT 10, LIME BASIN, LAMBTON COUNTY SARNIA REFINERY	SARNIA ON	N7T 7M5

REC	IMPERIAL OIL LIMITED	SARNIA REFINERY LANDFILL SITE PT.LOT 10 & 11, RANGE II, REG PLAN 122	SARNIA ON	
SPL	ESSO PETROLEUM CANADA	LOADING AREA BULK STATION	SARNIA CITY ON	
SPL	ESSO PETROLEUM CANADA	AT LOADING RACK AT MARKETING DEPT. TANK TRUCK (CARGO)	SARNIA CITY ON	
SPL	ESSO PETROLEUM	SERVICE STATION	SARNIA CITY ON	
SPL	CANADIAN NATIONAL RAILWAY	CN RAIL PROPERTY BESIDE ESSO TRAIN	SARNIA CITY ON	
SPL	UNKNOWN	HIGHWAY 7 IN CLEARWATER	LAMBTON COUNTY ON	
SPL		1125 12th Avenue, Port Huron	Sarnia ON	
SPL	IMPERIAL OIL	AT ESSO'S DISTRIBUTION TERMINAL TANK TRUCK (CARGO)	SARNIA CITY ON	
SPL	ESSO PETROLEUM CANADA	TANK TRUCK (CARGO)	SARNIA CITY ON	
SPL	ESSO PETROLEUM CANADA	TANK TRUCK (CARGO)	SARNIA CITY ON	
SPL		IMPERIAL OIL LTD<UNOFFICIAL>	Sarnia ON	
SPL	UNKNOWN	AT CATCHBASIN (ON IMPERIAL OIL PROP)	SARNIA CITY ON	
SPL	Tandet Logistics Inc.	IMPERIAL OIL <UNOFFICIAL>	Sarnia ON	
SPL	Imperial Oil Limited	North Dock, Imperial Oil	Sarnia ON	
SPL	Imperial Oil Limited	Imperial Oil - Transfer Station - Used Lubricating Oil	Sarnia ON	N7T 7M5
SPL	Imperial Oil Limited	Imperial Oil - Transfer Station - Used Lubricating Oil	Sarnia ON	N7T 7M5
SPL	Imperial Oil Limited	IMPERIAL OIL REFINERY<UNOFFICIAL>	Sarnia ON	
SPL	Imperial Oil Limited	Area #3 Sarnia Site - Garded PLant<UNOFFICIAL>	Sarnia ON	
SPL	Imperial Oil		Sarnia ON	
SPL	Imperial Oil		Sarnia ON	
SPL	Imperial Oil		Sarnia ON	
SPL	Imperial Oil		Sarnia ON	

SPL	Imperial Oil		Sarnia ON
SPL	Imperial Oil		Sarnia ON
SPL	Imperial Oil		Sarnia ON
SPL	Imperial Oil	IMPERIAL OIL SCOTT'S RD TANK FARM.<UNOFFICIAL>	Sarnia ON
SPL	Imperial Oil	Imperial Oil<UNOFFICIAL>	Sarnia ON
SPL	IMPERIAL OIL LTD.	MARKETING TERMINAL TANK TRUCK (CARGO)	SARNIA CITY ON
SRDS	IMPERIAL OIL PRODUCTS AND CHEMICALS DIVISION - SARNIA REFINERY		SARNIA ON
SRDS	IMPERIAL OIL PRODUCTS AND CHEMICALS DIVISION - SARNIA REFINERY		SARNIA ON
SRDS	IMPERIAL OIL PRODUCTS AND CHEMICALS DIVISION - SARNIA REFINERY		SARNIA ON
SRDS	IMPERIAL OIL PRODUCTS AND CHEMICALS DIVISION - SARNIA REFINERY		SARNIA ON
SRDS	IMPERIAL OIL PRODUCTS AND CHEMICALS DIVISION - SARNIA REFINERY		SARNIA ON
SRDS	IMPERIAL OIL CHEMICALS DIVISION		SARNIA ON
SRDS	IMPERIAL OIL CHEMICALS DIVISION		SARNIA ON
SRDS	IMPERIAL OIL CHEMICALS DIVISION		SARNIA ON
SRDS	IMPERIAL OIL CHEMICALS DIVISION		SARNIA ON
SRDS	IMPERIAL OIL CHEMICALS DIVISION		SARNIA ON
SRDS	IMPERIAL OIL CHEMICALS DIVISION		SARNIA ON
SRDS	IMPERIAL OIL CHEMICALS DIVISION SARNIA		SARNIA ON
SRDS	IMPERIAL OIL PRODUCTS AND CHEMICALS DIVISION - SARNIA REFINERY		PO BOX 3004 SARNIA ON
SRDS	IMPERIAL OIL PRODUCTS AND		SARNIA ON



CHEMICALS DIVISION -  
SARNIA REFINERY

WDS	Esso Petroleum Canada A Division of Imperial Oil Limited	Registered Plan 122	Sarnia ON	N7T 7M5
WDS	Esso Petroleum Canada A Division of Imperial Oil Limited	Registered Plan 122	Sarnia ON	N7T 7M5
WDS	Esso Petroleum Canada, A Division of Imperial Oil Limited	Parts of Lots 10 & 11, Range II, Reg. Plan 122	Sarnia ON	N7T 7M5
WDS	Esso Petroleum Canada, A Division of Imperial Oil Limited	Parts of Lots 10 & 11, Registered Plan 122 Rg II Reg. Plan 122	Sarnia ON	N7T 7M5
WDS	IMPERIAL OIL		SARNIA ON	
WDS	Imperial Oil Limited	Registered Plan 122	Sarnia ON	N7T 7M5
WDS	Imperial Oil Limited	Registered Plan 122	Sarnia ON	N7T 7M5
WDS	Imperial Oil Limited	Registered Plan 122	Sarnia ON	N7T 7M5
WDS	Imperial Oil Limited	Registered Plan 122	Sarnia ON	N7T 7M5
WDS	Imperial Oil Limited	Registered Plan 122	Sarnia ON	N7T 7M5
WDS	Imperial Oil Limited	Registered Plan 122	Sarnia ON	N7T 7M5
WDS	Imperial Oil Limited	Registered Plan 122	Sarnia ON	N7T 7M5
WDS	Imperial Oil Limited	Registered Plan 122	Sarnia ON	N7T 7M5
WDS	ESSO PETROLEUM CANADA		SARNIA, CITY OF ON	
WDS	ESSO PETROLEUM CANADA		SARNIA, CITY OF ON	
WDS	ESSO PETROLEUM CANADA		SARNIA, CITY OF ON	
WDS	ESSO PETROLEUM CANADA		SARNIA, CITY OF ON	
WDS	Imperial Oil Limited		Sarnia ON	
WDS	Imperial Oil Limited		Sarnia ON	N7T 7M5
WDS	Imperial Oil Limited		Sarnia ON	N7T 7M5
WDS	Imperial Oil Limited		Sarnia ON	N7T 7M5
WWIS		con 5	ON	

# Unplottable Report

---

**Site:** **ESSO CHEMICAL CANADA AROMATICS UNIT**  
**SARNIA CHEMICAL PLANT (ARIS) SARNIA CITY ON**

**Database:**  
**CA**

**Certificate #:** 4-0057-89-000  
**Application Year:** 89  
**Issue Date:** 4/28/89  
**Approval Type:** Industrial wastewater  
**Status:** Application Cancelled  
**Application Type:**  
**Client Name:**  
**Client Address:**  
**Client City:**  
**Client Postal Code:**  
**Project Description:** MODS TO ARIS RAFFINATE WATER WASH SYSTEM  
**Contaminants:**  
**Emission Control:**

---

**Site:** **IMPERIAL OIL PRODUCTS AND CHEMICAL DIVIS**  
**LATITUDE 42, LONGITUDE 82 SARNIA CITY ON**

**Database:**  
**CA**

**Certificate #:** 8-1050-96-  
**Application Year:** 96  
**Issue Date:** 4/10/1996  
**Approval Type:** Industrial air  
**Status:** Approved  
**Application Type:**  
**Client Name:**  
**Client Address:**  
**Client City:**  
**Client Postal Code:**  
**Project Description:** INCREASE PRODUCTION RATE OF OLEFINS UNIT  
**Contaminants:** Methane (Incl. Hydrocarbons Expr. As Ch4  
**Emission Control:** No Controls

---

**Site:** **ONTARIO MINISTRY OF ENVIRONMENT**  
**WATER TREATMENT HWY. NO. 7 CLEARWATER TOWN ON**

**Database:**  
**CA**

**Certificate #:** 7-0069-88-  
**Application Year:** 88  
**Issue Date:** 3/17/1988  
**Approval Type:** Municipal water  
**Status:** Cancelled  
**Application Type:**  
**Client Name:**  
**Client Address:**  
**Client City:**  
**Client Postal Code:**  
**Project Description:**  
**Contaminants:**  
**Emission Control:**

---

**Site:** **ESSO CHEMICAL CANADA**  
**AREA #3 WASTE WATER TREATM FAC SARNIA CITY ON**

**Database:**  
**CA**

**Certificate #:** 4-0002-89-006

**Application Year:** 89  
**Issue Date:** 1/16/89  
**Approval Type:** Industrial wastewater  
**Status:** Approved  
**Application Type:**  
**Client Name:**  
**Client Address:**  
**Client City:**  
**Client Postal Code:**  
**Project Description:**  
**Contaminants:**  
**Emission Control:**

---

**Site:** **ESSO CHEMICAL CANADA**  
**SARNIA CITY ON**

**Database:**  
**CA**

**Certificate #:** 4-0120-89-006  
**Application Year:** 89  
**Issue Date:** 9/14/89  
**Approval Type:** Industrial wastewater  
**Status:** Approved  
**Application Type:**  
**Client Name:**  
**Client Address:**  
**Client City:**  
**Client Postal Code:**  
**Project Description:**  
**Contaminants:**  
**Emission Control:**

---

**Site:** **ESSO CHEMICAL CANADA**  
**SARNIA CITY ON**

**Database:**  
**CA**

**Certificate #:** 8-1123-85-006  
**Application Year:** 85  
**Issue Date:** 12/12/85  
**Approval Type:** Industrial air  
**Status:** Approved  
**Application Type:**  
**Client Name:**  
**Client Address:**  
**Client City:**  
**Client Postal Code:**  
**Project Description:**  
**Contaminants:** Titanium, Hydrogen Chloride, Other Contaminant  
**Emission Control:** No Controls

---

**Site:** **IMPERIAL OIL LTD., CHEMICAL DIVISION**  
**SARNIA ON**

**Database:**  
**CHEM**

<b>Headcode:</b>	<b>Head Office Province:</b>	ON
<b>Headcode Desc:</b>	<b>Head Office Postal:</b>	M5W1K3
<b>Phone:</b>	<b>Mailing Address:</b>	4711 YONGE STREET
<b>List Name:</b>	<b>Mailing Address 2:</b>	P.O. BOX 4029, STATION A
<b>Description:</b>	<b>Mailing City:</b>	TORONTO

---

**Site:** **IMPERIAL OIL LTD.\***  
**SARNIA ON**

**Database:**  
**CONV**

<b>File No:</b>	<b>Location:</b>
<b>Crown Brief No:</b>	<b>Region:</b>
<b>Court Location:</b>	<b>Ministry District:</b>

**Publication City:**  
**Publication Title:**  
**Act:**  
**Act(s):**  
**First Matter:**  
**Second Matter:**  
**Investigation 1:**  
**Investigation 2:**  
**Penalty Imposed:**  
**Description:** DISCHARGE OF SLUDGE INTO ST. CLAIR RIVER AND FAILURE TO NOTIFY THE MINISTRY.  
**Background:**  
**URL:**

**Additional Details**

**Publication Date:**  
**Count:** 1  
**Act:** OWRA  
**Regulation:**  
**Section:** 16(1)  
**Act/Regulation/Section:** OWRA- -16(1)  
**Date Of Offence:**  
**Date Of Conviction:**  
**Date Charged:** 02/20/1995  
**Charge Disposition:**  
**Fine:** \$17000.00  
**Synopsis:**

**Site:** IMPERIAL OIL LIMITED  
SARNIA ON

**Database:**  
CONV

**File No:**  
**Crown Brief No:**  
**Court Location:**  
**Publication City:**  
**Publication Title:**  
**Act:**  
**Act(s):**  
**First Matter:**  
**Second Matter:**  
**Investigation 1:**  
**Investigation 2:**  
**Penalty Imposed:**  
**Description:** DISCHARGED SLUDGE INTO THE ST. CLAIR RIVER AND FAILED TO NOTIFY THE MINISTRY  
**Background:**  
**URL:**

**Location:**  
**Region:** SOUTH WEST REGION  
**Ministry District:**

**Additional Details**

**Publication Date:**  
**Count:** 1  
**Act:** OWRA  
**Regulation:**  
**Section:** 16(2)  
**Act/Regulation/Section:** OWRA- -16(2)  
**Date Of Offence:**  
**Date Of Conviction:**  
**Date Charged:** 94/05/25  
**Charge Disposition:**  
**Fine:** 8000  
**Synopsis:**

**Additional Details**

**Publication Date:**  
**Count:** 1

**Act:** OWRA  
**Regulation:**  
**Section:** 16(1)  
**Act/Regulation/Section:** OWRA- -16(1)  
**Date Of Offence:**  
**Date Of Conviction:**  
**Date Charged:** 94/05/25  
**Charge Disposition:**  
**Fine:** 35000  
**Synopsis:**

**Site:** Imperial Oil Limited  
Sarnia ON

**Database:**  
CONV

**File No:** 082701

**Location:**

**Crown Brief No:**

**Region:**

**Court Location:**

**Ministry District:**

**Publication City:**

**Publication Title:**

**Act:**

**Act(s):**

**First Matter:**

**Second Matter:**

**Investigation 1:**

**Investigation 2:**

**Penalty Imposed:**

**Description:**

Imperial Oil Limited was fined \$100,000 plus victim fine surcharge after pleading guilty to discharging sulphur dioxide into the atmosphere at levels that exceeded air quality limits. Imperial Oil Limited operates an oil refinery complex in Sarnia and produces its own fuel gas to burn in its furnaces. On the night of December 6, 2005, a pump failure caused hydrogen sulphide levels in the fuel gas to increase. The hydrogen sulphide in the fuel gas was converted to sulphur dioxide after being burned and was emitted to the atmosphere from the plant's stacks. At the time of the pump failure, the company did not have an alarm or an emergency protocol for responding to higher than normal hydrogen sulphide concentrations in the fuel gas. Immediately following the incident, the company identified areas of improvement that included an alarm system to detect elevated hydrogen sulphide in the fuel gas system and the development of process response procedures to prevent similar recurrences. There were no reports or complaints of off-site impact and local air monitoring data did not reveal any abnormal sulphur dioxide levels at the station where it is measured, however, the winds were not blowing that way during the event. The company was charged following an investigation by the Ministry of the Environment's Investigations and Enforcement Branch. On August 24, 2007, Imperial Oil Limited pled guilty to discharging a contaminant, sulphur dioxide, into the air that resulted, according to the method of calculation required by the Appendix to Regulation 346, in the concentration of the contaminant at a point of impingement to exceed the half hour standard set out for the contaminant in Schedule 1 of Regulation 419/05, contrary to section 18(2) of Regulation 419/05, as amended, under the Environmental Protection Act. The company was given 45 days to pay the fine. Justice of the Peace James J. Ziegler heard the plea in the Ontario Court of Justice in Sarnia, Ontario.

**Background:**

**URL:**

#### **Additional Details**

**Publication Date:**

**Count:** 1

**Act:** EPA

**Regulation:** 419/05

**Section:** 18(2)

**Act/Regulation/Section:** EPA-419/05-18(2)

**Date Of Offence:**

**Date Of Conviction:**

**Date Charged:** 8/24/2007

**Charge Disposition:** Fine, victim fine surcharge

**Fine:** \$100,000

**Synopsis:**

**Site:** Imperial Oil Limited  
Sarnia ON

**Database:**  
CONV

**File No:** 031802

**Location:**

**Crown Brief No:**

**Region:**

**Court Location:**  
**Publication City:**  
**Publication Title:**  
**Act:**  
**Act(s):**  
**First Matter:**  
**Second Matter:**  
**Investigation 1:**  
**Investigation 2:**  
**Penalty Imposed:**  
**Description:**

**Ministry District:**

Imperial Oil Limited has been charged under the Fisheries Act following a ministry investigation of the company's February 2004 spill of ketone solvents to the St. Clair River. A former employee has been charged with the same infraction. Imperial Oil Limited owns and operates an oil refinery in Sarnia that is located along the St. Clair River. The facility takes water from the St. Clair River for use in heat exchangers that cool down chemicals produced at the refinery. An investigation conducted by the Ministry of the Environment's Investigation and Enforcement Branch revealed that on February 1, 2004 the cooling water became contaminated with a quantity of ketone solvents (a chemical solution) and was discharged to the St. Clair River. Imperial Oil Limited and the process operator are each being charged with one count of depositing a deleterious substance in water frequented by fish, contrary to section 36(3) of the Fisheries Act.

**Background:**  
**URL:**

**Additional Details**

**Publication Date:**  
**Count:** 1  
**Act:** Fisheries Act.  
**Regulation:**  
**Section:** 36(3)  
**Act/Regulation/Section:** Fisheries Act.- -36(3)  
**Date Of Offence:**  
**Date Of Conviction:**  
**Date Charged:** 2/1/2004  
**Charge Disposition:** Fine  
**Fine:**  
**Synopsis:**

**Site:** Imperial Oil Limited  
Sarnia ON

**Database:**  
**CONV**

**File No:** 011602

**Location:**  
**Region:**  
**Ministry District:**

**Crown Brief No:**  
**Court Location:**  
**Publication City:**  
**Publication Title:**  
**Act:**  
**Act(s):**  
**First Matter:**  
**Second Matter:**  
**Investigation 1:**  
**Investigation 2:**  
**Penalty Imposed:**  
**Description:**

Imperial Oil Limited has been fined \$100,000, plus a victim fine surcharge, after being convicted of discharging a significant quantity of sand-like material that settled on a residential area. Imperial Oil owns and operates an oil refinery in Sarnia. The facility uses a fluid catalytic cracking unit (also referred to as a fluidized catcracker) to produce a product which is used in the production of gasoline and other petroleum products. The Court heard that on August 7, 2002, following a process-upset and automatic safety shutdown of the catcracker, facility staff added 60 to 80 tons of catalyst to the unit that already contained a sufficient quantity of catalyst. The addition resulted in a significant overload. Excess sand-like catalyst escaped from the unit and then the facility, and was carried by winds to Corunna' a residential area south of Sarnia. The Ministry of the Environment (MOE) received calls from 73 residents of this area, complaining of particulate fall-out on their homes and vehicles. Imperial Oil advised both the MOE and the public that its facility was the source of the catalyst fall-out. The company estimated that 65 to 77 tons of catalyst were discharged. Following an investigation conducted by the MOE's Investigations and Enforcement Branch, a charge was laid. Imperial Oil was convicted of one count of discharging a contaminant into the natural environment that caused the loss of enjoyment and/or of normal use of property, contrary to section 14(1) of the EPA. The company was fined \$100,000 for this offence. Imperial Oil advised at sentencing that it had paid approximately \$1.2 million to assist residents in the cleanup of their vehicles and homes.

**Background:**



URL:

**Additional Details**

**Publication Date:**  
**Count:** 1  
**Act:** EPA  
**Regulation:**  
**Section:** 14(1)  
**Act/Regulation/Section:** EPA- -14(1)  
**Date Of Offence:**  
**Date Of Conviction:**  
**Date Charged:** 1/12/2007  
**Charge Disposition:** Fine, victim fine surcharge  
**Fine:** \$100,000  
**Synopsis:**

**Site:** Imperial Oil Limited  
Sarnia ON

**Database:**  
CONV

**File No:** 081602

**Location:**  
**Region:**  
**Ministry District:**

**Crown Brief No:**  
**Court Location:**  
**Publication City:**  
**Publication Title:**  
**Act:**  
**Act(s):**  
**First Matter:**  
**Second Matter:**  
**Investigation 1:**  
**Investigation 2:**  
**Penalty Imposed:**  
**Description:**

Imperial Oil Limited was fined \$300,000 after pleading guilty to one count under the Fisheries Act and was given 30 days to pay the fine. Imperial Oil Limited owns and operates a petroleum refinery along the east shore of the St. Clair River in Sarnia, Ontario. In the early morning hours of February 1, 2004, an analyzer alarm located on company property sounded indicating the presence of hydrocarbons in effluent being discharged from the refinery into the St. Clair River. It was later determined that a ketone discharge had occurred. A subsequent investigation by the Ministry of the Environment's Investigation and Enforcement Branch estimated that the total duration of the hydrocarbon discharge was 129 minutes and the total ketone discharge into the St. Clair River was 85,700 kg. The St. Clair River is a waterway frequented by fish such as walleye, northern pike, smallmouth bass, yellow perch, rock bass, lake trout, carp, Chinook salmon and others. While there were no observations of lethality to fish populations in the St. Clair River due to this spill, laboratory testing confirmed that a discharge of ketones at this duration and exposure concentration rendered the effluent deleterious to fish and it would degrade water quality. Because the ketones are soluble in water, non-persistent and do not bio-magnify, long term effects are not expected. Imperial Oil Limited was charged with permitting the deposit of a deleterious substance, namely methyl ethyl ketone (MEK) and methyl isobutyl ketone (MIBK) into the St. Clair River which is frequented by fish contrary to section 36(3) of the Fisheries Act thereby committing an offence under section 40(2) of the said Act.

**Background:**  
**URL:**

**Additional Details**

**Publication Date:**  
**Count:** 1  
**Act:** Fisheries Act  
**Regulation:**  
**Section:** 36(3), 40(2)  
**Act/Regulation/Section:** Fisheries Act- -36(3), 40(2)  
**Date Of Offence:**  
**Date Of Conviction:**  
**Date Charged:** 8/16/2005  
**Charge Disposition:** Fine  
**Fine:** \$300,000  
**Synopsis:**

**Site:** Imperial Oil Limited

**Database:**  
CONV

## Sarnia ON

**File No:**  
**Crown Brief No:**  
**Court Location:**  
**Publication City:**  
**Publication Title:**  
**Act:**  
**Act(s):**  
**First Matter:**  
**Second Matter:**  
**Investigation 1:**  
**Investigation 2:**  
**Penalty Imposed:**  
**Description:**  
**Background:**  
**URL:**

**Location:** Sarnia  
**Region:**  
**Ministry District:**

Sarnia Refinery and Chemical Plant fined \$650,000 for Environmental Protection Act Violations  
Environmental Protection Act (EPA)

On September 19, 2016, Imperial Oil Limited was convicted of one offence, was fined \$650,000 plus a victim fine surcharge of \$162,500 and was given six months to pay the fine.  
Imperial Oil Limited has pleaded guilty to one offence and was fined \$650,000 for discharging a contaminant, coker stabilizer thermocracked gas, into the natural environment that caused an adverse effect, contrary to the Environmental Protection Act (EPA).  
Imperial Oil Limited (IOL) operates a refinery and chemical plant located in the City of Sarnia  
On February 7, 2014, a frozen flare line at the plant ruptured in two locations and discharged coker stabilizer thermocracked gas into the natural environment.

Coker stabilizer thermocracked gas is comprised of a complex combination of hydrocarbons and contains hydrogen sulphide gas.  
The discharge was detected by the company at 3:23 p.m. on February 7, 2014 and site sirens were immediately activated.  
The company isolated the source of the primary leak within eight minutes and the other leak within about 3 ½ hours. The foul odour from the gas affected some people in central and north-end Sarnia. Some experienced burning eyes, sore throats, headaches, light-headedness, nausea and dizziness. Some residents were also forced to remain in their homes.

A "Code Grey" that lasted for 45 minutes was also triggered at Blue Water Hospital indicating a release of a toxic substance in the community that could cause a detrimental effect on the operation of the hospital. It required the institution prevent external air from entering the facility.

The matter was referred to the Ministry's Investigations and Enforcement Branch and following an investigation charges were laid.  
<https://news.ontario.ca/ene/en/2016/09/sarnia-refinery-and-chemical-plant-fined-650000-for-environmental-protection-act-violations.html>

### Additional Details

**Publication Date:** September 21, 2016 9:30 A.M.  
**Count:**  
**Act:**  
**Regulation:**  
**Section:**  
**Act/Regulation/Section:**  
**Date Of Offence:** On February 7, 2014  
**Date Of Conviction:** On September 19, 2016  
**Date Charged:**  
**Charge Disposition:**  
**Fine:** \$650,000  
**Synopsis:**

**Site:** Imperial Oil Limited  
Sarnia ON

**Database:**  
CONV

**File No:** 090701  
**Crown Brief No:**  
**Court Location:**  
**Publication City:**  
**Publication Title:**  
**Act:**  
**Act(s):**  
**First Matter:**  
**Second Matter:**

**Location:**  
**Region:**  
**Ministry District:**

**Investigation 1:**  
**Investigation 2:**  
**Penalty Imposed:**  
**Description:**

Imperial Oil Limited was fined \$135,000 after pleading guilty today to three counts under The Organic Chemical Sector Regulation 63/95 pursuant to the Environmental Protection Act (EPA). Imperial Oil Limited owns and operates a petroleum refinery along the east shore of the St. Clair River in Sarnia, Ontario. The refinery must comply with conditions under Regulation 63/95 that set out a daily loading limit of 117 kilograms per day and a monthly average loading limit of 40 kilograms. These legislated requirements must be met and reports must be made to the Ministry of the Environment's Sarnia District Office when exceedences occur. The court heard that, on February 25 and March 4, 2004, Imperial Oil failed to ensure that the daily process effluent plant loading calculated for dissolved organic carbon did not exceed the daily plant loading limit specified in the regulation. Once discovered, the company failed to orally report these findings to the Director as soon as reasonably possible. As a result of further investigation by the ministry's Investigations and Enforcement Branch, the company was charged. It was confirmed that there was no evidence of any adverse effect on the St. Clair River as a result of these exceedences. On September 7, 2005, the company pleaded guilty to three offences under the EPA, namely, two counts of failing to comply with the legislated requirements contrary to Section 16(1) of Regulation 63/95, and one count of failing to report test results to the ministry contrary to Section 40(1) of the regulation. The company received a \$45,000 fine on each count, for a total of \$135,000 in fines, plus victim fine surcharge.

**Background:**  
**URL:**

**Additional Details**

**Publication Date:**  
**Count:** 3  
**Act:** EPA  
**Regulation:** 63/95  
**Section:** 16(1)  
**Act/Regulation/Section:** EPA-63/95-16(1)  
**Date Of Offence:**  
**Date Of Conviction:**  
**Date Charged:** 9/7/2005  
**Charge Disposition:** Fine, plus victim fine surcharge  
**Fine:** \$135,000  
**Synopsis:**

**Site:** **Imperial Oil**  
**Sarnia Manufacturing Site, Meter Proving Pad, Dock Road, Adjacent to the WWTP Oil Water Separator CITY OF SARNIA ON**

**Database:**  
**EBR**

**EBR Registry No:** IA7E0996  
**Ministry Ref. No:** A620008  
**Notice Type:** Instrument Decision  
**Company Name:** Imperial Oil  
**Proponent Name:**  
**Proponent Address:** Sarnia Division, 602 Christina Street South, Sarnia Ontario, N7T 7M5  
**Instrument Type:** (EPA s. 27) - Approval for a waste disposal site.  
**Location Other:**  
**URL:**

**Proposal Date:** July 07, 1997  
**Notice Pub Date:** December 23, 1997  
**Year:** 1997

**Location:**

Sarnia Manufacturing Site, Meter Proving Pad, Dock Road, Adjacent to the WWTP Oil Water Separator CITY OF SARNIA

**Site:** **Imperial Oil**  
**City of Sarnia ON**

**Database:**  
**EBR**

**EBR Registry No:** IA7E0996.D  
**Ministry Ref. No:**  
**Notice Type:** Instrument  
**Company Name:**  
**Proponent Name:**  
**Proponent Address:** Imperial Oil, 602 Christina Street South, Sarnia, Ontario, N7T 7M5  
**Instrument Type:** EPA s. 27 - Approval for a waste disposal site.  
**Location Other:**

**Proposal Date:** 7/7/97  
**Notice Pub Date:**  
**Year:** 1997

**URL:**

**Location:**

City of Sarnia

---

**Site:** *Bayer Inc.*  
*Part of Lot 11, Per Registered Plan 25R7412 City of Sarnia, County of Lambton CITY OF SARNIA ON*

**Database:**  
*EBR*

**EBR Registry No:** IA7E0936  
**Ministry Ref. No:** A0301071  
**Notice Type:** Instrument Decision  
**Company Name:** Bayer Inc.  
**Proponent Name:**  
**Proponent Address:** Rubber Division, P.O. Box 3001, 1265 Vidal Street South, Sarnia Ontario, N7T 7M2  
**Instrument Type:** (EPA s. 27) - Approval for a waste disposal site.  
**Location Other:**  
**URL:**

**Proposal Date:** June 27, 1997  
**Notice Pub Date:** August 14, 1997  
**Year:** 1997

**Location:**

Part of Lot 11, Per Registered Plan 25R7412 City of Sarnia, County of Lambton CITY OF SARNIA

---

**Site:** *Imperial Oil*  
*CITY OF SARNIA ON*

**Database:**  
*EBR*

**EBR Registry No:** IA7E1679  
**Ministry Ref. No:** 8103894 19971110  
**Notice Type:** Instrument Decision  
**Company Name:** Imperial Oil  
**Proponent Name:**  
**Proponent Address:** Sarnia Products and Chemicals Division, P.O. Box 3004, 602 Christina Street South, Sarnia Ontario, N7T 7M5  
**Instrument Type:** (EPA s. 9) - Approval for discharge into the natural environment other than water (i.e. Air)  
**Location Other:**  
**URL:**

**Proposal Date:** November 13, 1997  
**Notice Pub Date:** March 02, 1998  
**Year:** 1997

**Location:**

CITY OF SARNIA

---

**Site:** *Imperial Oil*  
*#602 South Christina Street CITY OF SARNIA ON*

**Database:**  
*EBR*

**EBR Registry No:** IA8E1326  
**Ministry Ref. No:** 8103097  
**Notice Type:** Instrument Decision  
**Company Name:** Imperial Oil  
**Proponent Name:**  
**Proponent Address:** Sarnia Division, 602 Christina Street South, Sarnia Ontario, N7T 7M5  
**Instrument Type:** (EPA s. 9) - Approval for discharge into the natural environment other than water (i.e. Air)  
**Location Other:**  
**URL:**

**Proposal Date:** September 21, 1998  
**Notice Pub Date:** December 23, 1998  
**Year:** 1998

**Location:**

#602 South Christina Street CITY OF SARNIA

---

**Site:** *Imperial Oil Chemicals Division Mr. Douglas Reid, former plant manager*  
*Sarnia ON*

**Database:**  
*FCON*

**Mailing Address:** Sarnia, ON  
**Offence Date:** June 19/July 12, 1993  
**Offence:** CEPA 4 counts: Vinyl Chloride Release Regulations  
**Status:** Concluded  
**Offence Location:**  
**Date Charged:** 95/01/30  
**Court Date:** 95/12/04  
**Penalty:** \$18 000 fine  
**Result:** Guilty Plea  
**Notes:**

**Site:** **IMPERIAL OIL LTD**  
**ESSO PETROLEUM CANADA DIV. AREA 1/AREA 2/RESEARCH BUILDINGS SARNIA ON N7T 7M5**

**Database:**  
**GEN**

**Generator No:** ON0000701  
**Status:**  
**Approval Years:** 86,87  
**Contam. Facility:**  
**MHSW Facility:**  
**SIC Code:** 3611  
**SIC Description:** REFINED PETRO. PROD.  
**PO Box No:**  
**Country:**  
**Choice of Contact:**  
**Co Admin:**  
**Phone No Admin:**

**--Details--**

**Waste Code:** 113  
**Waste Description:** ACID WASTE - OTHER METALS  
  
**Waste Code:** 148  
**Waste Description:** INORGANIC LABORATORY CHEMICALS  
  
**Waste Code:** 212  
**Waste Description:** ALIPHATIC SOLVENTS  
  
**Waste Code:** 213  
**Waste Description:** PETROLEUM DISTILLATES  
  
**Waste Code:** 221  
**Waste Description:** LIGHT FUELS  
  
**Waste Code:** 222  
**Waste Description:** HEAVY FUELS  
  
**Waste Code:** 233  
**Waste Description:** OTHER POLYMERIC WASTES  
  
**Waste Code:** 241  
**Waste Description:** HALOGENATED SOLVENTS  
  
**Waste Code:** 251  
**Waste Description:** OIL SKIMMINGS & SLUDGES  
  
**Waste Code:** 252  
**Waste Description:** WASTE OILS & LUBRICANTS  
  
**Waste Code:** 253  
**Waste Description:** EMULSIFIED OILS  
  
**Waste Code:** 263  
**Waste Description:** ORGANIC LABORATORY CHEMICALS  
  
**Waste Code:** 266  
**Waste Description:** PHENOLIC WASTES  
  
**Waste Code:** 268  
**Waste Description:** AMINES

<b>Waste Code:</b>	114
<b>Waste Description:</b>	OTHER INORGANIC ACID WASTES
<b>Waste Code:</b>	122
<b>Waste Description:</b>	ALKALINE WASTES - OTHER METALS
<b>Waste Code:</b>	133
<b>Waste Description:</b>	BRINES, CHLOR-ALKALI WASTES
<b>Waste Code:</b>	134
<b>Waste Description:</b>	SULPHIDE-CONTAINING WASTES
<b>Waste Code:</b>	145
<b>Waste Description:</b>	PAINT/PIGMENT/COATING RESIDUES
<b>Waste Code:</b>	146
<b>Waste Description:</b>	OTHER SPECIFIED INORGANICS
<b>Waste Code:</b>	270
<b>Waste Description:</b>	OTHER SPECIFIED ORGANICS

**Site:** **IMPERIAL OIL 49-147**  
**AREA 1/AREA 2/RESEARCH BUILDINGS SARNIA REFINERY SARNIA ON N7T 7M5**

**Database:**  
**GEN**

<b>Generator No:</b>	ON0000701	<b>PO Box No:</b>
<b>Status:</b>		<b>Country:</b>
<b>Approval Years:</b>	94,95,96	<b>Choice of Contact:</b>
<b>Contam. Facility:</b>		<b>Co Admin:</b>
<b>MHSW Facility:</b>		<b>Phone No Admin:</b>
<b>SIC Code:</b>	3611	
<b>SIC Description:</b>	REFINED PETRO. PROD.	

**--Details--**

<b>Waste Code:</b>	251
<b>Waste Description:</b>	OIL SKIMMINGS & SLUDGES
<b>Waste Code:</b>	270
<b>Waste Description:</b>	OTHER SPECIFIED ORGANICS
<b>Waste Code:</b>	312
<b>Waste Description:</b>	PATHOLOGICAL WASTES
<b>Waste Code:</b>	331
<b>Waste Description:</b>	WASTE COMPRESSED GASES
<b>Waste Code:</b>	252
<b>Waste Description:</b>	WASTE OILS & LUBRICANTS
<b>Waste Code:</b>	253
<b>Waste Description:</b>	EMULSIFIED OILS
<b>Waste Code:</b>	263
<b>Waste Description:</b>	ORGANIC LABORATORY CHEMICALS
<b>Waste Code:</b>	264
<b>Waste Description:</b>	PHOTOPROCESSING WASTES
<b>Waste Code:</b>	268
<b>Waste Description:</b>	AMINES
<b>Waste Code:</b>	265
<b>Waste Description:</b>	GRAPHIC ART WASTES
<b>Waste Code:</b>	266
<b>Waste Description:</b>	PHENOLIC WASTES



<b>Waste Code:</b>	267
<b>Waste Description:</b>	ORGANIC ACIDS
<b>Waste Code:</b>	113
<b>Waste Description:</b>	ACID WASTE - OTHER METALS
<b>Waste Code:</b>	114
<b>Waste Description:</b>	OTHER INORGANIC ACID WASTES
<b>Waste Code:</b>	121
<b>Waste Description:</b>	ALKALINE WASTES - HEAVY METALS
<b>Waste Code:</b>	122
<b>Waste Description:</b>	ALKALINE WASTES - OTHER METALS
<b>Waste Code:</b>	131
<b>Waste Description:</b>	NEUTRALIZED WASTES - HEAVY METALS
<b>Waste Code:</b>	132
<b>Waste Description:</b>	NEUTRALIZED WASTES - OTHER METALS
<b>Waste Code:</b>	133
<b>Waste Description:</b>	BRINES, CHLOR-ALKALI WASTES
<b>Waste Code:</b>	134
<b>Waste Description:</b>	SULPHIDE-CONTAINING WASTES
<b>Waste Code:</b>	145
<b>Waste Description:</b>	PAINT/PIGMENT/COATING RESIDUES
<b>Waste Code:</b>	146
<b>Waste Description:</b>	OTHER SPECIFIED INORGANICS
<b>Waste Code:</b>	148
<b>Waste Description:</b>	INORGANIC LABORATORY CHEMICALS
<b>Waste Code:</b>	211
<b>Waste Description:</b>	AROMATIC SOLVENTS
<b>Waste Code:</b>	212
<b>Waste Description:</b>	ALIPHATIC SOLVENTS
<b>Waste Code:</b>	213
<b>Waste Description:</b>	PETROLEUM DISTILLATES
<b>Waste Code:</b>	221
<b>Waste Description:</b>	LIGHT FUELS
<b>Waste Code:</b>	222
<b>Waste Description:</b>	HEAVY FUELS
<b>Waste Code:</b>	233
<b>Waste Description:</b>	OTHER POLYMERIC WASTES
<b>Waste Code:</b>	241
<b>Waste Description:</b>	HALOGENATED SOLVENTS
<b>Waste Code:</b>	243
<b>Waste Description:</b>	PCB'S

**Site:** IMPERIAL OIL 21-156  
PART LOT 11, RANGE IV, SARNIA C/O 100-5TH CONC. EAST, RR#1 WATERDOWN ON L0R 2H1

**Database:**  
GEN

**Generator No:** ON0000727  
**Status:**  
**Approval Years:** 94  
**Contam. Facility:**

**PO Box No:**  
**Country:**  
**Choice of Contact:**  
**Co Admin:**

**MHSW Facility:**  
**SIC Code:** 4619  
**SIC Description:** OTHER PIPELINE TRANS

**Phone No Admin:**

**--Details--**

**Waste Code:** 221  
**Waste Description:** LIGHT FUELS

**Waste Code:** 251  
**Waste Description:** OIL SKIMMINGS & SLUDGES

---

**Site:** **IMPERIAL OIL**  
**SARNIA MANUFACTURING SITE AREA 1, 2, RESEARCH-SPARC-PTC, MOB ,AREA 4 (SRTF) SARNIA ON**

**Database:**  
**GEN**

**Generator No:** ON0000701  
**Status:**  
**Approval Years:** 2009  
**Contam. Facility:**  
**MHSW Facility:**  
**SIC Code:** 324110  
**SIC Description:** Petroleum Refineries

**PO Box No:**  
**Country:**  
**Choice of Contact:**  
**Co Admin:**  
**Phone No Admin:**

**--Details--**

**Waste Code:** 114  
**Waste Description:** OTHER INORGANIC ACID WASTES

**Waste Code:** 112  
**Waste Description:** ACID WASTE - HEAVY METALS

**Waste Code:** 113  
**Waste Description:** ACID WASTE - OTHER METALS

**Waste Code:** 148  
**Waste Description:** INORGANIC LABORATORY CHEMICALS

**Waste Code:** 134  
**Waste Description:** SULPHIDE-CONTAINING WASTES

**Waste Code:** 145  
**Waste Description:** PAINT/PIGMENT/COATING RESIDUES

**Waste Code:** 146  
**Waste Description:** OTHER SPECIFIED INORGANICS

**Waste Code:** 211  
**Waste Description:** AROMATIC SOLVENTS

**Waste Code:** 212  
**Waste Description:** ALIPHATIC SOLVENTS

**Waste Code:** 213  
**Waste Description:** PETROLEUM DISTILLATES

**Waste Code:** 221  
**Waste Description:** LIGHT FUELS

**Waste Code:** 222  
**Waste Description:** HEAVY FUELS

**Waste Code:** 233  
**Waste Description:** OTHER POLYMERIC WASTES

**Waste Code:** 241  
**Waste Description:** HALOGENATED SOLVENTS

<b>Waste Code:</b>	243
<b>Waste Description:</b>	PCBS
<b>Waste Code:</b>	251
<b>Waste Description:</b>	OIL SKIMMINGS & SLUDGES
<b>Waste Code:</b>	252
<b>Waste Description:</b>	WASTE OILS & LUBRICANTS
<b>Waste Code:</b>	253
<b>Waste Description:</b>	EMULSIFIED OILS
<b>Waste Code:</b>	263
<b>Waste Description:</b>	ORGANIC LABORATORY CHEMICALS
<b>Waste Code:</b>	132
<b>Waste Description:</b>	NEUTRALIZED WASTES - OTHER METALS
<b>Waste Code:</b>	121
<b>Waste Description:</b>	ALKALINE WASTES - HEAVY METALS
<b>Waste Code:</b>	122
<b>Waste Description:</b>	ALKALINE WASTES - OTHER METALS
<b>Waste Code:</b>	131
<b>Waste Description:</b>	NEUTRALIZED WASTES - HEAVY METALS
<b>Waste Code:</b>	133
<b>Waste Description:</b>	BRINES, CHLOR-ALKALI WASTES
<b>Waste Code:</b>	264
<b>Waste Description:</b>	PHOTOPROCESSING WASTES
<b>Waste Code:</b>	265
<b>Waste Description:</b>	GRAPHIC ART WASTES
<b>Waste Code:</b>	266
<b>Waste Description:</b>	PHENOLIC WASTES
<b>Waste Code:</b>	267
<b>Waste Description:</b>	ORGANIC ACIDS
<b>Waste Code:</b>	268
<b>Waste Description:</b>	AMINES
<b>Waste Code:</b>	270
<b>Waste Description:</b>	OTHER SPECIFIED ORGANICS
<b>Waste Code:</b>	312
<b>Waste Description:</b>	PATHOLOGICAL WASTES
<b>Waste Code:</b>	331
<b>Waste Description:</b>	WASTE COMPRESSED GASES

**Site:** **IMPERIAL OIL**  
**SARNIA MANUFACTURING SITE AREA 1, 2, RESEARCH-SPARC-PTC, MOB ,AREA 4 (SRTF) SARNIA ON N7T 7M5**

**Database:**  
**GEN**

**Generator No:** ON0000701  
**Status:** Registered  
**Approval Years:** As of Dec 2018  
**Contam. Facility:**  
**MHSW Facility:**  
**SIC Code:**  
**SIC Description:**

**PO Box No:** 3004  
**Country:** Canada  
**Choice of Contact:**  
**Co Admin:**  
**Phone No Admin:**

**--Details--**

<b>Waste Code:</b>	122 C
<b>Waste Description:</b>	Alkaline slutions - containing other metals and non-metals (not cyanide)
<b>Waste Code:</b>	112 C
<b>Waste Description:</b>	Acid solutions - containing heavy metals
<b>Waste Code:</b>	113 L
<b>Waste Description:</b>	Acid solutions - containing other metals and non-metals
<b>Waste Code:</b>	113 T
<b>Waste Description:</b>	Acid solutions - containing other metals and non-metals
<b>Waste Code:</b>	114 C
<b>Waste Description:</b>	Other inorganic acid wastes
<b>Waste Code:</b>	121 C
<b>Waste Description:</b>	Alkaline slutions - containing heavy metals
<b>Waste Code:</b>	122 L
<b>Waste Description:</b>	Alkaline slutions - containing other metals and non-metals (not cyanide)
<b>Waste Code:</b>	133 L
<b>Waste Description:</b>	Brine, chlor-alkali sludges
<b>Waste Code:</b>	134 L
<b>Waste Description:</b>	Wastes containing sulphides
<b>Waste Code:</b>	134 R
<b>Waste Description:</b>	Wastes containing sulphides
<b>Waste Code:</b>	145 H
<b>Waste Description:</b>	Wastes from the use of pigments, coatings and paints
<b>Waste Code:</b>	145 I
<b>Waste Description:</b>	Wastes from the use of pigments, coatings and paints
<b>Waste Code:</b>	146 H
<b>Waste Description:</b>	Other specified inorganic sludges, slurries or solids
<b>Waste Code:</b>	145 L
<b>Waste Description:</b>	Wastes from the use of pigments, coatings and paints
<b>Waste Code:</b>	145 T
<b>Waste Description:</b>	Wastes from the use of pigments, coatings and paints
<b>Waste Code:</b>	146 C
<b>Waste Description:</b>	Other specified inorganic sludges, slurries or solids
<b>Waste Code:</b>	146 L
<b>Waste Description:</b>	Other specified inorganic sludges, slurries or solids
<b>Waste Code:</b>	146 R
<b>Waste Description:</b>	Other specified inorganic sludges, slurries or solids
<b>Waste Code:</b>	146 T
<b>Waste Description:</b>	Other specified inorganic sludges, slurries or solids
<b>Waste Code:</b>	148 A
<b>Waste Description:</b>	Misc. wastes and inorganic chemicals
<b>Waste Code:</b>	148 B
<b>Waste Description:</b>	Misc. wastes and inorganic chemicals
<b>Waste Code:</b>	148 C
<b>Waste Description:</b>	Misc. wastes and inorganic chemicals
<b>Waste Code:</b>	148 I
<b>Waste Description:</b>	Misc. wastes and inorganic chemicals

<b>Waste Code:</b>	148 L
<b>Waste Description:</b>	Misc. wastes and inorganic chemicals
<b>Waste Code:</b>	148 T
<b>Waste Description:</b>	Misc. wastes and inorganic chemicals
<b>Waste Code:</b>	211 B
<b>Waste Description:</b>	Aromatic solvents and residues
<b>Waste Code:</b>	211 I
<b>Waste Description:</b>	Aromatic solvents and residues
<b>Waste Code:</b>	212 B
<b>Waste Description:</b>	Aliphatic solvents and residues
<b>Waste Code:</b>	212 H
<b>Waste Description:</b>	Aliphatic solvents and residues
<b>Waste Code:</b>	212 I
<b>Waste Description:</b>	Aliphatic solvents and residues
<b>Waste Code:</b>	212 L
<b>Waste Description:</b>	Aliphatic solvents and residues
<b>Waste Code:</b>	213 I
<b>Waste Description:</b>	Petroleum distillates
<b>Waste Code:</b>	213 L
<b>Waste Description:</b>	Petroleum distillates
<b>Waste Code:</b>	213 T
<b>Waste Description:</b>	Petroleum distillates
<b>Waste Code:</b>	221 H
<b>Waste Description:</b>	Light fuels
<b>Waste Code:</b>	221 I
<b>Waste Description:</b>	Light fuels
<b>Waste Code:</b>	222 I
<b>Waste Description:</b>	Heavy fuels
<b>Waste Code:</b>	222 L
<b>Waste Description:</b>	Heavy fuels
<b>Waste Code:</b>	232 I
<b>Waste Description:</b>	Polymeric resins
<b>Waste Code:</b>	232 L
<b>Waste Description:</b>	Polymeric resins
<b>Waste Code:</b>	241 B
<b>Waste Description:</b>	Halogenated solvents and residues
<b>Waste Code:</b>	241 H
<b>Waste Description:</b>	Halogenated solvents and residues
<b>Waste Code:</b>	243 D
<b>Waste Description:</b>	PCB
<b>Waste Code:</b>	251 H
<b>Waste Description:</b>	Waste oils/sludges (petroleum based)
<b>Waste Code:</b>	251 I
<b>Waste Description:</b>	Waste oils/sludges (petroleum based)
<b>Waste Code:</b>	251 L
<b>Waste Description:</b>	Waste oils/sludges (petroleum based)

<b>Waste Code:</b>	251 T
<b>Waste Description:</b>	Waste oils/sludges (petroleum based)
<b>Waste Code:</b>	252 C
<b>Waste Description:</b>	Waste crankcase oils and lubricants
<b>Waste Code:</b>	252 L
<b>Waste Description:</b>	Waste crankcase oils and lubricants
<b>Waste Code:</b>	262 L
<b>Waste Description:</b>	Detergents and soaps
<b>Waste Code:</b>	263 A
<b>Waste Description:</b>	Misc. waste organic chemicals
<b>Waste Code:</b>	263 B
<b>Waste Description:</b>	Misc. waste organic chemicals
<b>Waste Code:</b>	263 C
<b>Waste Description:</b>	Misc. waste organic chemicals
<b>Waste Code:</b>	263 I
<b>Waste Description:</b>	Misc. waste organic chemicals
<b>Waste Code:</b>	263 L
<b>Waste Description:</b>	Misc. waste organic chemicals
<b>Waste Code:</b>	263 T
<b>Waste Description:</b>	Misc. waste organic chemicals
<b>Waste Code:</b>	266 B
<b>Waste Description:</b>	Phenolic waste streams
<b>Waste Code:</b>	266 C
<b>Waste Description:</b>	Phenolic waste streams
<b>Waste Code:</b>	266 L
<b>Waste Description:</b>	Phenolic waste streams
<b>Waste Code:</b>	267 C
<b>Waste Description:</b>	Organic acids
<b>Waste Code:</b>	268 C
<b>Waste Description:</b>	Amines
<b>Waste Code:</b>	268 L
<b>Waste Description:</b>	Amines
<b>Waste Code:</b>	268 T
<b>Waste Description:</b>	Amines
<b>Waste Code:</b>	270 I
<b>Waste Description:</b>	Other specified organic sludges, slurries or solids
<b>Waste Code:</b>	270 L
<b>Waste Description:</b>	Other specified organic sludges, slurries or solids
<b>Waste Code:</b>	270 T
<b>Waste Description:</b>	Other specified organic sludges, slurries or solids
<b>Waste Code:</b>	312 P
<b>Waste Description:</b>	Pathological wastes
<b>Waste Code:</b>	331 I
<b>Waste Description:</b>	Waste compressed gases including cylinders
<b>Waste Code:</b>	331 T
<b>Waste Description:</b>	Waste compressed gases including cylinders



**Site:** **IMPERIAL OIL**  
**SARNIA MANUFACTURING SITE AREA 1, 2, RESEARCH-SPARC-PTC, MOB ,AREA 4 (SRTF) SARNIA ON N7T 7M5**

**Database:**  
**GEN**

<b>Generator No:</b>	ON0000701	<b>PO Box No:</b>	
<b>Status:</b>		<b>Country:</b>	Canada
<b>Approval Years:</b>	2016	<b>Choice of Contact:</b>	CO_ADMIN
<b>Contam. Facility:</b>	No	<b>Co Admin:</b>	Srdan Vukosavljevic
<b>MHSW Facility:</b>	No	<b>Phone No Admin:</b>	519-339-2705 Ext.
<b>SIC Code:</b>	324110		
<b>SIC Description:</b>	PETROLEUM REFINERIES		

**--Details--**

<b>Waste Code:</b>	266
<b>Waste Description:</b>	PHENOLIC WASTES
<b>Waste Code:</b>	213
<b>Waste Description:</b>	PETROLEUM DISTILLATES
<b>Waste Code:</b>	264
<b>Waste Description:</b>	PHOTOPROCESSING WASTES
<b>Waste Code:</b>	268
<b>Waste Description:</b>	AMINES
<b>Waste Code:</b>	263
<b>Waste Description:</b>	ORGANIC LABORATORY CHEMICALS
<b>Waste Code:</b>	252
<b>Waste Description:</b>	WASTE OILS & LUBRICANTS
<b>Waste Code:</b>	222
<b>Waste Description:</b>	HEAVY FUELS
<b>Waste Code:</b>	251
<b>Waste Description:</b>	OIL SKIMMINGS & SLUDGES
<b>Waste Code:</b>	265
<b>Waste Description:</b>	GRAPHIC ART WASTES
<b>Waste Code:</b>	312
<b>Waste Description:</b>	PATHOLOGICAL WASTES
<b>Waste Code:</b>	267
<b>Waste Description:</b>	ORGANIC ACIDS
<b>Waste Code:</b>	121
<b>Waste Description:</b>	ALKALINE WASTES - HEAVY METALS
<b>Waste Code:</b>	331
<b>Waste Description:</b>	WASTE COMPRESSED GASES
<b>Waste Code:</b>	270
<b>Waste Description:</b>	OTHER SPECIFIED ORGANICS
<b>Waste Code:</b>	212
<b>Waste Description:</b>	ALIPHATIC SOLVENTS
<b>Waste Code:</b>	221
<b>Waste Description:</b>	LIGHT FUELS
<b>Waste Code:</b>	232
<b>Waste Description:</b>	POLYMERIC RESINS
<b>Waste Code:</b>	132
<b>Waste Description:</b>	NEUTRALIZED WASTES - OTHER METALS

<b>Waste Code:</b>	148
<b>Waste Description:</b>	INORGANIC LABORATORY CHEMICALS
<b>Waste Code:</b>	211
<b>Waste Description:</b>	AROMATIC SOLVENTS
<b>Waste Code:</b>	243
<b>Waste Description:</b>	PCBS
<b>Waste Code:</b>	233
<b>Waste Description:</b>	OTHER POLYMERIC WASTES
<b>Waste Code:</b>	145
<b>Waste Description:</b>	PAINT/PIGMENT/COATING RESIDUES
<b>Waste Code:</b>	131
<b>Waste Description:</b>	NEUTRALIZED WASTES - HEAVY METALS
<b>Waste Code:</b>	262
<b>Waste Description:</b>	DETERGENTS/SOAPS
<b>Waste Code:</b>	114
<b>Waste Description:</b>	OTHER INORGANIC ACID WASTES
<b>Waste Code:</b>	112
<b>Waste Description:</b>	ACID WASTE - HEAVY METALS
<b>Waste Code:</b>	122
<b>Waste Description:</b>	ALKALINE WASTES - OTHER METALS
<b>Waste Code:</b>	253
<b>Waste Description:</b>	EMULSIFIED OILS
<b>Waste Code:</b>	113
<b>Waste Description:</b>	ACID WASTE - OTHER METALS
<b>Waste Code:</b>	146
<b>Waste Description:</b>	OTHER SPECIFIED INORGANICS
<b>Waste Code:</b>	241
<b>Waste Description:</b>	HALOGENATED SOLVENTS
<b>Waste Code:</b>	133
<b>Waste Description:</b>	BRINES, CHLOR-ALKALI WASTES
<b>Waste Code:</b>	134
<b>Waste Description:</b>	SULPHIDE-CONTAINING WASTES

**Site:** **IMPERIAL OIL**  
**SARNIA MANUFACTURING SITE AREA 1, 2, RESEARCH-SPARC-PTC, MOB ,AREA 4 (SRTF) SARNIA ON N7T 7M5**

**Database:**  
**GEN**

<b>Generator No:</b>	ON0000701	<b>PO Box No:</b>	
<b>Status:</b>		<b>Country:</b>	Canada
<b>Approval Years:</b>	2015	<b>Choice of Contact:</b>	CO_ADMIN
<b>Contam. Facility:</b>	No	<b>Co Admin:</b>	Srdan Vukosavljevic
<b>MHSW Facility:</b>	No	<b>Phone No Admin:</b>	519-339-2705 Ext.
<b>SIC Code:</b>	324110		
<b>SIC Description:</b>	PETROLEUM REFINERIES		

**--Details--**

<b>Waste Code:</b>	265
<b>Waste Description:</b>	GRAPHIC ART WASTES
<b>Waste Code:</b>	133
<b>Waste Description:</b>	BRINES, CHLOR-ALKALI WASTES

<b>Waste Code:</b>	312
<b>Waste Description:</b>	PATHOLOGICAL WASTES
<b>Waste Code:</b>	263
<b>Waste Description:</b>	ORGANIC LABORATORY CHEMICALS
<b>Waste Code:</b>	241
<b>Waste Description:</b>	HALOGENATED SOLVENTS
<b>Waste Code:</b>	233
<b>Waste Description:</b>	OTHER POLYMERIC WASTES
<b>Waste Code:</b>	251
<b>Waste Description:</b>	OIL SKIMMINGS & SLUDGES
<b>Waste Code:</b>	134
<b>Waste Description:</b>	SULPHIDE-CONTAINING WASTES
<b>Waste Code:</b>	131
<b>Waste Description:</b>	NEUTRALIZED WASTES - HEAVY METALS
<b>Waste Code:</b>	270
<b>Waste Description:</b>	OTHER SPECIFIED ORGANICS
<b>Waste Code:</b>	145
<b>Waste Description:</b>	PAINT/PIGMENT/COATING RESIDUES
<b>Waste Code:</b>	132
<b>Waste Description:</b>	NEUTRALIZED WASTES - OTHER METALS
<b>Waste Code:</b>	232
<b>Waste Description:</b>	POLYMERIC RESINS
<b>Waste Code:</b>	122
<b>Waste Description:</b>	ALKALINE WASTES - OTHER METALS
<b>Waste Code:</b>	252
<b>Waste Description:</b>	WASTE OILS & LUBRICANTS
<b>Waste Code:</b>	264
<b>Waste Description:</b>	PHOTOPROCESSING WASTES
<b>Waste Code:</b>	121
<b>Waste Description:</b>	ALKALINE WASTES - HEAVY METALS
<b>Waste Code:</b>	112
<b>Waste Description:</b>	ACID WASTE - HEAVY METALS
<b>Waste Code:</b>	113
<b>Waste Description:</b>	ACID WASTE - OTHER METALS
<b>Waste Code:</b>	146
<b>Waste Description:</b>	OTHER SPECIFIED INORGANICS
<b>Waste Code:</b>	114
<b>Waste Description:</b>	OTHER INORGANIC ACID WASTES
<b>Waste Code:</b>	268
<b>Waste Description:</b>	AMINES
<b>Waste Code:</b>	253
<b>Waste Description:</b>	EMULSIFIED OILS
<b>Waste Code:</b>	222
<b>Waste Description:</b>	HEAVY FUELS
<b>Waste Code:</b>	148
<b>Waste Description:</b>	INORGANIC LABORATORY CHEMICALS

<b>Waste Code:</b>	212
<b>Waste Description:</b>	ALIPHATIC SOLVENTS
<b>Waste Code:</b>	213
<b>Waste Description:</b>	PETROLEUM DISTILLATES
<b>Waste Code:</b>	267
<b>Waste Description:</b>	ORGANIC ACIDS
<b>Waste Code:</b>	266
<b>Waste Description:</b>	PHENOLIC WASTES
<b>Waste Code:</b>	211
<b>Waste Description:</b>	AROMATIC SOLVENTS
<b>Waste Code:</b>	262
<b>Waste Description:</b>	DETERGENTS/SOAPS
<b>Waste Code:</b>	243
<b>Waste Description:</b>	PCBS
<b>Waste Code:</b>	221
<b>Waste Description:</b>	LIGHT FUELS
<b>Waste Code:</b>	331
<b>Waste Description:</b>	WASTE COMPRESSED GASES

**Site:** **IMPERIAL OIL**  
**SARNIA MANUFACTURING SITE AREA 1, 2, RESEARCH-SPARC-PTC, MOB ,AREA 4 (SRTF) SARNIA ON N7T 7M5**

**Database:**  
**GEN**

<b>Generator No:</b>	ON0000701	<b>PO Box No:</b>	
<b>Status:</b>		<b>Country:</b>	Canada
<b>Approval Years:</b>	2014	<b>Choice of Contact:</b>	CO_OFFICIAL
<b>Contam. Facility:</b>	No	<b>Co Admin:</b>	Jonathan Glebe
<b>MHSW Facility:</b>	No	<b>Phone No Admin:</b>	519-339-2571 Ext.
<b>SIC Code:</b>	324110		
<b>SIC Description:</b>	PETROLEUM REFINERIES		

**--Details--**

<b>Waste Code:</b>	145
<b>Waste Description:</b>	PAINT/PIGMENT/COATING RESIDUES
<b>Waste Code:</b>	265
<b>Waste Description:</b>	GRAPHIC ART WASTES
<b>Waste Code:</b>	263
<b>Waste Description:</b>	ORGANIC LABORATORY CHEMICALS
<b>Waste Code:</b>	213
<b>Waste Description:</b>	PETROLEUM DISTILLATES
<b>Waste Code:</b>	252
<b>Waste Description:</b>	WASTE OILS & LUBRICANTS
<b>Waste Code:</b>	264
<b>Waste Description:</b>	PHOTOPROCESSING WASTES
<b>Waste Code:</b>	233
<b>Waste Description:</b>	OTHER POLYMERIC WASTES
<b>Waste Code:</b>	132
<b>Waste Description:</b>	NEUTRALIZED WASTES - OTHER METALS
<b>Waste Code:</b>	121
<b>Waste Description:</b>	ALKALINE WASTES - HEAVY METALS

<b>Waste Code:</b>	122
<b>Waste Description:</b>	ALKALINE WASTES - OTHER METALS
<b>Waste Code:</b>	146
<b>Waste Description:</b>	OTHER SPECIFIED INORGANICS
<b>Waste Code:</b>	134
<b>Waste Description:</b>	SULPHIDE-CONTAINING WASTES
<b>Waste Code:</b>	241
<b>Waste Description:</b>	HALOGENATED SOLVENTS
<b>Waste Code:</b>	331
<b>Waste Description:</b>	WASTE COMPRESSED GASES
<b>Waste Code:</b>	112
<b>Waste Description:</b>	ACID WASTE - HEAVY METALS
<b>Waste Code:</b>	253
<b>Waste Description:</b>	EMULSIFIED OILS
<b>Waste Code:</b>	148
<b>Waste Description:</b>	INORGANIC LABORATORY CHEMICALS
<b>Waste Code:</b>	270
<b>Waste Description:</b>	OTHER SPECIFIED ORGANICS
<b>Waste Code:</b>	266
<b>Waste Description:</b>	PHENOLIC WASTES
<b>Waste Code:</b>	211
<b>Waste Description:</b>	AROMATIC SOLVENTS
<b>Waste Code:</b>	243
<b>Waste Description:</b>	PCBS
<b>Waste Code:</b>	114
<b>Waste Description:</b>	OTHER INORGANIC ACID WASTES
<b>Waste Code:</b>	222
<b>Waste Description:</b>	HEAVY FUELS
<b>Waste Code:</b>	113
<b>Waste Description:</b>	ACID WASTE - OTHER METALS
<b>Waste Code:</b>	312
<b>Waste Description:</b>	PATHOLOGICAL WASTES
<b>Waste Code:</b>	131
<b>Waste Description:</b>	NEUTRALIZED WASTES - HEAVY METALS
<b>Waste Code:</b>	221
<b>Waste Description:</b>	LIGHT FUELS
<b>Waste Code:</b>	133
<b>Waste Description:</b>	BRINES, CHLOR-ALKALI WASTES
<b>Waste Code:</b>	268
<b>Waste Description:</b>	AMINES
<b>Waste Code:</b>	212
<b>Waste Description:</b>	ALIPHATIC SOLVENTS
<b>Waste Code:</b>	251
<b>Waste Description:</b>	OIL SKIMMINGS & SLUDGES
<b>Waste Code:</b>	267
<b>Waste Description:</b>	ORGANIC ACIDS

**Site:** **IMPERIAL OIL**  
**SARNIA MANUFACTURING SITE AREA 1, 2, RESEARCH-SPARC-PTC, MOB ,AREA 4 (SRTF) SARNIA ON**

**Database:**  
**GEN**

<b>Generator No:</b>	ON0000701	<b>PO Box No:</b>
<b>Status:</b>		<b>Country:</b>
<b>Approval Years:</b>	2013	<b>Choice of Contact:</b>
<b>Contam. Facility:</b>		<b>Co Admin:</b>
<b>MHSW Facility:</b>		<b>Phone No Admin:</b>
<b>SIC Code:</b>	324110	
<b>SIC Description:</b>	PETROLEUM REFINERIES	

**--Details--**

<b>Waste Code:</b>	134
<b>Waste Description:</b>	SULPHIDE-CONTAINING WASTES
<b>Waste Code:</b>	132
<b>Waste Description:</b>	NEUTRALIZED WASTES - OTHER METALS
<b>Waste Code:</b>	133
<b>Waste Description:</b>	BRINES, CHLOR-ALKALI WASTES
<b>Waste Code:</b>	331
<b>Waste Description:</b>	WASTE COMPRESSED GASES
<b>Waste Code:</b>	121
<b>Waste Description:</b>	ALKALINE WASTES - HEAVY METALS
<b>Waste Code:</b>	267
<b>Waste Description:</b>	ORGANIC ACIDS
<b>Waste Code:</b>	146
<b>Waste Description:</b>	OTHER SPECIFIED INORGANICS
<b>Waste Code:</b>	222
<b>Waste Description:</b>	HEAVY FUELS
<b>Waste Code:</b>	253
<b>Waste Description:</b>	EMULSIFIED OILS
<b>Waste Code:</b>	252
<b>Waste Description:</b>	WASTE OILS & LUBRICANTS
<b>Waste Code:</b>	312
<b>Waste Description:</b>	PATHOLOGICAL WASTES
<b>Waste Code:</b>	122
<b>Waste Description:</b>	ALKALINE WASTES - OTHER METALS
<b>Waste Code:</b>	211
<b>Waste Description:</b>	AROMATIC SOLVENTS
<b>Waste Code:</b>	221
<b>Waste Description:</b>	LIGHT FUELS
<b>Waste Code:</b>	148
<b>Waste Description:</b>	INORGANIC LABORATORY CHEMICALS
<b>Waste Code:</b>	114
<b>Waste Description:</b>	OTHER INORGANIC ACID WASTES
<b>Waste Code:</b>	270
<b>Waste Description:</b>	OTHER SPECIFIED ORGANICS
<b>Waste Code:</b>	268
<b>Waste Description:</b>	AMINES



<b>Waste Code:</b>	233
<b>Waste Description:</b>	OTHER POLYMERIC WASTES
<b>Waste Code:</b>	243
<b>Waste Description:</b>	PCBS
<b>Waste Code:</b>	212
<b>Waste Description:</b>	ALIPHATIC SOLVENTS
<b>Waste Code:</b>	112
<b>Waste Description:</b>	ACID WASTE - HEAVY METALS
<b>Waste Code:</b>	263
<b>Waste Description:</b>	ORGANIC LABORATORY CHEMICALS
<b>Waste Code:</b>	265
<b>Waste Description:</b>	GRAPHIC ART WASTES
<b>Waste Code:</b>	113
<b>Waste Description:</b>	ACID WASTE - OTHER METALS
<b>Waste Code:</b>	213
<b>Waste Description:</b>	PETROLEUM DISTILLATES
<b>Waste Code:</b>	251
<b>Waste Description:</b>	OIL SKIMMINGS & SLUDGES
<b>Waste Code:</b>	131
<b>Waste Description:</b>	NEUTRALIZED WASTES - HEAVY METALS
<b>Waste Code:</b>	266
<b>Waste Description:</b>	PHENOLIC WASTES
<b>Waste Code:</b>	241
<b>Waste Description:</b>	HALOGENATED SOLVENTS
<b>Waste Code:</b>	145
<b>Waste Description:</b>	PAINT/PIGMENT/COATING RESIDUES
<b>Waste Code:</b>	264
<b>Waste Description:</b>	PHOTOPROCESSING WASTES

**Site:** **IMPERIAL OIL**  
**SARNIA MANUFACTURING SITE AREA 1, 2, RESEARCH-SPARC-PTC, MOB ,AREA 4 (SRTF) SARNIA ON**

**Database:**  
**GEN**

<b>Generator No:</b>	ON0000701	<b>PO Box No:</b>	
<b>Status:</b>		<b>Country:</b>	
<b>Approval Years:</b>	2011	<b>Choice of Contact:</b>	
<b>Contam. Facility:</b>		<b>Co Admin:</b>	
<b>MHSW Facility:</b>		<b>Phone No Admin:</b>	
<b>SIC Code:</b>	324110		
<b>SIC Description:</b>	Petroleum Refineries		

**--Details--**

<b>Waste Code:</b>	252
<b>Waste Description:</b>	WASTE OILS & LUBRICANTS
<b>Waste Code:</b>	266
<b>Waste Description:</b>	PHENOLIC WASTES
<b>Waste Code:</b>	251
<b>Waste Description:</b>	OIL SKIMMINGS & SLUDGES
<b>Waste Code:</b>	221
<b>Waste Description:</b>	LIGHT FUELS

<b>Waste Code:</b>	267
<b>Waste Description:</b>	ORGANIC ACIDS
<b>Waste Code:</b>	253
<b>Waste Description:</b>	EMULSIFIED OILS
<b>Waste Code:</b>	133
<b>Waste Description:</b>	BRINES, CHLOR-ALKALI WASTES
<b>Waste Code:</b>	211
<b>Waste Description:</b>	AROMATIC SOLVENTS
<b>Waste Code:</b>	264
<b>Waste Description:</b>	PHOTOPROCESSING WASTES
<b>Waste Code:</b>	243
<b>Waste Description:</b>	PCBS
<b>Waste Code:</b>	265
<b>Waste Description:</b>	GRAPHIC ART WASTES
<b>Waste Code:</b>	145
<b>Waste Description:</b>	PAINT/PIGMENT/COATING RESIDUES
<b>Waste Code:</b>	312
<b>Waste Description:</b>	PATHOLOGICAL WASTES
<b>Waste Code:</b>	241
<b>Waste Description:</b>	HALOGENATED SOLVENTS
<b>Waste Code:</b>	114
<b>Waste Description:</b>	OTHER INORGANIC ACID WASTES
<b>Waste Code:</b>	121
<b>Waste Description:</b>	ALKALINE WASTES - HEAVY METALS
<b>Waste Code:</b>	122
<b>Waste Description:</b>	ALKALINE WASTES - OTHER METALS
<b>Waste Code:</b>	131
<b>Waste Description:</b>	NEUTRALIZED WASTES - HEAVY METALS
<b>Waste Code:</b>	134
<b>Waste Description:</b>	SULPHIDE-CONTAINING WASTES
<b>Waste Code:</b>	331
<b>Waste Description:</b>	WASTE COMPRESSED GASES
<b>Waste Code:</b>	148
<b>Waste Description:</b>	INORGANIC LABORATORY CHEMICALS
<b>Waste Code:</b>	112
<b>Waste Description:</b>	ACID WASTE - HEAVY METALS
<b>Waste Code:</b>	132
<b>Waste Description:</b>	NEUTRALIZED WASTES - OTHER METALS
<b>Waste Code:</b>	270
<b>Waste Description:</b>	OTHER SPECIFIED ORGANICS
<b>Waste Code:</b>	222
<b>Waste Description:</b>	HEAVY FUELS
<b>Waste Code:</b>	146
<b>Waste Description:</b>	OTHER SPECIFIED INORGANICS
<b>Waste Code:</b>	213
<b>Waste Description:</b>	PETROLEUM DISTILLATES

<b>Waste Code:</b>	263
<b>Waste Description:</b>	ORGANIC LABORATORY CHEMICALS
<b>Waste Code:</b>	233
<b>Waste Description:</b>	OTHER POLYMERIC WASTES
<b>Waste Code:</b>	268
<b>Waste Description:</b>	AMINES
<b>Waste Code:</b>	113
<b>Waste Description:</b>	ACID WASTE - OTHER METALS
<b>Waste Code:</b>	212
<b>Waste Description:</b>	ALIPHATIC SOLVENTS

**Site:** **IMPERIAL OIL**  
**SARNIA MANUFACTURING SITE AREA 1, 2, RESEARCH-SPARC-PTC, MOB ,AREA 4 (SRTF) SARNIA ON N7T 7M5**

**Database:**  
**GEN**

<b>Generator No:</b>	ON0000701	<b>PO Box No:</b>	
<b>Status:</b>		<b>Country:</b>	
<b>Approval Years:</b>	05,06,07,08	<b>Choice of Contact:</b>	
<b>Contam. Facility:</b>		<b>Co Admin:</b>	
<b>MHSW Facility:</b>		<b>Phone No Admin:</b>	
<b>SIC Code:</b>	324110		
<b>SIC Description:</b>	Petroleum Refineries		

**--Details--**

<b>Waste Code:</b>	131
<b>Waste Description:</b>	NEUTRALIZED WASTES - HEAVY METALS
<b>Waste Code:</b>	132
<b>Waste Description:</b>	NEUTRALIZED WASTES - OTHER METALS
<b>Waste Code:</b>	133
<b>Waste Description:</b>	BRINES, CHLOR-ALKALI WASTES
<b>Waste Code:</b>	134
<b>Waste Description:</b>	SULPHIDE-CONTAINING WASTES
<b>Waste Code:</b>	145
<b>Waste Description:</b>	PAINT/PIGMENT/COATING RESIDUES
<b>Waste Code:</b>	146
<b>Waste Description:</b>	OTHER SPECIFIED INORGANICS
<b>Waste Code:</b>	148
<b>Waste Description:</b>	INORGANIC LABORATORY CHEMICALS
<b>Waste Code:</b>	211
<b>Waste Description:</b>	AROMATIC SOLVENTS
<b>Waste Code:</b>	212
<b>Waste Description:</b>	ALIPHATIC SOLVENTS
<b>Waste Code:</b>	213
<b>Waste Description:</b>	PETROLEUM DISTILLATES
<b>Waste Code:</b>	221
<b>Waste Description:</b>	LIGHT FUELS
<b>Waste Code:</b>	222
<b>Waste Description:</b>	HEAVY FUELS
<b>Waste Code:</b>	233
<b>Waste Description:</b>	OTHER POLYMERIC WASTES

<b>Waste Code:</b>	241
<b>Waste Description:</b>	HALOGENATED SOLVENTS
<b>Waste Code:</b>	243
<b>Waste Description:</b>	PCB'S
<b>Waste Code:</b>	251
<b>Waste Description:</b>	OIL SKIMMINGS & SLUDGES
<b>Waste Code:</b>	252
<b>Waste Description:</b>	WASTE OILS & LUBRICANTS
<b>Waste Code:</b>	253
<b>Waste Description:</b>	EMULSIFIED OILS
<b>Waste Code:</b>	263
<b>Waste Description:</b>	ORGANIC LABORATORY CHEMICALS
<b>Waste Code:</b>	264
<b>Waste Description:</b>	PHOTOPROCESSING WASTES
<b>Waste Code:</b>	265
<b>Waste Description:</b>	GRAPHIC ART WASTES
<b>Waste Code:</b>	266
<b>Waste Description:</b>	PHENOLIC WASTES
<b>Waste Code:</b>	267
<b>Waste Description:</b>	ORGANIC ACIDS
<b>Waste Code:</b>	268
<b>Waste Description:</b>	AMINES
<b>Waste Code:</b>	270
<b>Waste Description:</b>	OTHER SPECIFIED ORGANICS
<b>Waste Code:</b>	312
<b>Waste Description:</b>	PATHOLOGICAL WASTES
<b>Waste Code:</b>	331
<b>Waste Description:</b>	WASTE COMPRESSED GASES
<b>Waste Code:</b>	262
<b>Waste Description:</b>	DETERGENTS/SOAPS
<b>Waste Code:</b>	112
<b>Waste Description:</b>	ACID WASTE - HEAVY METALS
<b>Waste Code:</b>	113
<b>Waste Description:</b>	ACID WASTE - OTHER METALS
<b>Waste Code:</b>	114
<b>Waste Description:</b>	OTHER INORGANIC ACID WASTES
<b>Waste Code:</b>	121
<b>Waste Description:</b>	ALKALINE WASTES - HEAVY METALS
<b>Waste Code:</b>	122
<b>Waste Description:</b>	ALKALINE WASTES - OTHER METALS

**Site:** **IMPERIAL OIL**  
**SARNIA MANUFACTURING SITE AREA 1, 2, RESEARCH-SPARC-PTC, MOB ,AREA 4 (SRTF) SARNIA ON**

**Database:**  
**GEN**

**Generator No:** ON0000701  
**Status:**  
**Approval Years:** 2010  
**Contam. Facility:**

**PO Box No:**  
**Country:**  
**Choice of Contact:**  
**Co Admin:**

<b>MHSW Facility:</b>		<b>Phone No Admin:</b>
<b>SIC Code:</b>	324110	
<b>SIC Description:</b>	Petroleum Refineries	

**--Details--**

<b>Waste Code:</b>	263
<b>Waste Description:</b>	ORGANIC LABORATORY CHEMICALS
<b>Waste Code:</b>	212
<b>Waste Description:</b>	ALIPHATIC SOLVENTS
<b>Waste Code:</b>	222
<b>Waste Description:</b>	HEAVY FUELS
<b>Waste Code:</b>	241
<b>Waste Description:</b>	HALOGENATED SOLVENTS
<b>Waste Code:</b>	243
<b>Waste Description:</b>	PCBS
<b>Waste Code:</b>	265
<b>Waste Description:</b>	GRAPHIC ART WASTES
<b>Waste Code:</b>	114
<b>Waste Description:</b>	OTHER INORGANIC ACID WASTES
<b>Waste Code:</b>	253
<b>Waste Description:</b>	EMULSIFIED OILS
<b>Waste Code:</b>	131
<b>Waste Description:</b>	NEUTRALIZED WASTES - HEAVY METALS
<b>Waste Code:</b>	134
<b>Waste Description:</b>	SULPHIDE-CONTAINING WASTES
<b>Waste Code:</b>	221
<b>Waste Description:</b>	LIGHT FUELS
<b>Waste Code:</b>	252
<b>Waste Description:</b>	WASTE OILS & LUBRICANTS
<b>Waste Code:</b>	132
<b>Waste Description:</b>	NEUTRALIZED WASTES - OTHER METALS
<b>Waste Code:</b>	211
<b>Waste Description:</b>	AROMATIC SOLVENTS
<b>Waste Code:</b>	113
<b>Waste Description:</b>	ACID WASTE - OTHER METALS
<b>Waste Code:</b>	331
<b>Waste Description:</b>	WASTE COMPRESSED GASES
<b>Waste Code:</b>	233
<b>Waste Description:</b>	OTHER POLYMERIC WASTES
<b>Waste Code:</b>	112
<b>Waste Description:</b>	ACID WASTE - HEAVY METALS
<b>Waste Code:</b>	146
<b>Waste Description:</b>	OTHER SPECIFIED INORGANICS
<b>Waste Code:</b>	264
<b>Waste Description:</b>	PHOTOPROCESSING WASTES
<b>Waste Code:</b>	267
<b>Waste Description:</b>	ORGANIC ACIDS

<b>Waste Code:</b>	121
<b>Waste Description:</b>	ALKALINE WASTES - HEAVY METALS
<b>Waste Code:</b>	268
<b>Waste Description:</b>	AMINES
<b>Waste Code:</b>	266
<b>Waste Description:</b>	PHENOLIC WASTES
<b>Waste Code:</b>	213
<b>Waste Description:</b>	PETROLEUM DISTILLATES
<b>Waste Code:</b>	270
<b>Waste Description:</b>	OTHER SPECIFIED ORGANICS
<b>Waste Code:</b>	312
<b>Waste Description:</b>	PATHOLOGICAL WASTES
<b>Waste Code:</b>	148
<b>Waste Description:</b>	INORGANIC LABORATORY CHEMICALS
<b>Waste Code:</b>	145
<b>Waste Description:</b>	PAINT/PIGMENT/COATING RESIDUES
<b>Waste Code:</b>	122
<b>Waste Description:</b>	ALKALINE WASTES - OTHER METALS
<b>Waste Code:</b>	251
<b>Waste Description:</b>	OIL SKIMMINGS & SLUDGES
<b>Waste Code:</b>	133
<b>Waste Description:</b>	BRINES, CHLOR-ALKALI WASTES

**Site:** **IMPERIAL OIL**  
**SARNIA MANUFACTURING SITE AREA 1, 2, RESEARCH-SPARC-PTC, MOB ,AREA 4 (SRTF) SARNIA ON N7T 7M5**

**Database:**  
**GEN**

<b>Generator No:</b>	ON0000701	<b>PO Box No:</b>
<b>Status:</b>		<b>Country:</b>
<b>Approval Years:</b>	2012	<b>Choice of Contact:</b>
<b>Contam. Facility:</b>		<b>Co Admin:</b>
<b>MHSW Facility:</b>		<b>Phone No Admin:</b>
<b>SIC Code:</b>	324110	
<b>SIC Description:</b>	Petroleum Refineries	

**--Details--**

<b>Waste Code:</b>	112
<b>Waste Description:</b>	ACID WASTE - HEAVY METALS
<b>Waste Code:</b>	146
<b>Waste Description:</b>	OTHER SPECIFIED INORGANICS
<b>Waste Code:</b>	331
<b>Waste Description:</b>	WASTE COMPRESSED GASES
<b>Waste Code:</b>	121
<b>Waste Description:</b>	ALKALINE WASTES - HEAVY METALS
<b>Waste Code:</b>	131
<b>Waste Description:</b>	NEUTRALIZED WASTES - HEAVY METALS
<b>Waste Code:</b>	268
<b>Waste Description:</b>	AMINES
<b>Waste Code:</b>	133
<b>Waste Description:</b>	BRINES, CHLOR-ALKALI WASTES



<b>Waste Code:</b>	263
<b>Waste Description:</b>	ORGANIC LABORATORY CHEMICALS
<b>Waste Code:</b>	148
<b>Waste Description:</b>	INORGANIC LABORATORY CHEMICALS
<b>Waste Code:</b>	241
<b>Waste Description:</b>	HALOGENATED SOLVENTS
<b>Waste Code:</b>	267
<b>Waste Description:</b>	ORGANIC ACIDS
<b>Waste Code:</b>	270
<b>Waste Description:</b>	OTHER SPECIFIED ORGANICS
<b>Waste Code:</b>	134
<b>Waste Description:</b>	SULPHIDE-CONTAINING WASTES
<b>Waste Code:</b>	253
<b>Waste Description:</b>	EMULSIFIED OILS
<b>Waste Code:</b>	266
<b>Waste Description:</b>	PHENOLIC WASTES
<b>Waste Code:</b>	312
<b>Waste Description:</b>	PATHOLOGICAL WASTES
<b>Waste Code:</b>	211
<b>Waste Description:</b>	AROMATIC SOLVENTS
<b>Waste Code:</b>	113
<b>Waste Description:</b>	ACID WASTE - OTHER METALS
<b>Waste Code:</b>	264
<b>Waste Description:</b>	PHOTOPROCESSING WASTES
<b>Waste Code:</b>	233
<b>Waste Description:</b>	OTHER POLYMERIC WASTES
<b>Waste Code:</b>	213
<b>Waste Description:</b>	PETROLEUM DISTILLATES
<b>Waste Code:</b>	265
<b>Waste Description:</b>	GRAPHIC ART WASTES
<b>Waste Code:</b>	114
<b>Waste Description:</b>	OTHER INORGANIC ACID WASTES
<b>Waste Code:</b>	122
<b>Waste Description:</b>	ALKALINE WASTES - OTHER METALS
<b>Waste Code:</b>	243
<b>Waste Description:</b>	PCBS
<b>Waste Code:</b>	222
<b>Waste Description:</b>	HEAVY FUELS
<b>Waste Code:</b>	252
<b>Waste Description:</b>	WASTE OILS & LUBRICANTS
<b>Waste Code:</b>	251
<b>Waste Description:</b>	OIL SKIMMINGS & SLUDGES
<b>Waste Code:</b>	145
<b>Waste Description:</b>	PAINT/PIGMENT/COATING RESIDUES
<b>Waste Code:</b>	132
<b>Waste Description:</b>	NEUTRALIZED WASTES - OTHER METALS

**Waste Code:** 221  
**Waste Description:** LIGHT FUELS

**Waste Code:** 212  
**Waste Description:** ALIPHATIC SOLVENTS

---

**Site:** **IMPERIAL OIL**  
**SARNIA MANUFACTURING SITE AREA 1, 2, 3 & CONNECTING PIPEWAYS SARNIA ON N7T 7M5**

**Database:**  
**GEN**

<b>Generator No:</b>	ON0100800	<b>PO Box No:</b>	
<b>Status:</b>		<b>Country:</b>	Canada
<b>Approval Years:</b>	2015	<b>Choice of Contact:</b>	CO_ADMIN
<b>Contam. Facility:</b>	No	<b>Co Admin:</b>	Srdan Vukosavljevic
<b>MHSW Facility:</b>	No	<b>Phone No Admin:</b>	519-339-2705 Ext.
<b>SIC Code:</b>	325110		
<b>SIC Description:</b>	PETROCHEMICAL MANUFACTURING		

**--Details--**

<b>Waste Code:</b>	243
<b>Waste Description:</b>	PCBS
<b>Waste Code:</b>	252
<b>Waste Description:</b>	WASTE OILS & LUBRICANTS
<b>Waste Code:</b>	113
<b>Waste Description:</b>	ACID WASTE - OTHER METALS
<b>Waste Code:</b>	133
<b>Waste Description:</b>	BRINES, CHLOR-ALKALI WASTES
<b>Waste Code:</b>	146
<b>Waste Description:</b>	OTHER SPECIFIED INORGANICS
<b>Waste Code:</b>	112
<b>Waste Description:</b>	ACID WASTE - HEAVY METALS
<b>Waste Code:</b>	251
<b>Waste Description:</b>	OIL SKIMMINGS & SLUDGES
<b>Waste Code:</b>	148
<b>Waste Description:</b>	INORGANIC LABORATORY CHEMICALS
<b>Waste Code:</b>	213
<b>Waste Description:</b>	PETROLEUM DISTILLATES
<b>Waste Code:</b>	211
<b>Waste Description:</b>	AROMATIC SOLVENTS
<b>Waste Code:</b>	145
<b>Waste Description:</b>	PAINT/PIGMENT/COATING RESIDUES
<b>Waste Code:</b>	222
<b>Waste Description:</b>	HEAVY FUELS
<b>Waste Code:</b>	122
<b>Waste Description:</b>	ALKALINE WASTES - OTHER METALS
<b>Waste Code:</b>	266
<b>Waste Description:</b>	PHENOLIC WASTES
<b>Waste Code:</b>	221
<b>Waste Description:</b>	LIGHT FUELS
<b>Waste Code:</b>	132
<b>Waste Description:</b>	NEUTRALIZED WASTES - OTHER METALS

<b>Waste Code:</b>	270
<b>Waste Description:</b>	OTHER SPECIFIED ORGANICS
<b>Waste Code:</b>	134
<b>Waste Description:</b>	SULPHIDE-CONTAINING WASTES
<b>Waste Code:</b>	268
<b>Waste Description:</b>	AMINES
<b>Waste Code:</b>	121
<b>Waste Description:</b>	ALKALINE WASTES - HEAVY METALS
<b>Waste Code:</b>	212
<b>Waste Description:</b>	ALIPHATIC SOLVENTS
<b>Waste Code:</b>	267
<b>Waste Description:</b>	ORGANIC ACIDS
<b>Waste Code:</b>	263
<b>Waste Description:</b>	ORGANIC LABORATORY CHEMICALS
<b>Waste Code:</b>	232
<b>Waste Description:</b>	POLYMERIC RESINS
<b>Waste Code:</b>	233
<b>Waste Description:</b>	OTHER POLYMERIC WASTES

**Site:** **IMPERIAL OIL**  
**SARNIA MANUFACTURING SITE AREA 1, 2, 3 & CONNECTING PIPEWAYS SARNIA ON N7T 7M5**

**Database:**  
**GEN**

<b>Generator No:</b>	ON0100800	<b>PO Box No:</b>	
<b>Status:</b>		<b>Country:</b>	Canada
<b>Approval Years:</b>	2014	<b>Choice of Contact:</b>	CO_ADMIN
<b>Contam. Facility:</b>	No	<b>Co Admin:</b>	Jonathan Glebe
<b>MHSW Facility:</b>	No	<b>Phone No Admin:</b>	519-339-2571 Ext.
<b>SIC Code:</b>	325110		
<b>SIC Description:</b>	PETROCHEMICAL MANUFACTURING		

**--Details--**

<b>Waste Code:</b>	132
<b>Waste Description:</b>	NEUTRALIZED WASTES - OTHER METALS
<b>Waste Code:</b>	251
<b>Waste Description:</b>	OIL SKIMMINGS & SLUDGES
<b>Waste Code:</b>	268
<b>Waste Description:</b>	AMINES
<b>Waste Code:</b>	222
<b>Waste Description:</b>	HEAVY FUELS
<b>Waste Code:</b>	266
<b>Waste Description:</b>	PHENOLIC WASTES
<b>Waste Code:</b>	270
<b>Waste Description:</b>	OTHER SPECIFIED ORGANICS
<b>Waste Code:</b>	252
<b>Waste Description:</b>	WASTE OILS & LUBRICANTS
<b>Waste Code:</b>	148
<b>Waste Description:</b>	INORGANIC LABORATORY CHEMICALS
<b>Waste Code:</b>	221
<b>Waste Description:</b>	LIGHT FUELS

<b>Waste Code:</b>	212
<b>Waste Description:</b>	ALIPHATIC SOLVENTS
<b>Waste Code:</b>	243
<b>Waste Description:</b>	PCBS
<b>Waste Code:</b>	121
<b>Waste Description:</b>	ALKALINE WASTES - HEAVY METALS
<b>Waste Code:</b>	267
<b>Waste Description:</b>	ORGANIC ACIDS
<b>Waste Code:</b>	112
<b>Waste Description:</b>	ACID WASTE - HEAVY METALS
<b>Waste Code:</b>	263
<b>Waste Description:</b>	ORGANIC LABORATORY CHEMICALS
<b>Waste Code:</b>	213
<b>Waste Description:</b>	PETROLEUM DISTILLATES
<b>Waste Code:</b>	134
<b>Waste Description:</b>	SULPHIDE-CONTAINING WASTES
<b>Waste Code:</b>	113
<b>Waste Description:</b>	ACID WASTE - OTHER METALS
<b>Waste Code:</b>	122
<b>Waste Description:</b>	ALKALINE WASTES - OTHER METALS
<b>Waste Code:</b>	233
<b>Waste Description:</b>	OTHER POLYMERIC WASTES
<b>Waste Code:</b>	146
<b>Waste Description:</b>	OTHER SPECIFIED INORGANICS
<b>Waste Code:</b>	211
<b>Waste Description:</b>	AROMATIC SOLVENTS
<b>Waste Code:</b>	232
<b>Waste Description:</b>	POLYMERIC RESINS
<b>Waste Code:</b>	133
<b>Waste Description:</b>	BRINES, CHLOR-ALKALI WASTES
<b>Waste Code:</b>	145
<b>Waste Description:</b>	PAINT/PIGMENT/COATING RESIDUES

**Site:** **IMPERIAL OIL**  
**SARNIA MANUFACTURING SITE AREA 1, 2, 3 & CONNECTING PIPEWAYS SARNIA ON**

**Database:**  
**GEN**

<b>Generator No:</b>	ON0100800	<b>PO Box No:</b>
<b>Status:</b>		<b>Country:</b>
<b>Approval Years:</b>	2011	<b>Choice of Contact:</b>
<b>Contam. Facility:</b>		<b>Co Admin:</b>
<b>MHSW Facility:</b>		<b>Phone No Admin:</b>
<b>SIC Code:</b>	325110	
<b>SIC Description:</b>	Petrochemical Manufacturing	

**--Details--**

<b>Waste Code:</b>	146
<b>Waste Description:</b>	OTHER SPECIFIED INORGANICS
<b>Waste Code:</b>	122
<b>Waste Description:</b>	ALKALINE WASTES - OTHER METALS

<b>Waste Code:</b>	232
<b>Waste Description:</b>	POLYMERIC RESINS
<b>Waste Code:</b>	268
<b>Waste Description:</b>	AMINES
<b>Waste Code:</b>	252
<b>Waste Description:</b>	WASTE OILS & LUBRICANTS
<b>Waste Code:</b>	132
<b>Waste Description:</b>	NEUTRALIZED WASTES - OTHER METALS
<b>Waste Code:</b>	134
<b>Waste Description:</b>	SULPHIDE-CONTAINING WASTES
<b>Waste Code:</b>	266
<b>Waste Description:</b>	PHENOLIC WASTES
<b>Waste Code:</b>	267
<b>Waste Description:</b>	ORGANIC ACIDS
<b>Waste Code:</b>	243
<b>Waste Description:</b>	PCBS
<b>Waste Code:</b>	145
<b>Waste Description:</b>	PAINT/PIGMENT/COATING RESIDUES
<b>Waste Code:</b>	222
<b>Waste Description:</b>	HEAVY FUELS
<b>Waste Code:</b>	113
<b>Waste Description:</b>	ACID WASTE - OTHER METALS
<b>Waste Code:</b>	213
<b>Waste Description:</b>	PETROLEUM DISTILLATES
<b>Waste Code:</b>	148
<b>Waste Description:</b>	INORGANIC LABORATORY CHEMICALS
<b>Waste Code:</b>	211
<b>Waste Description:</b>	AROMATIC SOLVENTS
<b>Waste Code:</b>	263
<b>Waste Description:</b>	ORGANIC LABORATORY CHEMICALS
<b>Waste Code:</b>	121
<b>Waste Description:</b>	ALKALINE WASTES - HEAVY METALS
<b>Waste Code:</b>	251
<b>Waste Description:</b>	OIL SKIMMINGS & SLUDGES
<b>Waste Code:</b>	133
<b>Waste Description:</b>	BRINES, CHLOR-ALKALI WASTES
<b>Waste Code:</b>	270
<b>Waste Description:</b>	OTHER SPECIFIED ORGANICS
<b>Waste Code:</b>	221
<b>Waste Description:</b>	LIGHT FUELS
<b>Waste Code:</b>	233
<b>Waste Description:</b>	OTHER POLYMERIC WASTES
<b>Waste Code:</b>	112
<b>Waste Description:</b>	ACID WASTE - HEAVY METALS
<b>Waste Code:</b>	212
<b>Waste Description:</b>	ALIPHATIC SOLVENTS

**Site:** **IMPERIAL OIL**  
**SARNIA MANUFACTURING SITE AREA 1, 2, 3 & CONNECTING PIPEWAYS SARNIA ON N7T 7M5**

**Database:**  
**GEN**

<b>Generator No:</b>	ON0100800	<b>PO Box No:</b>
<b>Status:</b>		<b>Country:</b>
<b>Approval Years:</b>	05,06,07,08	<b>Choice of Contact:</b>
<b>Contam. Facility:</b>		<b>Co Admin:</b>
<b>MHSW Facility:</b>		<b>Phone No Admin:</b>
<b>SIC Code:</b>	325110	
<b>SIC Description:</b>	Petrochemical Manufacturing	

**--Details--**

<b>Waste Code:</b>	243
<b>Waste Description:</b>	PCB'S
<b>Waste Code:</b>	213
<b>Waste Description:</b>	PETROLEUM DISTILLATES
<b>Waste Code:</b>	221
<b>Waste Description:</b>	LIGHT FUELS
<b>Waste Code:</b>	222
<b>Waste Description:</b>	HEAVY FUELS
<b>Waste Code:</b>	232
<b>Waste Description:</b>	POLYMERIC RESINS
<b>Waste Code:</b>	233
<b>Waste Description:</b>	OTHER POLYMERIC WASTES
<b>Waste Code:</b>	251
<b>Waste Description:</b>	OIL SKIMMINGS & SLUDGES
<b>Waste Code:</b>	252
<b>Waste Description:</b>	WASTE OILS & LUBRICANTS
<b>Waste Code:</b>	263
<b>Waste Description:</b>	ORGANIC LABORATORY CHEMICALS
<b>Waste Code:</b>	266
<b>Waste Description:</b>	PHENOLIC WASTES
<b>Waste Code:</b>	267
<b>Waste Description:</b>	ORGANIC ACIDS
<b>Waste Code:</b>	268
<b>Waste Description:</b>	AMINES
<b>Waste Code:</b>	270
<b>Waste Description:</b>	OTHER SPECIFIED ORGANICS
<b>Waste Code:</b>	253
<b>Waste Description:</b>	EMULSIFIED OILS
<b>Waste Code:</b>	211
<b>Waste Description:</b>	AROMATIC SOLVENTS
<b>Waste Code:</b>	211
<b>Waste Description:</b>	AROMATIC SOLVENTS
<b>Waste Code:</b>	112
<b>Waste Description:</b>	ACID WASTE - HEAVY METALS
<b>Waste Code:</b>	113
<b>Waste Description:</b>	ACID WASTE - OTHER METALS



<b>Waste Code:</b>	121
<b>Waste Description:</b>	ALKALINE WASTES - HEAVY METALS
<b>Waste Code:</b>	122
<b>Waste Description:</b>	ALKALINE WASTES - OTHER METALS
<b>Waste Code:</b>	132
<b>Waste Description:</b>	NEUTRALIZED WASTES - OTHER METALS
<b>Waste Code:</b>	133
<b>Waste Description:</b>	BRINES, CHLOR-ALKALI WASTES
<b>Waste Code:</b>	134
<b>Waste Description:</b>	SULPHIDE-CONTAINING WASTES
<b>Waste Code:</b>	145
<b>Waste Description:</b>	PAINT/PIGMENT/COATING RESIDUES
<b>Waste Code:</b>	146
<b>Waste Description:</b>	OTHER SPECIFIED INORGANICS
<b>Waste Code:</b>	148
<b>Waste Description:</b>	INORGANIC LABORATORY CHEMICALS
<b>Waste Code:</b>	212
<b>Waste Description:</b>	ALIPHATIC SOLVENTS

**Site:** **IMPERIAL OIL**  
**SARNIA MANUFACTURING SITE AREA 1, 2, 3 & CONNECTING PIPEWAYS SARNIA ON**

**Database:**  
**GEN**

<b>Generator No:</b>	ON0100800	<b>PO Box No:</b>
<b>Status:</b>		<b>Country:</b>
<b>Approval Years:</b>	2010	<b>Choice of Contact:</b>
<b>Contam. Facility:</b>		<b>Co Admin:</b>
<b>MHSW Facility:</b>		<b>Phone No Admin:</b>
<b>SIC Code:</b>	325110	
<b>SIC Description:</b>	Petrochemical Manufacturing	

**--Details--**

<b>Waste Code:</b>	243
<b>Waste Description:</b>	PCBS
<b>Waste Code:</b>	222
<b>Waste Description:</b>	HEAVY FUELS
<b>Waste Code:</b>	112
<b>Waste Description:</b>	ACID WASTE - HEAVY METALS
<b>Waste Code:</b>	233
<b>Waste Description:</b>	OTHER POLYMERIC WASTES
<b>Waste Code:</b>	113
<b>Waste Description:</b>	ACID WASTE - OTHER METALS
<b>Waste Code:</b>	121
<b>Waste Description:</b>	ALKALINE WASTES - HEAVY METALS
<b>Waste Code:</b>	148
<b>Waste Description:</b>	INORGANIC LABORATORY CHEMICALS
<b>Waste Code:</b>	132
<b>Waste Description:</b>	NEUTRALIZED WASTES - OTHER METALS
<b>Waste Code:</b>	134
<b>Waste Description:</b>	SULPHIDE-CONTAINING WASTES

<b>Waste Code:</b>	145
<b>Waste Description:</b>	PAINT/PIGMENT/COATING RESIDUES
<b>Waste Code:</b>	211
<b>Waste Description:</b>	AROMATIC SOLVENTS
<b>Waste Code:</b>	252
<b>Waste Description:</b>	WASTE OILS & LUBRICANTS
<b>Waste Code:</b>	270
<b>Waste Description:</b>	OTHER SPECIFIED ORGANICS
<b>Waste Code:</b>	133
<b>Waste Description:</b>	BRINES, CHLOR-ALKALI WASTES
<b>Waste Code:</b>	263
<b>Waste Description:</b>	ORGANIC LABORATORY CHEMICALS
<b>Waste Code:</b>	232
<b>Waste Description:</b>	POLYMERIC RESINS
<b>Waste Code:</b>	268
<b>Waste Description:</b>	AMINES
<b>Waste Code:</b>	146
<b>Waste Description:</b>	OTHER SPECIFIED INORGANICS
<b>Waste Code:</b>	267
<b>Waste Description:</b>	ORGANIC ACIDS
<b>Waste Code:</b>	266
<b>Waste Description:</b>	PHENOLIC WASTES
<b>Waste Code:</b>	221
<b>Waste Description:</b>	LIGHT FUELS
<b>Waste Code:</b>	122
<b>Waste Description:</b>	ALKALINE WASTES - OTHER METALS
<b>Waste Code:</b>	251
<b>Waste Description:</b>	OIL SKIMMINGS & SLUDGES
<b>Waste Code:</b>	213
<b>Waste Description:</b>	PETROLEUM DISTILLATES
<b>Waste Code:</b>	212
<b>Waste Description:</b>	ALIPHATIC SOLVENTS

**Site:** **IMPERIAL OIL**  
**SARNIA MANUFACTURING SITE AREA 1, 2, 3 & CONNECTING PIPEWAYS SARNIA ON N7T 7M5**

**Database:**  
**GEN**

<b>Generator No:</b>	ON0100800	<b>PO Box No:</b>	
<b>Status:</b>		<b>Country:</b>	Canada
<b>Approval Years:</b>	2016	<b>Choice of Contact:</b>	CO_ADMIN
<b>Contam. Facility:</b>	No	<b>Co Admin:</b>	Srdan Vukosavljevic
<b>MHSW Facility:</b>	No	<b>Phone No Admin:</b>	519-339-2705 Ext.
<b>SIC Code:</b>	325110		
<b>SIC Description:</b>	PETROCHEMICAL MANUFACTURING		

**--Details--**

<b>Waste Code:</b>	243
<b>Waste Description:</b>	PCBS
<b>Waste Code:</b>	212
<b>Waste Description:</b>	ALIPHATIC SOLVENTS

<b>Waste Code:</b>	121
<b>Waste Description:</b>	ALKALINE WASTES - HEAVY METALS
<b>Waste Code:</b>	331
<b>Waste Description:</b>	WASTE COMPRESSED GASES
<b>Waste Code:</b>	270
<b>Waste Description:</b>	OTHER SPECIFIED ORGANICS
<b>Waste Code:</b>	122
<b>Waste Description:</b>	ALKALINE WASTES - OTHER METALS
<b>Waste Code:</b>	148
<b>Waste Description:</b>	INORGANIC LABORATORY CHEMICALS
<b>Waste Code:</b>	112
<b>Waste Description:</b>	ACID WASTE - HEAVY METALS
<b>Waste Code:</b>	132
<b>Waste Description:</b>	NEUTRALIZED WASTES - OTHER METALS
<b>Waste Code:</b>	134
<b>Waste Description:</b>	SULPHIDE-CONTAINING WASTES
<b>Waste Code:</b>	266
<b>Waste Description:</b>	PHENOLIC WASTES
<b>Waste Code:</b>	251
<b>Waste Description:</b>	OIL SKIMMINGS & SLUDGES
<b>Waste Code:</b>	221
<b>Waste Description:</b>	LIGHT FUELS
<b>Waste Code:</b>	232
<b>Waste Description:</b>	POLYMERIC RESINS
<b>Waste Code:</b>	146
<b>Waste Description:</b>	OTHER SPECIFIED INORGANICS
<b>Waste Code:</b>	252
<b>Waste Description:</b>	WASTE OILS & LUBRICANTS
<b>Waste Code:</b>	113
<b>Waste Description:</b>	ACID WASTE - OTHER METALS
<b>Waste Code:</b>	222
<b>Waste Description:</b>	HEAVY FUELS
<b>Waste Code:</b>	268
<b>Waste Description:</b>	AMINES
<b>Waste Code:</b>	145
<b>Waste Description:</b>	PAINT/PIGMENT/COATING RESIDUES
<b>Waste Code:</b>	213
<b>Waste Description:</b>	PETROLEUM DISTILLATES
<b>Waste Code:</b>	133
<b>Waste Description:</b>	BRINES, CHLOR-ALKALI WASTES
<b>Waste Code:</b>	263
<b>Waste Description:</b>	ORGANIC LABORATORY CHEMICALS
<b>Waste Code:</b>	267
<b>Waste Description:</b>	ORGANIC ACIDS
<b>Waste Code:</b>	233
<b>Waste Description:</b>	OTHER POLYMERIC WASTES

**Waste Code:** 211  
**Waste Description:** AROMATIC SOLVENTS

**Site:** IMPERIAL OIL  
SARNIA MANUFACTURING SITE AREA 1, 2, 3 & CONNECTING PIPEWAYS SARNIA ON

**Database:**  
GEN

**Generator No:** ON0100800  
**Status:**  
**Approval Years:** 2009  
**Contam. Facility:**  
**MHSW Facility:**  
**SIC Code:** 325110  
**SIC Description:** Petrochemical Manufacturing

**PO Box No:**  
**Country:**  
**Choice of Contact:**  
**Co Admin:**  
**Phone No Admin:**

**--Details--**

**Waste Code:** 112  
**Waste Description:** ACID WASTE - HEAVY METALS

**Waste Code:** 113  
**Waste Description:** ACID WASTE - OTHER METALS

**Waste Code:** 121  
**Waste Description:** ALKALINE WASTES - HEAVY METALS

**Waste Code:** 122  
**Waste Description:** ALKALINE WASTES - OTHER METALS

**Waste Code:** 132  
**Waste Description:** NEUTRALIZED WASTES - OTHER METALS

**Waste Code:** 133  
**Waste Description:** BRINES, CHLOR-ALKALI WASTES

**Waste Code:** 134  
**Waste Description:** SULPHIDE-CONTAINING WASTES

**Waste Code:** 145  
**Waste Description:** PAINT/PIGMENT/COATING RESIDUES

**Waste Code:** 146  
**Waste Description:** OTHER SPECIFIED INORGANICS

**Waste Code:** 148  
**Waste Description:** INORGANIC LABORATORY CHEMICALS

**Waste Code:** 211  
**Waste Description:** AROMATIC SOLVENTS

**Waste Code:** 212  
**Waste Description:** ALIPHATIC SOLVENTS

**Waste Code:** 213  
**Waste Description:** PETROLEUM DISTILLATES

**Waste Code:** 221  
**Waste Description:** LIGHT FUELS

**Waste Code:** 222  
**Waste Description:** HEAVY FUELS

**Waste Code:** 232  
**Waste Description:** POLYMERIC RESINS

**Waste Code:** 233  
**Waste Description:** OTHER POLYMERIC WASTES

<b>Waste Code:</b>	243
<b>Waste Description:</b>	PCBS
<b>Waste Code:</b>	251
<b>Waste Description:</b>	OIL SKIMMINGS & SLUDGES
<b>Waste Code:</b>	252
<b>Waste Description:</b>	WASTE OILS & LUBRICANTS
<b>Waste Code:</b>	263
<b>Waste Description:</b>	ORGANIC LABORATORY CHEMICALS
<b>Waste Code:</b>	266
<b>Waste Description:</b>	PHENOLIC WASTES
<b>Waste Code:</b>	267
<b>Waste Description:</b>	ORGANIC ACIDS
<b>Waste Code:</b>	268
<b>Waste Description:</b>	AMINES
<b>Waste Code:</b>	270
<b>Waste Description:</b>	OTHER SPECIFIED ORGANICS

**Site:** **IMPERIAL OIL**  
**SARNIA MANUFACTURING SITE AREA 1, 2, 3 & CONNECTING PIPEWAYS SARNIA ON**

**Database:**  
**GEN**

<b>Generator No:</b>	ON0100800	<b>PO Box No:</b>
<b>Status:</b>		<b>Country:</b>
<b>Approval Years:</b>	2013	<b>Choice of Contact:</b>
<b>Contam. Facility:</b>		<b>Co Admin:</b>
<b>MHSW Facility:</b>		<b>Phone No Admin:</b>
<b>SIC Code:</b>	325110	
<b>SIC Description:</b>	PETROCHEMICAL MANUFACTURING	

**--Details--**

<b>Waste Code:</b>	212
<b>Waste Description:</b>	ALIPHATIC SOLVENTS
<b>Waste Code:</b>	268
<b>Waste Description:</b>	AMINES
<b>Waste Code:</b>	213
<b>Waste Description:</b>	PETROLEUM DISTILLATES
<b>Waste Code:</b>	233
<b>Waste Description:</b>	OTHER POLYMERIC WASTES
<b>Waste Code:</b>	251
<b>Waste Description:</b>	OIL SKIMMINGS & SLUDGES
<b>Waste Code:</b>	133
<b>Waste Description:</b>	BRINES, CHLOR-ALKALI WASTES
<b>Waste Code:</b>	122
<b>Waste Description:</b>	ALKALINE WASTES - OTHER METALS
<b>Waste Code:</b>	145
<b>Waste Description:</b>	PAINT/PIGMENT/COATING RESIDUES
<b>Waste Code:</b>	267
<b>Waste Description:</b>	ORGANIC ACIDS
<b>Waste Code:</b>	266
<b>Waste Description:</b>	PHENOLIC WASTES

<b>Waste Code:</b>	112
<b>Waste Description:</b>	ACID WASTE - HEAVY METALS
<b>Waste Code:</b>	113
<b>Waste Description:</b>	ACID WASTE - OTHER METALS
<b>Waste Code:</b>	270
<b>Waste Description:</b>	OTHER SPECIFIED ORGANICS
<b>Waste Code:</b>	134
<b>Waste Description:</b>	SULPHIDE-CONTAINING WASTES
<b>Waste Code:</b>	252
<b>Waste Description:</b>	WASTE OILS & LUBRICANTS
<b>Waste Code:</b>	146
<b>Waste Description:</b>	OTHER SPECIFIED INORGANICS
<b>Waste Code:</b>	243
<b>Waste Description:</b>	PCBS
<b>Waste Code:</b>	232
<b>Waste Description:</b>	POLYMERIC RESINS
<b>Waste Code:</b>	148
<b>Waste Description:</b>	INORGANIC LABORATORY CHEMICALS
<b>Waste Code:</b>	132
<b>Waste Description:</b>	NEUTRALIZED WASTES - OTHER METALS
<b>Waste Code:</b>	121
<b>Waste Description:</b>	ALKALINE WASTES - HEAVY METALS
<b>Waste Code:</b>	211
<b>Waste Description:</b>	AROMATIC SOLVENTS
<b>Waste Code:</b>	221
<b>Waste Description:</b>	LIGHT FUELS
<b>Waste Code:</b>	222
<b>Waste Description:</b>	HEAVY FUELS
<b>Waste Code:</b>	263
<b>Waste Description:</b>	ORGANIC LABORATORY CHEMICALS

---

**Site:** **IMPERIAL OIL**  
**SARNIA MANUFACTURING SITE AREA 1, 2, 3 & CONNECTING PIPEWAYS SARNIA ON N7T 7M5**

**Database:**  
**GEN**

<b>Generator No:</b>	ON0100800	<b>PO Box No:</b>	
<b>Status:</b>		<b>Country:</b>	
<b>Approval Years:</b>	2012	<b>Choice of Contact:</b>	
<b>Contam. Facility:</b>		<b>Co Admin:</b>	
<b>MHSW Facility:</b>		<b>Phone No Admin:</b>	
<b>SIC Code:</b>	325110		
<b>SIC Description:</b>	Petrochemical Manufacturing		

**--Details--**

<b>Waste Code:</b>	243
<b>Waste Description:</b>	PCBS
<b>Waste Code:</b>	211
<b>Waste Description:</b>	AROMATIC SOLVENTS
<b>Waste Code:</b>	222
<b>Waste Description:</b>	HEAVY FUELS



<b>Waste Code:</b>	251
<b>Waste Description:</b>	OIL SKIMMINGS & SLUDGES
<b>Waste Code:</b>	112
<b>Waste Description:</b>	ACID WASTE - HEAVY METALS
<b>Waste Code:</b>	132
<b>Waste Description:</b>	NEUTRALIZED WASTES - OTHER METALS
<b>Waste Code:</b>	233
<b>Waste Description:</b>	OTHER POLYMERIC WASTES
<b>Waste Code:</b>	213
<b>Waste Description:</b>	PETROLEUM DISTILLATES
<b>Waste Code:</b>	148
<b>Waste Description:</b>	INORGANIC LABORATORY CHEMICALS
<b>Waste Code:</b>	134
<b>Waste Description:</b>	SULPHIDE-CONTAINING WASTES
<b>Waste Code:</b>	232
<b>Waste Description:</b>	POLYMERIC RESINS
<b>Waste Code:</b>	252
<b>Waste Description:</b>	WASTE OILS & LUBRICANTS
<b>Waste Code:</b>	267
<b>Waste Description:</b>	ORGANIC ACIDS
<b>Waste Code:</b>	270
<b>Waste Description:</b>	OTHER SPECIFIED ORGANICS
<b>Waste Code:</b>	212
<b>Waste Description:</b>	ALIPHATIC SOLVENTS
<b>Waste Code:</b>	121
<b>Waste Description:</b>	ALKALINE WASTES - HEAVY METALS
<b>Waste Code:</b>	113
<b>Waste Description:</b>	ACID WASTE - OTHER METALS
<b>Waste Code:</b>	145
<b>Waste Description:</b>	PAINT/PIGMENT/COATING RESIDUES
<b>Waste Code:</b>	266
<b>Waste Description:</b>	PHENOLIC WASTES
<b>Waste Code:</b>	133
<b>Waste Description:</b>	BRINES, CHLOR-ALKALI WASTES
<b>Waste Code:</b>	268
<b>Waste Description:</b>	AMINES
<b>Waste Code:</b>	122
<b>Waste Description:</b>	ALKALINE WASTES - OTHER METALS
<b>Waste Code:</b>	263
<b>Waste Description:</b>	ORGANIC LABORATORY CHEMICALS
<b>Waste Code:</b>	146
<b>Waste Description:</b>	OTHER SPECIFIED INORGANICS
<b>Waste Code:</b>	221
<b>Waste Description:</b>	LIGHT FUELS

**Site:** IMPERIAL OIL

**Database:**  
GEN

**SARNIA MANUFACTURING SITE AREA 1, 2, 3 & CONNECTING PIPEWAYS SARNIA ON N7T 7M5**

<b>Generator No:</b>	ON0100800	<b>PO Box No:</b>	3004
<b>Status:</b>	Registered	<b>Country:</b>	Canada
<b>Approval Years:</b>	As of Dec 2018	<b>Choice of Contact:</b>	
<b>Contam. Facility:</b>		<b>Co Admin:</b>	
<b>MHSW Facility:</b>		<b>Phone No Admin:</b>	
<b>SIC Code:</b>			
<b>SIC Description:</b>			

**--Details--**

<b>Waste Code:</b>	113 C
<b>Waste Description:</b>	Acid solutions - containing other metals and non-metals
<b>Waste Code:</b>	113 L
<b>Waste Description:</b>	Acid solutions - containing other metals and non-metals
<b>Waste Code:</b>	122 C
<b>Waste Description:</b>	Alkaline slutions - containing other metals and non-metals (not cyanide)
<b>Waste Code:</b>	122 L
<b>Waste Description:</b>	Alkaline slutions - containing other metals and non-metals (not cyanide)
<b>Waste Code:</b>	122 T
<b>Waste Description:</b>	Alkaline slutions - containing other metals and non-metals (not cyanide)
<b>Waste Code:</b>	132 L
<b>Waste Description:</b>	Neutralized solutions - containing other metals
<b>Waste Code:</b>	134 L
<b>Waste Description:</b>	Wastes containing sulphides
<b>Waste Code:</b>	145 H
<b>Waste Description:</b>	Wastes from the use of pigments, coatings and paints
<b>Waste Code:</b>	146 C
<b>Waste Description:</b>	Other specified inorganic sludges, slurries or solids
<b>Waste Code:</b>	146 I
<b>Waste Description:</b>	Other specified inorganic sludges, slurries or solids
<b>Waste Code:</b>	146 L
<b>Waste Description:</b>	Other specified inorganic sludges, slurries or solids
<b>Waste Code:</b>	146 T
<b>Waste Description:</b>	Other specified inorganic sludges, slurries or solids
<b>Waste Code:</b>	148 R
<b>Waste Description:</b>	Misc. wastes and inorganic chemicals
<b>Waste Code:</b>	211 B
<b>Waste Description:</b>	Aromatic solvents and residues
<b>Waste Code:</b>	212 B
<b>Waste Description:</b>	Aliphatic solvents and residues
<b>Waste Code:</b>	212 H
<b>Waste Description:</b>	Aliphatic solvents and residues
<b>Waste Code:</b>	212 I
<b>Waste Description:</b>	Aliphatic solvents and residues
<b>Waste Code:</b>	212 L
<b>Waste Description:</b>	Aliphatic solvents and residues
<b>Waste Code:</b>	212 T
<b>Waste Description:</b>	Aliphatic solvents and residues

<b>Waste Code:</b>	213 I
<b>Waste Description:</b>	Petroleum distillates
<b>Waste Code:</b>	221 I
<b>Waste Description:</b>	Light fuels
<b>Waste Code:</b>	222 C
<b>Waste Description:</b>	Heavy fuels
<b>Waste Code:</b>	222 L
<b>Waste Description:</b>	Heavy fuels
<b>Waste Code:</b>	232 L
<b>Waste Description:</b>	Polymeric resins
<b>Waste Code:</b>	243 D
<b>Waste Description:</b>	PCB
<b>Waste Code:</b>	251 H
<b>Waste Description:</b>	Waste oils/sludges (petroleum based)
<b>Waste Code:</b>	251 I
<b>Waste Description:</b>	Waste oils/sludges (petroleum based)
<b>Waste Code:</b>	251 L
<b>Waste Description:</b>	Waste oils/sludges (petroleum based)
<b>Waste Code:</b>	251 T
<b>Waste Description:</b>	Waste oils/sludges (petroleum based)
<b>Waste Code:</b>	252 I
<b>Waste Description:</b>	Waste crankcase oils and lubricants
<b>Waste Code:</b>	252 L
<b>Waste Description:</b>	Waste crankcase oils and lubricants
<b>Waste Code:</b>	263 L
<b>Waste Description:</b>	Misc. waste organic chemicals
<b>Waste Code:</b>	263 R
<b>Waste Description:</b>	Misc. waste organic chemicals
<b>Waste Code:</b>	266 L
<b>Waste Description:</b>	Phenolic waste streams
<b>Waste Code:</b>	267 C
<b>Waste Description:</b>	Organic acids
<b>Waste Code:</b>	268 C
<b>Waste Description:</b>	Amines
<b>Waste Code:</b>	268 L
<b>Waste Description:</b>	Amines
<b>Waste Code:</b>	270 H
<b>Waste Description:</b>	Other specified organic sludges, slurries or solids
<b>Waste Code:</b>	270 I
<b>Waste Description:</b>	Other specified organic sludges, slurries or solids
<b>Waste Code:</b>	331 I
<b>Waste Description:</b>	Waste compressed gases including cylinders

**Site:** **IMPERIAL OIL**  
**P.O. BOX 3004 AREA 1, 2, 3 & CONNECTING PIPEWAYS SARNIA ON N7T 7M5**

**Database:**  
**GEN**

**Generator No:** ON0100800

**PO Box No:**

**Status:**  
**Approval Years:** 02,03  
**Contam. Facility:**  
**MHSW Facility:**  
**SIC Code:**  
**SIC Description:**

**Country:**  
**Choice of Contact:**  
**Co Admin:**  
**Phone No Admin:**

**--Details--**

<b>Waste Code:</b>	112
<b>Waste Description:</b>	ACID WASTE - HEAVY METALS
<b>Waste Code:</b>	113
<b>Waste Description:</b>	ACID WASTE - OTHER METALS
<b>Waste Code:</b>	121
<b>Waste Description:</b>	ALKALINE WASTES - HEAVY METALS
<b>Waste Code:</b>	122
<b>Waste Description:</b>	ALKALINE WASTES - OTHER METALS
<b>Waste Code:</b>	132
<b>Waste Description:</b>	NEUTRALIZED WASTES - OTHER METALS
<b>Waste Code:</b>	133
<b>Waste Description:</b>	BRINES, CHLOR-ALKALI WASTES
<b>Waste Code:</b>	134
<b>Waste Description:</b>	SULPHIDE-CONTAINING WASTES
<b>Waste Code:</b>	145
<b>Waste Description:</b>	PAINT/PIGMENT/COATING RESIDUES
<b>Waste Code:</b>	146
<b>Waste Description:</b>	OTHER SPECIFIED INORGANICS
<b>Waste Code:</b>	148
<b>Waste Description:</b>	INORGANIC LABORATORY CHEMICALS
<b>Waste Code:</b>	212
<b>Waste Description:</b>	ALIPHATIC SOLVENTS
<b>Waste Code:</b>	213
<b>Waste Description:</b>	PETROLEUM DISTILLATES
<b>Waste Code:</b>	221
<b>Waste Description:</b>	LIGHT FUELS
<b>Waste Code:</b>	222
<b>Waste Description:</b>	HEAVY FUELS
<b>Waste Code:</b>	232
<b>Waste Description:</b>	POLYMERIC RESINS
<b>Waste Code:</b>	233
<b>Waste Description:</b>	OTHER POLYMERIC WASTES
<b>Waste Code:</b>	243
<b>Waste Description:</b>	PCB'S
<b>Waste Code:</b>	251
<b>Waste Description:</b>	OIL SKIMMINGS & SLUDGES
<b>Waste Code:</b>	252
<b>Waste Description:</b>	WASTE OILS & LUBRICANTS
<b>Waste Code:</b>	263
<b>Waste Description:</b>	ORGANIC LABORATORY CHEMICALS

**Waste Code:** 266  
**Waste Description:** PHENOLIC WASTES  
  
**Waste Code:** 267  
**Waste Description:** ORGANIC ACIDS  
  
**Waste Code:** 268  
**Waste Description:** AMINES  
  
**Waste Code:** 270  
**Waste Description:** OTHER SPECIFIED ORGANICS

**Site:** **IMPERIAL OIL**  
**AREA 1/AREA 2/RESEARCH BUILDINGS SARNIA REFINERY SARNIA ON N7T 7M5**

**Database:**  
**GEN**

**Generator No:** ON0000701  
**Status:**  
**Approval Years:** 92,93,97  
**Contam. Facility:**  
**MHSW Facility:**  
**SIC Code:** 3611  
**SIC Description:** REFINED PETRO. PROD.  
  
**PO Box No:**  
**Country:**  
**Choice of Contact:**  
**Co Admin:**  
**Phone No Admin:**

**--Details--**

**Waste Code:** 270  
**Waste Description:** OTHER SPECIFIED ORGANICS  
  
**Waste Code:** 312  
**Waste Description:** PATHOLOGICAL WASTES  
  
**Waste Code:** 331  
**Waste Description:** WASTE COMPRESSED GASES  
  
**Waste Code:** 113  
**Waste Description:** ACID WASTE - OTHER METALS  
  
**Waste Code:** 114  
**Waste Description:** OTHER INORGANIC ACID WASTES  
  
**Waste Code:** 121  
**Waste Description:** ALKALINE WASTES - HEAVY METALS  
  
**Waste Code:** 122  
**Waste Description:** ALKALINE WASTES - OTHER METALS  
  
**Waste Code:** 131  
**Waste Description:** NEUTRALIZED WASTES - HEAVY METALS  
  
**Waste Code:** 132  
**Waste Description:** NEUTRALIZED WASTES - OTHER METALS  
  
**Waste Code:** 133  
**Waste Description:** BRINES, CHLOR-ALKALI WASTES  
  
**Waste Code:** 134  
**Waste Description:** SULPHIDE-CONTAINING WASTES  
  
**Waste Code:** 145  
**Waste Description:** PAINT/PIGMENT/COATING RESIDUES  
  
**Waste Code:** 146  
**Waste Description:** OTHER SPECIFIED INORGANICS  
  
**Waste Code:** 148  
**Waste Description:** INORGANIC LABORATORY CHEMICALS

<b>Waste Code:</b>	211
<b>Waste Description:</b>	AROMATIC SOLVENTS
<b>Waste Code:</b>	212
<b>Waste Description:</b>	ALIPHATIC SOLVENTS
<b>Waste Code:</b>	213
<b>Waste Description:</b>	PETROLEUM DISTILLATES
<b>Waste Code:</b>	221
<b>Waste Description:</b>	LIGHT FUELS
<b>Waste Code:</b>	222
<b>Waste Description:</b>	HEAVY FUELS
<b>Waste Code:</b>	233
<b>Waste Description:</b>	OTHER POLYMERIC WASTES
<b>Waste Code:</b>	241
<b>Waste Description:</b>	HALOGENATED SOLVENTS
<b>Waste Code:</b>	243
<b>Waste Description:</b>	PCB'S
<b>Waste Code:</b>	251
<b>Waste Description:</b>	OIL SKIMMINGS & SLUDGES
<b>Waste Code:</b>	252
<b>Waste Description:</b>	WASTE OILS & LUBRICANTS
<b>Waste Code:</b>	253
<b>Waste Description:</b>	EMULSIFIED OILS
<b>Waste Code:</b>	263
<b>Waste Description:</b>	ORGANIC LABORATORY CHEMICALS
<b>Waste Code:</b>	264
<b>Waste Description:</b>	PHOTOPROCESSING WASTES
<b>Waste Code:</b>	265
<b>Waste Description:</b>	GRAPHIC ART WASTES
<b>Waste Code:</b>	266
<b>Waste Description:</b>	PHENOLIC WASTES
<b>Waste Code:</b>	267
<b>Waste Description:</b>	ORGANIC ACIDS
<b>Waste Code:</b>	268
<b>Waste Description:</b>	AMINES

**Site:** **IMPERIAL OIL**  
**AREA 1/AREA 2/RESEARCH BUILDINGS SARNIA MANUFACTURING SITE SARNIA ON N7T 7M5**

**Database:**  
**GEN**

<b>Generator No:</b>	ON0000701	<b>PO Box No:</b>	
<b>Status:</b>		<b>Country:</b>	
<b>Approval Years:</b>	98,99,00,01	<b>Choice of Contact:</b>	
<b>Contam. Facility:</b>		<b>Co Admin:</b>	
<b>MHSW Facility:</b>		<b>Phone No Admin:</b>	
<b>SIC Code:</b>	3612		
<b>SIC Description:</b>	LUB. OIL & GREASE		

**--Details--**

<b>Waste Code:</b>	114
<b>Waste Description:</b>	OTHER INORGANIC ACID WASTES



<b>Waste Code:</b>	121
<b>Waste Description:</b>	ALKALINE WASTES - HEAVY METALS
<b>Waste Code:</b>	122
<b>Waste Description:</b>	ALKALINE WASTES - OTHER METALS
<b>Waste Code:</b>	131
<b>Waste Description:</b>	NEUTRALIZED WASTES - HEAVY METALS
<b>Waste Code:</b>	132
<b>Waste Description:</b>	NEUTRALIZED WASTES - OTHER METALS
<b>Waste Code:</b>	133
<b>Waste Description:</b>	BRINES, CHLOR-ALKALI WASTES
<b>Waste Code:</b>	134
<b>Waste Description:</b>	SULPHIDE-CONTAINING WASTES
<b>Waste Code:</b>	145
<b>Waste Description:</b>	PAINT/PIGMENT/COATING RESIDUES
<b>Waste Code:</b>	146
<b>Waste Description:</b>	OTHER SPECIFIED INORGANICS
<b>Waste Code:</b>	148
<b>Waste Description:</b>	INORGANIC LABORATORY CHEMICALS
<b>Waste Code:</b>	211
<b>Waste Description:</b>	AROMATIC SOLVENTS
<b>Waste Code:</b>	212
<b>Waste Description:</b>	ALIPHATIC SOLVENTS
<b>Waste Code:</b>	213
<b>Waste Description:</b>	PETROLEUM DISTILLATES
<b>Waste Code:</b>	221
<b>Waste Description:</b>	LIGHT FUELS
<b>Waste Code:</b>	222
<b>Waste Description:</b>	HEAVY FUELS
<b>Waste Code:</b>	251
<b>Waste Description:</b>	OIL SKIMMINGS & SLUDGES
<b>Waste Code:</b>	233
<b>Waste Description:</b>	OTHER POLYMERIC WASTES
<b>Waste Code:</b>	241
<b>Waste Description:</b>	HALOGENATED SOLVENTS
<b>Waste Code:</b>	243
<b>Waste Description:</b>	PCB'S
<b>Waste Code:</b>	252
<b>Waste Description:</b>	WASTE OILS & LUBRICANTS
<b>Waste Code:</b>	253
<b>Waste Description:</b>	EMULSIFIED OILS
<b>Waste Code:</b>	263
<b>Waste Description:</b>	ORGANIC LABORATORY CHEMICALS
<b>Waste Code:</b>	264
<b>Waste Description:</b>	PHOTOPROCESSING WASTES
<b>Waste Code:</b>	265
<b>Waste Description:</b>	GRAPHIC ART WASTES

<b>Waste Code:</b>	266
<b>Waste Description:</b>	PHENOLIC WASTES
<b>Waste Code:</b>	267
<b>Waste Description:</b>	ORGANIC ACIDS
<b>Waste Code:</b>	268
<b>Waste Description:</b>	AMINES
<b>Waste Code:</b>	270
<b>Waste Description:</b>	OTHER SPECIFIED ORGANICS
<b>Waste Code:</b>	113
<b>Waste Description:</b>	ACID WASTE - OTHER METALS
<b>Waste Code:</b>	312
<b>Waste Description:</b>	PATHOLOGICAL WASTES
<b>Waste Code:</b>	331
<b>Waste Description:</b>	WASTE COMPRESSED GASES

---

**Site:** **IMPERIAL OIL**  
**AREA 1, 2, RESEARCH-SPARC-PTC, MOB ,AREA 4 (SRTF) SARNIA MANUFACTURING SITE SARNIA ON N7T 7M5**

**Database:**  
**GEN**

<b>Generator No:</b>	ON0000701	<b>PO Box No:</b>	
<b>Status:</b>		<b>Country:</b>	
<b>Approval Years:</b>	02,03,04	<b>Choice of Contact:</b>	
<b>Contam. Facility:</b>		<b>Co Admin:</b>	
<b>MHSW Facility:</b>		<b>Phone No Admin:</b>	
<b>SIC Code:</b>	324110		
<b>SIC Description:</b>	Petroleum Refineries		

**--Details--**

<b>Waste Code:</b>	312
<b>Waste Description:</b>	PATHOLOGICAL WASTES
<b>Waste Code:</b>	331
<b>Waste Description:</b>	WASTE COMPRESSED GASES
<b>Waste Code:</b>	253
<b>Waste Description:</b>	EMULSIFIED OILS
<b>Waste Code:</b>	263
<b>Waste Description:</b>	ORGANIC LABORATORY CHEMICALS
<b>Waste Code:</b>	264
<b>Waste Description:</b>	PHOTOPROCESSING WASTES
<b>Waste Code:</b>	265
<b>Waste Description:</b>	GRAPHIC ART WASTES
<b>Waste Code:</b>	266
<b>Waste Description:</b>	PHENOLIC WASTES
<b>Waste Code:</b>	267
<b>Waste Description:</b>	ORGANIC ACIDS
<b>Waste Code:</b>	268
<b>Waste Description:</b>	AMINES
<b>Waste Code:</b>	270
<b>Waste Description:</b>	OTHER SPECIFIED ORGANICS
<b>Waste Code:</b>	114
<b>Waste Description:</b>	OTHER INORGANIC ACID WASTES

<b>Waste Code:</b>	121
<b>Waste Description:</b>	ALKALINE WASTES - HEAVY METALS
<b>Waste Code:</b>	146
<b>Waste Description:</b>	OTHER SPECIFIED INORGANICS
<b>Waste Code:</b>	133
<b>Waste Description:</b>	BRINES, CHLOR-ALKALI WASTES
<b>Waste Code:</b>	134
<b>Waste Description:</b>	SULPHIDE-CONTAINING WASTES
<b>Waste Code:</b>	145
<b>Waste Description:</b>	PAINT/PIGMENT/COATING RESIDUES
<b>Waste Code:</b>	148
<b>Waste Description:</b>	INORGANIC LABORATORY CHEMICALS
<b>Waste Code:</b>	211
<b>Waste Description:</b>	AROMATIC SOLVENTS
<b>Waste Code:</b>	212
<b>Waste Description:</b>	ALIPHATIC SOLVENTS
<b>Waste Code:</b>	213
<b>Waste Description:</b>	PETROLEUM DISTILLATES
<b>Waste Code:</b>	221
<b>Waste Description:</b>	LIGHT FUELS
<b>Waste Code:</b>	222
<b>Waste Description:</b>	HEAVY FUELS
<b>Waste Code:</b>	233
<b>Waste Description:</b>	OTHER POLYMERIC WASTES
<b>Waste Code:</b>	241
<b>Waste Description:</b>	HALOGENATED SOLVENTS
<b>Waste Code:</b>	243
<b>Waste Description:</b>	PCB'S
<b>Waste Code:</b>	251
<b>Waste Description:</b>	OIL SKIMMINGS & SLUDGES
<b>Waste Code:</b>	252
<b>Waste Description:</b>	WASTE OILS & LUBRICANTS
<b>Waste Code:</b>	122
<b>Waste Description:</b>	ALKALINE WASTES - OTHER METALS
<b>Waste Code:</b>	131
<b>Waste Description:</b>	NEUTRALIZED WASTES - HEAVY METALS
<b>Waste Code:</b>	132
<b>Waste Description:</b>	NEUTRALIZED WASTES - OTHER METALS

**Site:** **IMPERIAL OIL**  
**AREA 1, 2, 3 & CONNECTING PIPEWAYS SARNIA ON N7T 7M5**

**Database:**  
**GEN**

<b>Generator No:</b>	ON0100800	<b>PO Box No:</b>	
<b>Status:</b>		<b>Country:</b>	
<b>Approval Years:</b>	04	<b>Choice of Contact:</b>	
<b>Contam. Facility:</b>		<b>Co Admin:</b>	
<b>MHSW Facility:</b>		<b>Phone No Admin:</b>	
<b>SIC Code:</b>	325110		
<b>SIC Description:</b>	Petrochemical Manufacturing		

**--Details--**

<b>Waste Code:</b>	134
<b>Waste Description:</b>	SULPHIDE-CONTAINING WASTES
<b>Waste Code:</b>	145
<b>Waste Description:</b>	PAINT/PIGMENT/COATING RESIDUES
<b>Waste Code:</b>	146
<b>Waste Description:</b>	OTHER SPECIFIED INORGANICS
<b>Waste Code:</b>	148
<b>Waste Description:</b>	INORGANIC LABORATORY CHEMICALS
<b>Waste Code:</b>	212
<b>Waste Description:</b>	ALIPHATIC SOLVENTS
<b>Waste Code:</b>	213
<b>Waste Description:</b>	PETROLEUM DISTILLATES
<b>Waste Code:</b>	221
<b>Waste Description:</b>	LIGHT FUELS
<b>Waste Code:</b>	222
<b>Waste Description:</b>	HEAVY FUELS
<b>Waste Code:</b>	232
<b>Waste Description:</b>	POLYMERIC RESINS
<b>Waste Code:</b>	233
<b>Waste Description:</b>	OTHER POLYMERIC WASTES
<b>Waste Code:</b>	243
<b>Waste Description:</b>	PCBS
<b>Waste Code:</b>	121
<b>Waste Description:</b>	ALKALINE WASTES - HEAVY METALS
<b>Waste Code:</b>	122
<b>Waste Description:</b>	ALKALINE WASTES - OTHER METALS
<b>Waste Code:</b>	132
<b>Waste Description:</b>	NEUTRALIZED WASTES - OTHER METALS
<b>Waste Code:</b>	133
<b>Waste Description:</b>	BRINES, CHLOR-ALKALI WASTES
<b>Waste Code:</b>	251
<b>Waste Description:</b>	OIL SKIMMINGS & SLUDGES
<b>Waste Code:</b>	252
<b>Waste Description:</b>	WASTE OILS & LUBRICANTS
<b>Waste Code:</b>	263
<b>Waste Description:</b>	ORGANIC LABORATORY CHEMICALS
<b>Waste Code:</b>	266
<b>Waste Description:</b>	PHENOLIC WASTES
<b>Waste Code:</b>	267
<b>Waste Description:</b>	ORGANIC ACIDS
<b>Waste Code:</b>	268
<b>Waste Description:</b>	AMINES
<b>Waste Code:</b>	270
<b>Waste Description:</b>	OTHER SPECIFIED ORGANICS

**Waste Code:** 112  
**Waste Description:** ACID WASTE - HEAVY METALS

**Waste Code:** 113  
**Waste Description:** ACID WASTE - OTHER METALS

---

**Site:** **ESSO PETROLEUM CDA-IMPERIAL OIL**  
**AREA 1/AREA 2/RESEARCH BUILDINGS SARNIA REFINERY, P.O. BOX 3004 SARNIA ON N7T 7M5**

**Database:**  
**GEN**

**Generator No:** ON0000701  
**Status:**  
**Approval Years:** 89,90  
**Contam. Facility:**  
**MHSW Facility:**  
**SIC Code:** 3611  
**SIC Description:** REFINED PETRO. PROD.

**PO Box No:**  
**Country:**  
**Choice of Contact:**  
**Co Admin:**  
**Phone No Admin:**

**--Details--**

**Waste Code:** 264  
**Waste Description:** PHOTOPROCESSING WASTES

**Waste Code:** 113  
**Waste Description:** ACID WASTE - OTHER METALS

**Waste Code:** 114  
**Waste Description:** OTHER INORGANIC ACID WASTES

**Waste Code:** 122  
**Waste Description:** ALKALINE WASTES - OTHER METALS

**Waste Code:** 131  
**Waste Description:** NEUTRALIZED WASTES - HEAVY METALS

**Waste Code:** 132  
**Waste Description:** NEUTRALIZED WASTES - OTHER METALS

**Waste Code:** 133  
**Waste Description:** BRINES, CHLOR-ALKALI WASTES

**Waste Code:** 134  
**Waste Description:** SULPHIDE-CONTAINING WASTES

**Waste Code:** 145  
**Waste Description:** PAINT/PIGMENT/COATING RESIDUES

**Waste Code:** 146  
**Waste Description:** OTHER SPECIFIED INORGANICS

**Waste Code:** 148  
**Waste Description:** INORGANIC LABORATORY CHEMICALS

**Waste Code:** 211  
**Waste Description:** AROMATIC SOLVENTS

**Waste Code:** 212  
**Waste Description:** ALIPHATIC SOLVENTS

**Waste Code:** 213  
**Waste Description:** PETROLEUM DISTILLATES

**Waste Code:** 221  
**Waste Description:** LIGHT FUELS

**Waste Code:** 222  
**Waste Description:** HEAVY FUELS

<b>Waste Code:</b>	233
<b>Waste Description:</b>	OTHER POLYMERIC WASTES
<b>Waste Code:</b>	241
<b>Waste Description:</b>	HALOGENATED SOLVENTS
<b>Waste Code:</b>	251
<b>Waste Description:</b>	OIL SKIMMINGS & SLUDGES
<b>Waste Code:</b>	252
<b>Waste Description:</b>	WASTE OILS & LUBRICANTS
<b>Waste Code:</b>	253
<b>Waste Description:</b>	EMULSIFIED OILS
<b>Waste Code:</b>	263
<b>Waste Description:</b>	ORGANIC LABORATORY CHEMICALS
<b>Waste Code:</b>	265
<b>Waste Description:</b>	GRAPHIC ART WASTES
<b>Waste Code:</b>	266
<b>Waste Description:</b>	PHENOLIC WASTES
<b>Waste Code:</b>	268
<b>Waste Description:</b>	AMINES
<b>Waste Code:</b>	270
<b>Waste Description:</b>	OTHER SPECIFIED ORGANICS
<b>Waste Code:</b>	312
<b>Waste Description:</b>	PATHOLOGICAL WASTES

**Site:** **ESSO PETROLEUM CANADA**  
C/O P.O. BOX 3004 SARNIA ON N7T 7M5

**Database:**  
**GEN**

<b>Generator No:</b>	W406874	<b>PO Box No:</b>	
<b>Status:</b>		<b>Country:</b>	
<b>Approval Years:</b>	86	<b>Choice of Contact:</b>	
<b>Contam. Facility:</b>		<b>Co Admin:</b>	
<b>MHSW Facility:</b>		<b>Phone No Admin:</b>	
<b>SIC Code:</b>	020		
<b>SIC Description:</b>			

**Site:** **ESSO PETROLEUM CANADA**  
SARNIA REFINERY C/O P.O. BOX 3004 SARNIA ON N7T 7M5

**Database:**  
**GEN**

<b>Generator No:</b>	A030112	<b>PO Box No:</b>	
<b>Status:</b>		<b>Country:</b>	
<b>Approval Years:</b>	86	<b>Choice of Contact:</b>	
<b>Contam. Facility:</b>		<b>Co Admin:</b>	
<b>MHSW Facility:</b>		<b>Phone No Admin:</b>	
<b>SIC Code:</b>	002		
<b>SIC Description:</b>			

**Site:** **Imperial Oil**  
Imperial Oil Pipeline Indian Road South Sarnia ON N0N 1G0

**Database:**  
**GEN**

<b>Generator No:</b>	ON7883169	<b>PO Box No:</b>	
<b>Status:</b>		<b>Country:</b>	Canada
<b>Approval Years:</b>	2015	<b>Choice of Contact:</b>	CO_ADMIN
<b>Contam. Facility:</b>	No	<b>Co Admin:</b>	Grant Pettypiece
<b>MHSW Facility:</b>	No	<b>Phone No Admin:</b>	905-695-3217 Ext.3633
<b>SIC Code:</b>	486110		



**SIC Description:** PIPELINE TRANSPORTATION OF CRUDE OIL

**--Details--**

**Waste Code:** 252  
**Waste Description:** WASTE OILS & LUBRICANTS

**Waste Code:** 221  
**Waste Description:** LIGHT FUELS

**Waste Code:** 251  
**Waste Description:** OIL SKIMMINGS & SLUDGES

---

**Site:** *Imperial Oil*  
*Imperial Oil Pipeline Indian Road South Sarnia ON N0N 1G0*

**Database:**  
**GEN**

<b>Generator No:</b>	ON7883169	<b>PO Box No:</b>	
<b>Status:</b>		<b>Country:</b>	Canada
<b>Approval Years:</b>	2014	<b>Choice of Contact:</b>	CO_ADMIN
<b>Contam. Facility:</b>	No	<b>Co Admin:</b>	Grant Pettypiece
<b>MHSW Facility:</b>	No	<b>Phone No Admin:</b>	905-695-3217 Ext.3633
<b>SIC Code:</b>	486110		
<b>SIC Description:</b>	PIPELINE TRANSPORTATION OF CRUDE OIL		

**--Details--**

**Waste Code:** 252  
**Waste Description:** WASTE OILS & LUBRICANTS

**Waste Code:** 221  
**Waste Description:** LIGHT FUELS

**Waste Code:** 251  
**Waste Description:** OIL SKIMMINGS & SLUDGES

---

**Site:** *IMPERIAL OIL LIMITED*  
*ESSO PETROLEUM CANADA SARNIA AIRPORT SARNIA ON N6A 5B5*

**Database:**  
**GEN**

<b>Generator No:</b>	ON0000724	<b>PO Box No:</b>	
<b>Status:</b>		<b>Country:</b>	
<b>Approval Years:</b>	98,00,01	<b>Choice of Contact:</b>	
<b>Contam. Facility:</b>		<b>Co Admin:</b>	
<b>MHSW Facility:</b>		<b>Phone No Admin:</b>	
<b>SIC Code:</b>	4523		
<b>SIC Description:</b>	AIRCRAFT SEVICING		

**--Details--**

**Waste Code:** 251  
**Waste Description:** OIL SKIMMINGS & SLUDGES

---

**Site:** *IMPERIAL OIL LTD*  
*AREA 1/AREA 2/RESEARCH BUILDINGS SARNIA REFINERY, P.O. BOX 3004 SARNIA ON N7T 7M5*

**Database:**  
**GEN**

<b>Generator No:</b>	ON0000701	<b>PO Box No:</b>	
<b>Status:</b>		<b>Country:</b>	
<b>Approval Years:</b>	88	<b>Choice of Contact:</b>	
<b>Contam. Facility:</b>		<b>Co Admin:</b>	
<b>MHSW Facility:</b>		<b>Phone No Admin:</b>	
<b>SIC Code:</b>	3611		
<b>SIC Description:</b>	REFINED PETRO. PROD.		

**--Details--**

**Waste Code:** 266

<b>Waste Description:</b>	PHENOLIC WASTES
<b>Waste Code:</b>	253
<b>Waste Description:</b>	EMULSIFIED OILS
<b>Waste Code:</b>	263
<b>Waste Description:</b>	ORGANIC LABORATORY CHEMICALS
<b>Waste Code:</b>	264
<b>Waste Description:</b>	PHOTOPROCESSING WASTES
<b>Waste Code:</b>	265
<b>Waste Description:</b>	GRAPHIC ART WASTES
<b>Waste Code:</b>	268
<b>Waste Description:</b>	AMINES
<b>Waste Code:</b>	270
<b>Waste Description:</b>	OTHER SPECIFIED ORGANICS
<b>Waste Code:</b>	312
<b>Waste Description:</b>	PATHOLOGICAL WASTES
<b>Waste Code:</b>	113
<b>Waste Description:</b>	ACID WASTE - OTHER METALS
<b>Waste Code:</b>	114
<b>Waste Description:</b>	OTHER INORGANIC ACID WASTES
<b>Waste Code:</b>	122
<b>Waste Description:</b>	ALKALINE WASTES - OTHER METALS
<b>Waste Code:</b>	132
<b>Waste Description:</b>	NEUTRALIZED WASTES - OTHER METALS
<b>Waste Code:</b>	133
<b>Waste Description:</b>	BRINES, CHLOR-ALKALI WASTES
<b>Waste Code:</b>	134
<b>Waste Description:</b>	SULPHIDE-CONTAINING WASTES
<b>Waste Code:</b>	145
<b>Waste Description:</b>	PAINT/PIGMENT/COATING RESIDUES
<b>Waste Code:</b>	146
<b>Waste Description:</b>	OTHER SPECIFIED INORGANICS
<b>Waste Code:</b>	148
<b>Waste Description:</b>	INORGANIC LABORATORY CHEMICALS
<b>Waste Code:</b>	211
<b>Waste Description:</b>	AROMATIC SOLVENTS
<b>Waste Code:</b>	212
<b>Waste Description:</b>	ALIPHATIC SOLVENTS
<b>Waste Code:</b>	213
<b>Waste Description:</b>	PETROLEUM DISTILLATES
<b>Waste Code:</b>	221
<b>Waste Description:</b>	LIGHT FUELS
<b>Waste Code:</b>	222
<b>Waste Description:</b>	HEAVY FUELS
<b>Waste Code:</b>	233
<b>Waste Description:</b>	OTHER POLYMERIC WASTES
<b>Waste Code:</b>	241

**Waste Description:** HALOGENATED SOLVENTS  
**Waste Code:** 251  
**Waste Description:** OIL SKIMMINGS & SLUDGES  
**Waste Code:** 252  
**Waste Description:** WASTE OILS & LUBRICANTS

---

**Site:** 121 GOLFVIEW DRIVE SARNIA ON

**Database:**  
**HINC**

**External File Num:** FS INC 0810-05913  
**Fuel Occurrence Type:**  
**Date of Occurrence:**  
**Fuel Type Involved:**  
**Status Desc:** Cancelled  
**Job Type Desc:** Incident/Near-Miss Occurrence (FS)  
**Oper. Type Involved:**  
**Service Interruptions:**  
**Property Damage:**  
**Fuel Life Cycle Stage:**  
**Root Cause:**  
**Reported Details:**  
**Fuel Category:** Gaseous Fuel  
**Occurrence Type:** Incident  
**Affiliation:** Industry Stakeholder (Licensee/Registration/Certificate Holder, Facility Owner, etc.)  
**County Name:** Lambton  
**Approx. Quant. Rel:**  
**Nearby body of water:**  
**Enter Drainage Syst.:**  
**Approx. Quant. Unit:**  
**Environmental Impact:**

---

**Site:** 121 GOLFVIEW DRIVE SARNIA ON

**Database:**  
**HINC**

**External File Num:** FS INC 0810-05914  
**Fuel Occurrence Type:** Pipeline Strike  
**Date of Occurrence:** 9/23/2008  
**Fuel Type Involved:** Natural Gas  
**Status Desc:** Completed - Causal Analysis(End)  
**Job Type Desc:** Incident/Near-Miss Occurrence (FS)  
**Oper. Type Involved:** Construction Site (pipeline strike)  
**Service Interruptions:** Yes  
**Property Damage:** Yes  
**Fuel Life Cycle Stage:** Transmission, Distribution and Transportation  
**Root Cause:** Root Cause: Equipment/Material/Component:No Procedures:No Maintenance:No Design:No Training:No  
Management:Yes Human Factors:Yes  
**Reported Details:**  
**Fuel Category:** Gaseous Fuel  
**Occurrence Type:** Incident  
**Affiliation:** Industry Stakeholder (Licensee/Registration/Certificate Holder, Facility Owner, etc.)  
**County Name:** Lambton  
**Approx. Quant. Rel:**  
**Nearby body of water:**  
**Enter Drainage Syst.:**  
**Approx. Quant. Unit:**  
**Environmental Impact:**

---

**Site:** IMPERIAL OIL PRODUCTS AND CHEMICALS DIVISION SARNIA REFINERY  
SARNIA ON

**Database:**  
**NCPL**

**Year:** 2001  
**Site Name:**

**Facility Owner:**  
**Discharge Type:** Air  
**Sector:** Air Discharges  
**District Area:** Sarnia  
**Type of Concern:** Reg. 346  
**Contaminant:** hydrogen sulphide  
**Status Report:**

**Details**

**Incident Date:**  
**Exceedance Start Date:**  
**Exceedance End Date:**  
**Limit/Unit/Freq:**  
**Quantity Min/Max:**  
**Facility Action:** conducting study to identify source of exceedance  
**Ministry Action:** Voluntary abatement program underway

---

**Site:** **IMPERIAL OIL PRODUCTS AND CHEMICALS DIVISION**  
Sarnia ON

**Database:**  
**NCPL**

**Year:** 1999  
**Site Name:**  
**Facility Owner:**  
**Discharge Type:** Wastewater  
**Sector:** Petroleum  
**District Area:** Sarnia  
**Type of Concern:** Clean Water Reg.  
**Contaminant:** volatile suspended solids REFINERY  
**Status Report:**

**Details**

**Incident Date:**  
**Exceedance Start Date:**  
**Exceedance End Date:**  
**Limit/Unit/Freq:**  
**Quantity Min/Max:**  
**Facility Action:** operational process modification  
**Ministry Action:** Voluntary abatement program underway

---

**Site:** **IMPERIAL OIL PRODUCTS AND CHEMICALS DIVISION SARNIA REFINERY**  
SARNIA ON

**Database:**  
**NCPL**

**Year:** 2001  
**Site Name:**  
**Facility Owner:**  
**Discharge Type:** Wastewater  
**Sector:** Petroleum  
**District Area:** Sarnia  
**Type of Concern:** Clean Water Reg.  
**Contaminant:** residue, loss on ignition  
**Status Report:**

**Details**

**Incident Date:**  
**Exceedance Start Date:**  
**Exceedance End Date:**  
**Limit/Unit/Freq:**  
**Quantity Min/Max:**  
**Facility Action:** implementing improvements - action plan submitted  
**Ministry Action:** Assessment complete - no further action required

**Site:** IMPERIAL OIL PRODUCTS AND CHEMICALS DIVISION SARNIA REFINERY  
SARNIA ON

**Database:**  
NCPL

**Year:** 2001  
**Site Name:**  
**Facility Owner:**  
**Discharge Type:** Wastewater  
**Sector:** Petroleum  
**District Area:** Sarnia  
**Type of Concern:** Clean Water Reg.  
**Contaminant:** suspended solids  
**Status Report:**

**Details**

**Incident Date:**  
**Exceedance Start Date:**  
**Exceedance End Date:**  
**Limit/Unit/Freq:**  
**Quantity Min/Max:**  
**Facility Action:** equipment repair  
**Ministry Action:** Assessment complete - no further action required

---

**Site:** Imperial Oil Refinery  
Sarnia ON

**Database:**  
NCPL

**Year:** 1996  
**Site Name:**  
**Facility Owner:**  
**Discharge Type:** Wastewater  
**Sector:** Petroleum  
**District Area:**  
**Type of Concern:** Sectoral Regulation  
**Contaminant:** see "Status Report"  
**Status Report:** Exceeded the limit for phenol twice as a result of Area 2 Unit Start-up after a power failure. Procedure changes have been made for start-ups to address this situation.

---

**Site:** IMPERIAL OIL PRODUCTS AND CHEMICALS DIVISION SARNIA REFINERY  
SARNIA ON

**Database:**  
NCPL

**Year:** 2000  
**Site Name:**  
**Facility Owner:**  
**Discharge Type:** Wastewater  
**Sector:** Petroleum  
**District Area:** Sarnia  
**Type of Concern:** Clean Water Reg.  
**Contaminant:** pH  
**Status Report:**

**Details**

**Incident Date:**  
**Exceedance Start Date:**  
**Exceedance End Date:**  
**Limit/Unit/Freq:**  
**Quantity Min/Max:**  
**Facility Action:** equipment repair  
**Ministry Action:** Assessment complete - no further action required

---

**Site:** IMPERIAL OIL LIMITED  
SARNIA STATION SARNIA ON

**Database:**  
NPCB

**Company Code:** O0747A  
**Industry:** PETROLEUM  
**Site Status:** NEVER BEEN INSPECT. (CAP ONLY)

Transaction Date: 8/1/1991  
Inspection Date:

---

**Site:** IMPERIAL OIL LTD  
POST OFFICE BOX 3004 SARNIA ON N7T 7M5

**Database:**  
NPCB

Company Code: O0555  
Industry: Petroleum  
Site Status:  
Transaction Date: 1/8/1991  
Inspection Date:

---

**Site:** ESSO PETROLEUM  
LOCATION 1; P.O. BOX 3004 SARNIA ON N7T 7M5

**Database:**  
NPCB

Company Code: F0151  
Industry:  
Site Status:  
Transaction Date: 1/29/1996  
Inspection Date:

**--Details--**

Label:  
Serial No.:  
PCB Type/Code: Askarel  
Location:  
Item/State:  
No. of Items:  
Manufacturer:  
Status: Stored for Disposal  
Contents: 299.00 KG

Label:  
Serial No.:  
PCB Type/Code: Low 50 - 10,000 ppm  
Location:  
Item/State:  
No. of Items:  
Manufacturer:  
Status: Stored for Disposal  
Contents: 300.00 KG

---

**Site:** ESSO PETROLEUM  
LOCATION 1 LOCATION 1 SARNIA ON N7T 7M5

**Database:**  
NPCB

Company Code: F0154  
Industry:  
Site Status:  
Transaction Date:  
Inspection Date:

**--Details--**

Label:  
Serial No.:  
PCB Type/Code:  
Location:  
Item/State:  
No. of Items:  
Manufacturer:  
Status: In-Storage  
Contents:



**Site:** ESSO PETROLEUM  
LOCATION 1 P.O. BOX 3004 SARNIA ON N7T 7M5

**Database:**  
OPCB

**Year:** 1998  
**Site Number:** 10388A226  
**Name Owner:**  
**Additional Site Information:**

**--Details--**

**Quantity:** 303.90  
**Address Site:**  
**Description:** Weight of Liquid in Transformer with High Level PCBs (>1000 ppm) kg

**Quantity:** 8.00  
**Address Site:**  
**Description:** Number of Transformers with High Level PCBs (>1000 ppm)

**Quantity:** 1.00  
**Address Site:**  
**Description:** Number of Drums of Ballasts with High Level PCBs (>1000 ppm)

**Quantity:** 200.00  
**Address Site:**  
**Description:** Calculated Weight (Kg) of Drums of Ballasts with High Level PCBs (>1000 ppm)

**Quantity:** 332.00  
**Address Site:**  
**Description:** Number of Capacitors with High Level PCBs (>1000 ppm)

**Quantity:** 33.00  
**Address Site:**  
**Description:** Number of Drums of Other Material with Low Level PCBs (< 1000 ppm) kg

**Quantity:** 4950.00  
**Address Site:**  
**Description:** Calculated Weight of Drums of Other Material with Low Level PCBs (< 1000 ppm) kg

**Site:** ESSO PETROLEUM  
LOCATION 1 P.O. BOX 3004 SARNIA ON N7T 7M5

**Database:**  
OPCB

**Year:** 1995  
**Site Number:** 10388A226  
**Name Owner:**  
**Additional Site Information:**

**--Details--**

**Quantity:** 324.00  
**Address Site:**  
**Description:** Weight of Liquid in Transformer with High Level PCBs (>1000 ppm) kg

**Quantity:** 6.00  
**Address Site:**  
**Description:** Number of Transformers with High Level PCBs (>1000 ppm)

**Quantity:** 245.00  
**Address Site:**  
**Description:** Number of Capacitors with High Level PCBs (>1000 ppm)

**Quantity:** 30.00  
**Address Site:**  
**Description:** Number of Drums of Other Material with Low Level PCBs (< 1000 ppm) kg

**Quantity:** 4500.00  
**Address Site:**

**Description:** Weight of Drums of Other Material with Low Level PCBs (< 1000 ppm) kg

**Site:** **IMPERIAL OIL**  
**ESSO PETROLEUM, LOCATION 2 SARNIA ON**

**Database:**  
**OPCB**

**Year:** 1992  
**Site Number:** 10388A227  
**Name Owner:**  
**Additional Site Information:**

**Site:** **Jack Edward Odolphy**  
**Lot: 12, Concession: 6, City of Sarnia, County of Lambton CITY OF SARNIA ON**

**Database:**  
**PTTW**

**EBR Registry No:** 011-4501  
**Ministry Ref. No:** 6453-8KVQJR  
**Notice Type:** Instrument Decision  
**Company Name:** Jack Edward Odolphy  
**Proponent Name:**  
**Proponent Address:** 1873 London Line, Sarnia Ontario, Canada N7T 7H2  
**Instrument Type:** (OWRA s. 34) - Permit to Take Water  
**Location Other:**  
**URL:**

**Proposal Date:** August 24, 2011  
**Notice Date:** November 21, 2011  
**Year:** 2011

**Location:**

Lot: 12, Concession: 6, City of Sarnia, County of Lambton CITY OF SARNIA

**Site:** **Jack Edward Odolphy**  
**Part of the East Half of Lot 12, Concession 6, City of Sarnia, County of Lambton CITY OF SARNIA ON**

**Database:**  
**PTTW**

**EBR Registry No:** 010-1059  
**Ministry Ref. No:** 0321-73UMJG  
**Notice Type:** Instrument Decision  
**Company Name:** Jack Edward Odolphy  
**Proponent Name:**  
**Proponent Address:** 1873 London Line, Sarnia Ontario, Canada N7T 7H2  
**Instrument Type:** (OWRA s. 34) - Permit to Take Water  
**Location Other:**  
**URL:**

**Proposal Date:** July 11, 2007  
**Notice Date:** August 14, 2008  
**Year:** 2007

**Location:**

Part of the East Half of Lot 12, Concession 6, City of Sarnia, County of Lambton CITY OF SARNIA

**Site:** **IMPERIAL OIL LIMITED**  
**SARNIA REFINERY LANDFILL SITE PT.LOT 10 & 11, RANGE II, REG PLAN 122 SARNIA ON N7T 7M5**

**Database:**  
**REC**

**Rec Op Div:** ESSO PETROLEUM CANADA  
**Co Admin:** Nancy Favret  
**Phone No Admin:** 519-339-2136 Ext.  
**Rec Div:** ESSO PETROLEUM CANADA  
**Rec Op Name:** IMPERIAL OIL LIMITED  
**Choice of Contact:** CO\_OFFICIAL  
**Site Bldg:**  
**Site PO Box:**  
**Receiver #:** A030116  
**Facility Type:** TRANSFER STATION (ONT)  
**Approval Yrs:** 2016

**--Details--**

**Waste Code:** 122  
**Waste Description:** ALKALINE WASTES - OTHER METALS

---

**Site:** ESSO PETROLEUM CANADA  
BIOX UNIT SARNIA ON

**Database:**  
[REC](#)

**Rec Op Div:**  
**Co Admin:**  
**Phone No Admin:**  
**Rec Div:**  
**Rec Op Name:**  
**Choice of Contact:**  
**Site Bldg:**  
**Site PO Box:**  
**Receiver #:** W406874  
**Facility Type:** WATER POLL. CONTROL PLANT  
**Approval Yrs:** 2011

---

**Site:** ESSO PETROLEUM CANADA  
BIOX UNIT SARNIA ON N7T 7M5

**Database:**  
[REC](#)

**Rec Op Div:**  
**Co Admin:** Nancy Favret  
**Phone No Admin:** 519-339-2136 Ext.  
**Rec Div:**  
**Rec Op Name:** ESSO PETROLEUM CANADA  
**Choice of Contact:** CO\_OFFICIAL  
**Site Bldg:**  
**Site PO Box:**  
**Receiver #:** W406874  
**Facility Type:** WATER POLL. CONTROL PLANT  
**Approval Yrs:** 2016

**--Details--**  
**Waste Code:** 266  
**Waste Description:** PHENOLIC WASTES

---

**Site:** ESSO PETROLEUM CANADA  
BIOX UNIT SARNIA ON N7T 7M5

**Database:**  
[REC](#)

**Rec Op Div:**  
**Co Admin:** Nancy Favret  
**Phone No Admin:** 519-339-2136 Ext.  
**Rec Div:**  
**Rec Op Name:** ESSO PETROLEUM CANADA  
**Choice of Contact:** CO\_OFFICIAL  
**Site Bldg:**  
**Site PO Box:**  
**Receiver #:** W406874  
**Facility Type:** WATER POLL. CONTROL PLANT  
**Approval Yrs:** 2015

**--Details--**  
**Waste Code:** 266  
**Waste Description:** PHENOLIC WASTES

---

**Site:** ESSO PETROLEUM CANADA  
BIOX UNIT SARNIA ON N7T 7M5

**Database:**  
[REC](#)

**Rec Op Div:**  
**Co Admin:**

Phone No Admin:  
Rec Div:  
Rec Op Name:  
Choice of Contact:  
Site Bldg:  
Site PO Box:  
Receiver #: W406874  
Facility Type: WATER POLLUTION CONTROL PLANT  
Approval Yrs: 01,02,03,04,05,06,07,08,09

**--Details--**

Waste Code: 113  
Waste Description: ACID WASTE - OTHER METALS  
  
Waste Code: 122  
Waste Description: ALKALINE WASTES - OTHER METALS  
  
Waste Code: 212  
Waste Description: ALIPHATIC SOLVENTS  
  
Waste Code: 221  
Waste Description: LIGHT FUELS  
  
Waste Code: 222  
Waste Description: HEAVY FUELS  
  
Waste Code: 251  
Waste Description: OIL SKIMMINGS & SLUDGES  
  
Waste Code: 266  
Waste Description: PHENOLIC WASTES

---

**Site:** ESSO PETROLEUM CANADA  
BIOX UNIT SARNIA ON N7T 7M5

**Database:**  
**REC**

Rec Op Div:  
Co Admin:  
Phone No Admin:  
Rec Div:  
Rec Op Name:  
Choice of Contact:  
Site Bldg:  
Site PO Box:  
Receiver #: W406874  
Facility Type: WATER POLL. CONTROL PLANT  
Approval Yrs: 2012

---

**Site:** ESSO PETROLEUM CANADA  
BIOX UNIT SARNIA ON

**Database:**  
**REC**

Rec Op Div:  
Co Admin:  
Phone No Admin:  
Rec Div:  
Rec Op Name:  
Choice of Contact:  
Site Bldg:  
Site PO Box:  
Receiver #: W406874  
Facility Type: WATER POLL. CONTROL PLANT  
Approval Yrs: 2013

**--Details--**

Waste Code: 266

**Waste Description:** PHENOLIC WASTES

---

**Site:** ESSO PETROLEUM CANADA  
BIOX UNIT SARNIA ON N7T 7M5

**Database:**  
[REC](#)

**Rec Op Div:**  
**Co Admin:** Nancy Favret  
**Phone No Admin:** 519-339-2136 Ext.  
**Rec Div:**  
**Rec Op Name:** ESSO PETROLEUM CANADA  
**Choice of Contact:** CO\_OFFICIAL  
**Site Bldg:**  
**Site PO Box:**  
**Receiver #:** W406874  
**Facility Type:** WATER POLL. CONTROL PLANT  
**Approval Yrs:** 2014

**--Details--**

**Waste Code:** 266  
**Waste Description:** PHENOLIC WASTES

---

**Site:** ESSO PETROLEUM CANADA  
BIOX UNIT SARNIA ON

**Database:**  
[REC](#)

**Rec Op Div:**  
**Co Admin:**  
**Phone No Admin:**  
**Rec Div:**  
**Rec Op Name:**  
**Choice of Contact:**  
**Site Bldg:**  
**Site PO Box:**  
**Receiver #:** W406874  
**Facility Type:** WATER POLL. CONTROL PLANT  
**Approval Yrs:** 2010

---

**Site:** IMPERIAL OIL LIMITED  
SARNIA REFINERY LANDFILL SITE PT.LOT 10 & 11, RANGE II, REG PLAN 122 SARNIA ON N7T 7M5

**Database:**  
[REC](#)

**Rec Op Div:** ESSO PETROLEUM CANADA  
**Co Admin:** Nancy Favret  
**Phone No Admin:** 519-339-2136 Ext.  
**Rec Div:** ESSO PETROLEUM CANADA  
**Rec Op Name:** IMPERIAL OIL LIMITED  
**Choice of Contact:** CO\_OFFICIAL  
**Site Bldg:**  
**Site PO Box:**  
**Receiver #:** A030116  
**Facility Type:** TRANSFER STATION (ONT)  
**Approval Yrs:** 2015

**--Details--**

**Waste Code:** 122  
**Waste Description:** ALKALINE WASTES - OTHER METALS

---

**Site:** IMPERIAL OIL LIMITED  
SARNIA REFINERY LANDFILL SITE PT. LOTS 11 & 10, CONCESSION RANGE II SARNIA ON N7T 7M5

**Database:**  
[REC](#)

**Rec Op Div:** ESSO PETROLEUM CANADA  
**Co Admin:**  
**Phone No Admin:**

**Rec Div:** ESSO PETROLEUM CANADA  
**Rec Op Name:** IMPERIAL OIL LIMITED  
**Choice of Contact:** CO\_ADMIN  
**Site Bldg:**  
**Site PO Box:**  
**Receiver #:** A030112  
**Facility Type:** TRANSFER STATION (ONT)  
**Approval Yrs:** 2014

**--Details--**

**Waste Code:** 222  
**Waste Description:** HEAVY FUELS

**Waste Code:** 270  
**Waste Description:** OTHER SPECIFIED ORGANICS

**Waste Code:** 251  
**Waste Description:** OIL SKIMMINGS & SLUDGES

**Waste Code:** 221  
**Waste Description:** LIGHT FUELS

---

**Site:** **IMPERIAL OIL LIMITED**  
**SARNIA REFINERY LANDFILL SITE PT. LOTS 11 & 10, CONCESSION RANGE II SARNIA ON N7T 7M5**

**Database:**  
**REC**

**Rec Op Div:**  
**Co Admin:**  
**Phone No Admin:**  
**Rec Div:**  
**Rec Op Name:**  
**Choice of Contact:**  
**Site Bldg:**  
**Site PO Box:**  
**Receiver #:** A030112  
**Facility Type:** TRANSFER STATION (ONT)  
**Approval Yrs:** 2011

**--Details--**

**Waste Code:** 270  
**Waste Description:** OTHER SPECIFIED ORGANICS

**Waste Code:** 221  
**Waste Description:** LIGHT FUELS

**Waste Code:** 251  
**Waste Description:** OIL SKIMMINGS & SLUDGES

**Waste Code:** 222  
**Waste Description:** HEAVY FUELS

---

**Site:** **IMPERIAL OIL LIMITED**  
**SARNIA REFINERY LANDFILL SITE PT. LOTS 11 & 10, CONCESSION RANGE II SARNIA ON N7T 7M5**

**Database:**  
**REC**

**Rec Op Div:** ESSO PETROLEUM CANADA  
**Co Admin:**  
**Phone No Admin:**  
**Rec Div:** ESSO PETROLEUM CANADA  
**Rec Op Name:** IMPERIAL OIL LIMITED  
**Choice of Contact:** CO\_ADMIN  
**Site Bldg:**  
**Site PO Box:**  
**Receiver #:** A030112  
**Facility Type:** TRANSFER STATION (ONT)  
**Approval Yrs:** 2016



**--Details--**

**Waste Code:** 251  
**Waste Description:** OIL SKIMMINGS & SLUDGES

**Waste Code:** 222  
**Waste Description:** HEAVY FUELS

**Waste Code:** 221  
**Waste Description:** LIGHT FUELS

**Waste Code:** 270  
**Waste Description:** OTHER SPECIFIED ORGANICS

---

**Site:** **IMPERIAL OIL LIMITED**  
**SARNIA REFINERY LANDFILL SITE PT. LOTS 11 & 10, CONCESSION RANGE II SARNIA ON**

**Database:**  
**REC**

**Rec Op Div:**  
**Co Admin:**  
**Phone No Admin:**  
**Rec Div:**  
**Rec Op Name:**  
**Choice of Contact:**  
**Site Bldg:**  
**Site PO Box:**  
**Receiver #:** A030112  
**Facility Type:** TRANSFER STATION (ONT)  
**Approval Yrs:** 2013

**--Details--**

**Waste Code:** 270  
**Waste Description:** OTHER SPECIFIED ORGANICS

**Waste Code:** 221  
**Waste Description:** LIGHT FUELS

**Waste Code:** 222  
**Waste Description:** HEAVY FUELS

**Waste Code:** 251  
**Waste Description:** OIL SKIMMINGS & SLUDGES

---

**Site:** **IMPERIAL OIL LIMITED**  
**SARNIA REFINERY LANDFILL SITE PT. LOTS 11 & 10, CONCESSION RANGE II SARNIA ON N7T 7M5**

**Database:**  
**REC**

**Rec Op Div:**  
**Co Admin:**  
**Phone No Admin:**  
**Rec Div:**  
**Rec Op Name:**  
**Choice of Contact:**  
**Site Bldg:**  
**Site PO Box:**  
**Receiver #:** A030112  
**Facility Type:** TRANSFER STATION (ONT)  
**Approval Yrs:** 2010

**--Details--**

**Waste Code:** 251  
**Waste Description:** OIL SKIMMINGS & SLUDGES

**Waste Code:** 270  
**Waste Description:** OTHER SPECIFIED ORGANICS

Waste Code: 221  
Waste Description: LIGHT FUELS  
  
Waste Code: 222  
Waste Description: HEAVY FUELS

---

**Site:** **IMPERIAL OIL LIMITED**  
**SARNIA REFINERY LANDFILL SITE PT. LOTS 11 & 10, CONCESSION RANGE II SARNIA ON N7T 7M5**

**Database:**  
**REC**

Rec Op Div:  
Co Admin:  
Phone No Admin:  
Rec Div:  
Rec Op Name:  
Choice of Contact:  
Site Bldg:  
Site PO Box:  
Receiver #: A030112  
Facility Type: TRANSFER STATION (ONT)  
Approval Yrs: 2012

**--Details--**

Waste Code: 221  
Waste Description: LIGHT FUELS

Waste Code: 222  
Waste Description: HEAVY FUELS

Waste Code: 251  
Waste Description: OIL SKIMMINGS & SLUDGES

Waste Code: 270  
Waste Description: OTHER SPECIFIED ORGANICS

---

**Site:** **ESSO PETROLEUM CANADA, DIV. OF I.O.L.**  
**S.R.T.F.(CEMENT TRAP) LAMBTON COUNTY SARNIA REFINERY, P.O. BOX 3004 SARNIA ON N7T 7M5**

**Database:**  
**REC**

Rec Op Div:  
Co Admin:  
Phone No Admin:  
Rec Div:  
Rec Op Name:  
Choice of Contact:  
Site Bldg:  
Site PO Box:  
Receiver #: 4-018-86-006  
Facility Type: WATER POLLUTION CONTROL PLANT  
Approval Yrs: 92,93,94,95,96,97,98,99,00,01,02,03,04,05,06,07,08

**--Details--**

Waste Code: 221  
Waste Description: LIGHT FUELS

Waste Code: 222  
Waste Description: HEAVY FUELS

Waste Code: 251  
Waste Description: OIL SKIMMINGS & SLUDGES

---

**Site:** **IMPERIAL OIL LIMITED**  
**SARNIA REFINERY LANDFILL SITE PT. LOTS 11 & 10, CONCESSION RANGE II SARNIA ON N7T 7M5**

**Database:**  
**REC**

**Rec Op Div:** ESSO PETROLEUM CANADA  
**Co Admin:**  
**Phone No Admin:**  
**Rec Div:** ESSO PETROLEUM CANADA  
**Rec Op Name:** IMPERIAL OIL LIMITED  
**Choice of Contact:** CO\_ADMIN  
**Site Bldg:**  
**Site PO Box:**  
**Receiver #:** A030112  
**Facility Type:** TRANSFER STATION (ONT)  
**Approval Yrs:** 2015

**--Details--**

**Waste Code:** 222  
**Waste Description:** HEAVY FUELS  
  
**Waste Code:** 270  
**Waste Description:** OTHER SPECIFIED ORGANICS  
  
**Waste Code:** 221  
**Waste Description:** LIGHT FUELS  
  
**Waste Code:** 251  
**Waste Description:** OIL SKIMMINGS & SLUDGES

---

**Site:** ESSO PETROLEUM CANADA, DIV. OF I.O.L.  
PT.LOTS 11&10, LAND FARM LAMBTON COUNTY SARNIA REFINERY, P.O. BOX 3004 SARNIA ON N7T 7M5

**Database:**  
**REC**

**Rec Op Div:**  
**Co Admin:**  
**Phone No Admin:**  
**Rec Div:**  
**Rec Op Name:**  
**Choice of Contact:**  
**Site Bldg:**  
**Site PO Box:**  
**Receiver #:** A030112  
**Facility Type:** TRANSFER STATION  
**Approval Yrs:** 86,92,93,94,95,96,97,98

**--Details--**

**Waste Code:** 122  
**Waste Description:** ALKALINE WASTES - OTHER METALS  
  
**Waste Code:** 150  
**Waste Description:** INERT INORGANIC WASTES  
  
**Waste Code:** 221  
**Waste Description:** LIGHT FUELS  
  
**Waste Code:** 222  
**Waste Description:** HEAVY FUELS  
  
**Waste Code:** 251  
**Waste Description:** OIL SKIMMINGS & SLUDGES  
  
**Waste Code:** 270  
**Waste Description:** OTHER SPECIFIED ORGANICS  
  
**Waste Code:** 999  
**Waste Description:** ??? UNKNOWN WASTE CLASS ???  
  
**Waste Code:** 266  
**Waste Description:** PHENOLIC WASTES

---

**Site:** ESSO PETROLEUM CANADA  
C/O P.O. BOX 3004 SARNIA ON N7T 7M5

**Database:**  
**REC**

**Rec Op Div:**  
**Co Admin:**  
**Phone No Admin:**  
**Rec Div:**  
**Rec Op Name:**  
**Choice of Contact:**  
**Site Bldg:**  
**Site PO Box:**  
**Receiver #:** W406874  
**Facility Type:** WATER POLLUTION CONTROL PLANT  
**Approval Yrs:** 86,87,88,89,90,92,94,95,96,97,98,99,00

**--Details--**

**Waste Code:** 251  
**Waste Description:** OIL SKIMMINGS & SLUDGES

**Waste Code:** 252  
**Waste Description:** WASTE OILS & LUBRICANTS

**Waste Code:** 266  
**Waste Description:** PHENOLIC WASTES

**Waste Code:** 113  
**Waste Description:** ACID WASTE - OTHER METALS

**Waste Code:** 122  
**Waste Description:** ALKALINE WASTES - OTHER METALS

**Waste Code:** 133  
**Waste Description:** BRINES, CHLOR-ALKALI WASTES

**Waste Code:** 134  
**Waste Description:** SULPHIDE-CONTAINING WASTES

**Waste Code:** 212  
**Waste Description:** ALIPHATIC SOLVENTS

**Waste Code:** 221  
**Waste Description:** LIGHT FUELS

**Waste Code:** 222  
**Waste Description:** HEAVY FUELS

---

**Site:** ESSO PETROLEUM CANADA  
SARNIA REFINERY C/O P.O. BOX 3004 SARNIA ON N7T 7M5

**Database:**  
**REC**

**Rec Op Div:**  
**Co Admin:**  
**Phone No Admin:**  
**Rec Div:**  
**Rec Op Name:**  
**Choice of Contact:**  
**Site Bldg:**  
**Site PO Box:**  
**Receiver #:** A030112  
**Facility Type:** PRIVATE LANDFILL & SLUDGE FARMS  
**Approval Yrs:** 87,88,89,90

**--Details--**

**Waste Code:** 112  
**Waste Description:** ACID WASTE - HEAVY METALS

**Waste Code:** 122  
**Waste Description:** ALKALINE WASTES - OTHER METALS

**Waste Code:** 149  
**Waste Description:** LANDFILL LEACHATES

**Waste Code:** 221  
**Waste Description:** LIGHT FUELS

**Waste Code:** 222  
**Waste Description:** HEAVY FUELS

**Waste Code:** 231  
**Waste Description:** LATEX WASTES

**Waste Code:** 251  
**Waste Description:** OIL SKIMMINGS & SLUDGES

**Waste Code:** 252  
**Waste Description:** WASTE OILS & LUBRICANTS

**Waste Code:** 270  
**Waste Description:** OTHER SPECIFIED ORGANICS

---

**Site:** **ESSO PETROLEUM CANADA**  
**PT.LOTS 11&10, LAND FARM LAMBTON COUNTY SARNIA REFINERY SARNIA ON N7T 7M5**

**Database:**  
**REC**

**Rec Op Div:**  
**Co Admin:**  
**Phone No Admin:**  
**Rec Div:**  
**Rec Op Name:**  
**Choice of Contact:**  
**Site Bldg:**  
**Site PO Box:**  
**Receiver #:** A030112  
**Facility Type:** TRANSFER STATION  
**Approval Yrs:** 99,00,01,02,03,04,05,06,07,08

**--Details--**

**Waste Code:** 221  
**Waste Description:** LIGHT FUELS

**Waste Code:** 222  
**Waste Description:** HEAVY FUELS

**Waste Code:** 251  
**Waste Description:** OIL SKIMMINGS & SLUDGES

**Waste Code:** 270  
**Waste Description:** OTHER SPECIFIED ORGANICS

---

**Site:** **IMPERIAL OIL LIMITED**  
**SARNIA REFINERY LANDFILL SITE PT.LOTS 11&10, CONC RANGE II, REG PLAN 122 SARNIA ON N7T 7M5**

**Database:**  
**REC**

**Rec Op Div:**  
**Co Admin:**  
**Phone No Admin:**  
**Rec Div:**  
**Rec Op Name:**  
**Choice of Contact:**  
**Site Bldg:**  
**Site PO Box:**  
**Receiver #:** A030112

**Facility Type:** TRANSFER STATION (ONT)  
**Approval Yrs:** 2009

**--Details--**

**Waste Code:** 221  
**Waste Description:** LIGHT FUELS

**Waste Code:** 222  
**Waste Description:** HEAVY FUELS

**Waste Code:** 251  
**Waste Description:** OIL SKIMMINGS & SLUDGES

**Waste Code:** 270  
**Waste Description:** OTHER SPECIFIED ORGANICS

---

**Site:** **IMPERIAL OIL LIMITED**  
**SARNIA REFINERY LANDFILL SITE PT.LOT 10, RANGE II, REG PLAN 122 SARNIA ON N7T 7M5**

**Database:**  
**REC**

**Rec Op Div:**  
**Co Admin:**  
**Phone No Admin:**  
**Rec Div:**  
**Rec Op Name:**  
**Choice of Contact:**  
**Site Bldg:**  
**Site PO Box:**  
**Receiver #:** A030116  
**Facility Type:** TRANSFER STATION (ONT)  
**Approval Yrs:** 2010

**--Details--**

**Waste Code:** 122  
**Waste Description:** ALKALINE WASTES - OTHER METALS

---

**Site:** **IMPERIAL OIL LIMITED**  
**SARNIA REFINERY LANDFILL SITE PT.LOT 10, RANGE II, REG PLAN 122 SARNIA ON N7T 7M5**

**Database:**  
**REC**

**Rec Op Div:**  
**Co Admin:**  
**Phone No Admin:**  
**Rec Div:**  
**Rec Op Name:**  
**Choice of Contact:**  
**Site Bldg:**  
**Site PO Box:**  
**Receiver #:** A030116  
**Facility Type:** TRANSFER STATION (ONT)  
**Approval Yrs:** 2009

**--Details--**

**Waste Code:** 122  
**Waste Description:** ALKALINE WASTES - OTHER METALS

---

**Site:** **IMPERIAL OIL LIMITED**  
**SARNIA REFINERY LANDFILL SITE PT.LOT 10 & 11, RANGE II, REG PLAN 122 SARNIA ON N7T 7M5**

**Database:**  
**REC**

**Rec Op Div:**  
**Co Admin:**  
**Phone No Admin:**  
**Rec Div:**

Rec Op Name:  
Choice of Contact:  
Site Bldg:  
Site PO Box:  
Receiver #: A030116  
Facility Type: TRANSFER STATION (ONT)  
Approval Yrs: 2012

--Details--  
Waste Code: 122  
Waste Description: ALKALINE WASTES - OTHER METALS

---

**Site:** IMPERIAL OIL LIMITED  
SARNIA REFINERY LANDFILL SITE PT.LOT 10 & 11, RANGE II, REG PLAN 122 SARNIA ON N7T 7M5

**Database:**  
[REC](#)

Rec Op Div:  
Co Admin:  
Phone No Admin:  
Rec Div:  
Rec Op Name:  
Choice of Contact:  
Site Bldg:  
Site PO Box:  
Receiver #: A030116  
Facility Type: TRANSFER STATION (ONT)  
Approval Yrs: 2011

--Details--  
Waste Code: 122  
Waste Description: ALKALINE WASTES - OTHER METALS

---

**Site:** IMPERIAL OIL LIMITED  
SARNIA REFINERY LANDFILL SITE PT.LOT 10 & 11, RANGE II, REG PLAN 122 SARNIA ON N7T 7M5

**Database:**  
[REC](#)

Rec Op Div: ESSO PETROLEUM CANADA  
Co Admin: Nancy Favret  
Phone No Admin: 519-339-2136 Ext.  
Rec Div: ESSO PETROLEUM CANADA  
Rec Op Name: IMPERIAL OIL LIMITED  
Choice of Contact: CO\_OFFICIAL  
Site Bldg:  
Site PO Box:  
Receiver #: A030116  
Facility Type: TRANSFER STATION (ONT)  
Approval Yrs: 2014

--Details--  
Waste Code: 122  
Waste Description: ALKALINE WASTES - OTHER METALS

---

**Site:** ESSO PETROLEUM CANADA  
PT.LOT 10, LIME BASIN, LAMBTON COUNTY SARNIA REFINERY SARNIA ON N7T 7M5

**Database:**  
[REC](#)

Rec Op Div:  
Co Admin:  
Phone No Admin:  
Rec Div:  
Rec Op Name:  
Choice of Contact:  
Site Bldg:  
Site PO Box:



Receiver #: A030116  
Facility Type: TRANSFER STATION  
Approval Yrs: 99,00,01,02,03,04,05,06,07,08

**--Details--**

Waste Code: 122  
Waste Description: ALKALINE WASTES - OTHER METALS

**Site:** IMPERIAL OIL LIMITED  
SARNIA REFINERY LANDFILL SITE PT.LOT 10 & 11, RANGE II, REG PLAN 122 SARNIA ON

**Database:**  
**REC**

Rec Op Div:  
Co Admin:  
Phone No Admin:  
Rec Div:  
Rec Op Name:  
Choice of Contact:  
Site Bldg:  
Site PO Box:  
Receiver #: A030116  
Facility Type: TRANSFER STATION (ONT)  
Approval Yrs: 2013

**--Details--**

Waste Code: 122  
Waste Description: ALKALINE WASTES - OTHER METALS

**Site:** ESSO PETROLEUM CANADA  
LOADING AREA BULK STATION SARNIA CITY ON

**Database:**  
**SPL**

Ref No:	55737	Discharger Report:	
Site No:		Material Group:	
Incident Dt:	8/16/1991	Health/Env Conseq:	
Year:		Client Type:	
Incident Cause:	PIPE/HOSE LEAK	Sector Type:	
Incident Event:		Agency Involved:	
Contaminant Code:		Nearest Watercourse:	
Contaminant Name:		Site Address:	
Contaminant Limit 1:		Site District Office:	
Contam Limit Freq 1:		Site Postal Code:	
Contaminant UN No 1:		Site Region:	
Environment Impact:	NOT ANTICIPATED	Site Municipality:	54102
Nature of Impact:		Site Lot:	
Receiving Medium:	LAND	Site Conc:	
Receiving Env:		Northing:	
MOE Response:		Easting:	MCCR
Dt MOE Arvl on Scn:		Site Geo Ref Accu:	
MOE Reported Dt:	8/16/1991	Site Map Datum:	
Dt Document Closed:		SAC Action Class:	
Incident Reason:	EQUIPMENT FAILURE	Source Type:	
Site Name:			
Site County/District:			
Site Geo Ref Meth:			
Incident Summary:	ESSO MARKETING TERMINAL - 14 L OF DIESEL FUEL TO PAVEMENT WHILE LOADING.		
Contaminant Qty:			

**Site:** ESSO PETROLEUM CANADA  
AT LOADING RACK AT MARKETING DEPT. TANK TRUCK (CARGO) SARNIA CITY ON

**Database:**  
**SPL**

Ref No:	58337	Discharger Report:	
Site No:		Material Group:	
Incident Dt:	10/6/1991	Health/Env Conseq:	

**Year:**  
**Incident Cause:** PIPE/HOSE LEAK  
**Incident Event:**  
**Contaminant Code:**  
**Contaminant Name:**  
**Contaminant Limit 1:**  
**Contam Limit Freq 1:**  
**Contaminant UN No 1:**  
**Environment Impact:** NOT ANTICIPATED  
**Nature of Impact:**  
**Receiving Medium:** LAND  
**Receiving Env:**  
**MOE Response:**  
**Dt MOE Arvl on Scn:**  
**MOE Reported Dt:** 10/7/1991  
**Dt Document Closed:**  
**Incident Reason:** ERROR  
**Site Name:**  
**Site County/District:**  
**Site Geo Ref Meth:**  
**Incident Summary:** ESSO MARKETING - 10 L OF GASOLINE TO PAVEMENT AT LOADING RACK.  
**Contaminant Qty:**

**Client Type:**  
**Sector Type:**  
**Agency Involved:**  
**Nearest Watercourse:**  
**Site Address:**  
**Site District Office:**  
**Site Postal Code:**  
**Site Region:**  
**Site Municipality:** 54102  
**Site Lot:**  
**Site Conc:**  
**Northing:**  
**Easting:** MCCR  
**Site Geo Ref Accu:**  
**Site Map Datum:**  
**SAC Action Class:**  
**Source Type:**

---

**Site:** ESSO PETROLEUM  
SERVICE STATION SARNIA CITY ON

**Database:**  
SPL

**Ref No:** 11232  
**Site No:**  
**Incident Dt:** 7/22/1988  
**Year:**  
**Incident Cause:** OTHER CAUSE (N.O.S.)  
**Incident Event:**  
**Contaminant Code:**  
**Contaminant Name:**  
**Contaminant Limit 1:**  
**Contam Limit Freq 1:**  
**Contaminant UN No 1:**  
**Environment Impact:**  
**Nature of Impact:**  
**Receiving Medium:** AIR  
**Receiving Env:**  
**MOE Response:**  
**Dt MOE Arvl on Scn:**  
**MOE Reported Dt:** 7/22/1988  
**Dt Document Closed:**  
**Incident Reason:** UNKNOWN  
**Site Name:**  
**Site County/District:**  
**Site Geo Ref Meth:**  
**Incident Summary:** ESSO PETROLEUM FIELD REPORT  
**Contaminant Qty:**

**Discharger Report:**  
**Material Group:**  
**Health/Env Conseq:**  
**Client Type:**  
**Sector Type:**  
**Agency Involved:**  
**Nearest Watercourse:**  
**Site Address:**  
**Site District Office:**  
**Site Postal Code:**  
**Site Region:**  
**Site Municipality:** 54102  
**Site Lot:**  
**Site Conc:**  
**Northing:**  
**Easting:**  
**Site Geo Ref Accu:**  
**Site Map Datum:**  
**SAC Action Class:**  
**Source Type:**

---

**Site:** CANADIAN NATIONAL RAILWAY  
CN RAIL PROPERTY BESIDE ESSO TRAIN SARNIA CITY ON

**Database:**  
SPL

**Ref No:** 17856  
**Site No:**  
**Incident Dt:** 4/30/1989  
**Year:**  
**Incident Cause:** VALVE/FITTING LEAK OR FAILURE  
**Incident Event:**  
**Contaminant Code:**  
**Contaminant Name:**  
**Contaminant Limit 1:**  
**Contam Limit Freq 1:**  
**Contaminant UN No 1:**

**Discharger Report:**  
**Material Group:**  
**Health/Env Conseq:**  
**Client Type:**  
**Sector Type:**  
**Agency Involved:**  
**Nearest Watercourse:**  
**Site Address:**  
**Site District Office:**  
**Site Postal Code:**  
**Site Region:**

<b>Environment Impact:</b>		<b>Site Municipality:</b>	54102
<b>Nature of Impact:</b>		<b>Site Lot:</b>	
<b>Receiving Medium:</b>	LAND	<b>Site Conc:</b>	
<b>Receiving Env:</b>		<b>Northing:</b>	
<b>MOE Response:</b>		<b>Easting:</b>	
<b>Dt MOE Arvl on Scn:</b>		<b>Site Geo Ref Accu:</b>	
<b>MOE Reported Dt:</b>	4/30/1989	<b>Site Map Datum:</b>	
<b>Dt Document Closed:</b>		<b>SAC Action Class:</b>	
<b>Incident Reason:</b>	OVERSTRESS/OVERPRESSURE	<b>Source Type:</b>	
<b>Site Name:</b>			
<b>Site County/District:</b>			
<b>Site Geo Ref Meth:</b>			
<b>Incident Summary:</b>	C.N.RAIL-10 L LUBRICATING OIL TO GROUND		
<b>Contaminant Qty:</b>			

**Site:** UNKNOWN  
HIGHWAY 7 IN CLEARWATER LAMBTON COUNTY ON

**Database:**  
SPL

<b>Ref No:</b>	10604	<b>Discharger Report:</b>	
<b>Site No:</b>		<b>Material Group:</b>	
<b>Incident Dt:</b>	10/18/1988	<b>Health/Env Conseq:</b>	
<b>Year:</b>		<b>Client Type:</b>	
<b>Incident Cause:</b>	OTHER CONTAINER LEAK	<b>Sector Type:</b>	
<b>Incident Event:</b>		<b>Agency Involved:</b>	
<b>Contaminant Code:</b>		<b>Nearest Watercourse:</b>	
<b>Contaminant Name:</b>		<b>Site Address:</b>	
<b>Contaminant Limit 1:</b>		<b>Site District Office:</b>	
<b>Contam Limit Freq 1:</b>		<b>Site Postal Code:</b>	
<b>Contaminant UN No 1:</b>		<b>Site Region:</b>	
<b>Environment Impact:</b>		<b>Site Municipality:</b>	54000
<b>Nature of Impact:</b>		<b>Site Lot:</b>	
<b>Receiving Medium:</b>	LAND	<b>Site Conc:</b>	
<b>Receiving Env:</b>		<b>Northing:</b>	
<b>MOE Response:</b>		<b>Easting:</b>	
<b>Dt MOE Arvl on Scn:</b>		<b>Site Geo Ref Accu:</b>	
<b>MOE Reported Dt:</b>	10/18/1988	<b>Site Map Datum:</b>	
<b>Dt Document Closed:</b>		<b>SAC Action Class:</b>	
<b>Incident Reason:</b>	EQUIPMENT FAILURE	<b>Source Type:</b>	
<b>Site Name:</b>			
<b>Site County/District:</b>			
<b>Site Geo Ref Meth:</b>			
<b>Incident Summary:</b>	DAIRY WASHINGS TO DITCH		
<b>Contaminant Qty:</b>			

**Site:** 1125 12th Avenue, Port Huron Sarnia ON

**Database:**  
SPL

<b>Ref No:</b>	4337-B285UM	<b>Discharger Report:</b>	
<b>Site No:</b>	NA	<b>Material Group:</b>	
<b>Incident Dt:</b>	2018/06/29	<b>Health/Env Conseq:</b>	2 - Minor Environment
<b>Year:</b>		<b>Client Type:</b>	
<b>Incident Cause:</b>		<b>Sector Type:</b>	Miscellaneous Industrial
<b>Incident Event:</b>	Unknown / N/A	<b>Agency Involved:</b>	
<b>Contaminant Code:</b>	15	<b>Nearest Watercourse:</b>	
<b>Contaminant Name:</b>	OIL (PETROLEUM BASED, NOT SPECIFIED)	<b>Site Address:</b>	1125 12th Avenue, Port Huron
<b>Contaminant Limit 1:</b>		<b>Site District Office:</b>	Sarnia
<b>Contam Limit Freq 1:</b>		<b>Site Postal Code:</b>	
<b>Contaminant UN No 1:</b>	n/a	<b>Site Region:</b>	Southwestern
<b>Environment Impact:</b>		<b>Site Municipality:</b>	Sarnia
<b>Nature of Impact:</b>		<b>Site Lot:</b>	
<b>Receiving Medium:</b>		<b>Site Conc:</b>	
<b>Receiving Env:</b>	Surface Water	<b>Northing:</b>	4757649.41
<b>MOE Response:</b>	No	<b>Easting:</b>	384361.8
<b>Dt MOE Arvl on Scn:</b>		<b>Site Geo Ref Accu:</b>	
<b>MOE Reported Dt:</b>	2018/06/29	<b>Site Map Datum:</b>	
<b>Dt Document Closed:</b>		<b>SAC Action Class:</b>	Watercourse Spills

<b>Incident Reason:</b>	Unknown / N/A	<b>Source Type:</b>	Unknown / N/A
<b>Site Name:</b>	1125 12th Avenue, Port Huron<UNOFFICIAL>		
<b>Site County/District:</b>	County of Lambton		
<b>Site Geo Ref Meth:</b>			
<b>Incident Summary:</b>	Sheen on Black River (US Side)		
<b>Contaminant Qty:</b>	757 L		

---

<b>Site:</b>	<b>IMPERIAL OIL</b>	<b>Database:</b>
	<b>AT ESSO'S DISTRIBUTION TERMINAL TANK TRUCK (CARGO) SARNIA CITY ON</b>	<b>SPL</b>

<b>Ref No:</b>	106231	<b>Discharger Report:</b>	
<b>Site No:</b>		<b>Material Group:</b>	
<b>Incident Dt:</b>	10/12/1994	<b>Health/Env Conseq:</b>	
<b>Year:</b>		<b>Client Type:</b>	
<b>Incident Cause:</b>	VALVE/FITTING LEAK OR FAILURE	<b>Sector Type:</b>	
<b>Incident Event:</b>		<b>Agency Involved:</b>	
<b>Contaminant Code:</b>		<b>Nearest Watercourse:</b>	
<b>Contaminant Name:</b>		<b>Site Address:</b>	
<b>Contaminant Limit 1:</b>		<b>Site District Office:</b>	
<b>Contam Limit Freq 1:</b>		<b>Site Postal Code:</b>	
<b>Contaminant UN No 1:</b>		<b>Site Region:</b>	
<b>Environment Impact:</b>	NOT ANTICIPATED	<b>Site Municipality:</b>	54102
<b>Nature of Impact:</b>	Other	<b>Site Lot:</b>	
<b>Receiving Medium:</b>	LAND	<b>Site Conc:</b>	
<b>Receiving Env:</b>		<b>Northing:</b>	
<b>MOE Response:</b>		<b>Easting:</b>	
<b>Dt MOE Arvl on Scn:</b>		<b>Site Geo Ref Accu:</b>	
<b>MOE Reported Dt:</b>	10/12/1994	<b>Site Map Datum:</b>	
<b>Dt Document Closed:</b>		<b>SAC Action Class:</b>	
<b>Incident Reason:</b>	ERROR	<b>Source Type:</b>	
<b>Site Name:</b>			
<b>Site County/District:</b>			
<b>Site Geo Ref Meth:</b>			
<b>Incident Summary:</b>	IMPERIAL OIL - 560 L OF SOLVENT TO ASPHALT FROM VALVE ON TANK TRUCK.		
<b>Contaminant Qty:</b>			

---

<b>Site:</b>	<b>ESSO PETROLEUM CANADA</b>	<b>Database:</b>
	<b>TANK TRUCK (CARGO) SARNIA CITY ON</b>	<b>SPL</b>

<b>Ref No:</b>	49476	<b>Discharger Report:</b>	
<b>Site No:</b>		<b>Material Group:</b>	
<b>Incident Dt:</b>	4/22/1991	<b>Health/Env Conseq:</b>	
<b>Year:</b>		<b>Client Type:</b>	
<b>Incident Cause:</b>	CONTAINER OVERFLOW	<b>Sector Type:</b>	
<b>Incident Event:</b>		<b>Agency Involved:</b>	
<b>Contaminant Code:</b>		<b>Nearest Watercourse:</b>	
<b>Contaminant Name:</b>		<b>Site Address:</b>	
<b>Contaminant Limit 1:</b>		<b>Site District Office:</b>	
<b>Contam Limit Freq 1:</b>		<b>Site Postal Code:</b>	
<b>Contaminant UN No 1:</b>		<b>Site Region:</b>	
<b>Environment Impact:</b>	NOT ANTICIPATED	<b>Site Municipality:</b>	54102
<b>Nature of Impact:</b>		<b>Site Lot:</b>	
<b>Receiving Medium:</b>	LAND	<b>Site Conc:</b>	
<b>Receiving Env:</b>		<b>Northing:</b>	
<b>MOE Response:</b>		<b>Easting:</b>	
<b>Dt MOE Arvl on Scn:</b>		<b>Site Geo Ref Accu:</b>	
<b>MOE Reported Dt:</b>	4/22/1991	<b>Site Map Datum:</b>	
<b>Dt Document Closed:</b>		<b>SAC Action Class:</b>	
<b>Incident Reason:</b>	ERROR	<b>Source Type:</b>	
<b>Site Name:</b>			
<b>Site County/District:</b>			
<b>Site Geo Ref Meth:</b>			
<b>Incident Summary:</b>	ESSO-200 L.U/L GASOLINE TO SEPARATOR SYSTEM WHEN TANK TRUCK OVERFLOWED.		
<b>Contaminant Qty:</b>			

**Site:** ESSO PETROLEUM CANADA  
TANK TRUCK (CARGO) SARNIA CITY ON

**Database:**  
SPL

<b>Ref No:</b>	58282	<b>Discharger Report:</b>	
<b>Site No:</b>		<b>Material Group:</b>	
<b>Incident Dt:</b>	10/5/1991	<b>Health/Env Conseq:</b>	
<b>Year:</b>		<b>Client Type:</b>	
<b>Incident Cause:</b>	VALVE/FITTING LEAK OR FAILURE	<b>Sector Type:</b>	
<b>Incident Event:</b>		<b>Agency Involved:</b>	
<b>Contaminant Code:</b>		<b>Nearest Watercourse:</b>	
<b>Contaminant Name:</b>		<b>Site Address:</b>	
<b>Contaminant Limit 1:</b>		<b>Site District Office:</b>	
<b>Contam Limit Freq 1:</b>		<b>Site Postal Code:</b>	
<b>Contaminant UN No 1:</b>		<b>Site Region:</b>	
<b>Environment Impact:</b>	NOT ANTICIPATED	<b>Site Municipality:</b>	54102
<b>Nature of Impact:</b>		<b>Site Lot:</b>	
<b>Receiving Medium:</b>	LAND	<b>Site Conc:</b>	
<b>Receiving Env:</b>		<b>Northing:</b>	
<b>MOE Response:</b>		<b>Easting:</b>	MCCR
<b>Dt MOE Arvl on Scn:</b>		<b>Site Geo Ref Accu:</b>	
<b>MOE Reported Dt:</b>	10/5/1991	<b>Site Map Datum:</b>	
<b>Dt Document Closed:</b>		<b>SAC Action Class:</b>	
<b>Incident Reason:</b>	ERROR	<b>Source Type:</b>	
<b>Site Name:</b>			
<b>Site County/District:</b>			
<b>Site Geo Ref Meth:</b>			
<b>Incident Summary:</b>	ESSO MARKETING - 20 L OF GASOLINE TO PAVEMENT AT LOADING RACK.		
<b>Contaminant Qty:</b>			

**Site:** IMPERIAL OIL LTD<UNOFFICIAL> Sarnia ON

**Database:**  
SPL

<b>Ref No:</b>	4062-5MU4TA	<b>Discharger Report:</b>	
<b>Site No:</b>		<b>Material Group:</b>	Miscellaneous
<b>Incident Dt:</b>	5/23/2003	<b>Health/Env Conseq:</b>	
<b>Year:</b>		<b>Client Type:</b>	
<b>Incident Cause:</b>		<b>Sector Type:</b>	
<b>Incident Event:</b>		<b>Agency Involved:</b>	
<b>Contaminant Code:</b>	99	<b>Nearest Watercourse:</b>	
<b>Contaminant Name:</b>	STORM WATER WITH SUSPENDED SOLIDS	<b>Site Address:</b>	
<b>Contaminant Limit 1:</b>		<b>Site District Office:</b>	Sarnia
<b>Contam Limit Freq 1:</b>		<b>Site Postal Code:</b>	
<b>Contaminant UN No 1:</b>		<b>Site Region:</b>	Southwestern
<b>Environment Impact:</b>		<b>Site Municipality:</b>	Sarnia
<b>Nature of Impact:</b>		<b>Site Lot:</b>	
<b>Receiving Medium:</b>	Water	<b>Site Conc:</b>	
<b>Receiving Env:</b>		<b>Northing:</b>	
<b>MOE Response:</b>		<b>Easting:</b>	
<b>Dt MOE Arvl on Scn:</b>		<b>Site Geo Ref Accu:</b>	
<b>MOE Reported Dt:</b>	5/23/2003	<b>Site Map Datum:</b>	
<b>Dt Document Closed:</b>		<b>SAC Action Class:</b>	
<b>Incident Reason:</b>		<b>Source Type:</b>	
<b>Site Name:</b>	IMPERIAL OIL LTD<UNOFFICIAL>		
<b>Site County/District:</b>			
<b>Site Geo Ref Meth:</b>			
<b>Incident Summary:</b>	Imperial Oil-Storm Water to River		
<b>Contaminant Qty:</b>			

**Site:** UNKNOWN  
AT CATCHBASIN (ON IMPERIAL OIL PROP) SARNIA CITY ON

**Database:**  
SPL

<b>Ref No:</b>	928	<b>Discharger Report:</b>	
<b>Site No:</b>		<b>Material Group:</b>	
<b>Incident Dt:</b>	3/1/1988	<b>Health/Env Conseq:</b>	
<b>Year:</b>		<b>Client Type:</b>	

<b>Incident Cause:</b>	UNKNOWN	<b>Sector Type:</b>	
<b>Incident Event:</b>		<b>Agency Involved:</b>	
<b>Contaminant Code:</b>		<b>Nearest Watercourse:</b>	
<b>Contaminant Name:</b>		<b>Site Address:</b>	
<b>Contaminant Limit 1:</b>		<b>Site District Office:</b>	
<b>Contam Limit Freq 1:</b>		<b>Site Postal Code:</b>	
<b>Contaminant UN No 1:</b>		<b>Site Region:</b>	
<b>Environment Impact:</b>		<b>Site Municipality:</b>	54102
<b>Nature of Impact:</b>		<b>Site Lot:</b>	
<b>Receiving Medium:</b>	WATER	<b>Site Conc:</b>	
<b>Receiving Env:</b>		<b>Northing:</b>	
<b>MOE Response:</b>		<b>Easting:</b>	CITY OF SARNIA
<b>Dt MOE Arvl on Scn:</b>		<b>Site Geo Ref Accu:</b>	
<b>MOE Reported Dt:</b>	3/1/1988	<b>Site Map Datum:</b>	
<b>Dt Document Closed:</b>		<b>SAC Action Class:</b>	
<b>Incident Reason:</b>	UNKNOWN	<b>Source Type:</b>	
<b>Site Name:</b>			
<b>Site County/District:</b>			
<b>Site Geo Ref Meth:</b>			
<b>Incident Summary:</b>	UNKNOWN AMOUNT OF VARSOL IN SEWER SYSTEM.		
<b>Contaminant Qty:</b>			

**Site:** **Tandet Logistics Inc.**  
**IMPERIAL OIL <UNOFFICIAL> Sarnia ON**

**Database:**  
**SPL**

<b>Ref No:</b>	3404-63ATP5	<b>Discharger Report:</b>	
<b>Site No:</b>		<b>Material Group:</b>	Chemical
<b>Incident Dt:</b>	7/27/2004	<b>Health/Env Conseq:</b>	
<b>Year:</b>		<b>Client Type:</b>	
<b>Incident Cause:</b>	Other Discharges	<b>Sector Type:</b>	
<b>Incident Event:</b>		<b>Agency Involved:</b>	
<b>Contaminant Code:</b>	24	<b>Nearest Watercourse:</b>	
<b>Contaminant Name:</b>	XYLENE	<b>Site Address:</b>	
<b>Contaminant Limit 1:</b>		<b>Site District Office:</b>	Sarnia
<b>Contam Limit Freq 1:</b>		<b>Site Postal Code:</b>	
<b>Contaminant UN No 1:</b>		<b>Site Region:</b>	Southwestern
<b>Environment Impact:</b>	Not Anticipated	<b>Site Municipality:</b>	Sarnia
<b>Nature of Impact:</b>		<b>Site Lot:</b>	
<b>Receiving Medium:</b>	Land	<b>Site Conc:</b>	
<b>Receiving Env:</b>		<b>Northing:</b>	
<b>MOE Response:</b>		<b>Easting:</b>	
<b>Dt MOE Arvl on Scn:</b>		<b>Site Geo Ref Accu:</b>	
<b>MOE Reported Dt:</b>	7/27/2004	<b>Site Map Datum:</b>	
<b>Dt Document Closed:</b>		<b>SAC Action Class:</b>	
<b>Incident Reason:</b>	Error- Operator error	<b>Source Type:</b>	
<b>Site Name:</b>	IMPERIAL OIL <UNOFFICIAL>		
<b>Site County/District:</b>			
<b>Site Geo Ref Meth:</b>			
<b>Incident Summary:</b>	Imperial Oil - 100 L of xylene to loading rack.		
<b>Contaminant Qty:</b>	100 L		

**Site:** **Imperial Oil Limited**  
**North Dock, Imperial Oil Sarnia ON**

**Database:**  
**SPL**

<b>Ref No:</b>	6634-6JC7D9	<b>Discharger Report:</b>	0
<b>Site No:</b>		<b>Material Group:</b>	Oil
<b>Incident Dt:</b>	11/20/2005	<b>Health/Env Conseq:</b>	
<b>Year:</b>		<b>Client Type:</b>	
<b>Incident Cause:</b>	Unknown	<b>Sector Type:</b>	Other Watercraft
<b>Incident Event:</b>		<b>Agency Involved:</b>	
<b>Contaminant Code:</b>		<b>Nearest Watercourse:</b>	
<b>Contaminant Name:</b>	DIESEL FUEL	<b>Site Address:</b>	
<b>Contaminant Limit 1:</b>		<b>Site District Office:</b>	Sarnia
<b>Contam Limit Freq 1:</b>		<b>Site Postal Code:</b>	
<b>Contaminant UN No 1:</b>		<b>Site Region:</b>	
<b>Environment Impact:</b>	Possible	<b>Site Municipality:</b>	Sarnia

<b>Nature of Impact:</b>	Surface Water Pollution	<b>Site Lot:</b>	
<b>Receiving Medium:</b>	Water	<b>Site Conc:</b>	
<b>Receiving Env:</b>		<b>Northing:</b>	
<b>MOE Response:</b>		<b>Easting:</b>	
<b>Dt MOE Arvl on Scn:</b>		<b>Site Geo Ref Accu:</b>	
<b>MOE Reported Dt:</b>	11/20/2005	<b>Site Map Datum:</b>	
<b>Dt Document Closed:</b>		<b>SAC Action Class:</b>	Great Lakes and their Interconnecting Channels Spills
<b>Incident Reason:</b>	Other - Reason not otherwise defined	<b>Source Type:</b>	
<b>Site Name:</b>	denied s. 21(1)		
<b>Site County/District:</b>			
<b>Site Geo Ref Meth:</b>			
<b>Incident Summary:</b>	Imperial Oil: St. Clair River Sarnia spil 3L diesel		
<b>Contaminant Qty:</b>	3 L		

---

<b>Site:</b>	<b>Imperial Oil Limited</b>	<b>Database:</b>
	<b>Imperial Oil - Transfer Station - Used Lubricating Oil Sarnia ON N7T 7M5</b>	<b>SPL</b>

<b>Ref No:</b>	8165-7JQMC2	<b>Discharger Report:</b>	
<b>Site No:</b>		<b>Material Group:</b>	
<b>Incident Dt:</b>		<b>Health/Env Conseq:</b>	
<b>Year:</b>		<b>Client Type:</b>	
<b>Incident Cause:</b>	Pipe Or Hose Leak	<b>Sector Type:</b>	Petroleum Refineries (MISA)
<b>Incident Event:</b>		<b>Agency Involved:</b>	
<b>Contaminant Code:</b>	12	<b>Nearest Watercourse:</b>	
<b>Contaminant Name:</b>	GASOLINE	<b>Site Address:</b>	
<b>Contaminant Limit 1:</b>		<b>Site District Office:</b>	Sarnia
<b>Contam Limit Freq 1:</b>		<b>Site Postal Code:</b>	
<b>Contaminant UN No 1:</b>		<b>Site Region:</b>	
<b>Environment Impact:</b>	Not Anticipated	<b>Site Municipality:</b>	Sarnia
<b>Nature of Impact:</b>		<b>Site Lot:</b>	
<b>Receiving Medium:</b>		<b>Site Conc:</b>	
<b>Receiving Env:</b>		<b>Northing:</b>	
<b>MOE Response:</b>	Planned Field Response	<b>Easting:</b>	
<b>Dt MOE Arvl on Scn:</b>	9/22/2008	<b>Site Geo Ref Accu:</b>	
<b>MOE Reported Dt:</b>	9/22/2008	<b>Site Map Datum:</b>	
<b>Dt Document Closed:</b>		<b>SAC Action Class:</b>	Land Spills
<b>Incident Reason:</b>	Material Failure - Poor design or substandard materials	<b>Source Type:</b>	
<b>Site Name:</b>	Imperial Oil - Transfer Station - Used Lubricating Oil		
<b>Site County/District:</b>			
<b>Site Geo Ref Meth:</b>			
<b>Incident Summary:</b>	Imperial Oil: 300 L gasoline to grd, separator. Contained.		
<b>Contaminant Qty:</b>	300 L		

---

<b>Site:</b>	<b>Imperial Oil Limited</b>	<b>Database:</b>
	<b>Imperial Oil - Transfer Station - Used Lubricating Oil Sarnia ON N7T 7M5</b>	<b>SPL</b>

<b>Ref No:</b>	1426-7L9T6R	<b>Discharger Report:</b>	
<b>Site No:</b>		<b>Material Group:</b>	
<b>Incident Dt:</b>		<b>Health/Env Conseq:</b>	
<b>Year:</b>		<b>Client Type:</b>	
<b>Incident Cause:</b>	Unknown	<b>Sector Type:</b>	Petroleum Refineries (MISA)
<b>Incident Event:</b>		<b>Agency Involved:</b>	
<b>Contaminant Code:</b>	13	<b>Nearest Watercourse:</b>	
<b>Contaminant Name:</b>	HYDROCARBON LIGHT	<b>Site Address:</b>	
<b>Contaminant Limit 1:</b>		<b>Site District Office:</b>	Sarnia
<b>Contam Limit Freq 1:</b>		<b>Site Postal Code:</b>	
<b>Contaminant UN No 1:</b>		<b>Site Region:</b>	
<b>Environment Impact:</b>	Possible	<b>Site Municipality:</b>	Sarnia
<b>Nature of Impact:</b>	Soil Contamination	<b>Site Lot:</b>	
<b>Receiving Medium:</b>		<b>Site Conc:</b>	
<b>Receiving Env:</b>		<b>Northing:</b>	
<b>MOE Response:</b>		<b>Easting:</b>	
<b>Dt MOE Arvl on Scn:</b>		<b>Site Geo Ref Accu:</b>	
<b>MOE Reported Dt:</b>	11/10/2008	<b>Site Map Datum:</b>	



<b>Dt Document Closed:</b>		<b>SAC Action Class:</b>	Land Spills
<b>Incident Reason:</b>	Unknown - Reason not determined	<b>Source Type:</b>	
<b>Site Name:</b>	Imperial Oil - Transfer Station - Used Lubricating Oil		
<b>Site County/District:</b>			
<b>Site Geo Ref Meth:</b>			
<b>Incident Summary:</b>	Imperial Oil, contaminated soil around refuelling tank		
<b>Contaminant Qty:</b>	0 other - see incident description		

---

<b>Site:</b>	<b>Imperial Oil Limited</b>	<b>Database:</b>
	<b>IMPERIAL OIL REFINERY&lt;UNOFFICIAL&gt; Sarnia ON</b>	<b>SPL</b>

<b>Ref No:</b>	1445-5LN3Z6	<b>Discharger Report:</b>	
<b>Site No:</b>		<b>Material Group:</b>	Oil
<b>Incident Dt:</b>	4/15/2003	<b>Health/Env Conseq:</b>	
<b>Year:</b>		<b>Client Type:</b>	
<b>Incident Cause:</b>	Discharge Or Bypass To A Watercourse	<b>Sector Type:</b>	
<b>Incident Event:</b>		<b>Agency Involved:</b>	
<b>Contaminant Code:</b>	15	<b>Nearest Watercourse:</b>	
<b>Contaminant Name:</b>	PETROLEUM OIL (N.O.S.)	<b>Site Address:</b>	
<b>Contaminant Limit 1:</b>		<b>Site District Office:</b>	Sarnia
<b>Contam Limit Freq 1:</b>		<b>Site Postal Code:</b>	
<b>Contaminant UN No 1:</b>		<b>Site Region:</b>	Southwestern
<b>Environment Impact:</b>		<b>Site Municipality:</b>	Sarnia
<b>Nature of Impact:</b>		<b>Site Lot:</b>	
<b>Receiving Medium:</b>	Water	<b>Site Conc:</b>	
<b>Receiving Env:</b>		<b>Northing:</b>	
<b>MOE Response:</b>		<b>Easting:</b>	
<b>Dt MOE Arvl on Scn:</b>		<b>Site Geo Ref Accu:</b>	
<b>MOE Reported Dt:</b>	4/15/2003	<b>Site Map Datum:</b>	
<b>Dt Document Closed:</b>		<b>SAC Action Class:</b>	
<b>Incident Reason:</b>		<b>Source Type:</b>	
<b>Site Name:</b>	IMPERIAL OIL REFINERY<UNOFFICIAL>		
<b>Site County/District:</b>			
<b>Site Geo Ref Meth:</b>			
<b>Incident Summary:</b>	Imperial oil - oil discharge to the St. Clair R.		
<b>Contaminant Qty:</b>			

---

<b>Site:</b>	<b>Imperial Oil Limited</b>	<b>Database:</b>
	<b>Area #3 Sarnia Site - Garded PLant&lt;UNOFFICIAL&gt; Sarnia ON</b>	<b>SPL</b>

<b>Ref No:</b>	4803-6FNUTM	<b>Discharger Report:</b>	0
<b>Site No:</b>		<b>Material Group:</b>	Gases/Particulate
<b>Incident Dt:</b>	8/27/2005	<b>Health/Env Conseq:</b>	
<b>Year:</b>		<b>Client Type:</b>	
<b>Incident Cause:</b>	Unknown	<b>Sector Type:</b>	Other Plant - Petroleum Refineries (MISA)
<b>Incident Event:</b>		<b>Agency Involved:</b>	
<b>Contaminant Code:</b>		<b>Nearest Watercourse:</b>	
<b>Contaminant Name:</b>	ETHYLENE	<b>Site Address:</b>	
<b>Contaminant Limit 1:</b>		<b>Site District Office:</b>	Sarnia
<b>Contam Limit Freq 1:</b>		<b>Site Postal Code:</b>	
<b>Contaminant UN No 1:</b>		<b>Site Region:</b>	
<b>Environment Impact:</b>	Possible	<b>Site Municipality:</b>	Sarnia
<b>Nature of Impact:</b>	Air Pollution	<b>Site Lot:</b>	
<b>Receiving Medium:</b>	Air	<b>Site Conc:</b>	
<b>Receiving Env:</b>		<b>Northing:</b>	
<b>MOE Response:</b>		<b>Easting:</b>	
<b>Dt MOE Arvl on Scn:</b>		<b>Site Geo Ref Accu:</b>	
<b>MOE Reported Dt:</b>	8/27/2005	<b>Site Map Datum:</b>	
<b>Dt Document Closed:</b>		<b>SAC Action Class:</b>	Spills to Air - gases and vapours
<b>Incident Reason:</b>		<b>Source Type:</b>	
<b>Site Name:</b>	Area #3 Sarnia Site - Garded PLant<UNOFFICIAL>		
<b>Site County/District:</b>			
<b>Site Geo Ref Meth:</b>			
<b>Incident Summary:</b>	Spill: Ethylene to ATM from Imp. Oil		
<b>Contaminant Qty:</b>			

<b>Site:</b> Imperial Oil Sarnia ON		<b>Database:</b> SPL
<b>Ref No:</b>	2804-8G2VLV	<b>Discharger Report:</b>
<b>Site No:</b>		<b>Material Group:</b>
<b>Incident Dt:</b>	4/18/2011	<b>Health/Env Conseq:</b>
<b>Year:</b>		<b>Client Type:</b>
<b>Incident Cause:</b>	Unknown	<b>Sector Type:</b> Petroleum Refinery
<b>Incident Event:</b>		<b>Agency Involved:</b>
<b>Contaminant Code:</b>	13	<b>Nearest Watercourse:</b>
<b>Contaminant Name:</b>	PETROLEUM DISTILLATES (N.O.S.)	<b>Site Address:</b>
<b>Contaminant Limit 1:</b>		<b>Site District Office:</b>
<b>Contam Limit Freq 1:</b>		<b>Site Postal Code:</b>
<b>Contaminant UN No 1:</b>		<b>Site Region:</b>
<b>Environment Impact:</b>	Not Anticipated	<b>Site Municipality:</b> Sarnia
<b>Nature of Impact:</b>	Surface Water Pollution	<b>Site Lot:</b>
<b>Receiving Medium:</b>		<b>Site Conc:</b>
<b>Receiving Env:</b>		<b>Northing:</b>
<b>MOE Response:</b>	Priority Field Response (ERP Callout)	<b>Easting:</b>
<b>Dt MOE Arvl on Scn:</b>		<b>Site Geo Ref Accu:</b>
<b>MOE Reported Dt:</b>	4/18/2011	<b>Site Map Datum:</b>
<b>Dt Document Closed:</b>		<b>SAC Action Class:</b> Great Lakes and their Interconnecting Channels Spills
<b>Incident Reason:</b>	Spill	<b>Source Type:</b>
<b>Site Name:</b>	IOL Lower South Dock<UNOFFICIAL>	
<b>Site County/District:</b>		
<b>Site Geo Ref Meth:</b>		
<b>Incident Summary:</b>	Source Ukn-Slight Sheen at IOL South Dock.	
<b>Contaminant Qty:</b>		

<b>Site:</b> Imperial Oil Sarnia ON		<b>Database:</b> SPL
<b>Ref No:</b>	4116-886QRP	<b>Discharger Report:</b>
<b>Site No:</b>		<b>Material Group:</b>
<b>Incident Dt:</b>		<b>Health/Env Conseq:</b>
<b>Year:</b>		<b>Client Type:</b>
<b>Incident Cause:</b>		<b>Sector Type:</b>
<b>Incident Event:</b>		<b>Agency Involved:</b>
<b>Contaminant Code:</b>		<b>Nearest Watercourse:</b>
<b>Contaminant Name:</b>		<b>Site Address:</b>
<b>Contaminant Limit 1:</b>		<b>Site District Office:</b>
<b>Contam Limit Freq 1:</b>		<b>Site Postal Code:</b>
<b>Contaminant UN No 1:</b>		<b>Site Region:</b>
<b>Environment Impact:</b>		<b>Site Municipality:</b>
<b>Nature of Impact:</b>		<b>Site Lot:</b>
<b>Receiving Medium:</b>		<b>Site Conc:</b>
<b>Receiving Env:</b>		<b>Northing:</b>
<b>MOE Response:</b>	No Field Response	<b>Easting:</b>
<b>Dt MOE Arvl on Scn:</b>		<b>Site Geo Ref Accu:</b>
<b>MOE Reported Dt:</b>	8/9/2010	<b>Site Map Datum:</b>
<b>Dt Document Closed:</b>		<b>SAC Action Class:</b> Air Spills - Gases and Vapours
<b>Incident Reason:</b>		<b>Source Type:</b>
<b>Site Name:</b>	Imperial Oil Sarnia Refinery	
<b>Site County/District:</b>		
<b>Site Geo Ref Meth:</b>		
<b>Incident Summary:</b>	Imperial Oil: potential SO2 POI excursion safety valve lift	
<b>Contaminant Qty:</b>		

<b>Site:</b> Imperial Oil Sarnia ON		<b>Database:</b> SPL
<b>Ref No:</b>	0747-87CGZT	<b>Discharger Report:</b>
<b>Site No:</b>		<b>Material Group:</b>

<b>Incident Dt:</b>		<b>Health/Env Conseq:</b>	
<b>Year:</b>		<b>Client Type:</b>	
<b>Incident Cause:</b>	Process Upset	<b>Sector Type:</b>	Petroleum Refinery
<b>Incident Event:</b>		<b>Agency Involved:</b>	
<b>Contaminant Code:</b>		<b>Nearest Watercourse:</b>	
<b>Contaminant Name:</b>		<b>Site Address:</b>	
<b>Contaminant Limit 1:</b>		<b>Site District Office:</b>	
<b>Contam Limit Freq 1:</b>		<b>Site Postal Code:</b>	
<b>Contaminant UN No 1:</b>		<b>Site Region:</b>	
<b>Environment Impact:</b>	Possible	<b>Site Municipality:</b>	
<b>Nature of Impact:</b>	Air Pollution	<b>Site Lot:</b>	
<b>Receiving Medium:</b>		<b>Site Conc:</b>	
<b>Receiving Env:</b>		<b>Northing:</b>	
<b>MOE Response:</b>	No Field Response	<b>Easting:</b>	
<b>Dt MOE Arvl on Scn:</b>		<b>Site Geo Ref Accu:</b>	
<b>MOE Reported Dt:</b>	7/14/2010	<b>Site Map Datum:</b>	
<b>Dt Document Closed:</b>		<b>SAC Action Class:</b>	Air Spills - Gases and Vapours
<b>Incident Reason:</b>	Equipment Failure - Malfunction of system components	<b>Source Type:</b>	
<b>Site Name:</b>	Imperial Oil Sarnia Refinery		
<b>Site County/District:</b>			
<b>Site Geo Ref Meth:</b>			
<b>Incident Summary:</b>	Imperial Oil: Excessive Flaring, potential spill event		
<b>Contaminant Qty:</b>			

**Site:** Imperial Oil  
Sarnia ON

**Database:**  
SPL

<b>Ref No:</b>	0641-9NDQTK	<b>Discharger Report:</b>	
<b>Site No:</b>	NA	<b>Material Group:</b>	
<b>Incident Dt:</b>	2014/08/27	<b>Health/Env Conseq:</b>	
<b>Year:</b>		<b>Client Type:</b>	
<b>Incident Cause:</b>	Other	<b>Sector Type:</b>	Other
<b>Incident Event:</b>		<b>Agency Involved:</b>	
<b>Contaminant Code:</b>	28	<b>Nearest Watercourse:</b>	
<b>Contaminant Name:</b>	SULPHUR, MOLTEN	<b>Site Address:</b>	
<b>Contaminant Limit 1:</b>		<b>Site District Office:</b>	
<b>Contam Limit Freq 1:</b>		<b>Site Postal Code:</b>	
<b>Contaminant UN No 1:</b>		<b>Site Region:</b>	
<b>Environment Impact:</b>	Possible	<b>Site Municipality:</b>	Sarnia
<b>Nature of Impact:</b>	Soil Contamination	<b>Site Lot:</b>	
<b>Receiving Medium:</b>		<b>Site Conc:</b>	
<b>Receiving Env:</b>		<b>Northing:</b>	
<b>MOE Response:</b>	No Field Response	<b>Easting:</b>	
<b>Dt MOE Arvl on Scn:</b>		<b>Site Geo Ref Accu:</b>	
<b>MOE Reported Dt:</b>	2014/08/27	<b>Site Map Datum:</b>	
<b>Dt Document Closed:</b>		<b>SAC Action Class:</b>	Land Spills
<b>Incident Reason:</b>	Equipment Failure	<b>Source Type:</b>	
<b>Site Name:</b>	sulphur loading facility inside refinery (<UNOFFICIAL>		
<b>Site County/District:</b>			
<b>Site Geo Ref Meth:</b>			
<b>Incident Summary:</b>	Spill: 189L (50 gal) molton sulphur inside refinery		
<b>Contaminant Qty:</b>	189 L		

**Site:** Imperial Oil  
Sarnia ON

**Database:**  
SPL

<b>Ref No:</b>	4834-8ARPU7	<b>Discharger Report:</b>	
<b>Site No:</b>		<b>Material Group:</b>	
<b>Incident Dt:</b>		<b>Health/Env Conseq:</b>	
<b>Year:</b>		<b>Client Type:</b>	
<b>Incident Cause:</b>		<b>Sector Type:</b>	
<b>Incident Event:</b>		<b>Agency Involved:</b>	
<b>Contaminant Code:</b>		<b>Nearest Watercourse:</b>	
<b>Contaminant Name:</b>		<b>Site Address:</b>	
<b>Contaminant Limit 1:</b>		<b>Site District Office:</b>	

<b>Contam Limit Freq 1:</b>		<b>Site Postal Code:</b>	
<b>Contaminant UN No 1:</b>		<b>Site Region:</b>	
<b>Environment Impact:</b>		<b>Site Municipality:</b>	
<b>Nature of Impact:</b>		<b>Site Lot:</b>	
<b>Receiving Medium:</b>		<b>Site Conc:</b>	
<b>Receiving Env:</b>		<b>Northing:</b>	
<b>MOE Response:</b>		<b>Easting:</b>	
<b>Dt MOE Arvl on Scn:</b>		<b>Site Geo Ref Accu:</b>	
<b>MOE Reported Dt:</b>	10/31/2010	<b>Site Map Datum:</b>	
<b>Dt Document Closed:</b>		<b>SAC Action Class:</b>	Air Spills - Gases and Vapours
<b>Incident Reason:</b>		<b>Source Type:</b>	
<b>Site Name:</b>	Imperial Oil Sarnia Refinery		
<b>Site County/District:</b>			
<b>Site Geo Ref Meth:</b>			
<b>Incident Summary:</b>	Imper Oil- Req't for Dir. Order for leaking boiler shutdown		
<b>Contaminant Qty:</b>			

<b>Site:</b>	<b>Imperial Oil Sarnia ON</b>	<b>Database:</b>	<b>SPL</b>
<b>Ref No:</b>	2178-9QDPE2	<b>Discharger Report:</b>	
<b>Site No:</b>	NA	<b>Material Group:</b>	
<b>Incident Dt:</b>	2014/10/30	<b>Health/Env Conseq:</b>	
<b>Year:</b>		<b>Client Type:</b>	
<b>Incident Cause:</b>	Leak/Break	<b>Sector Type:</b>	Sewer (Private or Municipal)
<b>Incident Event:</b>		<b>Agency Involved:</b>	
<b>Contaminant Code:</b>	27	<b>Nearest Watercourse:</b>	Great Lakes - St. Lawrence; St.Clair River/Lake Erie; St. Clair River and Lake St. Clair Tributaries; Upper St. Clair River
<b>Contaminant Name:</b>	OLEFINS	<b>Site Address:</b>	
<b>Contaminant Limit 1:</b>		<b>Site District Office:</b>	
<b>Contam Limit Freq 1:</b>		<b>Site Postal Code:</b>	
<b>Contaminant UN No 1:</b>		<b>Site Region:</b>	
<b>Environment Impact:</b>	Not Anticipated	<b>Site Municipality:</b>	Sarnia
<b>Nature of Impact:</b>	Surface Water Pollution	<b>Site Lot:</b>	
<b>Receiving Medium:</b>		<b>Site Conc:</b>	
<b>Receiving Env:</b>		<b>Northing:</b>	
<b>MOE Response:</b>	Priority Field Response	<b>Easting:</b>	
<b>Dt MOE Arvl on Scn:</b>	2014/10/30	<b>Site Geo Ref Accu:</b>	
<b>MOE Reported Dt:</b>	2014/10/30	<b>Site Map Datum:</b>	
<b>Dt Document Closed:</b>		<b>SAC Action Class:</b>	Watercourse Spills
<b>Incident Reason:</b>	Equipment Failure	<b>Source Type:</b>	
<b>Site Name:</b>	Clean Water Separators #11 and #12<UNOFFICIAL>		
<b>Site County/District:</b>			
<b>Site Geo Ref Meth:</b>			
<b>Incident Summary:</b>	Imperial Oil; Sheen in clean water separator #11 & #12		
<b>Contaminant Qty:</b>	0 other - see incident description		

<b>Site:</b>	<b>Imperial Oil Sarnia ON</b>	<b>Database:</b>	<b>SPL</b>
<b>Ref No:</b>	0047-9R6JSL	<b>Discharger Report:</b>	
<b>Site No:</b>	NA	<b>Material Group:</b>	
<b>Incident Dt:</b>	2014/11/24	<b>Health/Env Conseq:</b>	
<b>Year:</b>		<b>Client Type:</b>	
<b>Incident Cause:</b>	Fire/Explosion	<b>Sector Type:</b>	Refinery
<b>Incident Event:</b>		<b>Agency Involved:</b>	
<b>Contaminant Code:</b>	31	<b>Nearest Watercourse:</b>	
<b>Contaminant Name:</b>	SMOKE	<b>Site Address:</b>	
<b>Contaminant Limit 1:</b>		<b>Site District Office:</b>	
<b>Contam Limit Freq 1:</b>		<b>Site Postal Code:</b>	
<b>Contaminant UN No 1:</b>		<b>Site Region:</b>	
<b>Environment Impact:</b>		<b>Site Municipality:</b>	Sarnia
<b>Nature of Impact:</b>	Air	<b>Site Lot:</b>	
<b>Receiving Medium:</b>		<b>Site Conc:</b>	
<b>Receiving Env:</b>		<b>Northing:</b>	

<b>MOE Response:</b>	N	<b>Easting:</b>	
<b>Dt MOE Arvl on Scn:</b>		<b>Site Geo Ref Accu:</b>	
<b>MOE Reported Dt:</b>	2014/11/24	<b>Site Map Datum:</b>	
<b>Dt Document Closed:</b>		<b>SAC Action Class:</b>	Air Spills - Fires
<b>Incident Reason:</b>	Equipment Failure	<b>Source Type:</b>	
<b>Site Name:</b>	Area 3-Imperial Ave-Polyethylene Production Area <UNOFFICIAL>		
<b>Site County/District:</b>			
<b>Site Geo Ref Meth:</b>			
<b>Incident Summary:</b>	Imperial Oil:fire at polyethylene production area		
<b>Contaminant Qty:</b>	0 No Set Limit		

**Site:** Imperial Oil  
IMPERIAL OIL SCOTT'S RD TANK FARM.<UNOFFICIAL> Sarnia ON

**Database:**  
SPL

<b>Ref No:</b>	7766-6SKCT3	<b>Discharger Report:</b>	
<b>Site No:</b>		<b>Material Group:</b>	Oils
<b>Incident Dt:</b>	8/10/2006	<b>Health/Env Conseq:</b>	
<b>Year:</b>		<b>Client Type:</b>	
<b>Incident Cause:</b>	Pipe Or Hose Leak	<b>Sector Type:</b>	Pipeline
<b>Incident Event:</b>		<b>Agency Involved:</b>	
<b>Contaminant Code:</b>	12	<b>Nearest Watercourse:</b>	
<b>Contaminant Name:</b>	GASOLINE	<b>Site Address:</b>	
<b>Contaminant Limit 1:</b>		<b>Site District Office:</b>	Sarnia
<b>Contam Limit Freq 1:</b>		<b>Site Postal Code:</b>	
<b>Contaminant UN No 1:</b>		<b>Site Region:</b>	
<b>Environment Impact:</b>	Possible	<b>Site Municipality:</b>	Sarnia
<b>Nature of Impact:</b>	Air Pollution	<b>Site Lot:</b>	
<b>Receiving Medium:</b>	Air	<b>Site Conc:</b>	
<b>Receiving Env:</b>		<b>Northing:</b>	
<b>MOE Response:</b>		<b>Easting:</b>	
<b>Dt MOE Arvl on Scn:</b>		<b>Site Geo Ref Accu:</b>	
<b>MOE Reported Dt:</b>	8/11/2006	<b>Site Map Datum:</b>	
<b>Dt Document Closed:</b>		<b>SAC Action Class:</b>	
<b>Incident Reason:</b>	Unknown - Reason not determined	<b>Source Type:</b>	
<b>Site Name:</b>			
<b>Site County/District:</b>			
<b>Site Geo Ref Meth:</b>			
<b>Incident Summary:</b>	Imperial oil-9250 L Gasoline into dyke		
<b>Contaminant Qty:</b>	9250 L		

**Site:** Imperial Oil  
Imperial Oil<UNOFFICIAL> Sarnia ON

**Database:**  
SPL

<b>Ref No:</b>	7631-6C6963	<b>Discharger Report:</b>	1
<b>Site No:</b>		<b>Material Group:</b>	Miscellaneous
<b>Incident Dt:</b>	5/6/2005	<b>Health/Env Conseq:</b>	
<b>Year:</b>		<b>Client Type:</b>	
<b>Incident Cause:</b>		<b>Sector Type:</b>	Petroleum Refinery
<b>Incident Event:</b>		<b>Agency Involved:</b>	
<b>Contaminant Code:</b>		<b>Nearest Watercourse:</b>	
<b>Contaminant Name:</b>	Total Residual Chlorine N.O.S.	<b>Site Address:</b>	
<b>Contaminant Limit 1:</b>		<b>Site District Office:</b>	Sarnia
<b>Contam Limit Freq 1:</b>		<b>Site Postal Code:</b>	
<b>Contaminant UN No 1:</b>		<b>Site Region:</b>	
<b>Environment Impact:</b>	Confirmed	<b>Site Municipality:</b>	Sarnia
<b>Nature of Impact:</b>	Surface Water Pollution	<b>Site Lot:</b>	
<b>Receiving Medium:</b>	Water	<b>Site Conc:</b>	
<b>Receiving Env:</b>		<b>Northing:</b>	
<b>MOE Response:</b>		<b>Easting:</b>	
<b>Dt MOE Arvl on Scn:</b>		<b>Site Geo Ref Accu:</b>	
<b>MOE Reported Dt:</b>	5/6/2005	<b>Site Map Datum:</b>	
<b>Dt Document Closed:</b>		<b>SAC Action Class:</b>	
<b>Incident Reason:</b>		<b>Source Type:</b>	
<b>Site Name:</b>	Imperial Oil<UNOFFICIAL>		
<b>Site County/District:</b>			
<b>Site Geo Ref Meth:</b>			

**Incident Summary:** Sarnia Imp Oil 180 ppb chlorine to St. Clair  
**Contaminant Qty:** unknown mg/L

**Site:** **IMPERIAL OIL LTD.**  
**MARKETING TERMINAL TANK TRUCK (CARGO) SARNIA CITY ON**

**Database:**  
**SPL**

<b>Ref No:</b>	220371	<b>Discharger Report:</b>	
<b>Site No:</b>		<b>Material Group:</b>	
<b>Incident Dt:</b>	1/25/2002	<b>Health/Env Conseq:</b>	
<b>Year:</b>		<b>Client Type:</b>	
<b>Incident Cause:</b>	CONTAINER OVERFLOW	<b>Sector Type:</b>	
<b>Incident Event:</b>		<b>Agency Involved:</b>	
<b>Contaminant Code:</b>		<b>Nearest Watercourse:</b>	
<b>Contaminant Name:</b>		<b>Site Address:</b>	
<b>Contaminant Limit 1:</b>		<b>Site District Office:</b>	
<b>Contam Limit Freq 1:</b>		<b>Site Postal Code:</b>	
<b>Contaminant UN No 1:</b>		<b>Site Region:</b>	
<b>Environment Impact:</b>	NOT ANTICIPATED	<b>Site Municipality:</b>	54102
<b>Nature of Impact:</b>		<b>Site Lot:</b>	
<b>Receiving Medium:</b>	LAND	<b>Site Conc:</b>	
<b>Receiving Env:</b>		<b>Northing:</b>	
<b>MOE Response:</b>		<b>Easting:</b>	
<b>Dt MOE Arvl on Scn:</b>		<b>Site Geo Ref Accu:</b>	
<b>MOE Reported Dt:</b>	1/25/2002	<b>Site Map Datum:</b>	
<b>Dt Document Closed:</b>		<b>SAC Action Class:</b>	
<b>Incident Reason:</b>	EQUIPMENT FAILURE	<b>Source Type:</b>	
<b>Site Name:</b>			
<b>Site County/District:</b>			
<b>Site Geo Ref Meth:</b>			
<b>Incident Summary:</b>	I.O.L.-125 L DIESEL TO LOT & SEPERATOR,TRUCK OVERFILL,CONTAINED.		
<b>Contaminant Qty:</b>			

**Site:** **IMPERIAL OIL PRODUCTS AND CHEMICALS DIVISION - SARNIA REFINERY**  
**SARNIA ON**

**Database:**  
**SRDS**

<b>Company Code:</b>	0000070102	<b>Body of Water:</b>	
<b>Works ID:</b>	21	<b>Terminal Stream:</b>	
<b>Sector:</b>	PETROLEUM REFINERIES	<b>Minor Basin:</b>	LAKE ERIE
<b>Report Year:</b>	2010	<b>Major Basin:</b>	GREAT LAKES
<b>SIC:</b>	3611	<b>Region:</b>	MOE SOUTHWESTERN REGION
<b>SIC Desc:</b>	REFINED PETRO. PROD.	<b>District:</b>	MOE SARNIA DISTRICT
<b>SIC1:</b>		<b>Mailing Address:</b>	445 CHRISTINA STREET SOUTH ,445 CHRISTINA STREET SOUTH,,PO BOX 3004 SARNIA,ONTARIO,CANADA,N7T7M5
<b>SIC1 Desc:</b>		<b>Corp Address:</b>	445 CHRISTINA STREET SOUTH ,445 CHRISTINA STREET SOUTH,PO BOX 3004,SARNIA,ONTARIO,CANADA,N7T7M5
<b>SIC2:</b>		<b>UTM Zone:</b>	
<b>SIC2 Desc:</b>		<b>UTM Easting:</b>	
<b>SIC3:</b>		<b>UTM Northing:</b>	
<b>SIC3 Desc:</b>		<b>UTM Precision:</b>	

**--Details--**

<b>Control Point ID:</b>	1400	<b>Component Type:</b>	
<b>Control Point Name:</b>	PLANT - PROCESS EFFLUENT	<b>Frequency:</b>	
<b>Sample Date:</b>		<b>Value:</b>	
<b>Parameter Name:</b>		<b>Unit of Measure:</b>	
<b>Param Reported as:</b>		<b>Regulation:</b>	
<b>Result Structure:</b>			
<b>Control Point ID:</b>	1500	<b>Component Type:</b>	
<b>Control Point Name:</b>	PLANT - ONCE THROUGH COOLING WATER (OTCW)	<b>Frequency:</b>	
<b>Sample Date:</b>		<b>Value:</b>	
<b>Parameter Name:</b>		<b>Unit of Measure:</b>	

Param Reported as:  
Result Structure:

Regulation:

**Site:** IMPERIAL OIL PRODUCTS AND CHEMICALS DIVISION - SARNIA REFINERY  
SARNIA ON

**Database:**  
SRDS

**Company Code:** 0000070102  
**Works ID:**  
**Sector:** PETROLEUM REFINERIES  
**Report Year:** 2012  
**SIC:**  
**SIC Desc:**  
**SIC1:**  
**SIC1 Desc:**  
**SIC2:**  
**SIC2 Desc:**  
**SIC3:**  
**SIC3 Desc:**

**Body of Water:**  
**Terminal Stream:**  
**Minor Basin:**  
**Major Basin:**  
**Region:**  
**District:**  
**Mailing Address:**  
**Corp Address:**  
**UTM Zone:**  
**UTM Easting:**  
**UTM Northing:**  
**UTM Precision:**

**--Details--**

**Control Point ID:** 1500  
**Control Point Name:** PLANT - O.T.C.W.  
**Sample Date:**  
**Parameter Name:** BENZENE C6H6  
**Param Reported as:** NOT APPL  
**Result Structure:** MISA MONTHLY REPORTING

**Component Type:** NUM. IN AVERAGE  
**Frequency:** MONTHLY  
**Value:** 3  
**Unit of Measure:**  
**Regulation:** MISA COMPLIANCE

**Control Point ID:** 1400  
**Control Point Name:** PLANT - PROCESS EFFLUENT  
**Sample Date:**  
**Parameter Name:** SOLVENT EXTRACTABLES  
**Param Reported as:** NOT APPL  
**Result Structure:** MISA MONTHLY REPORTING

**Component Type:** MAXIMUM  
**Frequency:** MONTHLY  
**Value:** 33.546  
**Unit of Measure:** KG/D  
**Regulation:** MISA COMPLIANCE

**Control Point ID:** 1400  
**Control Point Name:** PLANT - PROCESS EFFLUENT  
**Sample Date:**  
**Parameter Name:** SOLVENT EXTRACTABLES  
**Param Reported as:** NOT APPL  
**Result Structure:** MISA MONTHLY REPORTING

**Component Type:** MINIMUM  
**Frequency:** MONTHLY  
**Value:** 4.4205  
**Unit of Measure:** KG/D  
**Regulation:** MISA COMPLIANCE

**Control Point ID:** 1400  
**Control Point Name:** PLANT - PROCESS EFFLUENT  
**Sample Date:**  
**Parameter Name:** SOLVENT EXTRACTABLES  
**Param Reported as:** NOT APPL  
**Result Structure:** MISA MONTHLY REPORTING

**Component Type:** AVERAGE  
**Frequency:** MONTHLY  
**Value:** 21.798  
**Unit of Measure:** KG/D  
**Regulation:** MISA COMPLIANCE

**Control Point ID:** 1400  
**Control Point Name:** PLANT - PROCESS EFFLUENT  
**Sample Date:**  
**Parameter Name:** SOLVENT EXTRACTABLES  
**Param Reported as:** NOT APPL  
**Result Structure:** MISA MONTHLY REPORTING

**Component Type:** NUM. IN AVERAGE  
**Frequency:** MONTHLY  
**Value:** 4  
**Unit of Measure:**  
**Regulation:** MISA COMPLIANCE

**Control Point ID:** 1400  
**Control Point Name:** PLANT - PROCESS EFFLUENT  
**Sample Date:**  
**Parameter Name:** SULPHIDE, UNFILTERED REACTIVE  
**Param Reported as:** AS H2S  
**Result Structure:** MISA MONTHLY REPORTING

**Component Type:** NUM. IN AVERAGE  
**Frequency:** MONTHLY  
**Value:** 4  
**Unit of Measure:**  
**Regulation:** MISA COMPLIANCE

**Control Point ID:** 1400  
**Control Point Name:** PLANT - PROCESS EFFLUENT  
**Sample Date:**  
**Parameter Name:** SULPHIDE, UNFILTERED REACTIVE

**Component Type:** AVERAGE  
**Frequency:** MONTHLY  
**Value:** 0.27257  
**Unit of Measure:** KG/D



<b>Param Reported as:</b>	AS H2S	<b>Regulation:</b>	MISA COMPLIANCE
<b>Result Structure:</b>	MISA MONTHLY REPORTING		
<b>Control Point ID:</b>	1400	<b>Component Type:</b>	MINIMUM
<b>Control Point Name:</b>	PLANT - PROCESS EFFLUENT	<b>Frequency:</b>	MONTHLY
<b>Sample Date:</b>		<b>Value:</b>	0.21171
<b>Parameter Name:</b>	SULPHIDE, UNFILTERED REACTIVE	<b>Unit of Measure:</b>	KG/D
<b>Param Reported as:</b>	AS H2S	<b>Regulation:</b>	MISA COMPLIANCE
<b>Result Structure:</b>	MISA MONTHLY REPORTING		
<b>Control Point ID:</b>	1400	<b>Component Type:</b>	MAXIMUM
<b>Control Point Name:</b>	PLANT - PROCESS EFFLUENT	<b>Frequency:</b>	MONTHLY
<b>Sample Date:</b>		<b>Value:</b>	0.41932
<b>Parameter Name:</b>	SULPHIDE, UNFILTERED REACTIVE	<b>Unit of Measure:</b>	KG/D
<b>Param Reported as:</b>	AS H2S	<b>Regulation:</b>	MISA COMPLIANCE
<b>Result Structure:</b>	MISA MONTHLY REPORTING		
<b>Control Point ID:</b>	1400	<b>Component Type:</b>	MINIMUM
<b>Control Point Name:</b>	PLANT - PROCESS EFFLUENT	<b>Frequency:</b>	MONTHLY
<b>Sample Date:</b>		<b>Value:</b>	206.88
<b>Parameter Name:</b>	RESIDUE, PARTICULATE	<b>Unit of Measure:</b>	KG/D
<b>Param Reported as:</b>	NOT APPL	<b>Regulation:</b>	MISA COMPLIANCE
<b>Result Structure:</b>	MISA MONTHLY REPORTING		
<b>Control Point ID:</b>	1400	<b>Component Type:</b>	NUM. IN AVERAGE
<b>Control Point Name:</b>	PLANT - PROCESS EFFLUENT	<b>Frequency:</b>	MONTHLY
<b>Sample Date:</b>		<b>Value:</b>	5
<b>Parameter Name:</b>	RESIDUE, PARTICULATE	<b>Unit of Measure:</b>	
<b>Param Reported as:</b>	NOT APPL	<b>Regulation:</b>	MISA COMPLIANCE
<b>Result Structure:</b>	MISA MONTHLY REPORTING		
<b>Control Point ID:</b>	1400	<b>Component Type:</b>	MAXIMUM
<b>Control Point Name:</b>	PLANT - PROCESS EFFLUENT	<b>Frequency:</b>	MONTHLY
<b>Sample Date:</b>		<b>Value:</b>	603.4
<b>Parameter Name:</b>	RESIDUE, PARTICULATE	<b>Unit of Measure:</b>	KG/D
<b>Param Reported as:</b>	NOT APPL	<b>Regulation:</b>	MISA COMPLIANCE
<b>Result Structure:</b>	MISA MONTHLY REPORTING		
<b>Control Point ID:</b>	1400	<b>Component Type:</b>	MAXIMUM
<b>Control Point Name:</b>	PLANT - PROCESS EFFLUENT	<b>Frequency:</b>	MONTHLY
<b>Sample Date:</b>		<b>Value:</b>	1.9913
<b>Parameter Name:</b>	AMMONIUM+AMMONIA, TOTAL FILTER.REAC	<b>Unit of Measure:</b>	KG/D
<b>Param Reported as:</b>	AS N	<b>Regulation:</b>	MISA COMPLIANCE
<b>Result Structure:</b>	MISA MONTHLY REPORTING		
<b>Control Point ID:</b>	1400	<b>Component Type:</b>	MINIMUM
<b>Control Point Name:</b>	PLANT - PROCESS EFFLUENT	<b>Frequency:</b>	MONTHLY
<b>Sample Date:</b>		<b>Value:</b>	0
<b>Parameter Name:</b>	AMMONIUM+AMMONIA, TOTAL FILTER.REAC	<b>Unit of Measure:</b>	KG/D
<b>Param Reported as:</b>	AS N	<b>Regulation:</b>	MISA COMPLIANCE
<b>Result Structure:</b>	MISA MONTHLY REPORTING		
<b>Control Point ID:</b>	1400	<b>Component Type:</b>	NUM. IN AVERAGE
<b>Control Point Name:</b>	PLANT - PROCESS EFFLUENT	<b>Frequency:</b>	MONTHLY
<b>Sample Date:</b>		<b>Value:</b>	4
<b>Parameter Name:</b>	AMMONIUM+AMMONIA, TOTAL FILTER.REAC	<b>Unit of Measure:</b>	
<b>Param Reported as:</b>	AS N	<b>Regulation:</b>	MISA COMPLIANCE
<b>Result Structure:</b>	MISA MONTHLY REPORTING		
<b>Control Point ID:</b>	1400	<b>Component Type:</b>	AVERAGE
<b>Control Point Name:</b>	PLANT - PROCESS EFFLUENT	<b>Frequency:</b>	MONTHLY
<b>Sample Date:</b>		<b>Value:</b>	0.49783
<b>Parameter Name:</b>	AMMONIUM+AMMONIA, TOTAL FILTER.REAC	<b>Unit of Measure:</b>	KG/D
<b>Param Reported as:</b>	AS N	<b>Regulation:</b>	MISA COMPLIANCE
<b>Result Structure:</b>	MISA MONTHLY REPORTING		

**Control Point ID:** 1400  
**Control Point Name:** PLANT - PROCESS EFFLUENT  
**Sample Date:**  
**Parameter Name:** CARBON, DISSOLVED ORGANIC  
**Param Reported as:** AS C  
**Result Structure:** MISA MONTHLY REPORTING

**Component Type:** MAXIMUM  
**Frequency:** MONTHLY  
**Value:** 419.87  
**Unit of Measure:** KG/D  
**Regulation:** MISA COMPLIANCE

**Control Point ID:** 1400  
**Control Point Name:** PLANT - PROCESS EFFLUENT  
**Sample Date:**  
**Parameter Name:** FLOW  
**Param Reported as:** NOT APPL  
**Result Structure:** MISA MONTHLY REPORTING

**Component Type:** AVERAGE  
**Frequency:** MONTHLY  
**Value:** 21629.4  
**Unit of Measure:** M3/D  
**Regulation:** MISA COMPLIANCE

**Control Point ID:** 1400  
**Control Point Name:** PLANT - PROCESS EFFLUENT  
**Sample Date:**  
**Parameter Name:** CARBON, DISSOLVED ORGANIC  
**Param Reported as:** AS C  
**Result Structure:** MISA MONTHLY REPORTING

**Component Type:** AVERAGE  
**Frequency:** MONTHLY  
**Value:** 315.25  
**Unit of Measure:** KG/D  
**Regulation:** MISA COMPLIANCE

**Control Point ID:** 1400  
**Control Point Name:** PLANT - PROCESS EFFLUENT  
**Sample Date:**  
**Parameter Name:** CARBON, DISSOLVED ORGANIC  
**Param Reported as:** AS C  
**Result Structure:** MISA MONTHLY REPORTING

**Component Type:** NUM. IN AVERAGE  
**Frequency:** MONTHLY  
**Value:** 4  
**Unit of Measure:**  
**Regulation:** MISA COMPLIANCE

**Control Point ID:** 1400  
**Control Point Name:** PLANT - PROCESS EFFLUENT  
**Sample Date:**  
**Parameter Name:** CARBON, DISSOLVED ORGANIC  
**Param Reported as:** AS C  
**Result Structure:** MISA MONTHLY REPORTING

**Component Type:** MINIMUM  
**Frequency:** MONTHLY  
**Value:** 272.88  
**Unit of Measure:** KG/D  
**Regulation:** MISA COMPLIANCE

**Control Point ID:** 1400  
**Control Point Name:** PLANT - PROCESS EFFLUENT  
**Sample Date:**  
**Parameter Name:** FLOW  
**Param Reported as:** NOT APPL  
**Result Structure:** MISA MONTHLY REPORTING

**Component Type:** MAXIMUM  
**Frequency:** MONTHLY  
**Value:** 29517.2  
**Unit of Measure:** M3/D  
**Regulation:** MISA COMPLIANCE

**Control Point ID:** 1400  
**Control Point Name:** PLANT - PROCESS EFFLUENT  
**Sample Date:**  
**Parameter Name:** FLOW  
**Param Reported as:** NOT APPL  
**Result Structure:** MISA MONTHLY REPORTING

**Component Type:** MINIMUM  
**Frequency:** MONTHLY  
**Value:** 20552.5  
**Unit of Measure:** M3/D  
**Regulation:** MISA COMPLIANCE

**Control Point ID:** 1400  
**Control Point Name:** PLANT - PROCESS EFFLUENT  
**Sample Date:**  
**Parameter Name:** PHENOLICS, UNFILTERED REACTIVE  
**Param Reported as:** PHENOL  
**Result Structure:** MISA MONTHLY REPORTING

**Component Type:** AVERAGE  
**Frequency:** MONTHLY  
**Value:** 0.08272  
**Unit of Measure:** KG/D  
**Regulation:** MISA COMPLIANCE

**Control Point ID:** 1400  
**Control Point Name:** PLANT - PROCESS EFFLUENT  
**Sample Date:**  
**Parameter Name:** PHENOLICS, UNFILTERED REACTIVE  
**Param Reported as:** PHENOL  
**Result Structure:** MISA MONTHLY REPORTING

**Component Type:** MAXIMUM  
**Frequency:** MONTHLY  
**Value:** 0.12668  
**Unit of Measure:** KG/D  
**Regulation:** MISA COMPLIANCE

**Control Point ID:** 1400  
**Control Point Name:** PLANT - PROCESS EFFLUENT  
**Sample Date:**  
**Parameter Name:** PHENOLICS, UNFILTERED REACTIVE  
**Param Reported as:** PHENOL

**Component Type:** MINIMUM  
**Frequency:** MONTHLY  
**Value:** 0.043703  
**Unit of Measure:** KG/D  
**Regulation:** MISA COMPLIANCE

**Result Structure:** MISA MONTHLY REPORTING

**Control Point ID:** 1400  
**Control Point Name:** PLANT - PROCESS EFFLUENT  
**Sample Date:**  
**Parameter Name:** PHENOLICS, UNFILTERED REACTIVE  
**Param Reported as:** PHENOL  
**Result Structure:** MISA MONTHLY REPORTING

**Component Type:** NUM. IN AVERAGE  
**Frequency:** MONTHLY  
**Value:** 30  
**Unit of Measure:**  
**Regulation:** MISA COMPLIANCE

**Control Point ID:** 1400  
**Control Point Name:** PLANT - PROCESS EFFLUENT  
**Sample Date:**  
**Parameter Name:** PHOSPHORUS, UNFILTERED TOTAL  
**Param Reported as:** AS P  
**Result Structure:** MISA MONTHLY REPORTING

**Component Type:** AVERAGE  
**Frequency:** MONTHLY  
**Value:** 15.04  
**Unit of Measure:** KG/D  
**Regulation:** MISA COMPLIANCE

**Control Point ID:** 1400  
**Control Point Name:** PLANT - PROCESS EFFLUENT  
**Sample Date:**  
**Parameter Name:** PHOSPHORUS, UNFILTERED TOTAL  
**Param Reported as:** AS P  
**Result Structure:** MISA MONTHLY REPORTING

**Component Type:** NUM. IN AVERAGE  
**Frequency:** MONTHLY  
**Value:** 4  
**Unit of Measure:**  
**Regulation:** MISA COMPLIANCE

**Control Point ID:** 1400  
**Control Point Name:** PLANT - PROCESS EFFLUENT  
**Sample Date:**  
**Parameter Name:** PHOSPHORUS, UNFILTERED TOTAL  
**Param Reported as:** AS P  
**Result Structure:** MISA MONTHLY REPORTING

**Component Type:** MINIMUM  
**Frequency:** MONTHLY  
**Value:** 12.209  
**Unit of Measure:** KG/D  
**Regulation:** MISA COMPLIANCE

**Control Point ID:** 1400  
**Control Point Name:** PLANT - PROCESS EFFLUENT  
**Sample Date:**  
**Parameter Name:** PHOSPHORUS, UNFILTERED TOTAL  
**Param Reported as:** AS P  
**Result Structure:** MISA MONTHLY REPORTING

**Component Type:** MAXIMUM  
**Frequency:** MONTHLY  
**Value:** 19.784  
**Unit of Measure:** KG/D  
**Regulation:** MISA COMPLIANCE

**Control Point ID:** 1400  
**Control Point Name:** PLANT - PROCESS EFFLUENT  
**Sample Date:**  
**Parameter Name:** RESIDUE, PARTICULATE  
**Param Reported as:** NOT APPL  
**Result Structure:** MISA MONTHLY REPORTING

**Component Type:** MAXIMUM  
**Frequency:** MONTHLY  
**Value:** 241.63  
**Unit of Measure:** KG/D  
**Regulation:** MISA COMPLIANCE

**Control Point ID:** 1400  
**Control Point Name:** PLANT - PROCESS EFFLUENT  
**Sample Date:**  
**Parameter Name:** RESIDUE, PARTICULATE  
**Param Reported as:** NOT APPL  
**Result Structure:** MISA MONTHLY REPORTING

**Component Type:** NUM. IN AVERAGE  
**Frequency:** MONTHLY  
**Value:** 4  
**Unit of Measure:**  
**Regulation:** MISA COMPLIANCE

**Control Point ID:** 1400  
**Control Point Name:** PLANT - PROCESS EFFLUENT  
**Sample Date:**  
**Parameter Name:** RESIDUE, PART LOSS ON IGNIT.  
**Param Reported as:** NOT APPL  
**Result Structure:** MISA MONTHLY REPORTING

**Component Type:** NUM. IN AVERAGE  
**Frequency:** MONTHLY  
**Value:** 30  
**Unit of Measure:**  
**Regulation:** MISA COMPLIANCE

**Control Point ID:** 1500  
**Control Point Name:** PLANT - O.T.C.W.  
**Sample Date:**  
**Parameter Name:** BENZENE C6H6  
**Param Reported as:** NOT APPL  
**Result Structure:** MISA MONTHLY REPORTING

**Component Type:** NUM. IN AVERAGE  
**Frequency:** MONTHLY  
**Value:** 4  
**Unit of Measure:**  
**Regulation:** MISA COMPLIANCE

**Control Point ID:** 1500  
**Control Point Name:** PLANT - O.T.C.W.  
**Sample Date:**  
**Parameter Name:** BENZENE C6H6

**Component Type:** MAXIMUM  
**Frequency:** MONTHLY  
**Value:** 0.048512  
**Unit of Measure:** KG/D

<b>Param Reported as:</b>	NOT APPL	<b>Regulation:</b>	MISA COMPLIANCE
<b>Result Structure:</b>	MISA MONTHLY REPORTING		
<b>Control Point ID:</b>	1500	<b>Component Type:</b>	MINIMUM
<b>Control Point Name:</b>	PLANT - O.T.C.W.	<b>Frequency:</b>	MONTHLY
<b>Sample Date:</b>		<b>Value:</b>	0.013422
<b>Parameter Name:</b>	BENZENE C6H6	<b>Unit of Measure:</b>	KG/D
<b>Param Reported as:</b>	NOT APPL	<b>Regulation:</b>	MISA COMPLIANCE
<b>Result Structure:</b>	MISA MONTHLY REPORTING		
<b>Control Point ID:</b>	1500	<b>Component Type:</b>	MINIMUM
<b>Control Point Name:</b>	PLANT - O.T.C.W.	<b>Frequency:</b>	MONTHLY
<b>Sample Date:</b>		<b>Value:</b>	0
<b>Parameter Name:</b>	TOLUENE C7H8	<b>Unit of Measure:</b>	KG/D
<b>Param Reported as:</b>	NOT APPL	<b>Regulation:</b>	MISA COMPLIANCE
<b>Result Structure:</b>	MISA MONTHLY REPORTING		
<b>Control Point ID:</b>	1500	<b>Component Type:</b>	NUM. IN AVERAGE
<b>Control Point Name:</b>	PLANT - O.T.C.W.	<b>Frequency:</b>	MONTHLY
<b>Sample Date:</b>		<b>Value:</b>	4
<b>Parameter Name:</b>	TOLUENE C7H8	<b>Unit of Measure:</b>	
<b>Param Reported as:</b>	NOT APPL	<b>Regulation:</b>	MISA COMPLIANCE
<b>Result Structure:</b>	MISA MONTHLY REPORTING		
<b>Control Point ID:</b>	1500	<b>Component Type:</b>	MAXIMUM
<b>Control Point Name:</b>	PLANT - O.T.C.W.	<b>Frequency:</b>	MONTHLY
<b>Sample Date:</b>		<b>Value:</b>	0.015652
<b>Parameter Name:</b>	TOLUENE C7H8	<b>Unit of Measure:</b>	KG/D
<b>Param Reported as:</b>	NOT APPL	<b>Regulation:</b>	MISA COMPLIANCE
<b>Result Structure:</b>	MISA MONTHLY REPORTING		
<b>Control Point ID:</b>	1500	<b>Component Type:</b>	AVERAGE
<b>Control Point Name:</b>	PLANT - O.T.C.W.	<b>Frequency:</b>	MONTHLY
<b>Sample Date:</b>		<b>Value:</b>	0.0084016
<b>Parameter Name:</b>	TOLUENE C7H8	<b>Unit of Measure:</b>	KG/D
<b>Param Reported as:</b>	NOT APPL	<b>Regulation:</b>	MISA COMPLIANCE
<b>Result Structure:</b>	MISA MONTHLY REPORTING		
<b>Control Point ID:</b>	1400	<b>Component Type:</b>	MAXIMUM
<b>Control Point Name:</b>	PLANT - PROCESS EFFLUENT	<b>Frequency:</b>	MONTHLY
<b>Sample Date:</b>		<b>Value:</b>	309.31
<b>Parameter Name:</b>	CARBON, DISSOLVED ORGANIC	<b>Unit of Measure:</b>	KG/D
<b>Param Reported as:</b>	AS C	<b>Regulation:</b>	MISA COMPLIANCE
<b>Result Structure:</b>	MISA MONTHLY REPORTING		
<b>Control Point ID:</b>	1400	<b>Component Type:</b>	MAXIMUM
<b>Control Point Name:</b>	PLANT - PROCESS EFFLUENT	<b>Frequency:</b>	MONTHLY
<b>Sample Date:</b>		<b>Value:</b>	5.5635
<b>Parameter Name:</b>	AMMONIUM+AMMONIA, TOTAL	<b>Unit of Measure:</b>	KG/D
<b>Param Reported as:</b>	AS N	<b>Regulation:</b>	MISA COMPLIANCE
<b>Result Structure:</b>	MISA MONTHLY REPORTING		
<b>Control Point ID:</b>	1400	<b>Component Type:</b>	AVERAGE
<b>Control Point Name:</b>	PLANT - PROCESS EFFLUENT	<b>Frequency:</b>	MONTHLY
<b>Sample Date:</b>		<b>Value:</b>	1.1127
<b>Parameter Name:</b>	AMMONIUM+AMMONIA, TOTAL	<b>Unit of Measure:</b>	KG/D
<b>Param Reported as:</b>	AS N	<b>Regulation:</b>	MISA COMPLIANCE
<b>Result Structure:</b>	MISA MONTHLY REPORTING		
<b>Control Point ID:</b>	1400	<b>Component Type:</b>	MINIMUM
<b>Control Point Name:</b>	PLANT - PROCESS EFFLUENT	<b>Frequency:</b>	MONTHLY
<b>Sample Date:</b>		<b>Value:</b>	0
<b>Parameter Name:</b>	AMMONIUM+AMMONIA, TOTAL	<b>Unit of Measure:</b>	KG/D
<b>Param Reported as:</b>	AS N	<b>Regulation:</b>	MISA COMPLIANCE
<b>Result Structure:</b>	MISA MONTHLY REPORTING		

**Control Point ID:** 1400  
**Control Point Name:** PLANT - PROCESS EFFLUENT  
**Sample Date:**  
**Parameter Name:** CARBON, DISSOLVED ORGANIC  
**Param Reported as:** AS C  
**Result Structure:** MISA MONTHLY REPORTING

**Component Type:** AVERAGE  
**Frequency:** MONTHLY  
**Value:** 229.11  
**Unit of Measure:** KG/D  
**Regulation:** MISA COMPLIANCE

**Control Point ID:** 1400  
**Control Point Name:** PLANT - PROCESS EFFLUENT  
**Sample Date:**  
**Parameter Name:** CARBON, DISSOLVED ORGANIC  
**Param Reported as:** AS C  
**Result Structure:** MISA MONTHLY REPORTING

**Component Type:** NUM. IN AVERAGE  
**Frequency:** MONTHLY  
**Value:** 5  
**Unit of Measure:**  
**Regulation:** MISA COMPLIANCE

**Control Point ID:** 1500  
**Control Point Name:** PLANT - O.T.C.W.  
**Sample Date:**  
**Parameter Name:** SULPHIDE, UNFILTERED REACTIVE  
**Param Reported as:** AS H2S  
**Result Structure:** MISA MONTHLY REPORTING

**Component Type:** MAXIMUM  
**Frequency:** MONTHLY  
**Value:** 1.9348  
**Unit of Measure:** KG/D  
**Regulation:** MISA COMPLIANCE

**Control Point ID:** 1500  
**Control Point Name:** PLANT - O.T.C.W.  
**Sample Date:**  
**Parameter Name:** PHENOLICS, UNFILTERED REACTIVE  
**Param Reported as:** PHENOL  
**Result Structure:** MISA MONTHLY REPORTING

**Component Type:** MINIMUM  
**Frequency:** MONTHLY  
**Value:** 0.028996  
**Unit of Measure:** KG/D  
**Regulation:** MISA COMPLIANCE

**Control Point ID:** 1500  
**Control Point Name:** PLANT - O.T.C.W.  
**Sample Date:**  
**Parameter Name:** PHENOLICS, UNFILTERED REACTIVE  
**Param Reported as:** PHENOL  
**Result Structure:** MISA MONTHLY REPORTING

**Component Type:** NUM. IN AVERAGE  
**Frequency:** MONTHLY  
**Value:** 5  
**Unit of Measure:**  
**Regulation:** MISA COMPLIANCE

**Control Point ID:** 1500  
**Control Point Name:** PLANT - O.T.C.W.  
**Sample Date:**  
**Parameter Name:** PHENOLICS, UNFILTERED REACTIVE  
**Param Reported as:** PHENOL  
**Result Structure:** MISA MONTHLY REPORTING

**Component Type:** AVERAGE  
**Frequency:** MONTHLY  
**Value:** 0.09637  
**Unit of Measure:** KG/D  
**Regulation:** MISA COMPLIANCE

**Control Point ID:** 1500  
**Control Point Name:** PLANT - O.T.C.W.  
**Sample Date:**  
**Parameter Name:** SULPHIDE, UNFILTERED REACTIVE  
**Param Reported as:** AS H2S  
**Result Structure:** MISA MONTHLY REPORTING

**Component Type:** NUM. IN AVERAGE  
**Frequency:** MONTHLY  
**Value:** 5  
**Unit of Measure:**  
**Regulation:** MISA COMPLIANCE

**Control Point ID:** 1500  
**Control Point Name:** PLANT - O.T.C.W.  
**Sample Date:**  
**Parameter Name:** SULPHIDE, UNFILTERED REACTIVE  
**Param Reported as:** AS H2S  
**Result Structure:** MISA MONTHLY REPORTING

**Component Type:** MINIMUM  
**Frequency:** MONTHLY  
**Value:** 0.29273  
**Unit of Measure:** KG/D  
**Regulation:** MISA COMPLIANCE

**Control Point ID:** 1500  
**Control Point Name:** PLANT - O.T.C.W.  
**Sample Date:**  
**Parameter Name:** TOLUENE C7H8  
**Param Reported as:** NOT APPL  
**Result Structure:** MISA MONTHLY REPORTING

**Component Type:** AVERAGE  
**Frequency:** MONTHLY  
**Value:** 0.026854  
**Unit of Measure:** KG/D  
**Regulation:** MISA COMPLIANCE

**Control Point ID:** 1500  
**Control Point Name:** PLANT - O.T.C.W.  
**Sample Date:**  
**Parameter Name:** SULPHIDE, UNFILTERED REACTIVE  
**Param Reported as:** AS H2S  
**Result Structure:** MISA MONTHLY REPORTING

**Component Type:** AVERAGE  
**Frequency:** MONTHLY  
**Value:** 1.0814  
**Unit of Measure:** KG/D  
**Regulation:** MISA COMPLIANCE

<b>Control Point ID:</b>	1500	<b>Component Type:</b>	NUM. IN AVERAGE
<b>Control Point Name:</b>	PLANT - O.T.C.W.	<b>Frequency:</b>	MONTHLY
<b>Sample Date:</b>		<b>Value:</b>	5
<b>Parameter Name:</b>	TOLUENE C7H8	<b>Unit of Measure:</b>	
<b>Param Reported as:</b>	NOT APPL	<b>Regulation:</b>	MISA COMPLIANCE
<b>Result Structure:</b>	MISA MONTHLY REPORTING		
<b>Control Point ID:</b>	1500	<b>Component Type:</b>	MINIMUM
<b>Control Point Name:</b>	PLANT - O.T.C.W.	<b>Frequency:</b>	MONTHLY
<b>Sample Date:</b>		<b>Value:</b>	0
<b>Parameter Name:</b>	TOLUENE C7H8	<b>Unit of Measure:</b>	KG/D
<b>Param Reported as:</b>	NOT APPL	<b>Regulation:</b>	MISA COMPLIANCE
<b>Result Structure:</b>	MISA MONTHLY REPORTING		
<b>Control Point ID:</b>	1500	<b>Component Type:</b>	MAXIMUM
<b>Control Point Name:</b>	PLANT - O.T.C.W.	<b>Frequency:</b>	MONTHLY
<b>Sample Date:</b>		<b>Value:</b>	0.057969
<b>Parameter Name:</b>	TOLUENE C7H8	<b>Unit of Measure:</b>	KG/D
<b>Param Reported as:</b>	NOT APPL	<b>Regulation:</b>	MISA COMPLIANCE
<b>Result Structure:</b>	MISA MONTHLY REPORTING		
<b>Control Point ID:</b>	1400	<b>Component Type:</b>	MINIMUM
<b>Control Point Name:</b>	PLANT - PROCESS EFFLUENT	<b>Frequency:</b>	MONTHLY
<b>Sample Date:</b>		<b>Value:</b>	1.7748
<b>Parameter Name:</b>	AMMONIUM+AMMONIA, TOTAL FILTER.REAC	<b>Unit of Measure:</b>	KG/D
<b>Param Reported as:</b>	AS N	<b>Regulation:</b>	MISA COMPLIANCE
<b>Result Structure:</b>	MISA MONTHLY REPORTING		
<b>Control Point ID:</b>	1400	<b>Component Type:</b>	NUM. IN AVERAGE
<b>Control Point Name:</b>	PLANT - PROCESS EFFLUENT	<b>Frequency:</b>	MONTHLY
<b>Sample Date:</b>		<b>Value:</b>	4
<b>Parameter Name:</b>	AMMONIUM+AMMONIA, TOTAL FILTER.REAC	<b>Unit of Measure:</b>	
<b>Param Reported as:</b>	AS N	<b>Regulation:</b>	MISA COMPLIANCE
<b>Result Structure:</b>	MISA MONTHLY REPORTING		
<b>Control Point ID:</b>	1400	<b>Component Type:</b>	AVERAGE
<b>Control Point Name:</b>	PLANT - PROCESS EFFLUENT	<b>Frequency:</b>	MONTHLY
<b>Sample Date:</b>		<b>Value:</b>	2.4393
<b>Parameter Name:</b>	AMMONIUM+AMMONIA, TOTAL FILTER.REAC	<b>Unit of Measure:</b>	KG/D
<b>Param Reported as:</b>	AS N	<b>Regulation:</b>	MISA COMPLIANCE
<b>Result Structure:</b>	MISA MONTHLY REPORTING		
<b>Control Point ID:</b>	1400	<b>Component Type:</b>	MAXIMUM
<b>Control Point Name:</b>	PLANT - PROCESS EFFLUENT	<b>Frequency:</b>	MONTHLY
<b>Sample Date:</b>		<b>Value:</b>	3.8361
<b>Parameter Name:</b>	AMMONIUM+AMMONIA, TOTAL FILTER.REAC	<b>Unit of Measure:</b>	KG/D
<b>Param Reported as:</b>	AS N	<b>Regulation:</b>	MISA COMPLIANCE
<b>Result Structure:</b>	MISA MONTHLY REPORTING		
<b>Control Point ID:</b>	1400	<b>Component Type:</b>	NUM. IN AVERAGE
<b>Control Point Name:</b>	PLANT - PROCESS EFFLUENT	<b>Frequency:</b>	MONTHLY
<b>Sample Date:</b>		<b>Value:</b>	29
<b>Parameter Name:</b>	FLOW	<b>Unit of Measure:</b>	
<b>Param Reported as:</b>	NOT APPL	<b>Regulation:</b>	MISA COMPLIANCE
<b>Result Structure:</b>	MISA MONTHLY REPORTING		
<b>Control Point ID:</b>	1400	<b>Component Type:</b>	AVERAGE
<b>Control Point Name:</b>	PLANT - PROCESS EFFLUENT	<b>Frequency:</b>	MONTHLY
<b>Sample Date:</b>		<b>Value:</b>	20785.7
<b>Parameter Name:</b>	FLOW	<b>Unit of Measure:</b>	M3/D
<b>Param Reported as:</b>	NOT APPL	<b>Regulation:</b>	MISA COMPLIANCE
<b>Result Structure:</b>	MISA MONTHLY REPORTING		
<b>Control Point ID:</b>	1400	<b>Component Type:</b>	MAXIMUM



**Control Point Name:** PLANT - PROCESS EFFLUENT  
**Sample Date:**  
**Parameter Name:** FLOW  
**Param Reported as:** NOT APPL  
**Result Structure:** MISA MONTHLY REPORTING

**Frequency:** MONTHLY  
**Value:** 23389.2  
**Unit of Measure:** M3/D  
**Regulation:** MISA COMPLIANCE

**Control Point ID:** 1500  
**Control Point Name:** PLANT - O.T.C.W.  
**Sample Date:**  
**Parameter Name:** FLOW  
**Param Reported as:** NOT APPL  
**Result Structure:** MISA MONTHLY REPORTING

**Component Type:** NUM. IN AVERAGE  
**Frequency:** MONTHLY  
**Value:** 5  
**Unit of Measure:**  
**Regulation:** MISA COMPLIANCE

**Control Point ID:** 1500  
**Control Point Name:** PLANT - O.T.C.W.  
**Sample Date:**  
**Parameter Name:** FLOW  
**Param Reported as:** NOT APPL  
**Result Structure:** MISA MONTHLY REPORTING

**Component Type:** MAXIMUM  
**Frequency:** MONTHLY  
**Value:** 127992.7  
**Unit of Measure:** M3/D  
**Regulation:** MISA COMPLIANCE

**Control Point ID:** 1500  
**Control Point Name:** PLANT - O.T.C.W.  
**Sample Date:**  
**Parameter Name:** FLOW  
**Param Reported as:** NOT APPL  
**Result Structure:** MISA MONTHLY REPORTING

**Component Type:** MINIMUM  
**Frequency:** MONTHLY  
**Value:** 113454.5  
**Unit of Measure:** M3/D  
**Regulation:** MISA COMPLIANCE

**Control Point ID:** 1500  
**Control Point Name:** PLANT - O.T.C.W.  
**Sample Date:**  
**Parameter Name:** FLOW  
**Param Reported as:** NOT APPL  
**Result Structure:** MISA MONTHLY REPORTING

**Component Type:** AVERAGE  
**Frequency:** MONTHLY  
**Value:** 116774.9  
**Unit of Measure:** M3/D  
**Regulation:** MISA COMPLIANCE

**Control Point ID:** 1500  
**Control Point Name:** PLANT - O.T.C.W.  
**Sample Date:**  
**Parameter Name:** BENZENE C6H6  
**Param Reported as:** NOT APPL  
**Result Structure:** MISA MONTHLY REPORTING

**Component Type:** NUM. IN AVERAGE  
**Frequency:** MONTHLY  
**Value:** 5  
**Unit of Measure:**  
**Regulation:** MISA COMPLIANCE

**Control Point ID:** 1500  
**Control Point Name:** PLANT - O.T.C.W.  
**Sample Date:**  
**Parameter Name:** BENZENE C6H6  
**Param Reported as:** NOT APPL  
**Result Structure:** MISA MONTHLY REPORTING

**Component Type:** MINIMUM  
**Frequency:** MONTHLY  
**Value:** 0.0095043  
**Unit of Measure:** KG/D  
**Regulation:** MISA COMPLIANCE

**Control Point ID:** 1400  
**Control Point Name:** PLANT - PROCESS EFFLUENT  
**Sample Date:**  
**Parameter Name:** PHENOLICS, UNFILTERED REACTIVE  
**Param Reported as:** PHENOL  
**Result Structure:** MISA MONTHLY REPORTING

**Component Type:** AVERAGE  
**Frequency:** MONTHLY  
**Value:** 0.070291  
**Unit of Measure:** KG/D  
**Regulation:** MISA COMPLIANCE

**Control Point ID:** 1500  
**Control Point Name:** PLANT - O.T.C.W.  
**Sample Date:**  
**Parameter Name:** PHENOLICS, UNFILTERED REACTIVE  
**Param Reported as:** PHENOL  
**Result Structure:** MISA MONTHLY REPORTING

**Component Type:** AVERAGE  
**Frequency:** MONTHLY  
**Value:** 0.12843  
**Unit of Measure:** KG/D  
**Regulation:** MISA COMPLIANCE

**Control Point ID:** 1500  
**Control Point Name:** PLANT - O.T.C.W.  
**Sample Date:**  
**Parameter Name:** PHENOLICS, UNFILTERED REACTIVE  
**Param Reported as:** PHENOL  
**Result Structure:** MISA MONTHLY REPORTING

**Component Type:** NUM. IN AVERAGE  
**Frequency:** MONTHLY  
**Value:** 5  
**Unit of Measure:**  
**Regulation:** MISA COMPLIANCE



**Control Point ID:** 1400  
**Control Point Name:** PLANT - PROCESS EFFLUENT  
**Sample Date:**  
**Parameter Name:** PHENOLICS, UNFILTERED REACTIVE  
**Param Reported as:** PHENOL  
**Result Structure:** MISA MONTHLY REPORTING

**Component Type:** NUM. IN AVERAGE  
**Frequency:** MONTHLY  
**Value:** 31  
**Unit of Measure:**  
**Regulation:** MISA COMPLIANCE

**Control Point ID:** 1400  
**Control Point Name:** PLANT - PROCESS EFFLUENT  
**Sample Date:**  
**Parameter Name:** PHENOLICS, UNFILTERED REACTIVE  
**Param Reported as:** PHENOL  
**Result Structure:** MISA MONTHLY REPORTING

**Component Type:** MAXIMUM  
**Frequency:** MONTHLY  
**Value:** 0.13647  
**Unit of Measure:** KG/D  
**Regulation:** MISA COMPLIANCE

**Control Point ID:** 1400  
**Control Point Name:** PLANT - PROCESS EFFLUENT  
**Sample Date:**  
**Parameter Name:** PHENOLICS, UNFILTERED REACTIVE  
**Param Reported as:** PHENOL  
**Result Structure:** MISA MONTHLY REPORTING

**Component Type:** MINIMUM  
**Frequency:** MONTHLY  
**Value:** 0.020366  
**Unit of Measure:** KG/D  
**Regulation:** MISA COMPLIANCE

**Control Point ID:** 1500  
**Control Point Name:** PLANT - O.T.C.W.  
**Sample Date:**  
**Parameter Name:** PHENOLICS, UNFILTERED REACTIVE  
**Param Reported as:** PHENOL  
**Result Structure:** MISA MONTHLY REPORTING

**Component Type:** MAXIMUM  
**Frequency:** MONTHLY  
**Value:** 0.35692  
**Unit of Measure:** KG/D  
**Regulation:** MISA COMPLIANCE

**Control Point ID:** 1400  
**Control Point Name:** PLANT - PROCESS EFFLUENT  
**Sample Date:**  
**Parameter Name:** PHOSPHORUS, UNFILTERED TOTAL  
**Param Reported as:** AS P  
**Result Structure:** MISA MONTHLY REPORTING

**Component Type:** MINIMUM  
**Frequency:** MONTHLY  
**Value:** 12.534  
**Unit of Measure:** KG/D  
**Regulation:** MISA COMPLIANCE

**Control Point ID:** 1400  
**Control Point Name:** PLANT - PROCESS EFFLUENT  
**Sample Date:**  
**Parameter Name:** PHOSPHORUS, UNFILTERED TOTAL  
**Param Reported as:** AS P  
**Result Structure:** MISA MONTHLY REPORTING

**Component Type:** AVERAGE  
**Frequency:** MONTHLY  
**Value:** 16.053  
**Unit of Measure:** KG/D  
**Regulation:** MISA COMPLIANCE

**Control Point ID:** 1400  
**Control Point Name:** PLANT - PROCESS EFFLUENT  
**Sample Date:**  
**Parameter Name:** PHOSPHORUS, UNFILTERED TOTAL  
**Param Reported as:** AS P  
**Result Structure:** MISA MONTHLY REPORTING

**Component Type:** MAXIMUM  
**Frequency:** MONTHLY  
**Value:** 20.174  
**Unit of Measure:** KG/D  
**Regulation:** MISA COMPLIANCE

**Control Point ID:** 1400  
**Control Point Name:** PLANT - PROCESS EFFLUENT  
**Sample Date:**  
**Parameter Name:** RESIDUE, PART LOSS ON IGNIT.  
**Param Reported as:** NOT APPL  
**Result Structure:** MISA MONTHLY REPORTING

**Component Type:** NUM. IN AVERAGE  
**Frequency:** MONTHLY  
**Value:** 30  
**Unit of Measure:**  
**Regulation:** MISA COMPLIANCE

**Control Point ID:** 1400  
**Control Point Name:** PLANT - PROCESS EFFLUENT  
**Sample Date:**  
**Parameter Name:** RESIDUE, PARTICULATE  
**Param Reported as:** NOT APPL  
**Result Structure:** MISA MONTHLY REPORTING

**Component Type:** AVERAGE  
**Frequency:** MONTHLY  
**Value:** 196.51  
**Unit of Measure:** KG/D  
**Regulation:** MISA COMPLIANCE

**Control Point ID:** 1400  
**Control Point Name:** PLANT - PROCESS EFFLUENT  
**Sample Date:**  
**Parameter Name:** RESIDUE, PARTICULATE  
**Param Reported as:** NOT APPL  
**Result Structure:** MISA MONTHLY REPORTING

**Component Type:** MINIMUM  
**Frequency:** MONTHLY  
**Value:** 167.22  
**Unit of Measure:** KG/D  
**Regulation:** MISA COMPLIANCE

**Control Point ID:** 1400  
**Control Point Name:** PLANT - PROCESS EFFLUENT  
**Sample Date:**  
**Parameter Name:** RESIDUE,PART LOSS ON IGNIT.  
**Param Reported as:** NOT APPL  
**Result Structure:** MISA MONTHLY REPORTING

**Component Type:** AVERAGE  
**Frequency:** MONTHLY  
**Value:** 234.77  
**Unit of Measure:** KG/D  
**Regulation:** MISA COMPLIANCE

**Control Point ID:** 1400  
**Control Point Name:** PLANT - PROCESS EFFLUENT  
**Sample Date:**  
**Parameter Name:** RESIDUE,PART LOSS ON IGNIT.  
**Param Reported as:** NOT APPL  
**Result Structure:** MISA MONTHLY REPORTING

**Component Type:** MAXIMUM  
**Frequency:** MONTHLY  
**Value:** 503.22  
**Unit of Measure:** KG/D  
**Regulation:** MISA COMPLIANCE

**Control Point ID:** 1400  
**Control Point Name:** PLANT - PROCESS EFFLUENT  
**Sample Date:**  
**Parameter Name:** RESIDUE,PART LOSS ON IGNIT.  
**Param Reported as:** NOT APPL  
**Result Structure:** MISA MONTHLY REPORTING

**Component Type:** MINIMUM  
**Frequency:** MONTHLY  
**Value:** 130.42  
**Unit of Measure:** KG/D  
**Regulation:** MISA COMPLIANCE

**Control Point ID:** 1400  
**Control Point Name:** PLANT - PROCESS EFFLUENT  
**Sample Date:**  
**Parameter Name:** SOLVENT EXTRACTABLES  
**Param Reported as:** NOT APPL  
**Result Structure:** MISA MONTHLY REPORTING

**Component Type:** MINIMUM  
**Frequency:** MONTHLY  
**Value:** 4.7106  
**Unit of Measure:** KG/D  
**Regulation:** MISA COMPLIANCE

**Control Point ID:** 1400  
**Control Point Name:** PLANT - PROCESS EFFLUENT  
**Sample Date:**  
**Parameter Name:** SOLVENT EXTRACTABLES  
**Param Reported as:** NOT APPL  
**Result Structure:** MISA MONTHLY REPORTING

**Component Type:** MAXIMUM  
**Frequency:** MONTHLY  
**Value:** 33.066  
**Unit of Measure:** KG/D  
**Regulation:** MISA COMPLIANCE

**Control Point ID:** 1400  
**Control Point Name:** PLANT - PROCESS EFFLUENT  
**Sample Date:**  
**Parameter Name:** SOLVENT EXTRACTABLES  
**Param Reported as:** NOT APPL  
**Result Structure:** MISA MONTHLY REPORTING

**Component Type:** NUM. IN AVERAGE  
**Frequency:** MONTHLY  
**Value:** 4  
**Unit of Measure:**  
**Regulation:** MISA COMPLIANCE

**Control Point ID:** 1400  
**Control Point Name:** PLANT - PROCESS EFFLUENT  
**Sample Date:**  
**Parameter Name:** AMMONIUM+AMMONIA, TOTAL  
 FILTER.REAC  
**Param Reported as:** AS N  
**Result Structure:** MISA MONTHLY REPORTING

**Component Type:** AVERAGE  
**Frequency:** MONTHLY  
**Value:** 7.8105  
**Unit of Measure:** KG/D  
**Regulation:** MISA COMPLIANCE

**Control Point ID:** 1400  
**Control Point Name:** PLANT - PROCESS EFFLUENT  
**Sample Date:**  
**Parameter Name:** AMMONIUM+AMMONIA, TOTAL  
 FILTER.REAC  
**Param Reported as:** AS N  
**Result Structure:** MISA MONTHLY REPORTING

**Component Type:** NUM. IN AVERAGE  
**Frequency:** MONTHLY  
**Value:** 4  
**Unit of Measure:**  
**Regulation:** MISA COMPLIANCE

**Control Point ID:** 1400  
**Control Point Name:** PLANT - PROCESS EFFLUENT  
**Sample Date:**  
**Parameter Name:** CARBON, DISSOLVED ORGANIC  
**Param Reported as:** AS C  
**Result Structure:** MISA MONTHLY REPORTING

**Component Type:** AVERAGE  
**Frequency:** MONTHLY  
**Value:** 179.79  
**Unit of Measure:** KG/D  
**Regulation:** MISA COMPLIANCE

**Control Point ID:** 1400  
**Control Point Name:** PLANT - PROCESS EFFLUENT  
**Sample Date:**

**Component Type:** NUM. IN AVERAGE  
**Frequency:** MONTHLY  
**Value:** 4

<b>Parameter Name:</b>	CARBON, DISSOLVED ORGANIC	<b>Unit of Measure:</b>	
<b>Param Reported as:</b>	AS C	<b>Regulation:</b>	MISA COMPLIANCE
<b>Result Structure:</b>	MISA MONTHLY REPORTING		
<b>Control Point ID:</b>	1400	<b>Component Type:</b>	MINIMUM
<b>Control Point Name:</b>	PLANT - PROCESS EFFLUENT	<b>Frequency:</b>	MONTHLY
<b>Sample Date:</b>		<b>Value:</b>	106.86
<b>Parameter Name:</b>	CARBON, DISSOLVED ORGANIC	<b>Unit of Measure:</b>	KG/D
<b>Param Reported as:</b>	AS C	<b>Regulation:</b>	MISA COMPLIANCE
<b>Result Structure:</b>	MISA MONTHLY REPORTING		
<b>Control Point ID:</b>	1400	<b>Component Type:</b>	MAXIMUM
<b>Control Point Name:</b>	PLANT - PROCESS EFFLUENT	<b>Frequency:</b>	MONTHLY
<b>Sample Date:</b>		<b>Value:</b>	301.26
<b>Parameter Name:</b>	CARBON, DISSOLVED ORGANIC	<b>Unit of Measure:</b>	KG/D
<b>Param Reported as:</b>	AS C	<b>Regulation:</b>	MISA COMPLIANCE
<b>Result Structure:</b>	MISA MONTHLY REPORTING		
<b>Control Point ID:</b>	1400	<b>Component Type:</b>	AVERAGE
<b>Control Point Name:</b>	PLANT - PROCESS EFFLUENT	<b>Frequency:</b>	MONTHLY
<b>Sample Date:</b>		<b>Value:</b>	25733
<b>Parameter Name:</b>	FLOW	<b>Unit of Measure:</b>	M3/D
<b>Param Reported as:</b>	NOT APPL	<b>Regulation:</b>	MISA COMPLIANCE
<b>Result Structure:</b>	MISA MONTHLY REPORTING		
<b>Control Point ID:</b>	1400	<b>Component Type:</b>	MAXIMUM
<b>Control Point Name:</b>	PLANT - PROCESS EFFLUENT	<b>Frequency:</b>	MONTHLY
<b>Sample Date:</b>		<b>Value:</b>	30803.7
<b>Parameter Name:</b>	FLOW	<b>Unit of Measure:</b>	M3/D
<b>Param Reported as:</b>	NOT APPL	<b>Regulation:</b>	MISA COMPLIANCE
<b>Result Structure:</b>	MISA MONTHLY REPORTING		
<b>Control Point ID:</b>	1400	<b>Component Type:</b>	NUM. IN AVERAGE
<b>Control Point Name:</b>	PLANT - PROCESS EFFLUENT	<b>Frequency:</b>	MONTHLY
<b>Sample Date:</b>		<b>Value:</b>	31
<b>Parameter Name:</b>	PHENOLICS, UNFILTERED REACTIVE	<b>Unit of Measure:</b>	
<b>Param Reported as:</b>	PHENOL	<b>Regulation:</b>	MISA COMPLIANCE
<b>Result Structure:</b>	MISA MONTHLY REPORTING		
<b>Control Point ID:</b>	1400	<b>Component Type:</b>	NUM. IN AVERAGE
<b>Control Point Name:</b>	PLANT - PROCESS EFFLUENT	<b>Frequency:</b>	MONTHLY
<b>Sample Date:</b>		<b>Value:</b>	31
<b>Parameter Name:</b>	FLOW	<b>Unit of Measure:</b>	
<b>Param Reported as:</b>	NOT APPL	<b>Regulation:</b>	MISA COMPLIANCE
<b>Result Structure:</b>	MISA MONTHLY REPORTING		
<b>Control Point ID:</b>	1400	<b>Component Type:</b>	MINIMUM
<b>Control Point Name:</b>	PLANT - PROCESS EFFLUENT	<b>Frequency:</b>	MONTHLY
<b>Sample Date:</b>		<b>Value:</b>	19788.7
<b>Parameter Name:</b>	FLOW	<b>Unit of Measure:</b>	M3/D
<b>Param Reported as:</b>	NOT APPL	<b>Regulation:</b>	MISA COMPLIANCE
<b>Result Structure:</b>	MISA MONTHLY REPORTING		
<b>Control Point ID:</b>	1400	<b>Component Type:</b>	MAXIMUM
<b>Control Point Name:</b>	PLANT - PROCESS EFFLUENT	<b>Frequency:</b>	MONTHLY
<b>Sample Date:</b>		<b>Value:</b>	0.11705
<b>Parameter Name:</b>	PHENOLICS, UNFILTERED REACTIVE	<b>Unit of Measure:</b>	KG/D
<b>Param Reported as:</b>	PHENOL	<b>Regulation:</b>	MISA COMPLIANCE
<b>Result Structure:</b>	MISA MONTHLY REPORTING		
<b>Control Point ID:</b>	1400	<b>Component Type:</b>	MINIMUM
<b>Control Point Name:</b>	PLANT - PROCESS EFFLUENT	<b>Frequency:</b>	MONTHLY
<b>Sample Date:</b>		<b>Value:</b>	0.029895
<b>Parameter Name:</b>	PHENOLICS, UNFILTERED REACTIVE	<b>Unit of Measure:</b>	KG/D
<b>Param Reported as:</b>	PHENOL	<b>Regulation:</b>	MISA COMPLIANCE
<b>Result Structure:</b>	MISA MONTHLY REPORTING		
<b>Control Point ID:</b>	1400	<b>Component Type:</b>	AVERAGE
<b>Control Point Name:</b>	PLANT - PROCESS EFFLUENT	<b>Frequency:</b>	MONTHLY

**Sample Date:**  
**Parameter Name:** PHENOLICS, UNFILTERED REACTIVE  
**Param Reported as:** PHENOL  
**Result Structure:** MISA MONTHLY REPORTING

**Value:** 0.081398  
**Unit of Measure:** KG/D  
**Regulation:** MISA COMPLIANCE

**Control Point ID:** 1400  
**Control Point Name:** PLANT - PROCESS EFFLUENT  
**Sample Date:**  
**Parameter Name:** PHOSPHORUS, UNFILTERED TOTAL  
**Param Reported as:** AS P  
**Result Structure:** MISA MONTHLY REPORTING

**Component Type:** AVERAGE  
**Frequency:** MONTHLY  
**Value:** 17.241  
**Unit of Measure:** KG/D  
**Regulation:** MISA COMPLIANCE

**Control Point ID:** 1400  
**Control Point Name:** PLANT - PROCESS EFFLUENT  
**Sample Date:**  
**Parameter Name:** PHOSPHORUS, UNFILTERED TOTAL  
**Param Reported as:** AS P  
**Result Structure:** MISA MONTHLY REPORTING

**Component Type:** MINIMUM  
**Frequency:** MONTHLY  
**Value:** 8.3113  
**Unit of Measure:** KG/D  
**Regulation:** MISA COMPLIANCE

**Control Point ID:** 1400  
**Control Point Name:** PLANT - PROCESS EFFLUENT  
**Sample Date:**  
**Parameter Name:** PHOSPHORUS, UNFILTERED TOTAL  
**Param Reported as:** AS P  
**Result Structure:** MISA MONTHLY REPORTING

**Component Type:** NUM. IN AVERAGE  
**Frequency:** MONTHLY  
**Value:** 4  
**Unit of Measure:**  
**Regulation:** MISA COMPLIANCE

**Control Point ID:** 1400  
**Control Point Name:** PLANT - PROCESS EFFLUENT  
**Sample Date:**  
**Parameter Name:** PHOSPHORUS, UNFILTERED TOTAL  
**Param Reported as:** AS P  
**Result Structure:** MISA MONTHLY REPORTING

**Component Type:** MAXIMUM  
**Frequency:** MONTHLY  
**Value:** 21.2  
**Unit of Measure:** KG/D  
**Regulation:** MISA COMPLIANCE

**Control Point ID:** 1400  
**Control Point Name:** PLANT - PROCESS EFFLUENT  
**Sample Date:**  
**Parameter Name:** RESIDUE, PARTICULATE  
**Param Reported as:** NOT APPL  
**Result Structure:** MISA MONTHLY REPORTING

**Component Type:** MINIMUM  
**Frequency:** MONTHLY  
**Value:** 144.46  
**Unit of Measure:** KG/D  
**Regulation:** MISA COMPLIANCE

**Control Point ID:** 1400  
**Control Point Name:** PLANT - PROCESS EFFLUENT  
**Sample Date:**  
**Parameter Name:** RESIDUE, PARTICULATE  
**Param Reported as:** NOT APPL  
**Result Structure:** MISA MONTHLY REPORTING

**Component Type:** AVERAGE  
**Frequency:** MONTHLY  
**Value:** 209.14  
**Unit of Measure:** KG/D  
**Regulation:** MISA COMPLIANCE

**Control Point ID:** 1400  
**Control Point Name:** PLANT - PROCESS EFFLUENT  
**Sample Date:**  
**Parameter Name:** RESIDUE, PARTICULATE  
**Param Reported as:** NOT APPL  
**Result Structure:** MISA MONTHLY REPORTING

**Component Type:** NUM. IN AVERAGE  
**Frequency:** MONTHLY  
**Value:** 4  
**Unit of Measure:**  
**Regulation:** MISA COMPLIANCE

**Control Point ID:** 1400  
**Control Point Name:** PLANT - PROCESS EFFLUENT  
**Sample Date:**  
**Parameter Name:** RESIDUE, PARTICULATE  
**Param Reported as:** NOT APPL  
**Result Structure:** MISA MONTHLY REPORTING

**Component Type:** MAXIMUM  
**Frequency:** MONTHLY  
**Value:** 278.94  
**Unit of Measure:** KG/D  
**Regulation:** MISA COMPLIANCE

**Control Point ID:** 1400  
**Control Point Name:** PLANT - PROCESS EFFLUENT  
**Sample Date:**  
**Parameter Name:** RESIDUE, PART LOSS ON IGNIT.  
**Param Reported as:** NOT APPL  
**Result Structure:** MISA MONTHLY REPORTING

**Component Type:** AVERAGE  
**Frequency:** MONTHLY  
**Value:** 242.48  
**Unit of Measure:** KG/D  
**Regulation:** MISA COMPLIANCE

**Control Point ID:** 1400

**Component Type:** NUM. IN AVERAGE

**Control Point Name:** PLANT - PROCESS EFFLUENT  
**Sample Date:**  
**Parameter Name:** RESIDUE,PART LOSS ON IGNIT.  
**Param Reported as:** NOT APPL  
**Result Structure:** MISA MONTHLY REPORTING

**Frequency:** MONTHLY  
**Value:** 31  
**Unit of Measure:**  
**Regulation:** MISA COMPLIANCE

**Control Point ID:** 1400  
**Control Point Name:** PLANT - PROCESS EFFLUENT  
**Sample Date:**  
**Parameter Name:** RESIDUE,PART LOSS ON IGNIT.  
**Param Reported as:** NOT APPL  
**Result Structure:** MISA MONTHLY REPORTING

**Component Type:** MAXIMUM  
**Frequency:** MONTHLY  
**Value:** 413.02  
**Unit of Measure:** KG/D  
**Regulation:** MISA COMPLIANCE

**Control Point ID:** 1500  
**Control Point Name:** PLANT - O.T.C.W.  
**Sample Date:**  
**Parameter Name:** BENZENE C6H6  
**Param Reported as:** NOT APPL  
**Result Structure:** MISA MONTHLY REPORTING

**Component Type:** MINIMUM  
**Frequency:** MONTHLY  
**Value:** 0.014293  
**Unit of Measure:** KG/D  
**Regulation:** MISA COMPLIANCE

**Control Point ID:** 1500  
**Control Point Name:** PLANT - O.T.C.W.  
**Sample Date:**  
**Parameter Name:** BENZENE C6H6  
**Param Reported as:** NOT APPL  
**Result Structure:** MISA MONTHLY REPORTING

**Component Type:** NUM. IN AVERAGE  
**Frequency:** MONTHLY  
**Value:** 4  
**Unit of Measure:**  
**Regulation:** MISA COMPLIANCE

**Control Point ID:** 1500  
**Control Point Name:** PLANT - O.T.C.W.  
**Sample Date:**  
**Parameter Name:** BENZENE C6H6  
**Param Reported as:** NOT APPL  
**Result Structure:** MISA MONTHLY REPORTING

**Component Type:** MAXIMUM  
**Frequency:** MONTHLY  
**Value:** 0.015036  
**Unit of Measure:** KG/D  
**Regulation:** MISA COMPLIANCE

**Control Point ID:** 1500  
**Control Point Name:** PLANT - O.T.C.W.  
**Sample Date:**  
**Parameter Name:** FLOW  
**Param Reported as:** NOT APPL  
**Result Structure:** MISA MONTHLY REPORTING

**Component Type:** MINIMUM  
**Frequency:** MONTHLY  
**Value:** 142930.8  
**Unit of Measure:** M3/D  
**Regulation:** MISA COMPLIANCE

**Control Point ID:** 1500  
**Control Point Name:** PLANT - O.T.C.W.  
**Sample Date:**  
**Parameter Name:** FLOW  
**Param Reported as:** NOT APPL  
**Result Structure:** MISA MONTHLY REPORTING

**Component Type:** AVERAGE  
**Frequency:** MONTHLY  
**Value:** 147396.1  
**Unit of Measure:** M3/D  
**Regulation:** MISA COMPLIANCE

**Control Point ID:** 1500  
**Control Point Name:** PLANT - O.T.C.W.  
**Sample Date:**  
**Parameter Name:** FLOW  
**Param Reported as:** NOT APPL  
**Result Structure:** MISA MONTHLY REPORTING

**Component Type:** MAXIMUM  
**Frequency:** MONTHLY  
**Value:** 150363.5  
**Unit of Measure:** M3/D  
**Regulation:** MISA COMPLIANCE

**Control Point ID:** 1500  
**Control Point Name:** PLANT - O.T.C.W.  
**Sample Date:**  
**Parameter Name:** FLOW  
**Param Reported as:** NOT APPL  
**Result Structure:** MISA MONTHLY REPORTING

**Component Type:** NUM. IN AVERAGE  
**Frequency:** MONTHLY  
**Value:** 4  
**Unit of Measure:**  
**Regulation:** MISA COMPLIANCE

**Control Point ID:** 1500  
**Control Point Name:** PLANT - O.T.C.W.  
**Sample Date:**  
**Parameter Name:** PHENOLICS, UNFILTERED REACTIVE  
**Param Reported as:** PHENOL  
**Result Structure:** MISA MONTHLY REPORTING

**Component Type:** AVERAGE  
**Frequency:** MONTHLY  
**Value:** 0.25406  
**Unit of Measure:** KG/D  
**Regulation:** MISA COMPLIANCE



**Control Point ID:** 1500  
**Control Point Name:** PLANT - O.T.C.W.  
**Sample Date:**  
**Parameter Name:** PHENOLICS, UNFILTERED REACTIVE  
**Param Reported as:** PHENOL  
**Result Structure:** MISA MONTHLY REPORTING

**Component Type:** NUM. IN AVERAGE  
**Frequency:** MONTHLY  
**Value:** 4  
**Unit of Measure:**  
**Regulation:** MISA COMPLIANCE

**Control Point ID:** 1500  
**Control Point Name:** PLANT - O.T.C.W.  
**Sample Date:**  
**Parameter Name:** PHENOLICS, UNFILTERED REACTIVE  
**Param Reported as:** PHENOL  
**Result Structure:** MISA MONTHLY REPORTING

**Component Type:** MAXIMUM  
**Frequency:** MONTHLY  
**Value:** 0.35508  
**Unit of Measure:** KG/D  
**Regulation:** MISA COMPLIANCE

**Control Point ID:** 1500  
**Control Point Name:** PLANT - O.T.C.W.  
**Sample Date:**  
**Parameter Name:** PHENOLICS, UNFILTERED REACTIVE  
**Param Reported as:** PHENOL  
**Result Structure:** MISA MONTHLY REPORTING

**Component Type:** MINIMUM  
**Frequency:** MONTHLY  
**Value:** 0.15896  
**Unit of Measure:** KG/D  
**Regulation:** MISA COMPLIANCE

**Control Point ID:** 1500  
**Control Point Name:** PLANT - O.T.C.W.  
**Sample Date:**  
**Parameter Name:** SULPHIDE, UNFILTERED REACTIVE  
**Param Reported as:** AS H2S  
**Result Structure:** MISA MONTHLY REPORTING

**Component Type:** MAXIMUM  
**Frequency:** MONTHLY  
**Value:** 2.0074  
**Unit of Measure:** KG/D  
**Regulation:** MISA COMPLIANCE

**Control Point ID:** 1500  
**Control Point Name:** PLANT - O.T.C.W.  
**Sample Date:**  
**Parameter Name:** SULPHIDE, UNFILTERED REACTIVE  
**Param Reported as:** AS H2S  
**Result Structure:** MISA MONTHLY REPORTING

**Component Type:** AVERAGE  
**Frequency:** MONTHLY  
**Value:** 1.0741  
**Unit of Measure:** KG/D  
**Regulation:** MISA COMPLIANCE

**Control Point ID:** 1500  
**Control Point Name:** PLANT - O.T.C.W.  
**Sample Date:**  
**Parameter Name:** SULPHIDE, UNFILTERED REACTIVE  
**Param Reported as:** AS H2S  
**Result Structure:** MISA MONTHLY REPORTING

**Component Type:** MINIMUM  
**Frequency:** MONTHLY  
**Value:** 0.28586  
**Unit of Measure:** KG/D  
**Regulation:** MISA COMPLIANCE

**Control Point ID:** 1500  
**Control Point Name:** PLANT - O.T.C.W.  
**Sample Date:**  
**Parameter Name:** SULPHIDE, UNFILTERED REACTIVE  
**Param Reported as:** AS H2S  
**Result Structure:** MISA MONTHLY REPORTING

**Component Type:** NUM. IN AVERAGE  
**Frequency:** MONTHLY  
**Value:** 4  
**Unit of Measure:**  
**Regulation:** MISA COMPLIANCE

**Control Point ID:** 1400  
**Control Point Name:** PLANT - PROCESS EFFLUENT  
**Sample Date:**  
**Parameter Name:** PHOSPHORUS, UNFILTERED TOTAL  
**Param Reported as:** AS P  
**Result Structure:** MISA MONTHLY REPORTING

**Component Type:** MINIMUM  
**Frequency:** MONTHLY  
**Value:** 10.121  
**Unit of Measure:** KG/D  
**Regulation:** MISA COMPLIANCE

**Control Point ID:** 1400  
**Control Point Name:** PLANT - PROCESS EFFLUENT  
**Sample Date:**  
**Parameter Name:** PHENOLICS, UNFILTERED REACTIVE  
**Param Reported as:** PHENOL  
**Result Structure:** MISA MONTHLY REPORTING

**Component Type:** MAXIMUM  
**Frequency:** MONTHLY  
**Value:** 0.13993  
**Unit of Measure:** KG/D  
**Regulation:** MISA COMPLIANCE

**Control Point ID:** 1400  
**Control Point Name:** PLANT - PROCESS EFFLUENT  
**Sample Date:**  
**Parameter Name:** PHENOLICS, UNFILTERED REACTIVE  
**Param Reported as:** PHENOL  
**Result Structure:** MISA MONTHLY REPORTING

**Component Type:** AVERAGE  
**Frequency:** MONTHLY  
**Value:** 0.08808  
**Unit of Measure:** KG/D  
**Regulation:** MISA COMPLIANCE

**Control Point ID:** 1400  
**Control Point Name:** PLANT - PROCESS EFFLUENT  
**Sample Date:**  
**Parameter Name:** PHENOLICS, UNFILTERED REACTIVE  
**Param Reported as:** PHENOL  
**Result Structure:** MISA MONTHLY REPORTING

**Component Type:** NUM. IN AVERAGE  
**Frequency:** MONTHLY  
**Value:** 31  
**Unit of Measure:**  
**Regulation:** MISA COMPLIANCE

**Control Point ID:** 1400  
**Control Point Name:** PLANT - PROCESS EFFLUENT  
**Sample Date:**  
**Parameter Name:** PHOSPHORUS, UNFILTERED TOTAL  
**Param Reported as:** AS P  
**Result Structure:** MISA MONTHLY REPORTING

**Component Type:** AVERAGE  
**Frequency:** MONTHLY  
**Value:** 13.824  
**Unit of Measure:** KG/D  
**Regulation:** MISA COMPLIANCE

**Control Point ID:** 1400  
**Control Point Name:** PLANT - PROCESS EFFLUENT  
**Sample Date:**  
**Parameter Name:** PHOSPHORUS, UNFILTERED TOTAL  
**Param Reported as:** AS P  
**Result Structure:** MISA MONTHLY REPORTING

**Component Type:** NUM. IN AVERAGE  
**Frequency:** MONTHLY  
**Value:** 5  
**Unit of Measure:**  
**Regulation:** MISA COMPLIANCE

**Control Point ID:** 1400  
**Control Point Name:** PLANT - PROCESS EFFLUENT  
**Sample Date:**  
**Parameter Name:** PHOSPHORUS, UNFILTERED TOTAL  
**Param Reported as:** AS P  
**Result Structure:** MISA MONTHLY REPORTING

**Component Type:** MAXIMUM  
**Frequency:** MONTHLY  
**Value:** 18.187  
**Unit of Measure:** KG/D  
**Regulation:** MISA COMPLIANCE

**Control Point ID:** 1400  
**Control Point Name:** PLANT - PROCESS EFFLUENT  
**Sample Date:**  
**Parameter Name:** RESIDUE, PARTICULATE  
**Param Reported as:** NOT APPL  
**Result Structure:** MISA MONTHLY REPORTING

**Component Type:** AVERAGE  
**Frequency:** MONTHLY  
**Value:** 417.92  
**Unit of Measure:** KG/D  
**Regulation:** MISA COMPLIANCE

**Control Point ID:** 1500  
**Control Point Name:** PLANT - O.T.C.W.  
**Sample Date:**  
**Parameter Name:** TOLUENE C7H8  
**Param Reported as:** NOT APPL  
**Result Structure:** MISA MONTHLY REPORTING

**Component Type:** NUM. IN AVERAGE  
**Frequency:** MONTHLY  
**Value:** 5  
**Unit of Measure:**  
**Regulation:** MISA COMPLIANCE

**Control Point ID:** 1500  
**Control Point Name:** PLANT - O.T.C.W.  
**Sample Date:**  
**Parameter Name:** TOLUENE C7H8  
**Param Reported as:** NOT APPL  
**Result Structure:** MISA MONTHLY REPORTING

**Component Type:** MAXIMUM  
**Frequency:** MONTHLY  
**Value:** 0.044592  
**Unit of Measure:** KG/D  
**Regulation:** MISA COMPLIANCE

**Control Point ID:** 1400  
**Control Point Name:** PLANT - PROCESS EFFLUENT  
**Sample Date:**  
**Parameter Name:** AMMONIUM+AMMONIA, TOTAL  
**Param Reported as:** FILTER.REAC  
**Result Structure:** AS N MISA MONTHLY REPORTING

**Component Type:** MAXIMUM  
**Frequency:** MONTHLY  
**Value:** 0  
**Unit of Measure:** KG/D  
**Regulation:** MISA COMPLIANCE

**Control Point ID:** 1400  
**Control Point Name:** PLANT - PROCESS EFFLUENT  
**Sample Date:**  
**Parameter Name:** AMMONIUM+AMMONIA, TOTAL  
**Param Reported as:** FILTER.REAC  
**Result Structure:** AS N MISA MONTHLY REPORTING

**Component Type:** NUM. IN AVERAGE  
**Frequency:** MONTHLY  
**Value:** 4  
**Unit of Measure:**  
**Regulation:** MISA COMPLIANCE

**Control Point ID:** 1400  
**Control Point Name:** PLANT - PROCESS EFFLUENT  
**Sample Date:**

**Component Type:** MINIMUM  
**Frequency:** MONTHLY  
**Value:** 0



<b>Parameter Name:</b>	AMMONIUM+AMMONIA, TOTAL FILTER.REAC	<b>Unit of Measure:</b>	KG/D
<b>Param Reported as:</b>	AS N	<b>Regulation:</b>	MISA COMPLIANCE
<b>Result Structure:</b>	MISA MONTHLY REPORTING		
<b>Control Point ID:</b>	1400	<b>Component Type:</b>	AVERAGE
<b>Control Point Name:</b>	PLANT - PROCESS EFFLUENT	<b>Frequency:</b>	MONTHLY
<b>Sample Date:</b>		<b>Value:</b>	0
<b>Parameter Name:</b>	AMMONIUM+AMMONIA, TOTAL FILTER.REAC	<b>Unit of Measure:</b>	KG/D
<b>Param Reported as:</b>	AS N	<b>Regulation:</b>	MISA COMPLIANCE
<b>Result Structure:</b>	MISA MONTHLY REPORTING		
<b>Control Point ID:</b>	1400	<b>Component Type:</b>	NUM. IN AVERAGE
<b>Control Point Name:</b>	PLANT - PROCESS EFFLUENT	<b>Frequency:</b>	MONTHLY
<b>Sample Date:</b>		<b>Value:</b>	4
<b>Parameter Name:</b>	CARBON, DISSOLVED ORGANIC	<b>Unit of Measure:</b>	
<b>Param Reported as:</b>	AS C	<b>Regulation:</b>	MISA COMPLIANCE
<b>Result Structure:</b>	MISA MONTHLY REPORTING		
<b>Control Point ID:</b>	1400	<b>Component Type:</b>	MAXIMUM
<b>Control Point Name:</b>	PLANT - PROCESS EFFLUENT	<b>Frequency:</b>	MONTHLY
<b>Sample Date:</b>		<b>Value:</b>	160.88
<b>Parameter Name:</b>	CARBON, DISSOLVED ORGANIC	<b>Unit of Measure:</b>	KG/D
<b>Param Reported as:</b>	AS C	<b>Regulation:</b>	MISA COMPLIANCE
<b>Result Structure:</b>	MISA MONTHLY REPORTING		
<b>Control Point ID:</b>	1400	<b>Component Type:</b>	AVERAGE
<b>Control Point Name:</b>	PLANT - PROCESS EFFLUENT	<b>Frequency:</b>	MONTHLY
<b>Sample Date:</b>		<b>Value:</b>	136.16
<b>Parameter Name:</b>	CARBON, DISSOLVED ORGANIC	<b>Unit of Measure:</b>	KG/D
<b>Param Reported as:</b>	AS C	<b>Regulation:</b>	MISA COMPLIANCE
<b>Result Structure:</b>	MISA MONTHLY REPORTING		
<b>Control Point ID:</b>	1400	<b>Component Type:</b>	MINIMUM
<b>Control Point Name:</b>	PLANT - PROCESS EFFLUENT	<b>Frequency:</b>	MONTHLY
<b>Sample Date:</b>		<b>Value:</b>	110.93
<b>Parameter Name:</b>	CARBON, DISSOLVED ORGANIC	<b>Unit of Measure:</b>	KG/D
<b>Param Reported as:</b>	AS C	<b>Regulation:</b>	MISA COMPLIANCE
<b>Result Structure:</b>	MISA MONTHLY REPORTING		
<b>Control Point ID:</b>	1500	<b>Component Type:</b>	MINIMUM
<b>Control Point Name:</b>	PLANT - O.T.C.W.	<b>Frequency:</b>	MONTHLY
<b>Sample Date:</b>		<b>Value:</b>	0
<b>Parameter Name:</b>	TOLUENE C7H8	<b>Unit of Measure:</b>	KG/D
<b>Param Reported as:</b>	NOT APPL	<b>Regulation:</b>	MISA COMPLIANCE
<b>Result Structure:</b>	MISA MONTHLY REPORTING		
<b>Control Point ID:</b>	1500	<b>Component Type:</b>	NUM. IN AVERAGE
<b>Control Point Name:</b>	PLANT - O.T.C.W.	<b>Frequency:</b>	MONTHLY
<b>Sample Date:</b>		<b>Value:</b>	4
<b>Parameter Name:</b>	TOLUENE C7H8	<b>Unit of Measure:</b>	
<b>Param Reported as:</b>	NOT APPL	<b>Regulation:</b>	MISA COMPLIANCE
<b>Result Structure:</b>	MISA MONTHLY REPORTING		
<b>Control Point ID:</b>	1400	<b>Component Type:</b>	MINIMUM
<b>Control Point Name:</b>	PLANT - PROCESS EFFLUENT	<b>Frequency:</b>	MONTHLY
<b>Sample Date:</b>		<b>Value:</b>	5.1252
<b>Parameter Name:</b>	SOLVENT EXTRACTABLES	<b>Unit of Measure:</b>	KG/D
<b>Param Reported as:</b>	NOT APPL	<b>Regulation:</b>	MISA COMPLIANCE
<b>Result Structure:</b>	MISA MONTHLY REPORTING		
<b>Control Point ID:</b>	1400	<b>Component Type:</b>	MAXIMUM
<b>Control Point Name:</b>	PLANT - PROCESS EFFLUENT	<b>Frequency:</b>	MONTHLY
<b>Sample Date:</b>		<b>Value:</b>	42.389
<b>Parameter Name:</b>	SOLVENT EXTRACTABLES	<b>Unit of Measure:</b>	KG/D
<b>Param Reported as:</b>	NOT APPL	<b>Regulation:</b>	MISA COMPLIANCE
<b>Result Structure:</b>	MISA MONTHLY REPORTING		

**Control Point ID:** 1400  
**Control Point Name:** PLANT - PROCESS EFFLUENT  
**Sample Date:**  
**Parameter Name:** SOLVENT EXTRACTABLES  
**Param Reported as:** NOT APPL  
**Result Structure:** MISA MONTHLY REPORTING

**Component Type:** NUM. IN AVERAGE  
**Frequency:** MONTHLY  
**Value:** 4  
**Unit of Measure:**  
**Regulation:** MISA COMPLIANCE

**Control Point ID:** 1400  
**Control Point Name:** PLANT - PROCESS EFFLUENT  
**Sample Date:**  
**Parameter Name:** SULPHIDE, UNFILTERED REACTIVE  
**Param Reported as:** AS H2S  
**Result Structure:** MISA MONTHLY REPORTING

**Component Type:** MAXIMUM  
**Frequency:** MONTHLY  
**Value:** 0.27894  
**Unit of Measure:** KG/D  
**Regulation:** MISA COMPLIANCE

**Control Point ID:** 1400  
**Control Point Name:** PLANT - PROCESS EFFLUENT  
**Sample Date:**  
**Parameter Name:** PHENOLICS, UNFILTERED REACTIVE  
**Param Reported as:** PHENOL  
**Result Structure:** MISA MONTHLY REPORTING

**Component Type:** MINIMUM  
**Frequency:** MONTHLY  
**Value:** 0.046467  
**Unit of Measure:** KG/D  
**Regulation:** MISA COMPLIANCE

**Control Point ID:** 1400  
**Control Point Name:** PLANT - PROCESS EFFLUENT  
**Sample Date:**  
**Parameter Name:** SULPHIDE, UNFILTERED REACTIVE  
**Param Reported as:** AS H2S  
**Result Structure:** MISA MONTHLY REPORTING

**Component Type:** NUM. IN AVERAGE  
**Frequency:** MONTHLY  
**Value:** 4  
**Unit of Measure:**  
**Regulation:** MISA COMPLIANCE

**Control Point ID:** 1400  
**Control Point Name:** PLANT - PROCESS EFFLUENT  
**Sample Date:**  
**Parameter Name:** SULPHIDE, UNFILTERED REACTIVE  
**Param Reported as:** AS H2S  
**Result Structure:** MISA MONTHLY REPORTING

**Component Type:** MINIMUM  
**Frequency:** MONTHLY  
**Value:** 0.051252  
**Unit of Measure:** KG/D  
**Regulation:** MISA COMPLIANCE

**Control Point ID:** 1400  
**Control Point Name:** PLANT - PROCESS EFFLUENT  
**Sample Date:**  
**Parameter Name:** SULPHIDE, UNFILTERED REACTIVE  
**Param Reported as:** AS H2S  
**Result Structure:** MISA MONTHLY REPORTING

**Component Type:** AVERAGE  
**Frequency:** MONTHLY  
**Value:** 0.19436  
**Unit of Measure:** KG/D  
**Regulation:** MISA COMPLIANCE

**Control Point ID:** 1400  
**Control Point Name:** PLANT - PROCESS EFFLUENT  
**Sample Date:**  
**Parameter Name:** PHOSPHORUS, UNFILTERED TOTAL  
**Param Reported as:** AS P  
**Result Structure:** MISA MONTHLY REPORTING

**Component Type:** MINIMUM  
**Frequency:** MONTHLY  
**Value:** 11.464  
**Unit of Measure:** KG/D  
**Regulation:** MISA COMPLIANCE

**Control Point ID:** 1400  
**Control Point Name:** PLANT - PROCESS EFFLUENT  
**Sample Date:**  
**Parameter Name:** PHOSPHORUS, UNFILTERED TOTAL  
**Param Reported as:** AS P  
**Result Structure:** MISA MONTHLY REPORTING

**Component Type:** NUM. IN AVERAGE  
**Frequency:** MONTHLY  
**Value:** 4  
**Unit of Measure:**  
**Regulation:** MISA COMPLIANCE

**Control Point ID:** 1400  
**Control Point Name:** PLANT - PROCESS EFFLUENT  
**Sample Date:**  
**Parameter Name:** CARBON, DISSOLVED ORGANIC  
**Param Reported as:** AS C  
**Result Structure:** MISA MONTHLY REPORTING

**Component Type:** MINIMUM  
**Frequency:** MONTHLY  
**Value:** 260.42  
**Unit of Measure:** KG/D  
**Regulation:** MISA COMPLIANCE

**Control Point ID:** 1400  
**Control Point Name:** PLANT - PROCESS EFFLUENT  
**Sample Date:**  
**Parameter Name:** CARBON, DISSOLVED ORGANIC  
**Param Reported as:** AS C  
**Result Structure:** MISA MONTHLY REPORTING

**Component Type:** MAXIMUM  
**Frequency:** MONTHLY  
**Value:** 432.08  
**Unit of Measure:** KG/D  
**Regulation:** MISA COMPLIANCE

**Control Point ID:** 1400  
**Control Point Name:** PLANT - PROCESS EFFLUENT  
**Sample Date:**  
**Parameter Name:** CARBON, DISSOLVED ORGANIC  
**Param Reported as:** AS C  
**Result Structure:** MISA MONTHLY REPORTING

**Component Type:** NUM. IN AVERAGE  
**Frequency:** MONTHLY  
**Value:** 4  
**Unit of Measure:**  
**Regulation:** MISA COMPLIANCE

**Control Point ID:** 1400  
**Control Point Name:** PLANT - PROCESS EFFLUENT  
**Sample Date:**  
**Parameter Name:** RESIDUE, PARTICULATE  
**Param Reported as:** NOT APPL  
**Result Structure:** MISA MONTHLY REPORTING

**Component Type:** MAXIMUM  
**Frequency:** MONTHLY  
**Value:** 452.37  
**Unit of Measure:** KG/D  
**Regulation:** MISA COMPLIANCE

**Control Point ID:** 1500  
**Control Point Name:** PLANT - O.T.C.W.  
**Sample Date:**  
**Parameter Name:** BENZENE C6H6  
**Param Reported as:** NOT APPL  
**Result Structure:** MISA MONTHLY REPORTING

**Component Type:** NUM. IN AVERAGE  
**Frequency:** MONTHLY  
**Value:** 4  
**Unit of Measure:**  
**Regulation:** MISA COMPLIANCE

**Control Point ID:** 1500  
**Control Point Name:** PLANT - O.T.C.W.  
**Sample Date:**  
**Parameter Name:** BENZENE C6H6  
**Param Reported as:** NOT APPL  
**Result Structure:** MISA MONTHLY REPORTING

**Component Type:** MINIMUM  
**Frequency:** MONTHLY  
**Value:** 0.012818  
**Unit of Measure:** KG/D  
**Regulation:** MISA COMPLIANCE

**Control Point ID:** 1500  
**Control Point Name:** PLANT - O.T.C.W.  
**Sample Date:**  
**Parameter Name:** BENZENE C6H6  
**Param Reported as:** NOT APPL  
**Result Structure:** MISA MONTHLY REPORTING

**Component Type:** AVERAGE  
**Frequency:** MONTHLY  
**Value:** 0.017762  
**Unit of Measure:** KG/D  
**Regulation:** MISA COMPLIANCE

**Control Point ID:** 1500  
**Control Point Name:** PLANT - O.T.C.W.  
**Sample Date:**  
**Parameter Name:** FLOW  
**Param Reported as:** NOT APPL  
**Result Structure:** MISA MONTHLY REPORTING

**Component Type:** MINIMUM  
**Frequency:** MONTHLY  
**Value:** 128183.6  
**Unit of Measure:** M3/D  
**Regulation:** MISA COMPLIANCE

**Control Point ID:** 1500  
**Control Point Name:** PLANT - O.T.C.W.  
**Sample Date:**  
**Parameter Name:** FLOW  
**Param Reported as:** NOT APPL  
**Result Structure:** MISA MONTHLY REPORTING

**Component Type:** AVERAGE  
**Frequency:** MONTHLY  
**Value:** 130779.4  
**Unit of Measure:** M3/D  
**Regulation:** MISA COMPLIANCE

**Control Point ID:** 1500  
**Control Point Name:** PLANT - O.T.C.W.  
**Sample Date:**  
**Parameter Name:** FLOW  
**Param Reported as:** NOT APPL  
**Result Structure:** MISA MONTHLY REPORTING

**Component Type:** NUM. IN AVERAGE  
**Frequency:** MONTHLY  
**Value:** 4  
**Unit of Measure:**  
**Regulation:** MISA COMPLIANCE

**Control Point ID:** 1500  
**Control Point Name:** PLANT - O.T.C.W.  
**Sample Date:**  
**Parameter Name:** FLOW  
**Param Reported as:** NOT APPL  
**Result Structure:** MISA MONTHLY REPORTING

**Component Type:** MAXIMUM  
**Frequency:** MONTHLY  
**Value:** 132420.4  
**Unit of Measure:** M3/D  
**Regulation:** MISA COMPLIANCE

**Control Point ID:** 1500  
**Control Point Name:** PLANT - O.T.C.W.  
**Sample Date:**  
**Parameter Name:** PHENOLICS, UNFILTERED REACTIVE  
**Param Reported as:** PHENOL

**Component Type:** NUM. IN AVERAGE  
**Frequency:** MONTHLY  
**Value:** 4  
**Unit of Measure:**  
**Regulation:** MISA COMPLIANCE

**Result Structure:** MISA MONTHLY REPORTING

**Control Point ID:** 1500  
**Control Point Name:** PLANT - O.T.C.W.  
**Sample Date:**  
**Parameter Name:** PHENOLICS, UNFILTERED REACTIVE  
**Param Reported as:** PHENOL  
**Result Structure:** MISA MONTHLY REPORTING

**Component Type:** AVERAGE  
**Frequency:** MONTHLY  
**Value:** 0.090596  
**Unit of Measure:** KG/D  
**Regulation:** MISA COMPLIANCE

**Control Point ID:** 1500  
**Control Point Name:** PLANT - O.T.C.W.  
**Sample Date:**  
**Parameter Name:** PHENOLICS, UNFILTERED REACTIVE  
**Param Reported as:** PHENOL  
**Result Structure:** MISA MONTHLY REPORTING

**Component Type:** MAXIMUM  
**Frequency:** MONTHLY  
**Value:** 0.18841  
**Unit of Measure:** KG/D  
**Regulation:** MISA COMPLIANCE

**Control Point ID:** 1500  
**Control Point Name:** PLANT - O.T.C.W.  
**Sample Date:**  
**Parameter Name:** PHENOLICS, UNFILTERED REACTIVE  
**Param Reported as:** PHENOL  
**Result Structure:** MISA MONTHLY REPORTING

**Component Type:** MINIMUM  
**Frequency:** MONTHLY  
**Value:** 0.025637  
**Unit of Measure:** KG/D  
**Regulation:** MISA COMPLIANCE

**Control Point ID:** 1500  
**Control Point Name:** PLANT - O.T.C.W.  
**Sample Date:**  
**Parameter Name:** SULPHIDE, UNFILTERED REACTIVE  
**Param Reported as:** AS H2S  
**Result Structure:** MISA MONTHLY REPORTING

**Component Type:** MAXIMUM  
**Frequency:** MONTHLY  
**Value:** 2.2343  
**Unit of Measure:** KG/D  
**Regulation:** MISA COMPLIANCE

**Control Point ID:** 1400  
**Control Point Name:** PLANT - PROCESS EFFLUENT  
**Sample Date:**  
**Parameter Name:** RESIDUE, PARTICULATE  
**Param Reported as:** NOT APPL  
**Result Structure:** MISA MONTHLY REPORTING

**Component Type:** NUM. IN AVERAGE  
**Frequency:** MONTHLY  
**Value:** 4  
**Unit of Measure:**  
**Regulation:** MISA COMPLIANCE

**Control Point ID:** 1400  
**Control Point Name:** PLANT - PROCESS EFFLUENT  
**Sample Date:**  
**Parameter Name:** RESIDUE,PART LOSS ON IGNIT.  
**Param Reported as:** NOT APPL  
**Result Structure:** MISA MONTHLY REPORTING

**Component Type:** MINIMUM  
**Frequency:** MONTHLY  
**Value:** 89.126  
**Unit of Measure:** KG/D  
**Regulation:** MISA COMPLIANCE

**Control Point ID:** 1400  
**Control Point Name:** PLANT - PROCESS EFFLUENT  
**Sample Date:**  
**Parameter Name:** RESIDUE,PART LOSS ON IGNIT.  
**Param Reported as:** NOT APPL  
**Result Structure:** MISA MONTHLY REPORTING

**Component Type:** MAXIMUM  
**Frequency:** MONTHLY  
**Value:** 773.59  
**Unit of Measure:** KG/D  
**Regulation:** MISA COMPLIANCE

**Control Point ID:** 1400  
**Control Point Name:** PLANT - PROCESS EFFLUENT  
**Sample Date:**  
**Parameter Name:** RESIDUE,PART LOSS ON IGNIT.  
**Param Reported as:** NOT APPL  
**Result Structure:** MISA MONTHLY REPORTING

**Component Type:** AVERAGE  
**Frequency:** MONTHLY  
**Value:** 350.2  
**Unit of Measure:** KG/D  
**Regulation:** MISA COMPLIANCE

**Control Point ID:** 1400  
**Control Point Name:** PLANT - PROCESS EFFLUENT  
**Sample Date:**  
**Parameter Name:** RESIDUE, PARTICULATE  
**Param Reported as:** NOT APPL  
**Result Structure:** MISA MONTHLY REPORTING

**Component Type:** MAXIMUM  
**Frequency:** MONTHLY  
**Value:** 443.64  
**Unit of Measure:** KG/D  
**Regulation:** MISA COMPLIANCE

**Control Point ID:** 1500  
**Control Point Name:** PLANT - O.T.C.W.  
**Sample Date:**  
**Parameter Name:** PHENOLICS, UNFILTERED REACTIVE

**Component Type:** MAXIMUM  
**Frequency:** MONTHLY  
**Value:** 0.34639  
**Unit of Measure:** KG/D

<b>Param Reported as:</b>	PHENOL	<b>Regulation:</b>	MISA COMPLIANCE
<b>Result Structure:</b>	MISA MONTHLY REPORTING		
<b>Control Point ID:</b>	1400	<b>Component Type:</b>	NUM. IN AVERAGE
<b>Control Point Name:</b>	PLANT - PROCESS EFFLUENT	<b>Frequency:</b>	MONTHLY
<b>Sample Date:</b>		<b>Value:</b>	4
<b>Parameter Name:</b>	PHOSPHORUS,UNFILTERED TOTAL	<b>Unit of Measure:</b>	
<b>Param Reported as:</b>	AS P	<b>Regulation:</b>	MISA COMPLIANCE
<b>Result Structure:</b>	MISA MONTHLY REPORTING		
<b>Control Point ID:</b>	1400	<b>Component Type:</b>	AVERAGE
<b>Control Point Name:</b>	PLANT - PROCESS EFFLUENT	<b>Frequency:</b>	MONTHLY
<b>Sample Date:</b>		<b>Value:</b>	324.25
<b>Parameter Name:</b>	RESIDUE, PARTICULATE	<b>Unit of Measure:</b>	KG/D
<b>Param Reported as:</b>	NOT APPL	<b>Regulation:</b>	MISA COMPLIANCE
<b>Result Structure:</b>	MISA MONTHLY REPORTING		
<b>Control Point ID:</b>	1400	<b>Component Type:</b>	MINIMUM
<b>Control Point Name:</b>	PLANT - PROCESS EFFLUENT	<b>Frequency:</b>	MONTHLY
<b>Sample Date:</b>		<b>Value:</b>	229.43
<b>Parameter Name:</b>	RESIDUE, PARTICULATE	<b>Unit of Measure:</b>	KG/D
<b>Param Reported as:</b>	NOT APPL	<b>Regulation:</b>	MISA COMPLIANCE
<b>Result Structure:</b>	MISA MONTHLY REPORTING		
<b>Control Point ID:</b>	1400	<b>Component Type:</b>	NUM. IN AVERAGE
<b>Control Point Name:</b>	PLANT - PROCESS EFFLUENT	<b>Frequency:</b>	MONTHLY
<b>Sample Date:</b>		<b>Value:</b>	4
<b>Parameter Name:</b>	RESIDUE, PARTICULATE	<b>Unit of Measure:</b>	
<b>Param Reported as:</b>	NOT APPL	<b>Regulation:</b>	MISA COMPLIANCE
<b>Result Structure:</b>	MISA MONTHLY REPORTING		
<b>Control Point ID:</b>	1400	<b>Component Type:</b>	NUM. IN AVERAGE
<b>Control Point Name:</b>	PLANT - PROCESS EFFLUENT	<b>Frequency:</b>	MONTHLY
<b>Sample Date:</b>		<b>Value:</b>	30
<b>Parameter Name:</b>	RESIDUE,PART LOSS ON IGNIT.	<b>Unit of Measure:</b>	
<b>Param Reported as:</b>	NOT APPL	<b>Regulation:</b>	MISA COMPLIANCE
<b>Result Structure:</b>	MISA MONTHLY REPORTING		
<b>Control Point ID:</b>	1400	<b>Component Type:</b>	MINIMUM
<b>Control Point Name:</b>	PLANT - PROCESS EFFLUENT	<b>Frequency:</b>	MONTHLY
<b>Sample Date:</b>		<b>Value:</b>	125.98
<b>Parameter Name:</b>	RESIDUE,PART LOSS ON IGNIT.	<b>Unit of Measure:</b>	KG/D
<b>Param Reported as:</b>	NOT APPL	<b>Regulation:</b>	MISA COMPLIANCE
<b>Result Structure:</b>	MISA MONTHLY REPORTING		
<b>Control Point ID:</b>	1400	<b>Component Type:</b>	AVERAGE
<b>Control Point Name:</b>	PLANT - PROCESS EFFLUENT	<b>Frequency:</b>	MONTHLY
<b>Sample Date:</b>		<b>Value:</b>	286.18
<b>Parameter Name:</b>	RESIDUE,PART LOSS ON IGNIT.	<b>Unit of Measure:</b>	KG/D
<b>Param Reported as:</b>	NOT APPL	<b>Regulation:</b>	MISA COMPLIANCE
<b>Result Structure:</b>	MISA MONTHLY REPORTING		
<b>Control Point ID:</b>	1400	<b>Component Type:</b>	AVERAGE
<b>Control Point Name:</b>	PLANT - PROCESS EFFLUENT	<b>Frequency:</b>	MONTHLY
<b>Sample Date:</b>		<b>Value:</b>	422.43
<b>Parameter Name:</b>	RESIDUE, PARTICULATE	<b>Unit of Measure:</b>	KG/D
<b>Param Reported as:</b>	NOT APPL	<b>Regulation:</b>	MISA COMPLIANCE
<b>Result Structure:</b>	MISA MONTHLY REPORTING		
<b>Control Point ID:</b>	1400	<b>Component Type:</b>	MINIMUM
<b>Control Point Name:</b>	PLANT - PROCESS EFFLUENT	<b>Frequency:</b>	MONTHLY
<b>Sample Date:</b>		<b>Value:</b>	263.29
<b>Parameter Name:</b>	RESIDUE, PARTICULATE	<b>Unit of Measure:</b>	KG/D
<b>Param Reported as:</b>	NOT APPL	<b>Regulation:</b>	MISA COMPLIANCE
<b>Result Structure:</b>	MISA MONTHLY REPORTING		
<b>Control Point ID:</b>	1400	<b>Component Type:</b>	NUM. IN AVERAGE
<b>Control Point Name:</b>	PLANT - PROCESS EFFLUENT	<b>Frequency:</b>	MONTHLY
<b>Sample Date:</b>		<b>Value:</b>	4



<b>Parameter Name:</b>	RESIDUE, PARTICULATE	<b>Unit of Measure:</b>	
<b>Param Reported as:</b>	NOT APPL	<b>Regulation:</b>	MISA COMPLIANCE
<b>Result Structure:</b>	MISA MONTHLY REPORTING		
<b>Control Point ID:</b>	1400	<b>Component Type:</b>	MINIMUM
<b>Control Point Name:</b>	PLANT - PROCESS EFFLUENT	<b>Frequency:</b>	MONTHLY
<b>Sample Date:</b>		<b>Value:</b>	150.22
<b>Parameter Name:</b>	RESIDUE,PART LOSS ON IGNIT.	<b>Unit of Measure:</b>	KG/D
<b>Param Reported as:</b>	NOT APPL	<b>Regulation:</b>	MISA COMPLIANCE
<b>Result Structure:</b>	MISA MONTHLY REPORTING		
<b>Control Point ID:</b>	1400	<b>Component Type:</b>	NUM. IN AVERAGE
<b>Control Point Name:</b>	PLANT - PROCESS EFFLUENT	<b>Frequency:</b>	MONTHLY
<b>Sample Date:</b>		<b>Value:</b>	31
<b>Parameter Name:</b>	RESIDUE,PART LOSS ON IGNIT.	<b>Unit of Measure:</b>	
<b>Param Reported as:</b>	NOT APPL	<b>Regulation:</b>	MISA COMPLIANCE
<b>Result Structure:</b>	MISA MONTHLY REPORTING		
<b>Control Point ID:</b>	1400	<b>Component Type:</b>	AVERAGE
<b>Control Point Name:</b>	PLANT - PROCESS EFFLUENT	<b>Frequency:</b>	MONTHLY
<b>Sample Date:</b>		<b>Value:</b>	332.77
<b>Parameter Name:</b>	RESIDUE,PART LOSS ON IGNIT.	<b>Unit of Measure:</b>	KG/D
<b>Param Reported as:</b>	NOT APPL	<b>Regulation:</b>	MISA COMPLIANCE
<b>Result Structure:</b>	MISA MONTHLY REPORTING		
<b>Control Point ID:</b>	1400	<b>Component Type:</b>	MAXIMUM
<b>Control Point Name:</b>	PLANT - PROCESS EFFLUENT	<b>Frequency:</b>	MONTHLY
<b>Sample Date:</b>		<b>Value:</b>	548.88
<b>Parameter Name:</b>	RESIDUE,PART LOSS ON IGNIT.	<b>Unit of Measure:</b>	KG/D
<b>Param Reported as:</b>	NOT APPL	<b>Regulation:</b>	MISA COMPLIANCE
<b>Result Structure:</b>	MISA MONTHLY REPORTING		
<b>Control Point ID:</b>	1400	<b>Component Type:</b>	MAXIMUM
<b>Control Point Name:</b>	PLANT - PROCESS EFFLUENT	<b>Frequency:</b>	MONTHLY
<b>Sample Date:</b>		<b>Value:</b>	82.597
<b>Parameter Name:</b>	SOLVENT EXTRACTABLES	<b>Unit of Measure:</b>	KG/D
<b>Param Reported as:</b>	NOT APPL	<b>Regulation:</b>	MISA COMPLIANCE
<b>Result Structure:</b>	MISA MONTHLY REPORTING		
<b>Control Point ID:</b>	1400	<b>Component Type:</b>	MINIMUM
<b>Control Point Name:</b>	PLANT - PROCESS EFFLUENT	<b>Frequency:</b>	MONTHLY
<b>Sample Date:</b>		<b>Value:</b>	22.125
<b>Parameter Name:</b>	SOLVENT EXTRACTABLES	<b>Unit of Measure:</b>	KG/D
<b>Param Reported as:</b>	NOT APPL	<b>Regulation:</b>	MISA COMPLIANCE
<b>Result Structure:</b>	MISA MONTHLY REPORTING		
<b>Control Point ID:</b>	1400	<b>Component Type:</b>	NUM. IN AVERAGE
<b>Control Point Name:</b>	PLANT - PROCESS EFFLUENT	<b>Frequency:</b>	MONTHLY
<b>Sample Date:</b>		<b>Value:</b>	4
<b>Parameter Name:</b>	SOLVENT EXTRACTABLES	<b>Unit of Measure:</b>	
<b>Param Reported as:</b>	NOT APPL	<b>Regulation:</b>	MISA COMPLIANCE
<b>Result Structure:</b>	MISA MONTHLY REPORTING		
<b>Control Point ID:</b>	1400	<b>Component Type:</b>	AVERAGE
<b>Control Point Name:</b>	PLANT - PROCESS EFFLUENT	<b>Frequency:</b>	MONTHLY
<b>Sample Date:</b>		<b>Value:</b>	51.813
<b>Parameter Name:</b>	SOLVENT EXTRACTABLES	<b>Unit of Measure:</b>	KG/D
<b>Param Reported as:</b>	NOT APPL	<b>Regulation:</b>	MISA COMPLIANCE
<b>Result Structure:</b>	MISA MONTHLY REPORTING		
<b>Control Point ID:</b>	1400	<b>Component Type:</b>	AVERAGE
<b>Control Point Name:</b>	PLANT - PROCESS EFFLUENT	<b>Frequency:</b>	MONTHLY
<b>Sample Date:</b>		<b>Value:</b>	0.32653
<b>Parameter Name:</b>	SULPHIDE, UNFILTERED REACTIVE	<b>Unit of Measure:</b>	KG/D
<b>Param Reported as:</b>	AS H2S	<b>Regulation:</b>	MISA COMPLIANCE
<b>Result Structure:</b>	MISA MONTHLY REPORTING		
<b>Control Point ID:</b>	1400	<b>Component Type:</b>	MINIMUM
<b>Control Point Name:</b>	PLANT - PROCESS EFFLUENT	<b>Frequency:</b>	MONTHLY

<b>Sample Date:</b>		<b>Value:</b>	7.7574
<b>Parameter Name:</b>	PHOSPHORUS,UNFILTERED TOTAL	<b>Unit of Measure:</b>	KG/D
<b>Param Reported as:</b>	AS P	<b>Regulation:</b>	MISA COMPLIANCE
<b>Result Structure:</b>	MISA MONTHLY REPORTING		
<b>Control Point ID:</b>	1400	<b>Component Type:</b>	MAXIMUM
<b>Control Point Name:</b>	PLANT - PROCESS EFFLUENT	<b>Frequency:</b>	MONTHLY
<b>Sample Date:</b>		<b>Value:</b>	16.388
<b>Parameter Name:</b>	PHOSPHORUS,UNFILTERED TOTAL	<b>Unit of Measure:</b>	KG/D
<b>Param Reported as:</b>	AS P	<b>Regulation:</b>	MISA COMPLIANCE
<b>Result Structure:</b>	MISA MONTHLY REPORTING		
<b>Control Point ID:</b>	1400	<b>Component Type:</b>	NUM. IN AVERAGE
<b>Control Point Name:</b>	PLANT - PROCESS EFFLUENT	<b>Frequency:</b>	MONTHLY
<b>Sample Date:</b>		<b>Value:</b>	4
<b>Parameter Name:</b>	SULPHIDE, UNFILTERED REACTIVE	<b>Unit of Measure:</b>	
<b>Param Reported as:</b>	AS H2S	<b>Regulation:</b>	MISA COMPLIANCE
<b>Result Structure:</b>	MISA MONTHLY REPORTING		
<b>Control Point ID:</b>	1400	<b>Component Type:</b>	MINIMUM
<b>Control Point Name:</b>	PLANT - PROCESS EFFLUENT	<b>Frequency:</b>	MONTHLY
<b>Sample Date:</b>		<b>Value:</b>	0.21657
<b>Parameter Name:</b>	SULPHIDE, UNFILTERED REACTIVE	<b>Unit of Measure:</b>	KG/D
<b>Param Reported as:</b>	AS H2S	<b>Regulation:</b>	MISA COMPLIANCE
<b>Result Structure:</b>	MISA MONTHLY REPORTING		
<b>Control Point ID:</b>	1400	<b>Component Type:</b>	NUM. IN AVERAGE
<b>Control Point Name:</b>	PLANT - PROCESS EFFLUENT	<b>Frequency:</b>	MONTHLY
<b>Sample Date:</b>		<b>Value:</b>	5
<b>Parameter Name:</b>	CARBON, DISSOLVED ORGANIC	<b>Unit of Measure:</b>	
<b>Param Reported as:</b>	AS C	<b>Regulation:</b>	MISA COMPLIANCE
<b>Result Structure:</b>	MISA MONTHLY REPORTING		
<b>Control Point ID:</b>	1400	<b>Component Type:</b>	AVERAGE
<b>Control Point Name:</b>	PLANT - PROCESS EFFLUENT	<b>Frequency:</b>	MONTHLY
<b>Sample Date:</b>		<b>Value:</b>	249.6
<b>Parameter Name:</b>	CARBON, DISSOLVED ORGANIC	<b>Unit of Measure:</b>	KG/D
<b>Param Reported as:</b>	AS C	<b>Regulation:</b>	MISA COMPLIANCE
<b>Result Structure:</b>	MISA MONTHLY REPORTING		
<b>Control Point ID:</b>	1400	<b>Component Type:</b>	MAXIMUM
<b>Control Point Name:</b>	PLANT - PROCESS EFFLUENT	<b>Frequency:</b>	MONTHLY
<b>Sample Date:</b>		<b>Value:</b>	290.61
<b>Parameter Name:</b>	CARBON, DISSOLVED ORGANIC	<b>Unit of Measure:</b>	KG/D
<b>Param Reported as:</b>	AS C	<b>Regulation:</b>	MISA COMPLIANCE
<b>Result Structure:</b>	MISA MONTHLY REPORTING		
<b>Control Point ID:</b>	1400	<b>Component Type:</b>	MINIMUM
<b>Control Point Name:</b>	PLANT - PROCESS EFFLUENT	<b>Frequency:</b>	MONTHLY
<b>Sample Date:</b>		<b>Value:</b>	219.23
<b>Parameter Name:</b>	CARBON, DISSOLVED ORGANIC	<b>Unit of Measure:</b>	KG/D
<b>Param Reported as:</b>	AS C	<b>Regulation:</b>	MISA COMPLIANCE
<b>Result Structure:</b>	MISA MONTHLY REPORTING		
<b>Control Point ID:</b>	1500	<b>Component Type:</b>	MINIMUM
<b>Control Point Name:</b>	PLANT - O.T.C.W.	<b>Frequency:</b>	MONTHLY
<b>Sample Date:</b>		<b>Value:</b>	95043.2
<b>Parameter Name:</b>	FLOW	<b>Unit of Measure:</b>	M3/D
<b>Param Reported as:</b>	NOT APPL	<b>Regulation:</b>	MISA COMPLIANCE
<b>Result Structure:</b>	MISA MONTHLY REPORTING		
<b>Control Point ID:</b>	1500	<b>Component Type:</b>	MAXIMUM
<b>Control Point Name:</b>	PLANT - O.T.C.W.	<b>Frequency:</b>	MONTHLY
<b>Sample Date:</b>		<b>Value:</b>	146249.4
<b>Parameter Name:</b>	FLOW	<b>Unit of Measure:</b>	M3/D
<b>Param Reported as:</b>	NOT APPL	<b>Regulation:</b>	MISA COMPLIANCE
<b>Result Structure:</b>	MISA MONTHLY REPORTING		
<b>Control Point ID:</b>	1500	<b>Component Type:</b>	AVERAGE



**Control Point Name:** PLANT - O.T.C.W.  
**Sample Date:**  
**Parameter Name:** FLOW  
**Param Reported as:** NOT APPL  
**Result Structure:** MISA MONTHLY REPORTING

**Frequency:** MONTHLY  
**Value:** 133749.7  
**Unit of Measure:** M3/D  
**Regulation:** MISA COMPLIANCE

**Control Point ID:** 1500  
**Control Point Name:** PLANT - O.T.C.W.  
**Sample Date:**  
**Parameter Name:** PHENOLICS, UNFILTERED REACTIVE  
**Param Reported as:** PHENOL  
**Result Structure:** MISA MONTHLY REPORTING

**Component Type:** MAXIMUM  
**Frequency:** MONTHLY  
**Value:** 0.27378  
**Unit of Measure:** KG/D  
**Regulation:** MISA COMPLIANCE

**Control Point ID:** 1500  
**Control Point Name:** PLANT - O.T.C.W.  
**Sample Date:**  
**Parameter Name:** FLOW  
**Param Reported as:** NOT APPL  
**Result Structure:** MISA MONTHLY REPORTING

**Component Type:** NUM. IN AVERAGE  
**Frequency:** MONTHLY  
**Value:** 5  
**Unit of Measure:**  
**Regulation:** MISA COMPLIANCE

**Control Point ID:** 1400  
**Control Point Name:** PLANT - PROCESS EFFLUENT  
**Sample Date:**  
**Parameter Name:** FLOW  
**Param Reported as:** NOT APPL  
**Result Structure:** MISA MONTHLY REPORTING

**Component Type:** MAXIMUM  
**Frequency:** MONTHLY  
**Value:** 29230.8  
**Unit of Measure:** M3/D  
**Regulation:** MISA COMPLIANCE

**Control Point ID:** 1400  
**Control Point Name:** PLANT - PROCESS EFFLUENT  
**Sample Date:**  
**Parameter Name:** FLOW  
**Param Reported as:** NOT APPL  
**Result Structure:** MISA MONTHLY REPORTING

**Component Type:** NUM. IN AVERAGE  
**Frequency:** MONTHLY  
**Value:** 31  
**Unit of Measure:**  
**Regulation:** MISA COMPLIANCE

**Control Point ID:** 1400  
**Control Point Name:** PLANT - PROCESS EFFLUENT  
**Sample Date:**  
**Parameter Name:** FLOW  
**Param Reported as:** NOT APPL  
**Result Structure:** MISA MONTHLY REPORTING

**Component Type:** MINIMUM  
**Frequency:** MONTHLY  
**Value:** 7273.6  
**Unit of Measure:** M3/D  
**Regulation:** MISA COMPLIANCE

**Control Point ID:** 1400  
**Control Point Name:** PLANT - PROCESS EFFLUENT  
**Sample Date:**  
**Parameter Name:** FLOW  
**Param Reported as:** NOT APPL  
**Result Structure:** MISA MONTHLY REPORTING

**Component Type:** AVERAGE  
**Frequency:** MONTHLY  
**Value:** 21667.1  
**Unit of Measure:** M3/D  
**Regulation:** MISA COMPLIANCE

**Control Point ID:** 1500  
**Control Point Name:** PLANT - O.T.C.W.  
**Sample Date:**  
**Parameter Name:** PHENOLICS, UNFILTERED REACTIVE  
**Param Reported as:** PHENOL  
**Result Structure:** MISA MONTHLY REPORTING

**Component Type:** MINIMUM  
**Frequency:** MONTHLY  
**Value:** 0.019009  
**Unit of Measure:** KG/D  
**Regulation:** MISA COMPLIANCE

**Control Point ID:** 1400  
**Control Point Name:** PLANT - PROCESS EFFLUENT  
**Sample Date:**  
**Parameter Name:** RESIDUE,PART LOSS ON IGNIT.  
**Param Reported as:** NOT APPL  
**Result Structure:** MISA MONTHLY REPORTING

**Component Type:** MINIMUM  
**Frequency:** MONTHLY  
**Value:** 126.21  
**Unit of Measure:** KG/D  
**Regulation:** MISA COMPLIANCE

**Control Point ID:** 1400  
**Control Point Name:** PLANT - PROCESS EFFLUENT  
**Sample Date:**  
**Parameter Name:** SOLVENT EXTRACTABLES  
**Param Reported as:** NOT APPL  
**Result Structure:** MISA MONTHLY REPORTING

**Component Type:** AVERAGE  
**Frequency:** MONTHLY  
**Value:** 21.684  
**Unit of Measure:** KG/D  
**Regulation:** MISA COMPLIANCE

<b>Control Point ID:</b>	1400	<b>Component Type:</b>	MINIMUM
<b>Control Point Name:</b>	PLANT - PROCESS EFFLUENT	<b>Frequency:</b>	MONTHLY
<b>Sample Date:</b>		<b>Value:</b>	0
<b>Parameter Name:</b>	AMMONIUM+AMMONIA, TOTAL FILTER.REAC	<b>Unit of Measure:</b>	KG/D
<b>Param Reported as:</b>	AS N	<b>Regulation:</b>	MISA COMPLIANCE
<b>Result Structure:</b>	MISA MONTHLY REPORTING		
<b>Control Point ID:</b>	1400	<b>Component Type:</b>	AVERAGE
<b>Control Point Name:</b>	PLANT - PROCESS EFFLUENT	<b>Frequency:</b>	MONTHLY
<b>Sample Date:</b>		<b>Value:</b>	0
<b>Parameter Name:</b>	AMMONIUM+AMMONIA, TOTAL FILTER.REAC	<b>Unit of Measure:</b>	KG/D
<b>Param Reported as:</b>	AS N	<b>Regulation:</b>	MISA COMPLIANCE
<b>Result Structure:</b>	MISA MONTHLY REPORTING		
<b>Control Point ID:</b>	1400	<b>Component Type:</b>	NUM. IN AVERAGE
<b>Control Point Name:</b>	PLANT - PROCESS EFFLUENT	<b>Frequency:</b>	MONTHLY
<b>Sample Date:</b>		<b>Value:</b>	5
<b>Parameter Name:</b>	CARBON, DISSOLVED ORGANIC	<b>Unit of Measure:</b>	
<b>Param Reported as:</b>	AS C	<b>Regulation:</b>	MISA COMPLIANCE
<b>Result Structure:</b>	MISA MONTHLY REPORTING		
<b>Control Point ID:</b>	1400	<b>Component Type:</b>	MINIMUM
<b>Control Point Name:</b>	PLANT - PROCESS EFFLUENT	<b>Frequency:</b>	MONTHLY
<b>Sample Date:</b>		<b>Value:</b>	215.81
<b>Parameter Name:</b>	CARBON, DISSOLVED ORGANIC	<b>Unit of Measure:</b>	KG/D
<b>Param Reported as:</b>	AS C	<b>Regulation:</b>	MISA COMPLIANCE
<b>Result Structure:</b>	MISA MONTHLY REPORTING		
<b>Control Point ID:</b>	1400	<b>Component Type:</b>	MAXIMUM
<b>Control Point Name:</b>	PLANT - PROCESS EFFLUENT	<b>Frequency:</b>	MONTHLY
<b>Sample Date:</b>		<b>Value:</b>	387.9
<b>Parameter Name:</b>	CARBON, DISSOLVED ORGANIC	<b>Unit of Measure:</b>	KG/D
<b>Param Reported as:</b>	AS C	<b>Regulation:</b>	MISA COMPLIANCE
<b>Result Structure:</b>	MISA MONTHLY REPORTING		
<b>Control Point ID:</b>	1400	<b>Component Type:</b>	AVERAGE
<b>Control Point Name:</b>	PLANT - PROCESS EFFLUENT	<b>Frequency:</b>	MONTHLY
<b>Sample Date:</b>		<b>Value:</b>	316.07
<b>Parameter Name:</b>	CARBON, DISSOLVED ORGANIC	<b>Unit of Measure:</b>	KG/D
<b>Param Reported as:</b>	AS C	<b>Regulation:</b>	MISA COMPLIANCE
<b>Result Structure:</b>	MISA MONTHLY REPORTING		
<b>Control Point ID:</b>	1400	<b>Component Type:</b>	NUM. IN AVERAGE
<b>Control Point Name:</b>	PLANT - PROCESS EFFLUENT	<b>Frequency:</b>	MONTHLY
<b>Sample Date:</b>		<b>Value:</b>	31
<b>Parameter Name:</b>	FLOW	<b>Unit of Measure:</b>	
<b>Param Reported as:</b>	NOT APPL	<b>Regulation:</b>	MISA COMPLIANCE
<b>Result Structure:</b>	MISA MONTHLY REPORTING		
<b>Control Point ID:</b>	1400	<b>Component Type:</b>	MAXIMUM
<b>Control Point Name:</b>	PLANT - PROCESS EFFLUENT	<b>Frequency:</b>	MONTHLY
<b>Sample Date:</b>		<b>Value:</b>	30785.5
<b>Parameter Name:</b>	FLOW	<b>Unit of Measure:</b>	M3/D
<b>Param Reported as:</b>	NOT APPL	<b>Regulation:</b>	MISA COMPLIANCE
<b>Result Structure:</b>	MISA MONTHLY REPORTING		
<b>Control Point ID:</b>	1400	<b>Component Type:</b>	MINIMUM
<b>Control Point Name:</b>	PLANT - PROCESS EFFLUENT	<b>Frequency:</b>	MONTHLY
<b>Sample Date:</b>		<b>Value:</b>	14883.6
<b>Parameter Name:</b>	FLOW	<b>Unit of Measure:</b>	M3/D
<b>Param Reported as:</b>	NOT APPL	<b>Regulation:</b>	MISA COMPLIANCE
<b>Result Structure:</b>	MISA MONTHLY REPORTING		
<b>Control Point ID:</b>	1400	<b>Component Type:</b>	AVERAGE
<b>Control Point Name:</b>	PLANT - PROCESS EFFLUENT	<b>Frequency:</b>	MONTHLY
<b>Sample Date:</b>		<b>Value:</b>	25624.9
<b>Parameter Name:</b>	FLOW	<b>Unit of Measure:</b>	M3/D

<b>Param Reported as:</b>	NOT APPL	<b>Regulation:</b>	MISA COMPLIANCE
<b>Result Structure:</b>	MISA MONTHLY REPORTING		
<b>Control Point ID:</b>	1400	<b>Component Type:</b>	AVERAGE
<b>Control Point Name:</b>	PLANT - PROCESS EFFLUENT	<b>Frequency:</b>	MONTHLY
<b>Sample Date:</b>		<b>Value:</b>	8.6339
<b>Parameter Name:</b>	PHOSPHORUS,UNFILTERED TOTAL	<b>Unit of Measure:</b>	KG/D
<b>Param Reported as:</b>	AS P	<b>Regulation:</b>	MISA COMPLIANCE
<b>Result Structure:</b>	MISA MONTHLY REPORTING		
<b>Control Point ID:</b>	1400	<b>Component Type:</b>	MAXIMUM
<b>Control Point Name:</b>	PLANT - PROCESS EFFLUENT	<b>Frequency:</b>	MONTHLY
<b>Sample Date:</b>		<b>Value:</b>	19.351
<b>Parameter Name:</b>	PHOSPHORUS,UNFILTERED TOTAL	<b>Unit of Measure:</b>	KG/D
<b>Param Reported as:</b>	AS P	<b>Regulation:</b>	MISA COMPLIANCE
<b>Result Structure:</b>	MISA MONTHLY REPORTING		
<b>Control Point ID:</b>	1400	<b>Component Type:</b>	NUM. IN AVERAGE
<b>Control Point Name:</b>	PLANT - PROCESS EFFLUENT	<b>Frequency:</b>	MONTHLY
<b>Sample Date:</b>		<b>Value:</b>	5
<b>Parameter Name:</b>	PHOSPHORUS,UNFILTERED TOTAL	<b>Unit of Measure:</b>	
<b>Param Reported as:</b>	AS P	<b>Regulation:</b>	MISA COMPLIANCE
<b>Result Structure:</b>	MISA MONTHLY REPORTING		
<b>Control Point ID:</b>	1400	<b>Component Type:</b>	MINIMUM
<b>Control Point Name:</b>	PLANT - PROCESS EFFLUENT	<b>Frequency:</b>	MONTHLY
<b>Sample Date:</b>		<b>Value:</b>	3.1095
<b>Parameter Name:</b>	PHOSPHORUS,UNFILTERED TOTAL	<b>Unit of Measure:</b>	KG/D
<b>Param Reported as:</b>	AS P	<b>Regulation:</b>	MISA COMPLIANCE
<b>Result Structure:</b>	MISA MONTHLY REPORTING		
<b>Control Point ID:</b>	1400	<b>Component Type:</b>	NUM. IN AVERAGE
<b>Control Point Name:</b>	PLANT - PROCESS EFFLUENT	<b>Frequency:</b>	MONTHLY
<b>Sample Date:</b>		<b>Value:</b>	5
<b>Parameter Name:</b>	RESIDUE, PARTICULATE	<b>Unit of Measure:</b>	
<b>Param Reported as:</b>	NOT APPL	<b>Regulation:</b>	MISA COMPLIANCE
<b>Result Structure:</b>	MISA MONTHLY REPORTING		
<b>Control Point ID:</b>	1400	<b>Component Type:</b>	AVERAGE
<b>Control Point Name:</b>	PLANT - PROCESS EFFLUENT	<b>Frequency:</b>	MONTHLY
<b>Sample Date:</b>		<b>Value:</b>	353.71
<b>Parameter Name:</b>	RESIDUE, PARTICULATE	<b>Unit of Measure:</b>	KG/D
<b>Param Reported as:</b>	NOT APPL	<b>Regulation:</b>	MISA COMPLIANCE
<b>Result Structure:</b>	MISA MONTHLY REPORTING		
<b>Control Point ID:</b>	1400	<b>Component Type:</b>	MAXIMUM
<b>Control Point Name:</b>	PLANT - PROCESS EFFLUENT	<b>Frequency:</b>	MONTHLY
<b>Sample Date:</b>		<b>Value:</b>	537
<b>Parameter Name:</b>	RESIDUE, PARTICULATE	<b>Unit of Measure:</b>	KG/D
<b>Param Reported as:</b>	NOT APPL	<b>Regulation:</b>	MISA COMPLIANCE
<b>Result Structure:</b>	MISA MONTHLY REPORTING		
<b>Control Point ID:</b>	1400	<b>Component Type:</b>	MINIMUM
<b>Control Point Name:</b>	PLANT - PROCESS EFFLUENT	<b>Frequency:</b>	MONTHLY
<b>Sample Date:</b>		<b>Value:</b>	234.03
<b>Parameter Name:</b>	RESIDUE, PARTICULATE	<b>Unit of Measure:</b>	KG/D
<b>Param Reported as:</b>	NOT APPL	<b>Regulation:</b>	MISA COMPLIANCE
<b>Result Structure:</b>	MISA MONTHLY REPORTING		
<b>Control Point ID:</b>	1400	<b>Component Type:</b>	MAXIMUM
<b>Control Point Name:</b>	PLANT - PROCESS EFFLUENT	<b>Frequency:</b>	MONTHLY
<b>Sample Date:</b>		<b>Value:</b>	535.97
<b>Parameter Name:</b>	RESIDUE,PART LOSS ON IGNIT.	<b>Unit of Measure:</b>	KG/D
<b>Param Reported as:</b>	NOT APPL	<b>Regulation:</b>	MISA COMPLIANCE
<b>Result Structure:</b>	MISA MONTHLY REPORTING		
<b>Control Point ID:</b>	1400	<b>Component Type:</b>	MINIMUM
<b>Control Point Name:</b>	PLANT - PROCESS EFFLUENT	<b>Frequency:</b>	MONTHLY
<b>Sample Date:</b>		<b>Value:</b>	214.39

<b>Parameter Name:</b>	RESIDUE,PART LOSS ON IGNIT.	<b>Unit of Measure:</b>	KG/D
<b>Param Reported as:</b>	NOT APPL	<b>Regulation:</b>	MISA COMPLIANCE
<b>Result Structure:</b>	MISA MONTHLY REPORTING		
<b>Control Point ID:</b>	1400	<b>Component Type:</b>	NUM. IN AVERAGE
<b>Control Point Name:</b>	PLANT - PROCESS EFFLUENT	<b>Frequency:</b>	MONTHLY
<b>Sample Date:</b>		<b>Value:</b>	31
<b>Parameter Name:</b>	RESIDUE,PART LOSS ON IGNIT.	<b>Unit of Measure:</b>	
<b>Param Reported as:</b>	NOT APPL	<b>Regulation:</b>	MISA COMPLIANCE
<b>Result Structure:</b>	MISA MONTHLY REPORTING		
<b>Control Point ID:</b>	1400	<b>Component Type:</b>	AVERAGE
<b>Control Point Name:</b>	PLANT - PROCESS EFFLUENT	<b>Frequency:</b>	MONTHLY
<b>Sample Date:</b>		<b>Value:</b>	326.35
<b>Parameter Name:</b>	RESIDUE,PART LOSS ON IGNIT.	<b>Unit of Measure:</b>	KG/D
<b>Param Reported as:</b>	NOT APPL	<b>Regulation:</b>	MISA COMPLIANCE
<b>Result Structure:</b>	MISA MONTHLY REPORTING		
<b>Control Point ID:</b>	1400	<b>Component Type:</b>	NUM. IN AVERAGE
<b>Control Point Name:</b>	PLANT - PROCESS EFFLUENT	<b>Frequency:</b>	MONTHLY
<b>Sample Date:</b>		<b>Value:</b>	5
<b>Parameter Name:</b>	SOLVENT EXTRACTABLES	<b>Unit of Measure:</b>	
<b>Param Reported as:</b>	NOT APPL	<b>Regulation:</b>	MISA COMPLIANCE
<b>Result Structure:</b>	MISA MONTHLY REPORTING		
<b>Control Point ID:</b>	1400	<b>Component Type:</b>	MAXIMUM
<b>Control Point Name:</b>	PLANT - PROCESS EFFLUENT	<b>Frequency:</b>	MONTHLY
<b>Sample Date:</b>		<b>Value:</b>	70.149
<b>Parameter Name:</b>	SOLVENT EXTRACTABLES	<b>Unit of Measure:</b>	KG/D
<b>Param Reported as:</b>	NOT APPL	<b>Regulation:</b>	MISA COMPLIANCE
<b>Result Structure:</b>	MISA MONTHLY REPORTING		
<b>Control Point ID:</b>	1400	<b>Component Type:</b>	AVERAGE
<b>Control Point Name:</b>	PLANT - PROCESS EFFLUENT	<b>Frequency:</b>	MONTHLY
<b>Sample Date:</b>		<b>Value:</b>	35.761
<b>Parameter Name:</b>	SOLVENT EXTRACTABLES	<b>Unit of Measure:</b>	KG/D
<b>Param Reported as:</b>	NOT APPL	<b>Regulation:</b>	MISA COMPLIANCE
<b>Result Structure:</b>	MISA MONTHLY REPORTING		
<b>Control Point ID:</b>	1400	<b>Component Type:</b>	MINIMUM
<b>Control Point Name:</b>	PLANT - PROCESS EFFLUENT	<b>Frequency:</b>	MONTHLY
<b>Sample Date:</b>		<b>Value:</b>	4.136
<b>Parameter Name:</b>	SOLVENT EXTRACTABLES	<b>Unit of Measure:</b>	KG/D
<b>Param Reported as:</b>	NOT APPL	<b>Regulation:</b>	MISA COMPLIANCE
<b>Result Structure:</b>	MISA MONTHLY REPORTING		
<b>Control Point ID:</b>	1400	<b>Component Type:</b>	AVERAGE
<b>Control Point Name:</b>	PLANT - PROCESS EFFLUENT	<b>Frequency:</b>	MONTHLY
<b>Sample Date:</b>		<b>Value:</b>	0.28193
<b>Parameter Name:</b>	SULPHIDE, UNFILTERED REACTIVE	<b>Unit of Measure:</b>	KG/D
<b>Param Reported as:</b>	AS H2S	<b>Regulation:</b>	MISA COMPLIANCE
<b>Result Structure:</b>	MISA MONTHLY REPORTING		
<b>Control Point ID:</b>	1400	<b>Component Type:</b>	MINIMUM
<b>Control Point Name:</b>	PLANT - PROCESS EFFLUENT	<b>Frequency:</b>	MONTHLY
<b>Sample Date:</b>		<b>Value:</b>	0.21266
<b>Parameter Name:</b>	SULPHIDE, UNFILTERED REACTIVE	<b>Unit of Measure:</b>	KG/D
<b>Param Reported as:</b>	AS H2S	<b>Regulation:</b>	MISA COMPLIANCE
<b>Result Structure:</b>	MISA MONTHLY REPORTING		
<b>Control Point ID:</b>	1400	<b>Component Type:</b>	MAXIMUM
<b>Control Point Name:</b>	PLANT - PROCESS EFFLUENT	<b>Frequency:</b>	MONTHLY
<b>Sample Date:</b>		<b>Value:</b>	0.4136
<b>Parameter Name:</b>	SULPHIDE, UNFILTERED REACTIVE	<b>Unit of Measure:</b>	KG/D
<b>Param Reported as:</b>	AS H2S	<b>Regulation:</b>	MISA COMPLIANCE
<b>Result Structure:</b>	MISA MONTHLY REPORTING		
<b>Control Point ID:</b>	1400	<b>Component Type:</b>	NUM. IN AVERAGE
<b>Control Point Name:</b>	PLANT - PROCESS EFFLUENT	<b>Frequency:</b>	MONTHLY

<b>Sample Date:</b>		<b>Value:</b>	5
<b>Parameter Name:</b>	SULPHIDE, UNFILTERED REACTIVE	<b>Unit of Measure:</b>	
<b>Param Reported as:</b>	AS H2S	<b>Regulation:</b>	MISA COMPLIANCE
<b>Result Structure:</b>	MISA MONTHLY REPORTING		
<b>Control Point ID:</b>	1500	<b>Component Type:</b>	MAXIMUM
<b>Control Point Name:</b>	PLANT - O.T.C.W.	<b>Frequency:</b>	MONTHLY
<b>Sample Date:</b>		<b>Value:</b>	0.061188
<b>Parameter Name:</b>	BENZENE C6H6	<b>Unit of Measure:</b>	KG/D
<b>Param Reported as:</b>	NOT APPL	<b>Regulation:</b>	MISA COMPLIANCE
<b>Result Structure:</b>	MISA MONTHLY REPORTING		
<b>Control Point ID:</b>	1500	<b>Component Type:</b>	MINIMUM
<b>Control Point Name:</b>	PLANT - O.T.C.W.	<b>Frequency:</b>	MONTHLY
<b>Sample Date:</b>		<b>Value:</b>	0.014668
<b>Parameter Name:</b>	BENZENE C6H6	<b>Unit of Measure:</b>	KG/D
<b>Param Reported as:</b>	NOT APPL	<b>Regulation:</b>	MISA COMPLIANCE
<b>Result Structure:</b>	MISA MONTHLY REPORTING		
<b>Control Point ID:</b>	1500	<b>Component Type:</b>	AVERAGE
<b>Control Point Name:</b>	PLANT - O.T.C.W.	<b>Frequency:</b>	MONTHLY
<b>Sample Date:</b>		<b>Value:</b>	0.03361
<b>Parameter Name:</b>	BENZENE C6H6	<b>Unit of Measure:</b>	KG/D
<b>Param Reported as:</b>	NOT APPL	<b>Regulation:</b>	MISA COMPLIANCE
<b>Result Structure:</b>	MISA MONTHLY REPORTING		
<b>Control Point ID:</b>	1400	<b>Component Type:</b>	MAXIMUM
<b>Control Point Name:</b>	PLANT - PROCESS EFFLUENT	<b>Frequency:</b>	MONTHLY
<b>Sample Date:</b>		<b>Value:</b>	25293.9
<b>Parameter Name:</b>	FLOW	<b>Unit of Measure:</b>	M3/D
<b>Param Reported as:</b>	NOT APPL	<b>Regulation:</b>	MISA COMPLIANCE
<b>Result Structure:</b>	MISA MONTHLY REPORTING		
<b>Control Point ID:</b>	1400	<b>Component Type:</b>	MINIMUM
<b>Control Point Name:</b>	PLANT - PROCESS EFFLUENT	<b>Frequency:</b>	MONTHLY
<b>Sample Date:</b>		<b>Value:</b>	17015.7
<b>Parameter Name:</b>	FLOW	<b>Unit of Measure:</b>	M3/D
<b>Param Reported as:</b>	NOT APPL	<b>Regulation:</b>	MISA COMPLIANCE
<b>Result Structure:</b>	MISA MONTHLY REPORTING		
<b>Control Point ID:</b>	1400	<b>Component Type:</b>	MINIMUM
<b>Control Point Name:</b>	PLANT - PROCESS EFFLUENT	<b>Frequency:</b>	MONTHLY
<b>Sample Date:</b>		<b>Value:</b>	169.22
<b>Parameter Name:</b>	CARBON, DISSOLVED ORGANIC	<b>Unit of Measure:</b>	KG/D
<b>Param Reported as:</b>	AS C	<b>Regulation:</b>	MISA COMPLIANCE
<b>Result Structure:</b>	MISA MONTHLY REPORTING		
<b>Control Point ID:</b>	1400	<b>Component Type:</b>	MINIMUM
<b>Control Point Name:</b>	PLANT - PROCESS EFFLUENT	<b>Frequency:</b>	MONTHLY
<b>Sample Date:</b>		<b>Value:</b>	16365.6
<b>Parameter Name:</b>	FLOW	<b>Unit of Measure:</b>	M3/D
<b>Param Reported as:</b>	NOT APPL	<b>Regulation:</b>	MISA COMPLIANCE
<b>Result Structure:</b>	MISA MONTHLY REPORTING		
<b>Control Point ID:</b>	1400	<b>Component Type:</b>	AVERAGE
<b>Control Point Name:</b>	PLANT - PROCESS EFFLUENT	<b>Frequency:</b>	MONTHLY
<b>Sample Date:</b>		<b>Value:</b>	23046.3
<b>Parameter Name:</b>	FLOW	<b>Unit of Measure:</b>	M3/D
<b>Param Reported as:</b>	NOT APPL	<b>Regulation:</b>	MISA COMPLIANCE
<b>Result Structure:</b>	MISA MONTHLY REPORTING		
<b>Control Point ID:</b>	1400	<b>Component Type:</b>	NUM. IN AVERAGE
<b>Control Point Name:</b>	PLANT - PROCESS EFFLUENT	<b>Frequency:</b>	MONTHLY
<b>Sample Date:</b>		<b>Value:</b>	31
<b>Parameter Name:</b>	FLOW	<b>Unit of Measure:</b>	
<b>Param Reported as:</b>	NOT APPL	<b>Regulation:</b>	MISA COMPLIANCE
<b>Result Structure:</b>	MISA MONTHLY REPORTING		
<b>Control Point ID:</b>	1400	<b>Component Type:</b>	MAXIMUM



<b>Control Point Name:</b>	PLANT - PROCESS EFFLUENT	<b>Frequency:</b>	MONTHLY
<b>Sample Date:</b>		<b>Value:</b>	26662.3
<b>Parameter Name:</b>	FLOW	<b>Unit of Measure:</b>	M3/D
<b>Param Reported as:</b>	NOT APPL	<b>Regulation:</b>	MISA COMPLIANCE
<b>Result Structure:</b>	MISA MONTHLY REPORTING		
<b>Control Point ID:</b>	1400	<b>Component Type:</b>	MINIMUM
<b>Control Point Name:</b>	PLANT - PROCESS EFFLUENT	<b>Frequency:</b>	MONTHLY
<b>Sample Date:</b>		<b>Value:</b>	0.034239
<b>Parameter Name:</b>	PHENOLICS, UNFILTERED REACTIVE	<b>Unit of Measure:</b>	KG/D
<b>Param Reported as:</b>	PHENOL	<b>Regulation:</b>	MISA COMPLIANCE
<b>Result Structure:</b>	MISA MONTHLY REPORTING		
<b>Control Point ID:</b>	1400	<b>Component Type:</b>	MAXIMUM
<b>Control Point Name:</b>	PLANT - PROCESS EFFLUENT	<b>Frequency:</b>	MONTHLY
<b>Sample Date:</b>		<b>Value:</b>	0.53079
<b>Parameter Name:</b>	PHENOLICS, UNFILTERED REACTIVE	<b>Unit of Measure:</b>	KG/D
<b>Param Reported as:</b>	PHENOL	<b>Regulation:</b>	MISA COMPLIANCE
<b>Result Structure:</b>	MISA MONTHLY REPORTING		
<b>Control Point ID:</b>	1400	<b>Component Type:</b>	NUM. IN AVERAGE
<b>Control Point Name:</b>	PLANT - PROCESS EFFLUENT	<b>Frequency:</b>	MONTHLY
<b>Sample Date:</b>		<b>Value:</b>	5
<b>Parameter Name:</b>	AMMONIUM+AMMONIA, TOTAL	<b>Unit of Measure:</b>	
<b>Param Reported as:</b>	FILTER.REAC	<b>Regulation:</b>	MISA COMPLIANCE
<b>Result Structure:</b>	AS N		
<b>Control Point ID:</b>	1400	<b>Component Type:</b>	MAXIMUM
<b>Control Point Name:</b>	PLANT - PROCESS EFFLUENT	<b>Frequency:</b>	MONTHLY
<b>Sample Date:</b>		<b>Value:</b>	17.437
<b>Parameter Name:</b>	PHOSPHORUS, UNFILTERED TOTAL	<b>Unit of Measure:</b>	KG/D
<b>Param Reported as:</b>	AS P	<b>Regulation:</b>	MISA COMPLIANCE
<b>Result Structure:</b>	MISA MONTHLY REPORTING		
<b>Control Point ID:</b>	1400	<b>Component Type:</b>	MAXIMUM
<b>Control Point Name:</b>	PLANT - PROCESS EFFLUENT	<b>Frequency:</b>	MONTHLY
<b>Sample Date:</b>		<b>Value:</b>	580.48
<b>Parameter Name:</b>	RESIDUE, PARTICULATE	<b>Unit of Measure:</b>	KG/D
<b>Param Reported as:</b>	NOT APPL	<b>Regulation:</b>	MISA COMPLIANCE
<b>Result Structure:</b>	MISA MONTHLY REPORTING		
<b>Control Point ID:</b>	1400	<b>Component Type:</b>	MINIMUM
<b>Control Point Name:</b>	PLANT - PROCESS EFFLUENT	<b>Frequency:</b>	MONTHLY
<b>Sample Date:</b>		<b>Value:</b>	0
<b>Parameter Name:</b>	AMMONIUM+AMMONIA, TOTAL	<b>Unit of Measure:</b>	KG/D
<b>Param Reported as:</b>	FILTER.REAC	<b>Regulation:</b>	MISA COMPLIANCE
<b>Result Structure:</b>	AS N		
<b>Control Point ID:</b>	1400	<b>Component Type:</b>	MAXIMUM
<b>Control Point Name:</b>	PLANT - PROCESS EFFLUENT	<b>Frequency:</b>	MONTHLY
<b>Sample Date:</b>		<b>Value:</b>	28039.7
<b>Parameter Name:</b>	FLOW	<b>Unit of Measure:</b>	M3/D
<b>Param Reported as:</b>	NOT APPL	<b>Regulation:</b>	MISA COMPLIANCE
<b>Result Structure:</b>	MISA MONTHLY REPORTING		
<b>Control Point ID:</b>	1400	<b>Component Type:</b>	NUM. IN AVERAGE
<b>Control Point Name:</b>	PLANT - PROCESS EFFLUENT	<b>Frequency:</b>	MONTHLY
<b>Sample Date:</b>		<b>Value:</b>	30
<b>Parameter Name:</b>	FLOW	<b>Unit of Measure:</b>	
<b>Param Reported as:</b>	NOT APPL	<b>Regulation:</b>	MISA COMPLIANCE
<b>Result Structure:</b>	MISA MONTHLY REPORTING		
<b>Control Point ID:</b>	1400	<b>Component Type:</b>	MINIMUM
<b>Control Point Name:</b>	PLANT - PROCESS EFFLUENT	<b>Frequency:</b>	MONTHLY
<b>Sample Date:</b>		<b>Value:</b>	13260.7
<b>Parameter Name:</b>	FLOW	<b>Unit of Measure:</b>	M3/D
<b>Param Reported as:</b>	NOT APPL	<b>Regulation:</b>	MISA COMPLIANCE

**Result Structure:** MISA MONTHLY REPORTING

**Control Point ID:** 1400  
**Control Point Name:** PLANT - PROCESS EFFLUENT  
**Sample Date:**  
**Parameter Name:** FLOW  
**Param Reported as:** NOT APPL  
**Result Structure:** MISA MONTHLY REPORTING

**Component Type:** AVERAGE  
**Frequency:** MONTHLY  
**Value:** 23810.7  
**Unit of Measure:** M3/D  
**Regulation:** MISA COMPLIANCE

**Control Point ID:** 1400  
**Control Point Name:** PLANT - PROCESS EFFLUENT  
**Sample Date:**  
**Parameter Name:** FLOW  
**Param Reported as:** NOT APPL  
**Result Structure:** MISA MONTHLY REPORTING

**Component Type:** NUM. IN AVERAGE  
**Frequency:** MONTHLY  
**Value:** 31  
**Unit of Measure:**  
**Regulation:** MISA COMPLIANCE

**Control Point ID:** 1400  
**Control Point Name:** PLANT - PROCESS EFFLUENT  
**Sample Date:**  
**Parameter Name:** CARBON, DISSOLVED ORGANIC  
**Param Reported as:** AS C  
**Result Structure:** MISA MONTHLY REPORTING

**Component Type:** AVERAGE  
**Frequency:** MONTHLY  
**Value:** 359.34  
**Unit of Measure:** KG/D  
**Regulation:** MISA COMPLIANCE

**Control Point ID:** 1400  
**Control Point Name:** PLANT - PROCESS EFFLUENT  
**Sample Date:**  
**Parameter Name:** FLOW  
**Param Reported as:** NOT APPL  
**Result Structure:** MISA MONTHLY REPORTING

**Component Type:** MAXIMUM  
**Frequency:** MONTHLY  
**Value:** 24661.1  
**Unit of Measure:** M3/D  
**Regulation:** MISA COMPLIANCE

**Control Point ID:** 1400  
**Control Point Name:** PLANT - PROCESS EFFLUENT  
**Sample Date:**  
**Parameter Name:** FLOW  
**Param Reported as:** NOT APPL  
**Result Structure:** MISA MONTHLY REPORTING

**Component Type:** AVERAGE  
**Frequency:** MONTHLY  
**Value:** 21326.7  
**Unit of Measure:** M3/D  
**Regulation:** MISA COMPLIANCE

**Control Point ID:** 1400  
**Control Point Name:** PLANT - PROCESS EFFLUENT  
**Sample Date:**  
**Parameter Name:** FLOW  
**Param Reported as:** NOT APPL  
**Result Structure:** MISA MONTHLY REPORTING

**Component Type:** MINIMUM  
**Frequency:** MONTHLY  
**Value:** 18152.2  
**Unit of Measure:** M3/D  
**Regulation:** MISA COMPLIANCE

**Control Point ID:** 1400  
**Control Point Name:** PLANT - PROCESS EFFLUENT  
**Sample Date:**  
**Parameter Name:** PHENOLICS, UNFILTERED REACTIVE  
**Param Reported as:** PHENOL  
**Result Structure:** MISA MONTHLY REPORTING

**Component Type:** MINIMUM  
**Frequency:** MONTHLY  
**Value:** 0.12582  
**Unit of Measure:** KG/D  
**Regulation:** MISA COMPLIANCE

**Control Point ID:** 1400  
**Control Point Name:** PLANT - PROCESS EFFLUENT  
**Sample Date:**  
**Parameter Name:** PHENOLICS, UNFILTERED REACTIVE  
**Param Reported as:** PHENOL  
**Result Structure:** MISA MONTHLY REPORTING

**Component Type:** AVERAGE  
**Frequency:** MONTHLY  
**Value:** 0.33731  
**Unit of Measure:** KG/D  
**Regulation:** MISA COMPLIANCE

**Control Point ID:** 1400  
**Control Point Name:** PLANT - PROCESS EFFLUENT  
**Sample Date:**  
**Parameter Name:** PHENOLICS, UNFILTERED REACTIVE  
**Param Reported as:** PHENOL  
**Result Structure:** MISA MONTHLY REPORTING

**Component Type:** NUM. IN AVERAGE  
**Frequency:** MONTHLY  
**Value:** 31  
**Unit of Measure:**  
**Regulation:** MISA COMPLIANCE

**Control Point ID:** 1400  
**Control Point Name:** PLANT - PROCESS EFFLUENT  
**Sample Date:**  
**Parameter Name:** PHENOLICS, UNFILTERED REACTIVE

**Component Type:** MAXIMUM  
**Frequency:** MONTHLY  
**Value:** 0.49836  
**Unit of Measure:** KG/D



<b>Param Reported as:</b>	PHENOL	<b>Regulation:</b>	MISA COMPLIANCE
<b>Result Structure:</b>	MISA MONTHLY REPORTING		
<b>Control Point ID:</b>	1400	<b>Component Type:</b>	MINIMUM
<b>Control Point Name:</b>	PLANT - PROCESS EFFLUENT	<b>Frequency:</b>	MONTHLY
<b>Sample Date:</b>		<b>Value:</b>	0.042487
<b>Parameter Name:</b>	SULPHIDE, UNFILTERED REACTIVE	<b>Unit of Measure:</b>	KG/D
<b>Param Reported as:</b>	AS H2S	<b>Regulation:</b>	MISA COMPLIANCE
<b>Result Structure:</b>	MISA MONTHLY REPORTING		
<b>Control Point ID:</b>	1500	<b>Component Type:</b>	NUM. IN AVERAGE
<b>Control Point Name:</b>	PLANT - O.T.C.W.	<b>Frequency:</b>	MONTHLY
<b>Sample Date:</b>		<b>Value:</b>	5
<b>Parameter Name:</b>	SULPHIDE, UNFILTERED REACTIVE	<b>Unit of Measure:</b>	
<b>Param Reported as:</b>	AS H2S	<b>Regulation:</b>	MISA COMPLIANCE
<b>Result Structure:</b>	MISA MONTHLY REPORTING		
<b>Control Point ID:</b>	1400	<b>Component Type:</b>	AVERAGE
<b>Control Point Name:</b>	PLANT - PROCESS EFFLUENT	<b>Frequency:</b>	MONTHLY
<b>Sample Date:</b>		<b>Value:</b>	0.26084
<b>Parameter Name:</b>	SULPHIDE, UNFILTERED REACTIVE	<b>Unit of Measure:</b>	KG/D
<b>Param Reported as:</b>	AS H2S	<b>Regulation:</b>	MISA COMPLIANCE
<b>Result Structure:</b>	MISA MONTHLY REPORTING		
<b>Control Point ID:</b>	1400	<b>Component Type:</b>	NUM. IN AVERAGE
<b>Control Point Name:</b>	PLANT - PROCESS EFFLUENT	<b>Frequency:</b>	MONTHLY
<b>Sample Date:</b>		<b>Value:</b>	5
<b>Parameter Name:</b>	SULPHIDE, UNFILTERED REACTIVE	<b>Unit of Measure:</b>	
<b>Param Reported as:</b>	AS H2S	<b>Regulation:</b>	MISA COMPLIANCE
<b>Result Structure:</b>	MISA MONTHLY REPORTING		
<b>Control Point ID:</b>	1400	<b>Component Type:</b>	MAXIMUM
<b>Control Point Name:</b>	PLANT - PROCESS EFFLUENT	<b>Frequency:</b>	MONTHLY
<b>Sample Date:</b>		<b>Value:</b>	0.58462
<b>Parameter Name:</b>	SULPHIDE, UNFILTERED REACTIVE	<b>Unit of Measure:</b>	KG/D
<b>Param Reported as:</b>	AS H2S	<b>Regulation:</b>	MISA COMPLIANCE
<b>Result Structure:</b>	MISA MONTHLY REPORTING		
<b>Control Point ID:</b>	1500	<b>Component Type:</b>	MAXIMUM
<b>Control Point Name:</b>	PLANT - O.T.C.W.	<b>Frequency:</b>	MONTHLY
<b>Sample Date:</b>		<b>Value:</b>	0.0092341
<b>Parameter Name:</b>	TOLUENE C7H8	<b>Unit of Measure:</b>	KG/D
<b>Param Reported as:</b>	NOT APPL	<b>Regulation:</b>	MISA COMPLIANCE
<b>Result Structure:</b>	MISA MONTHLY REPORTING		
<b>Control Point ID:</b>	1500	<b>Component Type:</b>	AVERAGE
<b>Control Point Name:</b>	PLANT - O.T.C.W.	<b>Frequency:</b>	MONTHLY
<b>Sample Date:</b>		<b>Value:</b>	0.0018468
<b>Parameter Name:</b>	TOLUENE C7H8	<b>Unit of Measure:</b>	KG/D
<b>Param Reported as:</b>	NOT APPL	<b>Regulation:</b>	MISA COMPLIANCE
<b>Result Structure:</b>	MISA MONTHLY REPORTING		
<b>Control Point ID:</b>	1500	<b>Component Type:</b>	NUM. IN AVERAGE
<b>Control Point Name:</b>	PLANT - O.T.C.W.	<b>Frequency:</b>	MONTHLY
<b>Sample Date:</b>		<b>Value:</b>	5
<b>Parameter Name:</b>	TOLUENE C7H8	<b>Unit of Measure:</b>	
<b>Param Reported as:</b>	NOT APPL	<b>Regulation:</b>	MISA COMPLIANCE
<b>Result Structure:</b>	MISA MONTHLY REPORTING		
<b>Control Point ID:</b>	1500	<b>Component Type:</b>	MINIMUM
<b>Control Point Name:</b>	PLANT - O.T.C.W.	<b>Frequency:</b>	MONTHLY
<b>Sample Date:</b>		<b>Value:</b>	0
<b>Parameter Name:</b>	TOLUENE C7H8	<b>Unit of Measure:</b>	KG/D
<b>Param Reported as:</b>	NOT APPL	<b>Regulation:</b>	MISA COMPLIANCE
<b>Result Structure:</b>	MISA MONTHLY REPORTING		
<b>Control Point ID:</b>	1400	<b>Component Type:</b>	AVERAGE
<b>Control Point Name:</b>	PLANT - PROCESS EFFLUENT	<b>Frequency:</b>	MONTHLY
<b>Sample Date:</b>		<b>Value:</b>	0

<b>Parameter Name:</b>	AMMONIUM+AMMONIA, TOTAL FILTER.REAC	<b>Unit of Measure:</b>	KG/D
<b>Param Reported as:</b>	AS N	<b>Regulation:</b>	MISA COMPLIANCE
<b>Result Structure:</b>	MISA MONTHLY REPORTING		
<b>Control Point ID:</b>	1400	<b>Component Type:</b>	MINIMUM
<b>Control Point Name:</b>	PLANT - PROCESS EFFLUENT	<b>Frequency:</b>	MONTHLY
<b>Sample Date:</b>		<b>Value:</b>	0
<b>Parameter Name:</b>	AMMONIUM+AMMONIA, TOTAL FILTER.REAC	<b>Unit of Measure:</b>	KG/D
<b>Param Reported as:</b>	AS N	<b>Regulation:</b>	MISA COMPLIANCE
<b>Result Structure:</b>	MISA MONTHLY REPORTING		
<b>Control Point ID:</b>	1400	<b>Component Type:</b>	MAXIMUM
<b>Control Point Name:</b>	PLANT - PROCESS EFFLUENT	<b>Frequency:</b>	MONTHLY
<b>Sample Date:</b>		<b>Value:</b>	0
<b>Parameter Name:</b>	AMMONIUM+AMMONIA, TOTAL FILTER.REAC	<b>Unit of Measure:</b>	KG/D
<b>Param Reported as:</b>	AS N	<b>Regulation:</b>	MISA COMPLIANCE
<b>Result Structure:</b>	MISA MONTHLY REPORTING		
<b>Control Point ID:</b>	1400	<b>Component Type:</b>	NUM. IN AVERAGE
<b>Control Point Name:</b>	PLANT - PROCESS EFFLUENT	<b>Frequency:</b>	MONTHLY
<b>Sample Date:</b>		<b>Value:</b>	4
<b>Parameter Name:</b>	AMMONIUM+AMMONIA, TOTAL FILTER.REAC	<b>Unit of Measure:</b>	
<b>Param Reported as:</b>	AS N	<b>Regulation:</b>	MISA COMPLIANCE
<b>Result Structure:</b>	MISA MONTHLY REPORTING		
<b>Control Point ID:</b>	1400	<b>Component Type:</b>	MAXIMUM
<b>Control Point Name:</b>	PLANT - PROCESS EFFLUENT	<b>Frequency:</b>	MONTHLY
<b>Sample Date:</b>		<b>Value:</b>	340.83
<b>Parameter Name:</b>	CARBON, DISSOLVED ORGANIC	<b>Unit of Measure:</b>	KG/D
<b>Param Reported as:</b>	AS C	<b>Regulation:</b>	MISA COMPLIANCE
<b>Result Structure:</b>	MISA MONTHLY REPORTING		
<b>Control Point ID:</b>	1400	<b>Component Type:</b>	MINIMUM
<b>Control Point Name:</b>	PLANT - PROCESS EFFLUENT	<b>Frequency:</b>	MONTHLY
<b>Sample Date:</b>		<b>Value:</b>	244.23
<b>Parameter Name:</b>	CARBON, DISSOLVED ORGANIC	<b>Unit of Measure:</b>	KG/D
<b>Param Reported as:</b>	AS C	<b>Regulation:</b>	MISA COMPLIANCE
<b>Result Structure:</b>	MISA MONTHLY REPORTING		
<b>Control Point ID:</b>	1400	<b>Component Type:</b>	AVERAGE
<b>Control Point Name:</b>	PLANT - PROCESS EFFLUENT	<b>Frequency:</b>	MONTHLY
<b>Sample Date:</b>		<b>Value:</b>	284.44
<b>Parameter Name:</b>	CARBON, DISSOLVED ORGANIC	<b>Unit of Measure:</b>	KG/D
<b>Param Reported as:</b>	AS C	<b>Regulation:</b>	MISA COMPLIANCE
<b>Result Structure:</b>	MISA MONTHLY REPORTING		
<b>Control Point ID:</b>	1400	<b>Component Type:</b>	NUM. IN AVERAGE
<b>Control Point Name:</b>	PLANT - PROCESS EFFLUENT	<b>Frequency:</b>	MONTHLY
<b>Sample Date:</b>		<b>Value:</b>	4
<b>Parameter Name:</b>	CARBON, DISSOLVED ORGANIC	<b>Unit of Measure:</b>	
<b>Param Reported as:</b>	AS C	<b>Regulation:</b>	MISA COMPLIANCE
<b>Result Structure:</b>	MISA MONTHLY REPORTING		
<b>Control Point ID:</b>	1500	<b>Component Type:</b>	NUM. IN AVERAGE
<b>Control Point Name:</b>	PLANT - O.T.C.W.	<b>Frequency:</b>	MONTHLY
<b>Sample Date:</b>		<b>Value:</b>	5
<b>Parameter Name:</b>	SULPHIDE, UNFILTERED REACTIVE	<b>Unit of Measure:</b>	
<b>Param Reported as:</b>	AS H2S	<b>Regulation:</b>	MISA COMPLIANCE
<b>Result Structure:</b>	MISA MONTHLY REPORTING		
<b>Control Point ID:</b>	1500	<b>Component Type:</b>	MINIMUM
<b>Control Point Name:</b>	PLANT - O.T.C.W.	<b>Frequency:</b>	MONTHLY
<b>Sample Date:</b>		<b>Value:</b>	0.22836
<b>Parameter Name:</b>	SULPHIDE, UNFILTERED REACTIVE	<b>Unit of Measure:</b>	KG/D
<b>Param Reported as:</b>	AS H2S	<b>Regulation:</b>	MISA COMPLIANCE

**Result Structure:** MISA MONTHLY REPORTING

**Control Point ID:** 1500  
**Control Point Name:** PLANT - O.T.C.W.  
**Sample Date:**  
**Parameter Name:** SULPHIDE, UNFILTERED REACTIVE  
**Param Reported as:** AS H2S  
**Result Structure:** MISA MONTHLY REPORTING

**Component Type:** MAXIMUM  
**Frequency:** MONTHLY  
**Value:** 2.2691  
**Unit of Measure:** KG/D  
**Regulation:** MISA COMPLIANCE

**Control Point ID:** 1500  
**Control Point Name:** PLANT - O.T.C.W.  
**Sample Date:**  
**Parameter Name:** SULPHIDE, UNFILTERED REACTIVE  
**Param Reported as:** AS H2S  
**Result Structure:** MISA MONTHLY REPORTING

**Component Type:** AVERAGE  
**Frequency:** MONTHLY  
**Value:** 1.4001  
**Unit of Measure:** KG/D  
**Regulation:** MISA COMPLIANCE

**Control Point ID:** 1500  
**Control Point Name:** PLANT - O.T.C.W.  
**Sample Date:**  
**Parameter Name:** TOLUENE C7H8  
**Param Reported as:** NOT APPL  
**Result Structure:** MISA MONTHLY REPORTING

**Component Type:** MINIMUM  
**Frequency:** MONTHLY  
**Value:** 0  
**Unit of Measure:** KG/D  
**Regulation:** MISA COMPLIANCE

**Control Point ID:** 1500  
**Control Point Name:** PLANT - O.T.C.W.  
**Sample Date:**  
**Parameter Name:** SULPHIDE, UNFILTERED REACTIVE  
**Param Reported as:** AS H2S  
**Result Structure:** MISA MONTHLY REPORTING

**Component Type:** MAXIMUM  
**Frequency:** MONTHLY  
**Value:** 0.95043  
**Unit of Measure:** KG/D  
**Regulation:** MISA COMPLIANCE

**Control Point ID:** 1500  
**Control Point Name:** PLANT - O.T.C.W.  
**Sample Date:**  
**Parameter Name:** TOLUENE C7H8  
**Param Reported as:** NOT APPL  
**Result Structure:** MISA MONTHLY REPORTING

**Component Type:** AVERAGE  
**Frequency:** MONTHLY  
**Value:** 0.001086  
**Unit of Measure:** KG/D  
**Regulation:** MISA COMPLIANCE

**Control Point ID:** 1500  
**Control Point Name:** PLANT - O.T.C.W.  
**Sample Date:**  
**Parameter Name:** TOLUENE C7H8  
**Param Reported as:** NOT APPL  
**Result Structure:** MISA MONTHLY REPORTING

**Component Type:** NUM. IN AVERAGE  
**Frequency:** MONTHLY  
**Value:** 5  
**Unit of Measure:**  
**Regulation:** MISA COMPLIANCE

**Control Point ID:** 1500  
**Control Point Name:** PLANT - O.T.C.W.  
**Sample Date:**  
**Parameter Name:** TOLUENE C7H8  
**Param Reported as:** NOT APPL  
**Result Structure:** MISA MONTHLY REPORTING

**Component Type:** MAXIMUM  
**Frequency:** MONTHLY  
**Value:** 0.0054301  
**Unit of Measure:** KG/D  
**Regulation:** MISA COMPLIANCE

**Control Point ID:** 1400  
**Control Point Name:** PLANT - PROCESS EFFLUENT  
**Sample Date:**  
**Parameter Name:** AMMONIUM+AMMONIA, TOTAL  
FILTER.REAC  
**Param Reported as:** AS N  
**Result Structure:** MISA MONTHLY REPORTING

**Component Type:** NUM. IN AVERAGE  
**Frequency:** MONTHLY  
**Value:** 4  
**Unit of Measure:**  
**Regulation:** MISA COMPLIANCE

**Control Point ID:** 1400  
**Control Point Name:** PLANT - PROCESS EFFLUENT  
**Sample Date:**  
**Parameter Name:** AMMONIUM+AMMONIA, TOTAL  
FILTER.REAC  
**Param Reported as:** AS N  
**Result Structure:** MISA MONTHLY REPORTING

**Component Type:** MAXIMUM  
**Frequency:** MONTHLY  
**Value:** 3.1095  
**Unit of Measure:** KG/D  
**Regulation:** MISA COMPLIANCE

**Control Point ID:** 1500  
**Control Point Name:** PLANT - O.T.C.W.

**Component Type:** NUM. IN AVERAGE  
**Frequency:** MONTHLY

<b>Sample Date:</b>		<b>Value:</b>	5
<b>Parameter Name:</b>	BENZENE C6H6	<b>Unit of Measure:</b>	
<b>Param Reported as:</b>	NOT APPL	<b>Regulation:</b>	MISA COMPLIANCE
<b>Result Structure:</b>	MISA MONTHLY REPORTING		
<b>Control Point ID:</b>	1500	<b>Component Type:</b>	MAXIMUM
<b>Control Point Name:</b>	PLANT - O.T.C.W.	<b>Frequency:</b>	MONTHLY
<b>Sample Date:</b>		<b>Value:</b>	147976.9
<b>Parameter Name:</b>	FLOW	<b>Unit of Measure:</b>	M3/D
<b>Param Reported as:</b>	NOT APPL	<b>Regulation:</b>	MISA COMPLIANCE
<b>Result Structure:</b>	MISA MONTHLY REPORTING		
<b>Control Point ID:</b>	1400	<b>Component Type:</b>	MAXIMUM
<b>Control Point Name:</b>	PLANT - PROCESS EFFLUENT	<b>Frequency:</b>	MONTHLY
<b>Sample Date:</b>		<b>Value:</b>	0.45887
<b>Parameter Name:</b>	SULPHIDE, UNFILTERED REACTIVE	<b>Unit of Measure:</b>	KG/D
<b>Param Reported as:</b>	AS H2S	<b>Regulation:</b>	MISA COMPLIANCE
<b>Result Structure:</b>	MISA MONTHLY REPORTING		
<b>Control Point ID:</b>	1500	<b>Component Type:</b>	AVERAGE
<b>Control Point Name:</b>	PLANT - O.T.C.W.	<b>Frequency:</b>	MONTHLY
<b>Sample Date:</b>		<b>Value:</b>	0.027087
<b>Parameter Name:</b>	BENZENE C6H6	<b>Unit of Measure:</b>	KG/D
<b>Param Reported as:</b>	NOT APPL	<b>Regulation:</b>	MISA COMPLIANCE
<b>Result Structure:</b>	MISA MONTHLY REPORTING		
<b>Control Point ID:</b>	1500	<b>Component Type:</b>	NUM. IN AVERAGE
<b>Control Point Name:</b>	PLANT - O.T.C.W.	<b>Frequency:</b>	MONTHLY
<b>Sample Date:</b>		<b>Value:</b>	4
<b>Parameter Name:</b>	BENZENE C6H6	<b>Unit of Measure:</b>	
<b>Param Reported as:</b>	NOT APPL	<b>Regulation:</b>	MISA COMPLIANCE
<b>Result Structure:</b>	MISA MONTHLY REPORTING		
<b>Control Point ID:</b>	1500	<b>Component Type:</b>	MAXIMUM
<b>Control Point Name:</b>	PLANT - O.T.C.W.	<b>Frequency:</b>	MONTHLY
<b>Sample Date:</b>		<b>Value:</b>	0.07047
<b>Parameter Name:</b>	BENZENE C6H6	<b>Unit of Measure:</b>	KG/D
<b>Param Reported as:</b>	NOT APPL	<b>Regulation:</b>	MISA COMPLIANCE
<b>Result Structure:</b>	MISA MONTHLY REPORTING		
<b>Control Point ID:</b>	1500	<b>Component Type:</b>	MINIMUM
<b>Control Point Name:</b>	PLANT - O.T.C.W.	<b>Frequency:</b>	MONTHLY
<b>Sample Date:</b>		<b>Value:</b>	0.010916
<b>Parameter Name:</b>	BENZENE C6H6	<b>Unit of Measure:</b>	KG/D
<b>Param Reported as:</b>	NOT APPL	<b>Regulation:</b>	MISA COMPLIANCE
<b>Result Structure:</b>	MISA MONTHLY REPORTING		
<b>Control Point ID:</b>	1500	<b>Component Type:</b>	AVERAGE
<b>Control Point Name:</b>	PLANT - O.T.C.W.	<b>Frequency:</b>	MONTHLY
<b>Sample Date:</b>		<b>Value:</b>	128450.6
<b>Parameter Name:</b>	FLOW	<b>Unit of Measure:</b>	M3/D
<b>Param Reported as:</b>	NOT APPL	<b>Regulation:</b>	MISA COMPLIANCE
<b>Result Structure:</b>	MISA MONTHLY REPORTING		
<b>Control Point ID:</b>	1500	<b>Component Type:</b>	MINIMUM
<b>Control Point Name:</b>	PLANT - O.T.C.W.	<b>Frequency:</b>	MONTHLY
<b>Sample Date:</b>		<b>Value:</b>	109158.5
<b>Parameter Name:</b>	FLOW	<b>Unit of Measure:</b>	M3/D
<b>Param Reported as:</b>	NOT APPL	<b>Regulation:</b>	MISA COMPLIANCE
<b>Result Structure:</b>	MISA MONTHLY REPORTING		
<b>Control Point ID:</b>	1500	<b>Component Type:</b>	MAXIMUM
<b>Control Point Name:</b>	PLANT - O.T.C.W.	<b>Frequency:</b>	MONTHLY
<b>Sample Date:</b>		<b>Value:</b>	135243.5
<b>Parameter Name:</b>	FLOW	<b>Unit of Measure:</b>	M3/D
<b>Param Reported as:</b>	NOT APPL	<b>Regulation:</b>	MISA COMPLIANCE
<b>Result Structure:</b>	MISA MONTHLY REPORTING		
<b>Control Point ID:</b>	1500	<b>Component Type:</b>	NUM. IN AVERAGE

**Control Point Name:** PLANT - O.T.C.W.  
**Sample Date:**  
**Parameter Name:** FLOW  
**Param Reported as:** NOT APPL  
**Result Structure:** MISA MONTHLY REPORTING

**Frequency:** MONTHLY  
**Value:** 4  
**Unit of Measure:**  
**Regulation:** MISA COMPLIANCE

**Control Point ID:** 1500  
**Control Point Name:** PLANT - O.T.C.W.  
**Sample Date:**  
**Parameter Name:** PHENOLICS, UNFILTERED REACTIVE  
**Param Reported as:** PHENOL  
**Result Structure:** MISA MONTHLY REPORTING

**Component Type:** AVERAGE  
**Frequency:** MONTHLY  
**Value:** 0.032595  
**Unit of Measure:** KG/D  
**Regulation:** MISA COMPLIANCE

**Control Point ID:** 1400  
**Control Point Name:** PLANT - PROCESS EFFLUENT  
**Sample Date:**  
**Parameter Name:** SULPHIDE, UNFILTERED REACTIVE  
**Param Reported as:** AS H2S  
**Result Structure:** MISA MONTHLY REPORTING

**Component Type:** MINIMUM  
**Frequency:** MONTHLY  
**Value:** 0.046706  
**Unit of Measure:** KG/D  
**Regulation:** MISA COMPLIANCE

**Control Point ID:** 1500  
**Control Point Name:** PLANT - O.T.C.W.  
**Sample Date:**  
**Parameter Name:** PHENOLICS, UNFILTERED REACTIVE  
**Param Reported as:** PHENOL  
**Result Structure:** MISA MONTHLY REPORTING

**Component Type:** MAXIMUM  
**Frequency:** MONTHLY  
**Value:** 0.054623  
**Unit of Measure:** KG/D  
**Regulation:** MISA COMPLIANCE

**Control Point ID:** 1400  
**Control Point Name:** PLANT - PROCESS EFFLUENT  
**Sample Date:**  
**Parameter Name:** SULPHIDE, UNFILTERED REACTIVE  
**Param Reported as:** AS H2S  
**Result Structure:** MISA MONTHLY REPORTING

**Component Type:** AVERAGE  
**Frequency:** MONTHLY  
**Value:** 0.19596  
**Unit of Measure:** KG/D  
**Regulation:** MISA COMPLIANCE

**Control Point ID:** 1400  
**Control Point Name:** PLANT - PROCESS EFFLUENT  
**Sample Date:**  
**Parameter Name:** SULPHIDE, UNFILTERED REACTIVE  
**Param Reported as:** AS H2S  
**Result Structure:** MISA MONTHLY REPORTING

**Component Type:** MAXIMUM  
**Frequency:** MONTHLY  
**Value:** 0.29508  
**Unit of Measure:** KG/D  
**Regulation:** MISA COMPLIANCE

**Control Point ID:** 1500  
**Control Point Name:** PLANT - O.T.C.W.  
**Sample Date:**  
**Parameter Name:** BENZENE C6H6  
**Param Reported as:** NOT APPL  
**Result Structure:** MISA MONTHLY REPORTING

**Component Type:** AVERAGE  
**Frequency:** MONTHLY  
**Value:** 0.03381  
**Unit of Measure:** KG/D  
**Regulation:** MISA COMPLIANCE

**Control Point ID:** 1500  
**Control Point Name:** PLANT - O.T.C.W.  
**Sample Date:**  
**Parameter Name:** BENZENE C6H6  
**Param Reported as:** NOT APPL  
**Result Structure:** MISA MONTHLY REPORTING

**Component Type:** NUM. IN AVERAGE  
**Frequency:** MONTHLY  
**Value:** 4  
**Unit of Measure:**  
**Regulation:** MISA COMPLIANCE

**Control Point ID:** 1500  
**Control Point Name:** PLANT - O.T.C.W.  
**Sample Date:**  
**Parameter Name:** BENZENE C6H6  
**Param Reported as:** NOT APPL  
**Result Structure:** MISA MONTHLY REPORTING

**Component Type:** MINIMUM  
**Frequency:** MONTHLY  
**Value:** 0.013547  
**Unit of Measure:** KG/D  
**Regulation:** MISA COMPLIANCE

**Control Point ID:** 1500  
**Control Point Name:** PLANT - O.T.C.W.  
**Sample Date:**  
**Parameter Name:** BENZENE C6H6  
**Param Reported as:** NOT APPL  
**Result Structure:** MISA MONTHLY REPORTING

**Component Type:** MAXIMUM  
**Frequency:** MONTHLY  
**Value:** 0.094001  
**Unit of Measure:** KG/D  
**Regulation:** MISA COMPLIANCE

**Control Point ID:** 1500  
**Control Point Name:** PLANT - O.T.C.W.  
**Sample Date:**  
**Parameter Name:** FLOW  
**Param Reported as:** NOT APPL  
**Result Structure:** MISA MONTHLY REPORTING

**Component Type:** NUM. IN AVERAGE  
**Frequency:** MONTHLY  
**Value:** 4  
**Unit of Measure:**  
**Regulation:** MISA COMPLIANCE

**Control Point ID:** 1500  
**Control Point Name:** PLANT - O.T.C.W.  
**Sample Date:**  
**Parameter Name:** FLOW  
**Param Reported as:** NOT APPL  
**Result Structure:** MISA MONTHLY REPORTING

**Component Type:** MAXIMUM  
**Frequency:** MONTHLY  
**Value:** 140844.2  
**Unit of Measure:** M3/D  
**Regulation:** MISA COMPLIANCE

**Control Point ID:** 1500  
**Control Point Name:** PLANT - O.T.C.W.  
**Sample Date:**  
**Parameter Name:** FLOW  
**Param Reported as:** NOT APPL  
**Result Structure:** MISA MONTHLY REPORTING

**Component Type:** AVERAGE  
**Frequency:** MONTHLY  
**Value:** 138309.8  
**Unit of Measure:** M3/D  
**Regulation:** MISA COMPLIANCE

**Control Point ID:** 1500  
**Control Point Name:** PLANT - O.T.C.W.  
**Sample Date:**  
**Parameter Name:** FLOW  
**Param Reported as:** NOT APPL  
**Result Structure:** MISA MONTHLY REPORTING

**Component Type:** MINIMUM  
**Frequency:** MONTHLY  
**Value:** 135466.2  
**Unit of Measure:** M3/D  
**Regulation:** MISA COMPLIANCE

**Control Point ID:** 1400  
**Control Point Name:** PLANT - PROCESS EFFLUENT  
**Sample Date:**  
**Parameter Name:** AMMONIUM+AMMONIA, TOTAL  
 FILTER.REAC  
**Param Reported as:** AS N  
**Result Structure:** MISA MONTHLY REPORTING

**Component Type:** AVERAGE  
**Frequency:** MONTHLY  
**Value:** 1.4747  
**Unit of Measure:** KG/D  
**Regulation:** MISA COMPLIANCE

**Control Point ID:** 1500  
**Control Point Name:** PLANT - O.T.C.W.  
**Sample Date:**  
**Parameter Name:** FLOW  
**Param Reported as:** NOT APPL  
**Result Structure:** MISA MONTHLY REPORTING

**Component Type:** MAXIMUM  
**Frequency:** MONTHLY  
**Value:** 130083.8  
**Unit of Measure:** M3/D  
**Regulation:** MISA COMPLIANCE

**Control Point ID:** 1500  
**Control Point Name:** PLANT - O.T.C.W.  
**Sample Date:**  
**Parameter Name:** SULPHIDE, UNFILTERED REACTIVE  
 AS H2S  
**Param Reported as:**  
**Result Structure:** MISA MONTHLY REPORTING

**Component Type:** AVERAGE  
**Frequency:** MONTHLY  
**Value:** 1.6069  
**Unit of Measure:** KG/D  
**Regulation:** MISA COMPLIANCE

**Control Point ID:** 1500  
**Control Point Name:** PLANT - O.T.C.W.  
**Sample Date:**  
**Parameter Name:** BENZENE C6H6  
**Param Reported as:** NOT APPL  
**Result Structure:** MISA MONTHLY REPORTING

**Component Type:** MINIMUM  
**Frequency:** MONTHLY  
**Value:** 0.042797  
**Unit of Measure:** KG/D  
**Regulation:** MISA COMPLIANCE

**Control Point ID:** 1500  
**Control Point Name:** PLANT - O.T.C.W.  
**Sample Date:**  
**Parameter Name:** BENZENE C6H6  
**Param Reported as:** NOT APPL  
**Result Structure:** MISA MONTHLY REPORTING

**Component Type:** NUM. IN AVERAGE  
**Frequency:** MONTHLY  
**Value:** 4  
**Unit of Measure:**  
**Regulation:** MISA COMPLIANCE

**Control Point ID:** 1500  
**Control Point Name:** PLANT - O.T.C.W.  
**Sample Date:**  
**Parameter Name:** BENZENE C6H6  
**Param Reported as:** NOT APPL

**Component Type:** MAXIMUM  
**Frequency:** MONTHLY  
**Value:** 0.16034  
**Unit of Measure:** KG/D  
**Regulation:** MISA COMPLIANCE



**Result Structure:** MISA MONTHLY REPORTING

**Control Point ID:** 1500  
**Control Point Name:** PLANT - O.T.C.W.  
**Sample Date:**  
**Parameter Name:** FLOW  
**Param Reported as:** NOT APPL  
**Result Structure:** MISA MONTHLY REPORTING

**Component Type:** NUM. IN AVERAGE  
**Frequency:** MONTHLY  
**Value:** 4  
**Unit of Measure:**  
**Regulation:** MISA COMPLIANCE

**Control Point ID:** 1500  
**Control Point Name:** PLANT - O.T.C.W.  
**Sample Date:**  
**Parameter Name:** FLOW  
**Param Reported as:** NOT APPL  
**Result Structure:** MISA MONTHLY REPORTING

**Component Type:** AVERAGE  
**Frequency:** MONTHLY  
**Value:** 125059.2  
**Unit of Measure:** M3/D  
**Regulation:** MISA COMPLIANCE

**Control Point ID:** 1500  
**Control Point Name:** PLANT - O.T.C.W.  
**Sample Date:**  
**Parameter Name:** FLOW  
**Param Reported as:** NOT APPL  
**Result Structure:** MISA MONTHLY REPORTING

**Component Type:** MINIMUM  
**Frequency:** MONTHLY  
**Value:** 119491.6  
**Unit of Measure:** M3/D  
**Regulation:** MISA COMPLIANCE

**Control Point ID:** 1500  
**Control Point Name:** PLANT - O.T.C.W.  
**Sample Date:**  
**Parameter Name:** PHENOLICS, UNFILTERED REACTIVE  
**Param Reported as:** PHENOL  
**Result Structure:** MISA MONTHLY REPORTING

**Component Type:** MINIMUM  
**Frequency:** MONTHLY  
**Value:** 0.024395  
**Unit of Measure:** KG/D  
**Regulation:** MISA COMPLIANCE

**Control Point ID:** 1500  
**Control Point Name:** PLANT - O.T.C.W.  
**Sample Date:**  
**Parameter Name:** PHENOLICS, UNFILTERED REACTIVE  
**Param Reported as:** PHENOL  
**Result Structure:** MISA MONTHLY REPORTING

**Component Type:** NUM. IN AVERAGE  
**Frequency:** MONTHLY  
**Value:** 4  
**Unit of Measure:**  
**Regulation:** MISA COMPLIANCE

**Control Point ID:** 1500  
**Control Point Name:** PLANT - O.T.C.W.  
**Sample Date:**  
**Parameter Name:** PHENOLICS, UNFILTERED REACTIVE  
**Param Reported as:** PHENOL  
**Result Structure:** MISA MONTHLY REPORTING

**Component Type:** MAXIMUM  
**Frequency:** MONTHLY  
**Value:** 0.13484  
**Unit of Measure:** KG/D  
**Regulation:** MISA COMPLIANCE

**Control Point ID:** 1500  
**Control Point Name:** PLANT - O.T.C.W.  
**Sample Date:**  
**Parameter Name:** PHENOLICS, UNFILTERED REACTIVE  
**Param Reported as:** PHENOL  
**Result Structure:** MISA MONTHLY REPORTING

**Component Type:** AVERAGE  
**Frequency:** MONTHLY  
**Value:** 0.060989  
**Unit of Measure:** KG/D  
**Regulation:** MISA COMPLIANCE

**Control Point ID:** 1500  
**Control Point Name:** PLANT - O.T.C.W.  
**Sample Date:**  
**Parameter Name:** BENZENE C6H6  
**Param Reported as:** NOT APPL  
**Result Structure:** MISA MONTHLY REPORTING

**Component Type:** AVERAGE  
**Frequency:** MONTHLY  
**Value:** 0.092944  
**Unit of Measure:** KG/D  
**Regulation:** MISA COMPLIANCE

**Control Point ID:** 1500  
**Control Point Name:** PLANT - O.T.C.W.  
**Sample Date:**  
**Parameter Name:** SULPHIDE, UNFILTERED REACTIVE  
**Param Reported as:** AS H2S  
**Result Structure:** MISA MONTHLY REPORTING

**Component Type:** AVERAGE  
**Frequency:** MONTHLY  
**Value:** 0.67163  
**Unit of Measure:** KG/D  
**Regulation:** MISA COMPLIANCE

**Control Point ID:** 1500  
**Control Point Name:** PLANT - O.T.C.W.  
**Sample Date:**  
**Parameter Name:** SULPHIDE, UNFILTERED REACTIVE

**Component Type:** MAXIMUM  
**Frequency:** MONTHLY  
**Value:** 1.1699  
**Unit of Measure:** KG/D



**Param Reported as:** AS H2S  
**Result Structure:** MISA MONTHLY REPORTING

**Regulation:** MISA COMPLIANCE

**Control Point ID:** 1500  
**Control Point Name:** PLANT - O.T.C.W.  
**Sample Date:**  
**Parameter Name:** SULPHIDE, UNFILTERED REACTIVE  
**Param Reported as:** AS H2S  
**Result Structure:** MISA MONTHLY REPORTING

**Component Type:** NUM. IN AVERAGE  
**Frequency:** MONTHLY  
**Value:** 4  
**Unit of Measure:**  
**Regulation:** MISA COMPLIANCE

**Control Point ID:** 1500  
**Control Point Name:** PLANT - O.T.C.W.  
**Sample Date:**  
**Parameter Name:** SULPHIDE, UNFILTERED REACTIVE  
**Param Reported as:** AS H2S  
**Result Structure:** MISA MONTHLY REPORTING

**Component Type:** MINIMUM  
**Frequency:** MONTHLY  
**Value:** 0.24395  
**Unit of Measure:** KG/D  
**Regulation:** MISA COMPLIANCE

**Control Point ID:** 1500  
**Control Point Name:** PLANT - O.T.C.W.  
**Sample Date:**  
**Parameter Name:** TOLUENE C7H8  
**Param Reported as:** NOT APPL  
**Result Structure:** MISA MONTHLY REPORTING

**Component Type:** MINIMUM  
**Frequency:** MONTHLY  
**Value:** 0.029289  
**Unit of Measure:** KG/D  
**Regulation:** MISA COMPLIANCE

**Control Point ID:** 1500  
**Control Point Name:** PLANT - O.T.C.W.  
**Sample Date:**  
**Parameter Name:** TOLUENE C7H8  
**Param Reported as:** NOT APPL  
**Result Structure:** MISA MONTHLY REPORTING

**Component Type:** MAXIMUM  
**Frequency:** MONTHLY  
**Value:** 0.090125  
**Unit of Measure:** KG/D  
**Regulation:** MISA COMPLIANCE

**Control Point ID:** 1500  
**Control Point Name:** PLANT - O.T.C.W.  
**Sample Date:**  
**Parameter Name:** TOLUENE C7H8  
**Param Reported as:** NOT APPL  
**Result Structure:** MISA MONTHLY REPORTING

**Component Type:** AVERAGE  
**Frequency:** MONTHLY  
**Value:** 0.058554  
**Unit of Measure:** KG/D  
**Regulation:** MISA COMPLIANCE

**Control Point ID:** 1500  
**Control Point Name:** PLANT - O.T.C.W.  
**Sample Date:**  
**Parameter Name:** TOLUENE C7H8  
**Param Reported as:** NOT APPL  
**Result Structure:** MISA MONTHLY REPORTING

**Component Type:** NUM. IN AVERAGE  
**Frequency:** MONTHLY  
**Value:** 4  
**Unit of Measure:**  
**Regulation:** MISA COMPLIANCE

**Control Point ID:** 1400  
**Control Point Name:** PLANT - PROCESS EFFLUENT  
**Sample Date:**  
**Parameter Name:** AMMONIUM+AMMONIA, TOTAL  
FILTER.REAC  
**Param Reported as:** AS N  
**Result Structure:** MISA MONTHLY REPORTING

**Component Type:** MINIMUM  
**Frequency:** MONTHLY  
**Value:** 0  
**Unit of Measure:** KG/D  
**Regulation:** MISA COMPLIANCE

**Control Point ID:** 1400  
**Control Point Name:** PLANT - PROCESS EFFLUENT  
**Sample Date:**  
**Parameter Name:** AMMONIUM+AMMONIA, TOTAL  
FILTER.REAC  
**Param Reported as:** AS N  
**Result Structure:** MISA MONTHLY REPORTING

**Component Type:** MAXIMUM  
**Frequency:** MONTHLY  
**Value:** 39.49  
**Unit of Measure:** KG/D  
**Regulation:** MISA COMPLIANCE

**Control Point ID:** 1400  
**Control Point Name:** PLANT - PROCESS EFFLUENT  
**Sample Date:**  
**Parameter Name:** AMMONIUM+AMMONIA, TOTAL  
FILTER.REAC  
**Param Reported as:** AS N  
**Result Structure:** MISA MONTHLY REPORTING

**Component Type:** AVERAGE  
**Frequency:** MONTHLY  
**Value:** 11.566  
**Unit of Measure:** KG/D  
**Regulation:** MISA COMPLIANCE

<b>Control Point ID:</b>	1400	<b>Component Type:</b>	NUM. IN AVERAGE
<b>Control Point Name:</b>	PLANT - PROCESS EFFLUENT	<b>Frequency:</b>	MONTHLY
<b>Sample Date:</b>		<b>Value:</b>	4
<b>Parameter Name:</b>	AMMONIUM+AMMONIA, TOTAL FILTER.REAC	<b>Unit of Measure:</b>	
<b>Param Reported as:</b>	AS N	<b>Regulation:</b>	MISA COMPLIANCE
<b>Result Structure:</b>	MISA MONTHLY REPORTING		
<b>Control Point ID:</b>	1400	<b>Component Type:</b>	AVERAGE
<b>Control Point Name:</b>	PLANT - PROCESS EFFLUENT	<b>Frequency:</b>	MONTHLY
<b>Sample Date:</b>		<b>Value:</b>	241.87
<b>Parameter Name:</b>	CARBON, DISSOLVED ORGANIC	<b>Unit of Measure:</b>	KG/D
<b>Param Reported as:</b>	AS C	<b>Regulation:</b>	MISA COMPLIANCE
<b>Result Structure:</b>	MISA MONTHLY REPORTING		
<b>Control Point ID:</b>	1400	<b>Component Type:</b>	MINIMUM
<b>Control Point Name:</b>	PLANT - PROCESS EFFLUENT	<b>Frequency:</b>	MONTHLY
<b>Sample Date:</b>		<b>Value:</b>	217.68
<b>Parameter Name:</b>	CARBON, DISSOLVED ORGANIC	<b>Unit of Measure:</b>	KG/D
<b>Param Reported as:</b>	AS C	<b>Regulation:</b>	MISA COMPLIANCE
<b>Result Structure:</b>	MISA MONTHLY REPORTING		
<b>Control Point ID:</b>	1400	<b>Component Type:</b>	NUM. IN AVERAGE
<b>Control Point Name:</b>	PLANT - PROCESS EFFLUENT	<b>Frequency:</b>	MONTHLY
<b>Sample Date:</b>		<b>Value:</b>	4
<b>Parameter Name:</b>	CARBON, DISSOLVED ORGANIC	<b>Unit of Measure:</b>	
<b>Param Reported as:</b>	AS C	<b>Regulation:</b>	MISA COMPLIANCE
<b>Result Structure:</b>	MISA MONTHLY REPORTING		
<b>Control Point ID:</b>	1400	<b>Component Type:</b>	MAXIMUM
<b>Control Point Name:</b>	PLANT - PROCESS EFFLUENT	<b>Frequency:</b>	MONTHLY
<b>Sample Date:</b>		<b>Value:</b>	263.75
<b>Parameter Name:</b>	CARBON, DISSOLVED ORGANIC	<b>Unit of Measure:</b>	KG/D
<b>Param Reported as:</b>	AS C	<b>Regulation:</b>	MISA COMPLIANCE
<b>Result Structure:</b>	MISA MONTHLY REPORTING		
<b>Control Point ID:</b>	1400	<b>Component Type:</b>	NUM. IN AVERAGE
<b>Control Point Name:</b>	PLANT - PROCESS EFFLUENT	<b>Frequency:</b>	MONTHLY
<b>Sample Date:</b>		<b>Value:</b>	31
<b>Parameter Name:</b>	FLOW	<b>Unit of Measure:</b>	
<b>Param Reported as:</b>	NOT APPL	<b>Regulation:</b>	MISA COMPLIANCE
<b>Result Structure:</b>	MISA MONTHLY REPORTING		
<b>Control Point ID:</b>	1400	<b>Component Type:</b>	AVERAGE
<b>Control Point Name:</b>	PLANT - PROCESS EFFLUENT	<b>Frequency:</b>	MONTHLY
<b>Sample Date:</b>		<b>Value:</b>	23460.8
<b>Parameter Name:</b>	FLOW	<b>Unit of Measure:</b>	M3/D
<b>Param Reported as:</b>	NOT APPL	<b>Regulation:</b>	MISA COMPLIANCE
<b>Result Structure:</b>	MISA MONTHLY REPORTING		
<b>Control Point ID:</b>	1500	<b>Component Type:</b>	NUM. IN AVERAGE
<b>Control Point Name:</b>	PLANT - O.T.C.W.	<b>Frequency:</b>	MONTHLY
<b>Sample Date:</b>		<b>Value:</b>	4
<b>Parameter Name:</b>	SULPHIDE, UNFILTERED REACTIVE	<b>Unit of Measure:</b>	
<b>Param Reported as:</b>	AS H2S	<b>Regulation:</b>	MISA COMPLIANCE
<b>Result Structure:</b>	MISA MONTHLY REPORTING		
<b>Control Point ID:</b>	1500	<b>Component Type:</b>	MINIMUM
<b>Control Point Name:</b>	PLANT - O.T.C.W.	<b>Frequency:</b>	MONTHLY
<b>Sample Date:</b>		<b>Value:</b>	1.3084
<b>Parameter Name:</b>	SULPHIDE, UNFILTERED REACTIVE	<b>Unit of Measure:</b>	KG/D
<b>Param Reported as:</b>	AS H2S	<b>Regulation:</b>	MISA COMPLIANCE
<b>Result Structure:</b>	MISA MONTHLY REPORTING		
<b>Control Point ID:</b>	1500	<b>Component Type:</b>	MINIMUM
<b>Control Point Name:</b>	PLANT - O.T.C.W.	<b>Frequency:</b>	MONTHLY
<b>Sample Date:</b>		<b>Value:</b>	0
<b>Parameter Name:</b>	TOLUENE C7H8	<b>Unit of Measure:</b>	KG/D
<b>Param Reported as:</b>	NOT APPL	<b>Regulation:</b>	MISA COMPLIANCE

**Result Structure:** MISA MONTHLY REPORTING

<b>Control Point ID:</b>	1500	<b>Component Type:</b>	AVERAGE
<b>Control Point Name:</b>	PLANT - O.T.C.W.	<b>Frequency:</b>	MONTHLY
<b>Sample Date:</b>		<b>Value:</b>	0.0027255
<b>Parameter Name:</b>	TOLUENE C7H8	<b>Unit of Measure:</b>	KG/D
<b>Param Reported as:</b>	NOT APPL	<b>Regulation:</b>	MISA COMPLIANCE
<b>Result Structure:</b>	MISA MONTHLY REPORTING		

<b>Control Point ID:</b>	1500	<b>Component Type:</b>	NUM. IN AVERAGE
<b>Control Point Name:</b>	PLANT - O.T.C.W.	<b>Frequency:</b>	MONTHLY
<b>Sample Date:</b>		<b>Value:</b>	4
<b>Parameter Name:</b>	TOLUENE C7H8	<b>Unit of Measure:</b>	
<b>Param Reported as:</b>	NOT APPL	<b>Regulation:</b>	MISA COMPLIANCE
<b>Result Structure:</b>	MISA MONTHLY REPORTING		

<b>Control Point ID:</b>	1400	<b>Component Type:</b>	AVERAGE
<b>Control Point Name:</b>	PLANT - PROCESS EFFLUENT	<b>Frequency:</b>	MONTHLY
<b>Sample Date:</b>		<b>Value:</b>	0.7214
<b>Parameter Name:</b>	AMMONIUM+AMMONIA, TOTAL FILTER.REAC	<b>Unit of Measure:</b>	KG/D
<b>Param Reported as:</b>	AS N	<b>Regulation:</b>	MISA COMPLIANCE
<b>Result Structure:</b>	MISA MONTHLY REPORTING		

<b>Control Point ID:</b>	1500	<b>Component Type:</b>	MAXIMUM
<b>Control Point Name:</b>	PLANT - O.T.C.W.	<b>Frequency:</b>	MONTHLY
<b>Sample Date:</b>		<b>Value:</b>	0.010902
<b>Parameter Name:</b>	TOLUENE C7H8	<b>Unit of Measure:</b>	KG/D
<b>Param Reported as:</b>	NOT APPL	<b>Regulation:</b>	MISA COMPLIANCE
<b>Result Structure:</b>	MISA MONTHLY REPORTING		

<b>Control Point ID:</b>	1400	<b>Component Type:</b>	NUM. IN AVERAGE
<b>Control Point Name:</b>	PLANT - PROCESS EFFLUENT	<b>Frequency:</b>	MONTHLY
<b>Sample Date:</b>		<b>Value:</b>	5
<b>Parameter Name:</b>	AMMONIUM+AMMONIA, TOTAL FILTER.REAC	<b>Unit of Measure:</b>	
<b>Param Reported as:</b>	AS N	<b>Regulation:</b>	MISA COMPLIANCE
<b>Result Structure:</b>	MISA MONTHLY REPORTING		

<b>Control Point ID:</b>	1400	<b>Component Type:</b>	MAXIMUM
<b>Control Point Name:</b>	PLANT - PROCESS EFFLUENT	<b>Frequency:</b>	MONTHLY
<b>Sample Date:</b>		<b>Value:</b>	1.4034
<b>Parameter Name:</b>	AMMONIUM+AMMONIA, TOTAL FILTER.REAC	<b>Unit of Measure:</b>	KG/D
<b>Param Reported as:</b>	AS N	<b>Regulation:</b>	MISA COMPLIANCE
<b>Result Structure:</b>	MISA MONTHLY REPORTING		

<b>Control Point ID:</b>	1400	<b>Component Type:</b>	NUM. IN AVERAGE
<b>Control Point Name:</b>	PLANT - PROCESS EFFLUENT	<b>Frequency:</b>	MONTHLY
<b>Sample Date:</b>		<b>Value:</b>	31
<b>Parameter Name:</b>	PHENOLICS, UNFILTERED REACTIVE PHENOL	<b>Unit of Measure:</b>	
<b>Param Reported as:</b>		<b>Regulation:</b>	MISA COMPLIANCE
<b>Result Structure:</b>	MISA MONTHLY REPORTING		

<b>Control Point ID:</b>	1400	<b>Component Type:</b>	AVERAGE
<b>Control Point Name:</b>	PLANT - PROCESS EFFLUENT	<b>Frequency:</b>	MONTHLY
<b>Sample Date:</b>		<b>Value:</b>	0.11931
<b>Parameter Name:</b>	PHENOLICS, UNFILTERED REACTIVE PHENOL	<b>Unit of Measure:</b>	KG/D
<b>Param Reported as:</b>		<b>Regulation:</b>	MISA COMPLIANCE
<b>Result Structure:</b>	MISA MONTHLY REPORTING		

<b>Control Point ID:</b>	1400	<b>Component Type:</b>	NUM. IN AVERAGE
<b>Control Point Name:</b>	PLANT - PROCESS EFFLUENT	<b>Frequency:</b>	MONTHLY
<b>Sample Date:</b>		<b>Value:</b>	31
<b>Parameter Name:</b>	FLOW	<b>Unit of Measure:</b>	
<b>Param Reported as:</b>	NOT APPL	<b>Regulation:</b>	MISA COMPLIANCE
<b>Result Structure:</b>	MISA MONTHLY REPORTING		

<b>Control Point ID:</b>	1400	<b>Component Type:</b>	NUM. IN AVERAGE
--------------------------	------	------------------------	-----------------

**Control Point Name:** PLANT - PROCESS EFFLUENT  
**Sample Date:**  
**Parameter Name:** PHENOLICS, UNFILTERED REACTIVE  
**Param Reported as:** PHENOL  
**Result Structure:** MISA MONTHLY REPORTING

**Frequency:** MONTHLY  
**Value:** 31  
**Unit of Measure:**  
**Regulation:** MISA COMPLIANCE

**Control Point ID:** 1400  
**Control Point Name:** PLANT - PROCESS EFFLUENT  
**Sample Date:**  
**Parameter Name:** PHENOLICS, UNFILTERED REACTIVE  
**Param Reported as:** PHENOL  
**Result Structure:** MISA MONTHLY REPORTING

**Component Type:** MAXIMUM  
**Frequency:** MONTHLY  
**Value:** 0.28659  
**Unit of Measure:** KG/D  
**Regulation:** MISA COMPLIANCE

**Control Point ID:** 1400  
**Control Point Name:** PLANT - PROCESS EFFLUENT  
**Sample Date:**  
**Parameter Name:** PHENOLICS, UNFILTERED REACTIVE  
**Param Reported as:** PHENOL  
**Result Structure:** MISA MONTHLY REPORTING

**Component Type:** MINIMUM  
**Frequency:** MONTHLY  
**Value:** 0.11695  
**Unit of Measure:** KG/D  
**Regulation:** MISA COMPLIANCE

**Control Point ID:** 1400  
**Control Point Name:** PLANT - PROCESS EFFLUENT  
**Sample Date:**  
**Parameter Name:** PHENOLICS, UNFILTERED REACTIVE  
**Param Reported as:** PHENOL  
**Result Structure:** MISA MONTHLY REPORTING

**Component Type:** AVERAGE  
**Frequency:** MONTHLY  
**Value:** 0.18574  
**Unit of Measure:** KG/D  
**Regulation:** MISA COMPLIANCE

**Control Point ID:** 1400  
**Control Point Name:** PLANT - PROCESS EFFLUENT  
**Sample Date:**  
**Parameter Name:** PHOSPHORUS, UNFILTERED TOTAL  
**Param Reported as:** AS P  
**Result Structure:** MISA MONTHLY REPORTING

**Component Type:** AVERAGE  
**Frequency:** MONTHLY  
**Value:** 14.229  
**Unit of Measure:** KG/D  
**Regulation:** MISA COMPLIANCE

**Control Point ID:** 1400  
**Control Point Name:** PLANT - PROCESS EFFLUENT  
**Sample Date:**  
**Parameter Name:** CARBON, DISSOLVED ORGANIC  
**Param Reported as:** AS C  
**Result Structure:** MISA MONTHLY REPORTING

**Component Type:** MINIMUM  
**Frequency:** MONTHLY  
**Value:** 238.36  
**Unit of Measure:** KG/D  
**Regulation:** MISA COMPLIANCE

**Control Point ID:** 1400  
**Control Point Name:** PLANT - PROCESS EFFLUENT  
**Sample Date:**  
**Parameter Name:** CARBON, DISSOLVED ORGANIC  
**Param Reported as:** AS C  
**Result Structure:** MISA MONTHLY REPORTING

**Component Type:** MAXIMUM  
**Frequency:** MONTHLY  
**Value:** 305.92  
**Unit of Measure:** KG/D  
**Regulation:** MISA COMPLIANCE

**Control Point ID:** 1400  
**Control Point Name:** PLANT - PROCESS EFFLUENT  
**Sample Date:**  
**Parameter Name:** CARBON, DISSOLVED ORGANIC  
**Param Reported as:** AS C  
**Result Structure:** MISA MONTHLY REPORTING

**Component Type:** AVERAGE  
**Frequency:** MONTHLY  
**Value:** 281.58  
**Unit of Measure:** KG/D  
**Regulation:** MISA COMPLIANCE

**Control Point ID:** 1400  
**Control Point Name:** PLANT - PROCESS EFFLUENT  
**Sample Date:**  
**Parameter Name:** CARBON, DISSOLVED ORGANIC  
**Param Reported as:** AS C  
**Result Structure:** MISA MONTHLY REPORTING

**Component Type:** NUM. IN AVERAGE  
**Frequency:** MONTHLY  
**Value:** 4  
**Unit of Measure:**  
**Regulation:** MISA COMPLIANCE

**Control Point ID:** 1400  
**Control Point Name:** PLANT - PROCESS EFFLUENT  
**Sample Date:**  
**Parameter Name:** FLOW  
**Param Reported as:** NOT APPL  
**Result Structure:** MISA MONTHLY REPORTING

**Component Type:** NUM. IN AVERAGE  
**Frequency:** MONTHLY  
**Value:** 30  
**Unit of Measure:**  
**Regulation:** MISA COMPLIANCE

**Control Point ID:** 1500  
**Control Point Name:** PLANT - O.T.C.W.  
**Sample Date:**  
**Parameter Name:** SULPHIDE, UNFILTERED REACTIVE  
**Param Reported as:** AS H2S  
**Result Structure:** MISA MONTHLY REPORTING

**Component Type:** MAXIMUM  
**Frequency:** MONTHLY  
**Value:** 1.5603  
**Unit of Measure:** KG/D  
**Regulation:** MISA COMPLIANCE

**Control Point ID:** 1500  
**Control Point Name:** PLANT - O.T.C.W.  
**Sample Date:**  
**Parameter Name:** PHENOLICS, UNFILTERED REACTIVE  
**Param Reported as:** PHENOL  
**Result Structure:** MISA MONTHLY REPORTING

**Component Type:** MINIMUM  
**Frequency:** MONTHLY  
**Value:** 0.048603  
**Unit of Measure:** KG/D  
**Regulation:** MISA COMPLIANCE

**Control Point ID:** 1500  
**Control Point Name:** PLANT - O.T.C.W.  
**Sample Date:**  
**Parameter Name:** SULPHIDE, UNFILTERED REACTIVE  
**Param Reported as:** AS H2S  
**Result Structure:** MISA MONTHLY REPORTING

**Component Type:** AVERAGE  
**Frequency:** MONTHLY  
**Value:** 1.3911  
**Unit of Measure:** KG/D  
**Regulation:** MISA COMPLIANCE

**Control Point ID:** 1500  
**Control Point Name:** PLANT - O.T.C.W.  
**Sample Date:**  
**Parameter Name:** SULPHIDE, UNFILTERED REACTIVE  
**Param Reported as:** AS H2S  
**Result Structure:** MISA MONTHLY REPORTING

**Component Type:** MINIMUM  
**Frequency:** MONTHLY  
**Value:** 1.3035  
**Unit of Measure:** KG/D  
**Regulation:** MISA COMPLIANCE

**Control Point ID:** 1500  
**Control Point Name:** PLANT - O.T.C.W.  
**Sample Date:**  
**Parameter Name:** SULPHIDE, UNFILTERED REACTIVE  
**Param Reported as:** AS H2S  
**Result Structure:** MISA MONTHLY REPORTING

**Component Type:** NUM. IN AVERAGE  
**Frequency:** MONTHLY  
**Value:** 4  
**Unit of Measure:**  
**Regulation:** MISA COMPLIANCE

**Control Point ID:** 1500  
**Control Point Name:** PLANT - O.T.C.W.  
**Sample Date:**  
**Parameter Name:** BENZENE C6H6  
**Param Reported as:** NOT APPL  
**Result Structure:** MISA MONTHLY REPORTING

**Component Type:** AVERAGE  
**Frequency:** MONTHLY  
**Value:** 0.079657  
**Unit of Measure:** KG/D  
**Regulation:** MISA COMPLIANCE

**Control Point ID:** 1500  
**Control Point Name:** PLANT - O.T.C.W.  
**Sample Date:**  
**Parameter Name:** FLOW  
**Param Reported as:** NOT APPL  
**Result Structure:** MISA MONTHLY REPORTING

**Component Type:** AVERAGE  
**Frequency:** MONTHLY  
**Value:** 116621.6  
**Unit of Measure:** M3/D  
**Regulation:** MISA COMPLIANCE

**Control Point ID:** 1500  
**Control Point Name:** PLANT - O.T.C.W.  
**Sample Date:**  
**Parameter Name:** FLOW  
**Param Reported as:** NOT APPL  
**Result Structure:** MISA MONTHLY REPORTING

**Component Type:** MAXIMUM  
**Frequency:** MONTHLY  
**Value:** 117473.2  
**Unit of Measure:** M3/D  
**Regulation:** MISA COMPLIANCE

**Control Point ID:** 1500  
**Control Point Name:** PLANT - O.T.C.W.  
**Sample Date:**  
**Parameter Name:** FLOW  
**Param Reported as:** NOT APPL  
**Result Structure:** MISA MONTHLY REPORTING

**Component Type:** MINIMUM  
**Frequency:** MONTHLY  
**Value:** 115709.3  
**Unit of Measure:** M3/D  
**Regulation:** MISA COMPLIANCE

**Control Point ID:** 1500  
**Control Point Name:** PLANT - O.T.C.W.  
**Sample Date:**  
**Parameter Name:** FLOW  
**Param Reported as:** NOT APPL  
**Result Structure:** MISA MONTHLY REPORTING

**Component Type:** NUM. IN AVERAGE  
**Frequency:** MONTHLY  
**Value:** 3  
**Unit of Measure:**  
**Regulation:** MISA COMPLIANCE



**Control Point ID:** 1500  
**Control Point Name:** PLANT - O.T.C.W.  
**Sample Date:**  
**Parameter Name:** PHENOLICS, UNFILTERED REACTIVE  
**Param Reported as:** PHENOL  
**Result Structure:** MISA MONTHLY REPORTING

**Component Type:** AVERAGE  
**Frequency:** MONTHLY  
**Value:** 0.023324  
**Unit of Measure:** KG/D  
**Regulation:** MISA COMPLIANCE

**Control Point ID:** 1500  
**Control Point Name:** PLANT - O.T.C.W.  
**Sample Date:**  
**Parameter Name:** PHENOLICS, UNFILTERED REACTIVE  
**Param Reported as:** PHENOL  
**Result Structure:** MISA MONTHLY REPORTING

**Component Type:** MINIMUM  
**Frequency:** MONTHLY  
**Value:** 0.023142  
**Unit of Measure:** KG/D  
**Regulation:** MISA COMPLIANCE

**Control Point ID:** 1500  
**Control Point Name:** PLANT - O.T.C.W.  
**Sample Date:**  
**Parameter Name:** PHENOLICS, UNFILTERED REACTIVE  
**Param Reported as:** PHENOL  
**Result Structure:** MISA MONTHLY REPORTING

**Component Type:** MAXIMUM  
**Frequency:** MONTHLY  
**Value:** 0.023495  
**Unit of Measure:** KG/D  
**Regulation:** MISA COMPLIANCE

**Control Point ID:** 1500  
**Control Point Name:** PLANT - O.T.C.W.  
**Sample Date:**  
**Parameter Name:** PHENOLICS, UNFILTERED REACTIVE  
**Param Reported as:** PHENOL  
**Result Structure:** MISA MONTHLY REPORTING

**Component Type:** NUM. IN AVERAGE  
**Frequency:** MONTHLY  
**Value:** 3  
**Unit of Measure:**  
**Regulation:** MISA COMPLIANCE

**Control Point ID:** 1500  
**Control Point Name:** PLANT - O.T.C.W.  
**Sample Date:**  
**Parameter Name:** SULPHIDE, UNFILTERED REACTIVE  
**Param Reported as:** AS H2S  
**Result Structure:** MISA MONTHLY REPORTING

**Component Type:** MINIMUM  
**Frequency:** MONTHLY  
**Value:** 0.23142  
**Unit of Measure:** KG/D  
**Regulation:** MISA COMPLIANCE

**Control Point ID:** 1500  
**Control Point Name:** PLANT - O.T.C.W.  
**Sample Date:**  
**Parameter Name:** SULPHIDE, UNFILTERED REACTIVE  
**Param Reported as:** AS H2S  
**Result Structure:** MISA MONTHLY REPORTING

**Component Type:** AVERAGE  
**Frequency:** MONTHLY  
**Value:** 0.76441  
**Unit of Measure:** KG/D  
**Regulation:** MISA COMPLIANCE

**Control Point ID:** 1500  
**Control Point Name:** PLANT - O.T.C.W.  
**Sample Date:**  
**Parameter Name:** SULPHIDE, UNFILTERED REACTIVE  
**Param Reported as:** AS H2S  
**Result Structure:** MISA MONTHLY REPORTING

**Component Type:** MAXIMUM  
**Frequency:** MONTHLY  
**Value:** 1.4359  
**Unit of Measure:** KG/D  
**Regulation:** MISA COMPLIANCE

**Control Point ID:** 1500  
**Control Point Name:** PLANT - O.T.C.W.  
**Sample Date:**  
**Parameter Name:** SULPHIDE, UNFILTERED REACTIVE  
**Param Reported as:** AS H2S  
**Result Structure:** MISA MONTHLY REPORTING

**Component Type:** NUM. IN AVERAGE  
**Frequency:** MONTHLY  
**Value:** 3  
**Unit of Measure:**  
**Regulation:** MISA COMPLIANCE

**Control Point ID:** 1500  
**Control Point Name:** PLANT - O.T.C.W.  
**Sample Date:**  
**Parameter Name:** TOLUENE C7H8  
**Param Reported as:** NOT APPL  
**Result Structure:** MISA MONTHLY REPORTING

**Component Type:** MINIMUM  
**Frequency:** MONTHLY  
**Value:** 0.035272  
**Unit of Measure:** KG/D  
**Regulation:** MISA COMPLIANCE

**Control Point ID:** 1500  
**Control Point Name:** PLANT - O.T.C.W.  
**Sample Date:**  
**Parameter Name:** TOLUENE C7H8  
**Param Reported as:** NOT APPL

**Component Type:** NUM. IN AVERAGE  
**Frequency:** MONTHLY  
**Value:** 3  
**Unit of Measure:**  
**Regulation:** MISA COMPLIANCE

**Result Structure:** MISA MONTHLY REPORTING

<b>Control Point ID:</b>	1500	<b>Component Type:</b>	AVERAGE
<b>Control Point Name:</b>	PLANT - O.T.C.W.	<b>Frequency:</b>	MONTHLY
<b>Sample Date:</b>		<b>Value:</b>	0.053644
<b>Parameter Name:</b>	TOLUENE C7H8	<b>Unit of Measure:</b>	KG/D
<b>Param Reported as:</b>	NOT APPL	<b>Regulation:</b>	MISA COMPLIANCE
<b>Result Structure:</b>	MISA MONTHLY REPORTING		

<b>Control Point ID:</b>	1500	<b>Component Type:</b>	MAXIMUM
<b>Control Point Name:</b>	PLANT - O.T.C.W.	<b>Frequency:</b>	MONTHLY
<b>Sample Date:</b>		<b>Value:</b>	0.079117
<b>Parameter Name:</b>	TOLUENE C7H8	<b>Unit of Measure:</b>	KG/D
<b>Param Reported as:</b>	NOT APPL	<b>Regulation:</b>	MISA COMPLIANCE
<b>Result Structure:</b>	MISA MONTHLY REPORTING		

<b>Control Point ID:</b>	1400	<b>Component Type:</b>	MAXIMUM
<b>Control Point Name:</b>	PLANT - PROCESS EFFLUENT	<b>Frequency:</b>	MONTHLY
<b>Sample Date:</b>		<b>Value:</b>	541.86
<b>Parameter Name:</b>	RESIDUE,PART LOSS ON IGNIT.	<b>Unit of Measure:</b>	KG/D
<b>Param Reported as:</b>	NOT APPL	<b>Regulation:</b>	MISA COMPLIANCE
<b>Result Structure:</b>	MISA MONTHLY REPORTING		

<b>Control Point ID:</b>	1500	<b>Component Type:</b>	AVERAGE
<b>Control Point Name:</b>	PLANT - O.T.C.W.	<b>Frequency:</b>	MONTHLY
<b>Sample Date:</b>		<b>Value:</b>	0.14391
<b>Parameter Name:</b>	PHENOLICS, UNFILTERED REACTIVE	<b>Unit of Measure:</b>	KG/D
<b>Param Reported as:</b>	PHENOL	<b>Regulation:</b>	MISA COMPLIANCE
<b>Result Structure:</b>	MISA MONTHLY REPORTING		

<b>Control Point ID:</b>	1400	<b>Component Type:</b>	NUM. IN AVERAGE
<b>Control Point Name:</b>	PLANT - PROCESS EFFLUENT	<b>Frequency:</b>	MONTHLY
<b>Sample Date:</b>		<b>Value:</b>	4
<b>Parameter Name:</b>	SOLVENT EXTRACTABLES	<b>Unit of Measure:</b>	
<b>Param Reported as:</b>	NOT APPL	<b>Regulation:</b>	MISA COMPLIANCE
<b>Result Structure:</b>	MISA MONTHLY REPORTING		

<b>Control Point ID:</b>	1400	<b>Component Type:</b>	AVERAGE
<b>Control Point Name:</b>	PLANT - PROCESS EFFLUENT	<b>Frequency:</b>	MONTHLY
<b>Sample Date:</b>		<b>Value:</b>	24.621
<b>Parameter Name:</b>	SOLVENT EXTRACTABLES	<b>Unit of Measure:</b>	KG/D
<b>Param Reported as:</b>	NOT APPL	<b>Regulation:</b>	MISA COMPLIANCE
<b>Result Structure:</b>	MISA MONTHLY REPORTING		

<b>Control Point ID:</b>	1400	<b>Component Type:</b>	MAXIMUM
<b>Control Point Name:</b>	PLANT - PROCESS EFFLUENT	<b>Frequency:</b>	MONTHLY
<b>Sample Date:</b>		<b>Value:</b>	44.864
<b>Parameter Name:</b>	SOLVENT EXTRACTABLES	<b>Unit of Measure:</b>	KG/D
<b>Param Reported as:</b>	NOT APPL	<b>Regulation:</b>	MISA COMPLIANCE
<b>Result Structure:</b>	MISA MONTHLY REPORTING		

<b>Control Point ID:</b>	1400	<b>Component Type:</b>	MINIMUM
<b>Control Point Name:</b>	PLANT - PROCESS EFFLUENT	<b>Frequency:</b>	MONTHLY
<b>Sample Date:</b>		<b>Value:</b>	4.7015
<b>Parameter Name:</b>	SOLVENT EXTRACTABLES	<b>Unit of Measure:</b>	KG/D
<b>Param Reported as:</b>	NOT APPL	<b>Regulation:</b>	MISA COMPLIANCE
<b>Result Structure:</b>	MISA MONTHLY REPORTING		

<b>Control Point ID:</b>	1400	<b>Component Type:</b>	MINIMUM
<b>Control Point Name:</b>	PLANT - PROCESS EFFLUENT	<b>Frequency:</b>	MONTHLY
<b>Sample Date:</b>		<b>Value:</b>	0.23507
<b>Parameter Name:</b>	SULPHIDE, UNFILTERED REACTIVE	<b>Unit of Measure:</b>	KG/D
<b>Param Reported as:</b>	AS H2S	<b>Regulation:</b>	MISA COMPLIANCE
<b>Result Structure:</b>	MISA MONTHLY REPORTING		

<b>Control Point ID:</b>	1400	<b>Component Type:</b>	MAXIMUM
<b>Control Point Name:</b>	PLANT - PROCESS EFFLUENT	<b>Frequency:</b>	MONTHLY
<b>Sample Date:</b>		<b>Value:</b>	0.2804
<b>Parameter Name:</b>	SULPHIDE, UNFILTERED REACTIVE	<b>Unit of Measure:</b>	KG/D



**Param Reported as:** AS H2S  
**Result Structure:** MISA MONTHLY REPORTING

**Regulation:** MISA COMPLIANCE

**Control Point ID:** 1400  
**Control Point Name:** PLANT - PROCESS EFFLUENT  
**Sample Date:**  
**Parameter Name:** SULPHIDE, UNFILTERED REACTIVE  
**Param Reported as:** AS H2S  
**Result Structure:** MISA MONTHLY REPORTING

**Component Type:** AVERAGE  
**Frequency:** MONTHLY  
**Value:** 0.25284  
**Unit of Measure:** KG/D  
**Regulation:** MISA COMPLIANCE

**Control Point ID:** 1400  
**Control Point Name:** PLANT - PROCESS EFFLUENT  
**Sample Date:**  
**Parameter Name:** SULPHIDE, UNFILTERED REACTIVE  
**Param Reported as:** AS H2S  
**Result Structure:** MISA MONTHLY REPORTING

**Component Type:** NUM. IN AVERAGE  
**Frequency:** MONTHLY  
**Value:** 4  
**Unit of Measure:**  
**Regulation:** MISA COMPLIANCE

**Control Point ID:** 1500  
**Control Point Name:** PLANT - O.T.C.W.  
**Sample Date:**  
**Parameter Name:** BENZENE C6H6  
**Param Reported as:** NOT APPL  
**Result Structure:** MISA MONTHLY REPORTING

**Component Type:** AVERAGE  
**Frequency:** MONTHLY  
**Value:** 0.01474  
**Unit of Measure:** KG/D  
**Regulation:** MISA COMPLIANCE

**Control Point ID:** 1500  
**Control Point Name:** PLANT - O.T.C.W.  
**Sample Date:**  
**Parameter Name:** FLOW  
**Param Reported as:** NOT APPL  
**Result Structure:** MISA MONTHLY REPORTING

**Component Type:** MINIMUM  
**Frequency:** MONTHLY  
**Value:** 136389.1  
**Unit of Measure:** M3/D  
**Regulation:** MISA COMPLIANCE

**Control Point ID:** 1500  
**Control Point Name:** PLANT - O.T.C.W.  
**Sample Date:**  
**Parameter Name:** FLOW  
**Param Reported as:** NOT APPL  
**Result Structure:** MISA MONTHLY REPORTING

**Component Type:** NUM. IN AVERAGE  
**Frequency:** MONTHLY  
**Value:** 5  
**Unit of Measure:**  
**Regulation:** MISA COMPLIANCE

**Control Point ID:** 1500  
**Control Point Name:** PLANT - O.T.C.W.  
**Sample Date:**  
**Parameter Name:** FLOW  
**Param Reported as:** NOT APPL  
**Result Structure:** MISA MONTHLY REPORTING

**Component Type:** AVERAGE  
**Frequency:** MONTHLY  
**Value:** 142653.5  
**Unit of Measure:** M3/D  
**Regulation:** MISA COMPLIANCE

**Control Point ID:** 1500  
**Control Point Name:** PLANT - O.T.C.W.  
**Sample Date:**  
**Parameter Name:** PHENOLICS, UNFILTERED REACTIVE  
**Param Reported as:** PHENOL  
**Result Structure:** MISA MONTHLY REPORTING

**Component Type:** NUM. IN AVERAGE  
**Frequency:** MONTHLY  
**Value:** 5  
**Unit of Measure:**  
**Regulation:** MISA COMPLIANCE

**Control Point ID:** 1500  
**Control Point Name:** PLANT - O.T.C.W.  
**Sample Date:**  
**Parameter Name:** PHENOLICS, UNFILTERED REACTIVE  
**Param Reported as:** PHENOL  
**Result Structure:** MISA MONTHLY REPORTING

**Component Type:** AVERAGE  
**Frequency:** MONTHLY  
**Value:** 0.21641  
**Unit of Measure:** KG/D  
**Regulation:** MISA COMPLIANCE

**Control Point ID:** 1500  
**Control Point Name:** PLANT - O.T.C.W.  
**Sample Date:**  
**Parameter Name:** PHENOLICS, UNFILTERED REACTIVE  
**Param Reported as:** PHENOL  
**Result Structure:** MISA MONTHLY REPORTING

**Component Type:** MINIMUM  
**Frequency:** MONTHLY  
**Value:** 0.027712  
**Unit of Measure:** KG/D  
**Regulation:** MISA COMPLIANCE

**Control Point ID:** 1500  
**Control Point Name:** PLANT - O.T.C.W.  
**Sample Date:**

**Component Type:** MINIMUM  
**Frequency:** MONTHLY  
**Value:** 1.3639

<b>Parameter Name:</b>	SULPHIDE, UNFILTERED REACTIVE	<b>Unit of Measure:</b>	KG/D
<b>Param Reported as:</b>	AS H2S	<b>Regulation:</b>	MISA COMPLIANCE
<b>Result Structure:</b>	MISA MONTHLY REPORTING		
<b>Control Point ID:</b>	1500	<b>Component Type:</b>	NUM. IN AVERAGE
<b>Control Point Name:</b>	PLANT - O.T.C.W.	<b>Frequency:</b>	MONTHLY
<b>Sample Date:</b>		<b>Value:</b>	5
<b>Parameter Name:</b>	SULPHIDE, UNFILTERED REACTIVE	<b>Unit of Measure:</b>	
<b>Param Reported as:</b>	AS H2S	<b>Regulation:</b>	MISA COMPLIANCE
<b>Result Structure:</b>	MISA MONTHLY REPORTING		
<b>Control Point ID:</b>	1500	<b>Component Type:</b>	MAXIMUM
<b>Control Point Name:</b>	PLANT - O.T.C.W.	<b>Frequency:</b>	MONTHLY
<b>Sample Date:</b>		<b>Value:</b>	2.9596
<b>Parameter Name:</b>	SULPHIDE, UNFILTERED REACTIVE	<b>Unit of Measure:</b>	KG/D
<b>Param Reported as:</b>	AS H2S	<b>Regulation:</b>	MISA COMPLIANCE
<b>Result Structure:</b>	MISA MONTHLY REPORTING		
<b>Control Point ID:</b>	1500	<b>Component Type:</b>	AVERAGE
<b>Control Point Name:</b>	PLANT - O.T.C.W.	<b>Frequency:</b>	MONTHLY
<b>Sample Date:</b>		<b>Value:</b>	1.7658
<b>Parameter Name:</b>	SULPHIDE, UNFILTERED REACTIVE	<b>Unit of Measure:</b>	KG/D
<b>Param Reported as:</b>	AS H2S	<b>Regulation:</b>	MISA COMPLIANCE
<b>Result Structure:</b>	MISA MONTHLY REPORTING		
<b>Control Point ID:</b>	1500	<b>Component Type:</b>	AVERAGE
<b>Control Point Name:</b>	PLANT - O.T.C.W.	<b>Frequency:</b>	MONTHLY
<b>Sample Date:</b>		<b>Value:</b>	0.019194
<b>Parameter Name:</b>	TOLUENE C7H8	<b>Unit of Measure:</b>	KG/D
<b>Param Reported as:</b>	NOT APPL	<b>Regulation:</b>	MISA COMPLIANCE
<b>Result Structure:</b>	MISA MONTHLY REPORTING		
<b>Control Point ID:</b>	1500	<b>Component Type:</b>	MINIMUM
<b>Control Point Name:</b>	PLANT - O.T.C.W.	<b>Frequency:</b>	MONTHLY
<b>Sample Date:</b>		<b>Value:</b>	0
<b>Parameter Name:</b>	TOLUENE C7H8	<b>Unit of Measure:</b>	KG/D
<b>Param Reported as:</b>	NOT APPL	<b>Regulation:</b>	MISA COMPLIANCE
<b>Result Structure:</b>	MISA MONTHLY REPORTING		
<b>Control Point ID:</b>	1400	<b>Component Type:</b>	MINIMUM
<b>Control Point Name:</b>	PLANT - PROCESS EFFLUENT	<b>Frequency:</b>	MONTHLY
<b>Sample Date:</b>		<b>Value:</b>	0.0054734
<b>Parameter Name:</b>	PHENOLICS, UNFILTERED REACTIVE	<b>Unit of Measure:</b>	KG/D
<b>Param Reported as:</b>	PHENOL	<b>Regulation:</b>	MISA COMPLIANCE
<b>Result Structure:</b>	MISA MONTHLY REPORTING		
<b>Control Point ID:</b>	1400	<b>Component Type:</b>	MAXIMUM
<b>Control Point Name:</b>	PLANT - PROCESS EFFLUENT	<b>Frequency:</b>	MONTHLY
<b>Sample Date:</b>		<b>Value:</b>	0.085553
<b>Parameter Name:</b>	PHENOLICS, UNFILTERED REACTIVE	<b>Unit of Measure:</b>	KG/D
<b>Param Reported as:</b>	PHENOL	<b>Regulation:</b>	MISA COMPLIANCE
<b>Result Structure:</b>	MISA MONTHLY REPORTING		
<b>Control Point ID:</b>	1400	<b>Component Type:</b>	AVERAGE
<b>Control Point Name:</b>	PLANT - PROCESS EFFLUENT	<b>Frequency:</b>	MONTHLY
<b>Sample Date:</b>		<b>Value:</b>	0.051661
<b>Parameter Name:</b>	PHENOLICS, UNFILTERED REACTIVE	<b>Unit of Measure:</b>	KG/D
<b>Param Reported as:</b>	PHENOL	<b>Regulation:</b>	MISA COMPLIANCE
<b>Result Structure:</b>	MISA MONTHLY REPORTING		
<b>Control Point ID:</b>	1400	<b>Component Type:</b>	NUM. IN AVERAGE
<b>Control Point Name:</b>	PLANT - PROCESS EFFLUENT	<b>Frequency:</b>	MONTHLY
<b>Sample Date:</b>		<b>Value:</b>	30
<b>Parameter Name:</b>	PHENOLICS, UNFILTERED REACTIVE	<b>Unit of Measure:</b>	
<b>Param Reported as:</b>	PHENOL	<b>Regulation:</b>	MISA COMPLIANCE
<b>Result Structure:</b>	MISA MONTHLY REPORTING		
<b>Control Point ID:</b>	1400	<b>Component Type:</b>	AVERAGE
<b>Control Point Name:</b>	PLANT - PROCESS EFFLUENT	<b>Frequency:</b>	MONTHLY

<b>Sample Date:</b>		<b>Value:</b>	12.128
<b>Parameter Name:</b>	PHOSPHORUS,UNFILTERED TOTAL	<b>Unit of Measure:</b>	KG/D
<b>Param Reported as:</b>	AS P	<b>Regulation:</b>	MISA COMPLIANCE
<b>Result Structure:</b>	MISA MONTHLY REPORTING		
<b>Control Point ID:</b>	1400	<b>Component Type:</b>	MAXIMUM
<b>Control Point Name:</b>	PLANT - PROCESS EFFLUENT	<b>Frequency:</b>	MONTHLY
<b>Sample Date:</b>		<b>Value:</b>	0.27131
<b>Parameter Name:</b>	PHENOLICS, UNFILTERED REACTIVE	<b>Unit of Measure:</b>	KG/D
<b>Param Reported as:</b>	PHENOL	<b>Regulation:</b>	MISA COMPLIANCE
<b>Result Structure:</b>	MISA MONTHLY REPORTING		
<b>Control Point ID:</b>	1400	<b>Component Type:</b>	MAXIMUM
<b>Control Point Name:</b>	PLANT - PROCESS EFFLUENT	<b>Frequency:</b>	MONTHLY
<b>Sample Date:</b>		<b>Value:</b>	558.31
<b>Parameter Name:</b>	RESIDUE, PARTICULATE	<b>Unit of Measure:</b>	KG/D
<b>Param Reported as:</b>	NOT APPL	<b>Regulation:</b>	MISA COMPLIANCE
<b>Result Structure:</b>	MISA MONTHLY REPORTING		
<b>Control Point ID:</b>	1400	<b>Component Type:</b>	MINIMUM
<b>Control Point Name:</b>	PLANT - PROCESS EFFLUENT	<b>Frequency:</b>	MONTHLY
<b>Sample Date:</b>		<b>Value:</b>	329.27
<b>Parameter Name:</b>	RESIDUE, PARTICULATE	<b>Unit of Measure:</b>	KG/D
<b>Param Reported as:</b>	NOT APPL	<b>Regulation:</b>	MISA COMPLIANCE
<b>Result Structure:</b>	MISA MONTHLY REPORTING		
<b>Control Point ID:</b>	1400	<b>Component Type:</b>	AVERAGE
<b>Control Point Name:</b>	PLANT - PROCESS EFFLUENT	<b>Frequency:</b>	MONTHLY
<b>Sample Date:</b>		<b>Value:</b>	454.08
<b>Parameter Name:</b>	RESIDUE, PARTICULATE	<b>Unit of Measure:</b>	KG/D
<b>Param Reported as:</b>	NOT APPL	<b>Regulation:</b>	MISA COMPLIANCE
<b>Result Structure:</b>	MISA MONTHLY REPORTING		
<b>Control Point ID:</b>	1400	<b>Component Type:</b>	MINIMUM
<b>Control Point Name:</b>	PLANT - PROCESS EFFLUENT	<b>Frequency:</b>	MONTHLY
<b>Sample Date:</b>		<b>Value:</b>	0.02621
<b>Parameter Name:</b>	PHENOLICS, UNFILTERED REACTIVE	<b>Unit of Measure:</b>	KG/D
<b>Param Reported as:</b>	PHENOL	<b>Regulation:</b>	MISA COMPLIANCE
<b>Result Structure:</b>	MISA MONTHLY REPORTING		
<b>Control Point ID:</b>	1400	<b>Component Type:</b>	AVERAGE
<b>Control Point Name:</b>	PLANT - PROCESS EFFLUENT	<b>Frequency:</b>	MONTHLY
<b>Sample Date:</b>		<b>Value:</b>	0.1193
<b>Parameter Name:</b>	PHENOLICS, UNFILTERED REACTIVE	<b>Unit of Measure:</b>	KG/D
<b>Param Reported as:</b>	PHENOL	<b>Regulation:</b>	MISA COMPLIANCE
<b>Result Structure:</b>	MISA MONTHLY REPORTING		
<b>Control Point ID:</b>	1500	<b>Component Type:</b>	AVERAGE
<b>Control Point Name:</b>	PLANT - O.T.C.W.	<b>Frequency:</b>	MONTHLY
<b>Sample Date:</b>		<b>Value:</b>	0.09788
<b>Parameter Name:</b>	PHENOLICS, UNFILTERED REACTIVE	<b>Unit of Measure:</b>	KG/D
<b>Param Reported as:</b>	PHENOL	<b>Regulation:</b>	MISA COMPLIANCE
<b>Result Structure:</b>	MISA MONTHLY REPORTING		
<b>Control Point ID:</b>	1400	<b>Component Type:</b>	NUM. IN AVERAGE
<b>Control Point Name:</b>	PLANT - PROCESS EFFLUENT	<b>Frequency:</b>	MONTHLY
<b>Sample Date:</b>		<b>Value:</b>	29
<b>Parameter Name:</b>	PHENOLICS, UNFILTERED REACTIVE	<b>Unit of Measure:</b>	
<b>Param Reported as:</b>	PHENOL	<b>Regulation:</b>	MISA COMPLIANCE
<b>Result Structure:</b>	MISA MONTHLY REPORTING		
<b>Control Point ID:</b>	1500	<b>Component Type:</b>	NUM. IN AVERAGE
<b>Control Point Name:</b>	PLANT - O.T.C.W.	<b>Frequency:</b>	MONTHLY
<b>Sample Date:</b>		<b>Value:</b>	5
<b>Parameter Name:</b>	PHENOLICS, UNFILTERED REACTIVE	<b>Unit of Measure:</b>	
<b>Param Reported as:</b>	PHENOL	<b>Regulation:</b>	MISA COMPLIANCE
<b>Result Structure:</b>	MISA MONTHLY REPORTING		
<b>Control Point ID:</b>	1500	<b>Component Type:</b>	MAXIMUM

**Control Point Name:** PLANT - O.T.C.W.  
**Sample Date:**  
**Parameter Name:** PHENOLICS, UNFILTERED REACTIVE  
**Param Reported as:** PHENOL  
**Result Structure:** MISA MONTHLY REPORTING

**Frequency:** MONTHLY  
**Value:** 0.16866  
**Unit of Measure:** KG/D  
**Regulation:** MISA COMPLIANCE

**Control Point ID:** 1500  
**Control Point Name:** PLANT - O.T.C.W.  
**Sample Date:**  
**Parameter Name:** PHENOLICS, UNFILTERED REACTIVE  
**Param Reported as:** PHENOL  
**Result Structure:** MISA MONTHLY REPORTING

**Component Type:** MINIMUM  
**Frequency:** MONTHLY  
**Value:** 0.022691  
**Unit of Measure:** KG/D  
**Regulation:** MISA COMPLIANCE

**Control Point ID:** 1400  
**Control Point Name:** PLANT - PROCESS EFFLUENT  
**Sample Date:**  
**Parameter Name:** PHOSPHORUS, UNFILTERED TOTAL  
**Param Reported as:** AS P  
**Result Structure:** MISA MONTHLY REPORTING

**Component Type:** MAXIMUM  
**Frequency:** MONTHLY  
**Value:** 19.375  
**Unit of Measure:** KG/D  
**Regulation:** MISA COMPLIANCE

**Control Point ID:** 1400  
**Control Point Name:** PLANT - PROCESS EFFLUENT  
**Sample Date:**  
**Parameter Name:** PHOSPHORUS, UNFILTERED TOTAL  
**Param Reported as:** AS P  
**Result Structure:** MISA MONTHLY REPORTING

**Component Type:** NUM. IN AVERAGE  
**Frequency:** MONTHLY  
**Value:** 5  
**Unit of Measure:**  
**Regulation:** MISA COMPLIANCE

**Control Point ID:** 1400  
**Control Point Name:** PLANT - PROCESS EFFLUENT  
**Sample Date:**  
**Parameter Name:** PHOSPHORUS, UNFILTERED TOTAL  
**Param Reported as:** AS P  
**Result Structure:** MISA MONTHLY REPORTING

**Component Type:** MINIMUM  
**Frequency:** MONTHLY  
**Value:** 8.8879  
**Unit of Measure:** KG/D  
**Regulation:** MISA COMPLIANCE

**Control Point ID:** 1400  
**Control Point Name:** PLANT - PROCESS EFFLUENT  
**Sample Date:**  
**Parameter Name:** PHOSPHORUS, UNFILTERED TOTAL  
**Param Reported as:** AS P  
**Result Structure:** MISA MONTHLY REPORTING

**Component Type:** AVERAGE  
**Frequency:** MONTHLY  
**Value:** 13.804  
**Unit of Measure:** KG/D  
**Regulation:** MISA COMPLIANCE

**Control Point ID:** 1400  
**Control Point Name:** PLANT - PROCESS EFFLUENT  
**Sample Date:**  
**Parameter Name:** RESIDUE, PARTICULATE  
**Param Reported as:** NOT APPL  
**Result Structure:** MISA MONTHLY REPORTING

**Component Type:** MINIMUM  
**Frequency:** MONTHLY  
**Value:** 500.01  
**Unit of Measure:** KG/D  
**Regulation:** MISA COMPLIANCE

**Control Point ID:** 1400  
**Control Point Name:** PLANT - PROCESS EFFLUENT  
**Sample Date:**  
**Parameter Name:** RESIDUE, PARTICULATE  
**Param Reported as:** NOT APPL  
**Result Structure:** MISA MONTHLY REPORTING

**Component Type:** NUM. IN AVERAGE  
**Frequency:** MONTHLY  
**Value:** 5  
**Unit of Measure:**  
**Regulation:** MISA COMPLIANCE

**Control Point ID:** 1400  
**Control Point Name:** PLANT - PROCESS EFFLUENT  
**Sample Date:**  
**Parameter Name:** RESIDUE, PARTICULATE  
**Param Reported as:** NOT APPL  
**Result Structure:** MISA MONTHLY REPORTING

**Component Type:** AVERAGE  
**Frequency:** MONTHLY  
**Value:** 601.85  
**Unit of Measure:** KG/D  
**Regulation:** MISA COMPLIANCE

**Control Point ID:** 1400  
**Control Point Name:** PLANT - PROCESS EFFLUENT  
**Sample Date:**  
**Parameter Name:** RESIDUE, PARTICULATE  
**Param Reported as:** NOT APPL  
**Result Structure:** MISA MONTHLY REPORTING

**Component Type:** MAXIMUM  
**Frequency:** MONTHLY  
**Value:** 715.71  
**Unit of Measure:** KG/D  
**Regulation:** MISA COMPLIANCE

<b>Control Point ID:</b>	1400	<b>Component Type:</b>	NUM. IN AVERAGE
<b>Control Point Name:</b>	PLANT - PROCESS EFFLUENT	<b>Frequency:</b>	MONTHLY
<b>Sample Date:</b>		<b>Value:</b>	29
<b>Parameter Name:</b>	RESIDUE,PART LOSS ON IGNIT.	<b>Unit of Measure:</b>	
<b>Param Reported as:</b>	NOT APPL	<b>Regulation:</b>	MISA COMPLIANCE
<b>Result Structure:</b>	MISA MONTHLY REPORTING		
<b>Control Point ID:</b>	1400	<b>Component Type:</b>	MINIMUM
<b>Control Point Name:</b>	PLANT - PROCESS EFFLUENT	<b>Frequency:</b>	MONTHLY
<b>Sample Date:</b>		<b>Value:</b>	277.27
<b>Parameter Name:</b>	RESIDUE,PART LOSS ON IGNIT.	<b>Unit of Measure:</b>	KG/D
<b>Param Reported as:</b>	NOT APPL	<b>Regulation:</b>	MISA COMPLIANCE
<b>Result Structure:</b>	MISA MONTHLY REPORTING		
<b>Control Point ID:</b>	1400	<b>Component Type:</b>	AVERAGE
<b>Control Point Name:</b>	PLANT - PROCESS EFFLUENT	<b>Frequency:</b>	MONTHLY
<b>Sample Date:</b>		<b>Value:</b>	472.25
<b>Parameter Name:</b>	RESIDUE,PART LOSS ON IGNIT.	<b>Unit of Measure:</b>	KG/D
<b>Param Reported as:</b>	NOT APPL	<b>Regulation:</b>	MISA COMPLIANCE
<b>Result Structure:</b>	MISA MONTHLY REPORTING		
<b>Control Point ID:</b>	1400	<b>Component Type:</b>	MAXIMUM
<b>Control Point Name:</b>	PLANT - PROCESS EFFLUENT	<b>Frequency:</b>	MONTHLY
<b>Sample Date:</b>		<b>Value:</b>	662.48
<b>Parameter Name:</b>	RESIDUE,PART LOSS ON IGNIT.	<b>Unit of Measure:</b>	KG/D
<b>Param Reported as:</b>	NOT APPL	<b>Regulation:</b>	MISA COMPLIANCE
<b>Result Structure:</b>	MISA MONTHLY REPORTING		
<b>Control Point ID:</b>	1400	<b>Component Type:</b>	AVERAGE
<b>Control Point Name:</b>	PLANT - PROCESS EFFLUENT	<b>Frequency:</b>	MONTHLY
<b>Sample Date:</b>		<b>Value:</b>	31.757
<b>Parameter Name:</b>	SOLVENT EXTRACTABLES	<b>Unit of Measure:</b>	KG/D
<b>Param Reported as:</b>	NOT APPL	<b>Regulation:</b>	MISA COMPLIANCE
<b>Result Structure:</b>	MISA MONTHLY REPORTING		
<b>Control Point ID:</b>	1400	<b>Component Type:</b>	MINIMUM
<b>Control Point Name:</b>	PLANT - PROCESS EFFLUENT	<b>Frequency:</b>	MONTHLY
<b>Sample Date:</b>		<b>Value:</b>	4.0323
<b>Parameter Name:</b>	SOLVENT EXTRACTABLES	<b>Unit of Measure:</b>	KG/D
<b>Param Reported as:</b>	NOT APPL	<b>Regulation:</b>	MISA COMPLIANCE
<b>Result Structure:</b>	MISA MONTHLY REPORTING		
<b>Control Point ID:</b>	1400	<b>Component Type:</b>	NUM. IN AVERAGE
<b>Control Point Name:</b>	PLANT - PROCESS EFFLUENT	<b>Frequency:</b>	MONTHLY
<b>Sample Date:</b>		<b>Value:</b>	5
<b>Parameter Name:</b>	SOLVENT EXTRACTABLES	<b>Unit of Measure:</b>	
<b>Param Reported as:</b>	NOT APPL	<b>Regulation:</b>	MISA COMPLIANCE
<b>Result Structure:</b>	MISA MONTHLY REPORTING		
<b>Control Point ID:</b>	1400	<b>Component Type:</b>	NUM. IN AVERAGE
<b>Control Point Name:</b>	PLANT - PROCESS EFFLUENT	<b>Frequency:</b>	MONTHLY
<b>Sample Date:</b>		<b>Value:</b>	5
<b>Parameter Name:</b>	PHOSPHORUS,UNFILTERED TOTAL	<b>Unit of Measure:</b>	
<b>Param Reported as:</b>	AS P	<b>Regulation:</b>	MISA COMPLIANCE
<b>Result Structure:</b>	MISA MONTHLY REPORTING		
<b>Control Point ID:</b>	1400	<b>Component Type:</b>	MAXIMUM
<b>Control Point Name:</b>	PLANT - PROCESS EFFLUENT	<b>Frequency:</b>	MONTHLY
<b>Sample Date:</b>		<b>Value:</b>	72.411
<b>Parameter Name:</b>	SOLVENT EXTRACTABLES	<b>Unit of Measure:</b>	KG/D
<b>Param Reported as:</b>	NOT APPL	<b>Regulation:</b>	MISA COMPLIANCE
<b>Result Structure:</b>	MISA MONTHLY REPORTING		
<b>Control Point ID:</b>	1400	<b>Component Type:</b>	MINIMUM
<b>Control Point Name:</b>	PLANT - PROCESS EFFLUENT	<b>Frequency:</b>	MONTHLY
<b>Sample Date:</b>		<b>Value:</b>	0
<b>Parameter Name:</b>	AMMONIUM+AMMONIA, TOTAL	<b>Unit of Measure:</b>	KG/D
<b>Param Reported as:</b>	FILTER.REAC		
	AS N	<b>Regulation:</b>	MISA COMPLIANCE



**Result Structure:** MISA MONTHLY REPORTING

**Control Point ID:** 1500  
**Control Point Name:** PLANT - O.T.C.W.  
**Sample Date:**  
**Parameter Name:** BENZENE C6H6  
**Param Reported as:** NOT APPL  
**Result Structure:** MISA MONTHLY REPORTING

**Component Type:** NUM. IN AVERAGE  
**Frequency:** MONTHLY  
**Value:** 5  
**Unit of Measure:**  
**Regulation:** MISA COMPLIANCE

**Control Point ID:** 1500  
**Control Point Name:** PLANT - O.T.C.W.  
**Sample Date:**  
**Parameter Name:** BENZENE C6H6  
**Param Reported as:** NOT APPL  
**Result Structure:** MISA MONTHLY REPORTING

**Component Type:** AVERAGE  
**Frequency:** MONTHLY  
**Value:** 0.011941  
**Unit of Measure:** KG/D  
**Regulation:** MISA COMPLIANCE

**Control Point ID:** 1500  
**Control Point Name:** PLANT - O.T.C.W.  
**Sample Date:**  
**Parameter Name:** BENZENE C6H6  
**Param Reported as:** NOT APPL  
**Result Structure:** MISA MONTHLY REPORTING

**Component Type:** MAXIMUM  
**Frequency:** MONTHLY  
**Value:** 0.020402  
**Unit of Measure:** KG/D  
**Regulation:** MISA COMPLIANCE

**Control Point ID:** 1400  
**Control Point Name:** PLANT - PROCESS EFFLUENT  
**Sample Date:**  
**Parameter Name:** CARBON, DISSOLVED ORGANIC  
**Param Reported as:** AS C  
**Result Structure:** MISA MONTHLY REPORTING

**Component Type:** MAXIMUM  
**Frequency:** MONTHLY  
**Value:** 306.45  
**Unit of Measure:** KG/D  
**Regulation:** MISA COMPLIANCE

**Control Point ID:** 1500  
**Control Point Name:** PLANT - O.T.C.W.  
**Sample Date:**  
**Parameter Name:** BENZENE C6H6  
**Param Reported as:** NOT APPL  
**Result Structure:** MISA MONTHLY REPORTING

**Component Type:** MINIMUM  
**Frequency:** MONTHLY  
**Value:** 0.0050684  
**Unit of Measure:** KG/D  
**Regulation:** MISA COMPLIANCE

**Control Point ID:** 1400  
**Control Point Name:** PLANT - PROCESS EFFLUENT  
**Sample Date:**  
**Parameter Name:** CARBON, DISSOLVED ORGANIC  
**Param Reported as:** AS C  
**Result Structure:** MISA MONTHLY REPORTING

**Component Type:** NUM. IN AVERAGE  
**Frequency:** MONTHLY  
**Value:** 5  
**Unit of Measure:**  
**Regulation:** MISA COMPLIANCE

**Control Point ID:** 1400  
**Control Point Name:** PLANT - PROCESS EFFLUENT  
**Sample Date:**  
**Parameter Name:** CARBON, DISSOLVED ORGANIC  
**Param Reported as:** AS C  
**Result Structure:** MISA MONTHLY REPORTING

**Component Type:** MINIMUM  
**Frequency:** MONTHLY  
**Value:** 225.06  
**Unit of Measure:** KG/D  
**Regulation:** MISA COMPLIANCE

**Control Point ID:** 1400  
**Control Point Name:** PLANT - PROCESS EFFLUENT  
**Sample Date:**  
**Parameter Name:** CARBON, DISSOLVED ORGANIC  
**Param Reported as:** AS C  
**Result Structure:** MISA MONTHLY REPORTING

**Component Type:** AVERAGE  
**Frequency:** MONTHLY  
**Value:** 273.16  
**Unit of Measure:** KG/D  
**Regulation:** MISA COMPLIANCE

**Control Point ID:** 1400  
**Control Point Name:** PLANT - PROCESS EFFLUENT  
**Sample Date:**  
**Parameter Name:** FLOW  
**Param Reported as:** NOT APPL  
**Result Structure:** MISA MONTHLY REPORTING

**Component Type:** MINIMUM  
**Frequency:** MONTHLY  
**Value:** 18324.9  
**Unit of Measure:** M3/D  
**Regulation:** MISA COMPLIANCE

**Control Point ID:** 1500  
**Control Point Name:** PLANT - O.T.C.W.  
**Sample Date:**  
**Parameter Name:** BENZENE C6H6

**Component Type:** MAXIMUM  
**Frequency:** MONTHLY  
**Value:** 0.01518  
**Unit of Measure:** KG/D

**Param Reported as:** NOT APPL  
**Result Structure:** MISA MONTHLY REPORTING

**Regulation:** MISA COMPLIANCE

**Control Point ID:** 1500  
**Control Point Name:** PLANT - O.T.C.W.  
**Sample Date:**  
**Parameter Name:** BENZENE C6H6  
**Param Reported as:** NOT APPL  
**Result Structure:** MISA MONTHLY REPORTING

**Component Type:** NUM. IN AVERAGE  
**Frequency:** MONTHLY  
**Value:** 4  
**Unit of Measure:**  
**Regulation:** MISA COMPLIANCE

**Control Point ID:** 1500  
**Control Point Name:** PLANT - O.T.C.W.  
**Sample Date:**  
**Parameter Name:** BENZENE C6H6  
**Param Reported as:** NOT APPL  
**Result Structure:** MISA MONTHLY REPORTING

**Component Type:** AVERAGE  
**Frequency:** MONTHLY  
**Value:** 0.014871  
**Unit of Measure:** KG/D  
**Regulation:** MISA COMPLIANCE

**Control Point ID:** 1500  
**Control Point Name:** PLANT - O.T.C.W.  
**Sample Date:**  
**Parameter Name:** BENZENE C6H6  
**Param Reported as:** NOT APPL  
**Result Structure:** MISA MONTHLY REPORTING

**Component Type:** MINIMUM  
**Frequency:** MONTHLY  
**Value:** 0.014668  
**Unit of Measure:** KG/D  
**Regulation:** MISA COMPLIANCE

**Control Point ID:** 1500  
**Control Point Name:** PLANT - O.T.C.W.  
**Sample Date:**  
**Parameter Name:** FLOW  
**Param Reported as:** NOT APPL  
**Result Structure:** MISA MONTHLY REPORTING

**Component Type:** MINIMUM  
**Frequency:** MONTHLY  
**Value:** 146676.6  
**Unit of Measure:** M3/D  
**Regulation:** MISA COMPLIANCE

**Control Point ID:** 1500  
**Control Point Name:** PLANT - O.T.C.W.  
**Sample Date:**  
**Parameter Name:** FLOW  
**Param Reported as:** NOT APPL  
**Result Structure:** MISA MONTHLY REPORTING

**Component Type:** MAXIMUM  
**Frequency:** MONTHLY  
**Value:** 151795.5  
**Unit of Measure:** M3/D  
**Regulation:** MISA COMPLIANCE

**Control Point ID:** 1500  
**Control Point Name:** PLANT - O.T.C.W.  
**Sample Date:**  
**Parameter Name:** FLOW  
**Param Reported as:** NOT APPL  
**Result Structure:** MISA MONTHLY REPORTING

**Component Type:** AVERAGE  
**Frequency:** MONTHLY  
**Value:** 148709.8  
**Unit of Measure:** M3/D  
**Regulation:** MISA COMPLIANCE

**Control Point ID:** 1500  
**Control Point Name:** PLANT - O.T.C.W.  
**Sample Date:**  
**Parameter Name:** FLOW  
**Param Reported as:** NOT APPL  
**Result Structure:** MISA MONTHLY REPORTING

**Component Type:** NUM. IN AVERAGE  
**Frequency:** MONTHLY  
**Value:** 4  
**Unit of Measure:**  
**Regulation:** MISA COMPLIANCE

**Control Point ID:** 1400  
**Control Point Name:** PLANT - PROCESS EFFLUENT  
**Sample Date:**  
**Parameter Name:** SULPHIDE, UNFILTERED REACTIVE  
**Param Reported as:** AS H2S  
**Result Structure:** MISA MONTHLY REPORTING

**Component Type:** AVERAGE  
**Frequency:** MONTHLY  
**Value:** 0.29686  
**Unit of Measure:** KG/D  
**Regulation:** MISA COMPLIANCE

**Control Point ID:** 1400  
**Control Point Name:** PLANT - PROCESS EFFLUENT  
**Sample Date:**  
**Parameter Name:** SULPHIDE, UNFILTERED REACTIVE  
**Param Reported as:** AS H2S  
**Result Structure:** MISA MONTHLY REPORTING

**Component Type:** NUM. IN AVERAGE  
**Frequency:** MONTHLY  
**Value:** 5  
**Unit of Measure:**  
**Regulation:** MISA COMPLIANCE

**Control Point ID:** 1400  
**Control Point Name:** PLANT - PROCESS EFFLUENT  
**Sample Date:**

**Component Type:** MAXIMUM  
**Frequency:** MONTHLY  
**Value:** 0.41178



<b>Parameter Name:</b>	SULPHIDE, UNFILTERED REACTIVE	<b>Unit of Measure:</b>	KG/D
<b>Param Reported as:</b>	AS H2S	<b>Regulation:</b>	MISA COMPLIANCE
<b>Result Structure:</b>	MISA MONTHLY REPORTING		
<b>Control Point ID:</b>	1400	<b>Component Type:</b>	MINIMUM
<b>Control Point Name:</b>	PLANT - PROCESS EFFLUENT	<b>Frequency:</b>	MONTHLY
<b>Sample Date:</b>		<b>Value:</b>	0.043996
<b>Parameter Name:</b>	SULPHIDE, UNFILTERED REACTIVE	<b>Unit of Measure:</b>	KG/D
<b>Param Reported as:</b>	AS H2S	<b>Regulation:</b>	MISA COMPLIANCE
<b>Result Structure:</b>	MISA MONTHLY REPORTING		
<b>Control Point ID:</b>	1400	<b>Component Type:</b>	NUM. IN AVERAGE
<b>Control Point Name:</b>	PLANT - PROCESS EFFLUENT	<b>Frequency:</b>	MONTHLY
<b>Sample Date:</b>		<b>Value:</b>	5
<b>Parameter Name:</b>	RESIDUE, PARTICULATE	<b>Unit of Measure:</b>	
<b>Param Reported as:</b>	NOT APPL	<b>Regulation:</b>	MISA COMPLIANCE
<b>Result Structure:</b>	MISA MONTHLY REPORTING		
<b>Control Point ID:</b>	1400	<b>Component Type:</b>	MAXIMUM
<b>Control Point Name:</b>	PLANT - PROCESS EFFLUENT	<b>Frequency:</b>	MONTHLY
<b>Sample Date:</b>		<b>Value:</b>	946.59
<b>Parameter Name:</b>	RESIDUE,PART LOSS ON IGNIT.	<b>Unit of Measure:</b>	KG/D
<b>Param Reported as:</b>	NOT APPL	<b>Regulation:</b>	MISA COMPLIANCE
<b>Result Structure:</b>	MISA MONTHLY REPORTING		
<b>Control Point ID:</b>	1400	<b>Component Type:</b>	NUM. IN AVERAGE
<b>Control Point Name:</b>	PLANT - PROCESS EFFLUENT	<b>Frequency:</b>	MONTHLY
<b>Sample Date:</b>		<b>Value:</b>	31
<b>Parameter Name:</b>	RESIDUE,PART LOSS ON IGNIT.	<b>Unit of Measure:</b>	
<b>Param Reported as:</b>	NOT APPL	<b>Regulation:</b>	MISA COMPLIANCE
<b>Result Structure:</b>	MISA MONTHLY REPORTING		
<b>Control Point ID:</b>	1400	<b>Component Type:</b>	MINIMUM
<b>Control Point Name:</b>	PLANT - PROCESS EFFLUENT	<b>Frequency:</b>	MONTHLY
<b>Sample Date:</b>		<b>Value:</b>	95.284
<b>Parameter Name:</b>	RESIDUE,PART LOSS ON IGNIT.	<b>Unit of Measure:</b>	KG/D
<b>Param Reported as:</b>	NOT APPL	<b>Regulation:</b>	MISA COMPLIANCE
<b>Result Structure:</b>	MISA MONTHLY REPORTING		
<b>Control Point ID:</b>	1400	<b>Component Type:</b>	AVERAGE
<b>Control Point Name:</b>	PLANT - PROCESS EFFLUENT	<b>Frequency:</b>	MONTHLY
<b>Sample Date:</b>		<b>Value:</b>	385.44
<b>Parameter Name:</b>	RESIDUE,PART LOSS ON IGNIT.	<b>Unit of Measure:</b>	KG/D
<b>Param Reported as:</b>	NOT APPL	<b>Regulation:</b>	MISA COMPLIANCE
<b>Result Structure:</b>	MISA MONTHLY REPORTING		
<b>Control Point ID:</b>	1400	<b>Component Type:</b>	MAXIMUM
<b>Control Point Name:</b>	PLANT - PROCESS EFFLUENT	<b>Frequency:</b>	MONTHLY
<b>Sample Date:</b>		<b>Value:</b>	65.138
<b>Parameter Name:</b>	SOLVENT EXTRACTABLES	<b>Unit of Measure:</b>	KG/D
<b>Param Reported as:</b>	NOT APPL	<b>Regulation:</b>	MISA COMPLIANCE
<b>Result Structure:</b>	MISA MONTHLY REPORTING		
<b>Control Point ID:</b>	1400	<b>Component Type:</b>	NUM. IN AVERAGE
<b>Control Point Name:</b>	PLANT - PROCESS EFFLUENT	<b>Frequency:</b>	MONTHLY
<b>Sample Date:</b>		<b>Value:</b>	5
<b>Parameter Name:</b>	SOLVENT EXTRACTABLES	<b>Unit of Measure:</b>	
<b>Param Reported as:</b>	NOT APPL	<b>Regulation:</b>	MISA COMPLIANCE
<b>Result Structure:</b>	MISA MONTHLY REPORTING		
<b>Control Point ID:</b>	1400	<b>Component Type:</b>	MINIMUM
<b>Control Point Name:</b>	PLANT - PROCESS EFFLUENT	<b>Frequency:</b>	MONTHLY
<b>Sample Date:</b>		<b>Value:</b>	4.1596
<b>Parameter Name:</b>	SOLVENT EXTRACTABLES	<b>Unit of Measure:</b>	KG/D
<b>Param Reported as:</b>	NOT APPL	<b>Regulation:</b>	MISA COMPLIANCE
<b>Result Structure:</b>	MISA MONTHLY REPORTING		
<b>Control Point ID:</b>	1400	<b>Component Type:</b>	AVERAGE
<b>Control Point Name:</b>	PLANT - PROCESS EFFLUENT	<b>Frequency:</b>	MONTHLY

<b>Sample Date:</b>		<b>Value:</b>	23.52
<b>Parameter Name:</b>	SOLVENT EXTRACTABLES	<b>Unit of Measure:</b>	KG/D
<b>Param Reported as:</b>	NOT APPL	<b>Regulation:</b>	MISA COMPLIANCE
<b>Result Structure:</b>	MISA MONTHLY REPORTING		
<b>Control Point ID:</b>	1500	<b>Component Type:</b>	MINIMUM
<b>Control Point Name:</b>	PLANT - O.T.C.W.	<b>Frequency:</b>	MONTHLY
<b>Sample Date:</b>		<b>Value:</b>	0.28052
<b>Parameter Name:</b>	SULPHIDE, UNFILTERED REACTIVE	<b>Unit of Measure:</b>	KG/D
<b>Param Reported as:</b>	AS H2S	<b>Regulation:</b>	MISA COMPLIANCE
<b>Result Structure:</b>	MISA MONTHLY REPORTING		
<b>Control Point ID:</b>	1500	<b>Component Type:</b>	AVERAGE
<b>Control Point Name:</b>	PLANT - O.T.C.W.	<b>Frequency:</b>	MONTHLY
<b>Sample Date:</b>		<b>Value:</b>	0.41957
<b>Parameter Name:</b>	SULPHIDE, UNFILTERED REACTIVE	<b>Unit of Measure:</b>	KG/D
<b>Param Reported as:</b>	AS H2S	<b>Regulation:</b>	MISA COMPLIANCE
<b>Result Structure:</b>	MISA MONTHLY REPORTING		
<b>Control Point ID:</b>	1400	<b>Component Type:</b>	MAXIMUM
<b>Control Point Name:</b>	PLANT - PROCESS EFFLUENT	<b>Frequency:</b>	MONTHLY
<b>Sample Date:</b>		<b>Value:</b>	31.242
<b>Parameter Name:</b>	AMMONIUM+AMMONIA, TOTAL FILTER.REAC	<b>Unit of Measure:</b>	KG/D
<b>Param Reported as:</b>	AS N	<b>Regulation:</b>	MISA COMPLIANCE
<b>Result Structure:</b>	MISA MONTHLY REPORTING		
<b>Control Point ID:</b>	1400	<b>Component Type:</b>	MINIMUM
<b>Control Point Name:</b>	PLANT - PROCESS EFFLUENT	<b>Frequency:</b>	MONTHLY
<b>Sample Date:</b>		<b>Value:</b>	0
<b>Parameter Name:</b>	AMMONIUM+AMMONIA, TOTAL FILTER.REAC	<b>Unit of Measure:</b>	KG/D
<b>Param Reported as:</b>	AS N	<b>Regulation:</b>	MISA COMPLIANCE
<b>Result Structure:</b>	MISA MONTHLY REPORTING		
<b>Control Point ID:</b>	1400	<b>Component Type:</b>	AVERAGE
<b>Control Point Name:</b>	PLANT - PROCESS EFFLUENT	<b>Frequency:</b>	MONTHLY
<b>Sample Date:</b>		<b>Value:</b>	0.14812
<b>Parameter Name:</b>	SULPHIDE, UNFILTERED REACTIVE	<b>Unit of Measure:</b>	KG/D
<b>Param Reported as:</b>	AS H2S	<b>Regulation:</b>	MISA COMPLIANCE
<b>Result Structure:</b>	MISA MONTHLY REPORTING		
<b>Control Point ID:</b>	1400	<b>Component Type:</b>	AVERAGE
<b>Control Point Name:</b>	PLANT - PROCESS EFFLUENT	<b>Frequency:</b>	MONTHLY
<b>Sample Date:</b>		<b>Value:</b>	24889.2
<b>Parameter Name:</b>	FLOW	<b>Unit of Measure:</b>	M3/D
<b>Param Reported as:</b>	NOT APPL	<b>Regulation:</b>	MISA COMPLIANCE
<b>Result Structure:</b>	MISA MONTHLY REPORTING		
<b>Control Point ID:</b>	1400	<b>Component Type:</b>	NUM. IN AVERAGE
<b>Control Point Name:</b>	PLANT - PROCESS EFFLUENT	<b>Frequency:</b>	MONTHLY
<b>Sample Date:</b>		<b>Value:</b>	30
<b>Parameter Name:</b>	FLOW	<b>Unit of Measure:</b>	
<b>Param Reported as:</b>	NOT APPL	<b>Regulation:</b>	MISA COMPLIANCE
<b>Result Structure:</b>	MISA MONTHLY REPORTING		
<b>Control Point ID:</b>	1400	<b>Component Type:</b>	AVERAGE
<b>Control Point Name:</b>	PLANT - PROCESS EFFLUENT	<b>Frequency:</b>	MONTHLY
<b>Sample Date:</b>		<b>Value:</b>	11.917
<b>Parameter Name:</b>	SOLVENT EXTRACTABLES	<b>Unit of Measure:</b>	KG/D
<b>Param Reported as:</b>	NOT APPL	<b>Regulation:</b>	MISA COMPLIANCE
<b>Result Structure:</b>	MISA MONTHLY REPORTING		
<b>Control Point ID:</b>	1400	<b>Component Type:</b>	NUM. IN AVERAGE
<b>Control Point Name:</b>	PLANT - PROCESS EFFLUENT	<b>Frequency:</b>	MONTHLY
<b>Sample Date:</b>		<b>Value:</b>	4
<b>Parameter Name:</b>	SULPHIDE, UNFILTERED REACTIVE	<b>Unit of Measure:</b>	
<b>Param Reported as:</b>	AS H2S	<b>Regulation:</b>	MISA COMPLIANCE
<b>Result Structure:</b>	MISA MONTHLY REPORTING		

**Control Point ID:** 1400  
**Control Point Name:** PLANT - PROCESS EFFLUENT  
**Sample Date:**  
**Parameter Name:** SULPHIDE, UNFILTERED REACTIVE  
**Param Reported as:** AS H2S  
**Result Structure:** MISA MONTHLY REPORTING

**Component Type:** MAXIMUM  
**Frequency:** MONTHLY  
**Value:** 0.2574  
**Unit of Measure:** KG/D  
**Regulation:** MISA COMPLIANCE

**Control Point ID:** 1400  
**Control Point Name:** PLANT - PROCESS EFFLUENT  
**Sample Date:**  
**Parameter Name:** SULPHIDE, UNFILTERED REACTIVE  
**Param Reported as:** AS H2S  
**Result Structure:** MISA MONTHLY REPORTING

**Component Type:** MINIMUM  
**Frequency:** MONTHLY  
**Value:** 0.047106  
**Unit of Measure:** KG/D  
**Regulation:** MISA COMPLIANCE

**Control Point ID:** 1400  
**Control Point Name:** PLANT - PROCESS EFFLUENT  
**Sample Date:**  
**Parameter Name:** RESIDUE, PARTICULATE  
**Param Reported as:** NOT APPL  
**Result Structure:** MISA MONTHLY REPORTING

**Component Type:** AVERAGE  
**Frequency:** MONTHLY  
**Value:** 416.12  
**Unit of Measure:** KG/D  
**Regulation:** MISA COMPLIANCE

**Control Point ID:** 1400  
**Control Point Name:** PLANT - PROCESS EFFLUENT  
**Sample Date:**  
**Parameter Name:** SOLVENT EXTRACTABLES  
**Param Reported as:** NOT APPL  
**Result Structure:** MISA MONTHLY REPORTING

**Component Type:** MAXIMUM  
**Frequency:** MONTHLY  
**Value:** 41.701  
**Unit of Measure:** KG/D  
**Regulation:** MISA COMPLIANCE

**Control Point ID:** 1400  
**Control Point Name:** PLANT - PROCESS EFFLUENT  
**Sample Date:**  
**Parameter Name:** RESIDUE,PART LOSS ON IGNIT.  
**Param Reported as:** NOT APPL  
**Result Structure:** MISA MONTHLY REPORTING

**Component Type:** NUM. IN AVERAGE  
**Frequency:** MONTHLY  
**Value:** 31  
**Unit of Measure:**  
**Regulation:** MISA COMPLIANCE

**Control Point ID:** 1400  
**Control Point Name:** PLANT - PROCESS EFFLUENT  
**Sample Date:**  
**Parameter Name:** RESIDUE,PART LOSS ON IGNIT.  
**Param Reported as:** NOT APPL  
**Result Structure:** MISA MONTHLY REPORTING

**Component Type:** MAXIMUM  
**Frequency:** MONTHLY  
**Value:** 608.99  
**Unit of Measure:** KG/D  
**Regulation:** MISA COMPLIANCE

**Control Point ID:** 1400  
**Control Point Name:** PLANT - PROCESS EFFLUENT  
**Sample Date:**  
**Parameter Name:** RESIDUE,PART LOSS ON IGNIT.  
**Param Reported as:** NOT APPL  
**Result Structure:** MISA MONTHLY REPORTING

**Component Type:** AVERAGE  
**Frequency:** MONTHLY  
**Value:** 410.01  
**Unit of Measure:** KG/D  
**Regulation:** MISA COMPLIANCE

**Control Point ID:** 1400  
**Control Point Name:** PLANT - PROCESS EFFLUENT  
**Sample Date:**  
**Parameter Name:** RESIDUE,PART LOSS ON IGNIT.  
**Param Reported as:** NOT APPL  
**Result Structure:** MISA MONTHLY REPORTING

**Component Type:** MINIMUM  
**Frequency:** MONTHLY  
**Value:** 227.66  
**Unit of Measure:** KG/D  
**Regulation:** MISA COMPLIANCE

**Control Point ID:** 1400  
**Control Point Name:** PLANT - PROCESS EFFLUENT  
**Sample Date:**  
**Parameter Name:** SOLVENT EXTRACTABLES  
**Param Reported as:** NOT APPL  
**Result Structure:** MISA MONTHLY REPORTING

**Component Type:** AVERAGE  
**Frequency:** MONTHLY  
**Value:** 20.213  
**Unit of Measure:** KG/D  
**Regulation:** MISA COMPLIANCE

**Control Point ID:** 1400  
**Control Point Name:** PLANT - PROCESS EFFLUENT  
**Sample Date:**  
**Parameter Name:** SOLVENT EXTRACTABLES  
**Param Reported as:** NOT APPL

**Component Type:** MINIMUM  
**Frequency:** MONTHLY  
**Value:** 3.8868  
**Unit of Measure:** KG/D  
**Regulation:** MISA COMPLIANCE

**Result Structure:** MISA MONTHLY REPORTING

**Control Point ID:** 1400  
**Control Point Name:** PLANT - PROCESS EFFLUENT  
**Sample Date:**  
**Parameter Name:** SOLVENT EXTRACTABLES  
**Param Reported as:** NOT APPL  
**Result Structure:** MISA MONTHLY REPORTING

**Component Type:** NUM. IN AVERAGE  
**Frequency:** MONTHLY  
**Value:** 4  
**Unit of Measure:**  
**Regulation:** MISA COMPLIANCE

**Control Point ID:** 1400  
**Control Point Name:** PLANT - PROCESS EFFLUENT  
**Sample Date:**  
**Parameter Name:** SULPHIDE, UNFILTERED REACTIVE  
**Param Reported as:** AS H2S  
**Result Structure:** MISA MONTHLY REPORTING

**Component Type:** NUM. IN AVERAGE  
**Frequency:** MONTHLY  
**Value:** 4  
**Unit of Measure:**  
**Regulation:** MISA COMPLIANCE

**Control Point ID:** 1400  
**Control Point Name:** PLANT - PROCESS EFFLUENT  
**Sample Date:**  
**Parameter Name:** SULPHIDE, UNFILTERED REACTIVE  
**Param Reported as:** AS H2S  
**Result Structure:** MISA MONTHLY REPORTING

**Component Type:** MINIMUM  
**Frequency:** MONTHLY  
**Value:** 0.24062  
**Unit of Measure:** KG/D  
**Regulation:** MISA COMPLIANCE

**Control Point ID:** 1400  
**Control Point Name:** PLANT - PROCESS EFFLUENT  
**Sample Date:**  
**Parameter Name:** SULPHIDE, UNFILTERED REACTIVE  
**Param Reported as:** AS H2S  
**Result Structure:** MISA MONTHLY REPORTING

**Component Type:** AVERAGE  
**Frequency:** MONTHLY  
**Value:** 0.36662  
**Unit of Measure:** KG/D  
**Regulation:** MISA COMPLIANCE

**Control Point ID:** 1400  
**Control Point Name:** PLANT - PROCESS EFFLUENT  
**Sample Date:**  
**Parameter Name:** SULPHIDE, UNFILTERED REACTIVE  
**Param Reported as:** AS H2S  
**Result Structure:** MISA MONTHLY REPORTING

**Component Type:** MAXIMUM  
**Frequency:** MONTHLY  
**Value:** 0.43896  
**Unit of Measure:** KG/D  
**Regulation:** MISA COMPLIANCE

**Control Point ID:** 1500  
**Control Point Name:** PLANT - O.T.C.W.  
**Sample Date:**  
**Parameter Name:** BENZENE C6H6  
**Param Reported as:** NOT APPL  
**Result Structure:** MISA MONTHLY REPORTING

**Component Type:** MAXIMUM  
**Frequency:** MONTHLY  
**Value:** 0.031979  
**Unit of Measure:** KG/D  
**Regulation:** MISA COMPLIANCE

**Control Point ID:** 1400  
**Control Point Name:** PLANT - PROCESS EFFLUENT  
**Sample Date:**  
**Parameter Name:** RESIDUE, PARTICULATE  
**Param Reported as:** NOT APPL  
**Result Structure:** MISA MONTHLY REPORTING

**Component Type:** MINIMUM  
**Frequency:** MONTHLY  
**Value:** 375.31  
**Unit of Measure:** KG/D  
**Regulation:** MISA COMPLIANCE

**Control Point ID:** 1400  
**Control Point Name:** PLANT - PROCESS EFFLUENT  
**Sample Date:**  
**Parameter Name:** RESIDUE, PARTICULATE  
**Param Reported as:** NOT APPL  
**Result Structure:** MISA MONTHLY REPORTING

**Component Type:** NUM. IN AVERAGE  
**Frequency:** MONTHLY  
**Value:** 4  
**Unit of Measure:**  
**Regulation:** MISA COMPLIANCE

**Control Point ID:** 1400  
**Control Point Name:** PLANT - PROCESS EFFLUENT  
**Sample Date:**  
**Parameter Name:** PHOSPHORUS, UNFILTERED TOTAL  
**Param Reported as:** AS P  
**Result Structure:** MISA MONTHLY REPORTING

**Component Type:** AVERAGE  
**Frequency:** MONTHLY  
**Value:** 17.659  
**Unit of Measure:** KG/D  
**Regulation:** MISA COMPLIANCE

**Control Point ID:** 1400  
**Control Point Name:** PLANT - PROCESS EFFLUENT  
**Sample Date:**  
**Parameter Name:** PHOSPHORUS, UNFILTERED TOTAL

**Component Type:** MINIMUM  
**Frequency:** MONTHLY  
**Value:** 15.547  
**Unit of Measure:** KG/D

<b>Param Reported as:</b>	AS P	<b>Regulation:</b>	MISA COMPLIANCE
<b>Result Structure:</b>	MISA MONTHLY REPORTING		
<b>Control Point ID:</b>	1400	<b>Component Type:</b>	NUM. IN AVERAGE
<b>Control Point Name:</b>	PLANT - PROCESS EFFLUENT	<b>Frequency:</b>	MONTHLY
<b>Sample Date:</b>		<b>Value:</b>	4
<b>Parameter Name:</b>	PHOSPHORUS, UNFILTERED TOTAL	<b>Unit of Measure:</b>	
<b>Param Reported as:</b>	AS P	<b>Regulation:</b>	MISA COMPLIANCE
<b>Result Structure:</b>	MISA MONTHLY REPORTING		
<b>Control Point ID:</b>	1400	<b>Component Type:</b>	MAXIMUM
<b>Control Point Name:</b>	PLANT - PROCESS EFFLUENT	<b>Frequency:</b>	MONTHLY
<b>Sample Date:</b>		<b>Value:</b>	21.07
<b>Parameter Name:</b>	PHOSPHORUS, UNFILTERED TOTAL	<b>Unit of Measure:</b>	KG/D
<b>Param Reported as:</b>	AS P	<b>Regulation:</b>	MISA COMPLIANCE
<b>Result Structure:</b>	MISA MONTHLY REPORTING		
<b>Control Point ID:</b>	1500	<b>Component Type:</b>	MINIMUM
<b>Control Point Name:</b>	PLANT - O.T.C.W.	<b>Frequency:</b>	MONTHLY
<b>Sample Date:</b>		<b>Value:</b>	0.029564
<b>Parameter Name:</b>	PHENOLICS, UNFILTERED REACTIVE	<b>Unit of Measure:</b>	KG/D
<b>Param Reported as:</b>	PHENOL	<b>Regulation:</b>	MISA COMPLIANCE
<b>Result Structure:</b>	MISA MONTHLY REPORTING		
<b>Control Point ID:</b>	1500	<b>Component Type:</b>	AVERAGE
<b>Control Point Name:</b>	PLANT - O.T.C.W.	<b>Frequency:</b>	MONTHLY
<b>Sample Date:</b>		<b>Value:</b>	0.16721
<b>Parameter Name:</b>	PHENOLICS, UNFILTERED REACTIVE	<b>Unit of Measure:</b>	KG/D
<b>Param Reported as:</b>	PHENOL	<b>Regulation:</b>	MISA COMPLIANCE
<b>Result Structure:</b>	MISA MONTHLY REPORTING		
<b>Control Point ID:</b>	1500	<b>Component Type:</b>	MAXIMUM
<b>Control Point Name:</b>	PLANT - O.T.C.W.	<b>Frequency:</b>	MONTHLY
<b>Sample Date:</b>		<b>Value:</b>	0.36616
<b>Parameter Name:</b>	PHENOLICS, UNFILTERED REACTIVE	<b>Unit of Measure:</b>	KG/D
<b>Param Reported as:</b>	PHENOL	<b>Regulation:</b>	MISA COMPLIANCE
<b>Result Structure:</b>	MISA MONTHLY REPORTING		
<b>Control Point ID:</b>	1500	<b>Component Type:</b>	NUM. IN AVERAGE
<b>Control Point Name:</b>	PLANT - O.T.C.W.	<b>Frequency:</b>	MONTHLY
<b>Sample Date:</b>		<b>Value:</b>	4
<b>Parameter Name:</b>	PHENOLICS, UNFILTERED REACTIVE	<b>Unit of Measure:</b>	
<b>Param Reported as:</b>	PHENOL	<b>Regulation:</b>	MISA COMPLIANCE
<b>Result Structure:</b>	MISA MONTHLY REPORTING		
<b>Control Point ID:</b>	1500	<b>Component Type:</b>	MINIMUM
<b>Control Point Name:</b>	PLANT - O.T.C.W.	<b>Frequency:</b>	MONTHLY
<b>Sample Date:</b>		<b>Value:</b>	0.29564
<b>Parameter Name:</b>	SULPHIDE, UNFILTERED REACTIVE	<b>Unit of Measure:</b>	KG/D
<b>Param Reported as:</b>	AS H2S	<b>Regulation:</b>	MISA COMPLIANCE
<b>Result Structure:</b>	MISA MONTHLY REPORTING		
<b>Control Point ID:</b>	1500	<b>Component Type:</b>	AVERAGE
<b>Control Point Name:</b>	PLANT - O.T.C.W.	<b>Frequency:</b>	MONTHLY
<b>Sample Date:</b>		<b>Value:</b>	0.89436
<b>Parameter Name:</b>	SULPHIDE, UNFILTERED REACTIVE	<b>Unit of Measure:</b>	KG/D
<b>Param Reported as:</b>	AS H2S	<b>Regulation:</b>	MISA COMPLIANCE
<b>Result Structure:</b>	MISA MONTHLY REPORTING		
<b>Control Point ID:</b>	1500	<b>Component Type:</b>	MAXIMUM
<b>Control Point Name:</b>	PLANT - O.T.C.W.	<b>Frequency:</b>	MONTHLY
<b>Sample Date:</b>		<b>Value:</b>	1.518
<b>Parameter Name:</b>	SULPHIDE, UNFILTERED REACTIVE	<b>Unit of Measure:</b>	KG/D
<b>Param Reported as:</b>	AS H2S	<b>Regulation:</b>	MISA COMPLIANCE
<b>Result Structure:</b>	MISA MONTHLY REPORTING		
<b>Control Point ID:</b>	1500	<b>Component Type:</b>	NUM. IN AVERAGE
<b>Control Point Name:</b>	PLANT - O.T.C.W.	<b>Frequency:</b>	MONTHLY
<b>Sample Date:</b>		<b>Value:</b>	4



<b>Parameter Name:</b>	SULPHIDE, UNFILTERED REACTIVE	<b>Unit of Measure:</b>	
<b>Param Reported as:</b>	AS H2S	<b>Regulation:</b>	MISA COMPLIANCE
<b>Result Structure:</b>	MISA MONTHLY REPORTING		
<b>Control Point ID:</b>	1500	<b>Component Type:</b>	AVERAGE
<b>Control Point Name:</b>	PLANT - O.T.C.W.	<b>Frequency:</b>	MONTHLY
<b>Sample Date:</b>		<b>Value:</b>	0.010367
<b>Parameter Name:</b>	TOLUENE C7H8	<b>Unit of Measure:</b>	KG/D
<b>Param Reported as:</b>	NOT APPL	<b>Regulation:</b>	MISA COMPLIANCE
<b>Result Structure:</b>	MISA MONTHLY REPORTING		
<b>Control Point ID:</b>	1500	<b>Component Type:</b>	MINIMUM
<b>Control Point Name:</b>	PLANT - O.T.C.W.	<b>Frequency:</b>	MONTHLY
<b>Sample Date:</b>		<b>Value:</b>	0
<b>Parameter Name:</b>	TOLUENE C7H8	<b>Unit of Measure:</b>	KG/D
<b>Param Reported as:</b>	NOT APPL	<b>Regulation:</b>	MISA COMPLIANCE
<b>Result Structure:</b>	MISA MONTHLY REPORTING		
<b>Control Point ID:</b>	1500	<b>Component Type:</b>	MAXIMUM
<b>Control Point Name:</b>	PLANT - O.T.C.W.	<b>Frequency:</b>	MONTHLY
<b>Sample Date:</b>		<b>Value:</b>	0.017115
<b>Parameter Name:</b>	TOLUENE C7H8	<b>Unit of Measure:</b>	KG/D
<b>Param Reported as:</b>	NOT APPL	<b>Regulation:</b>	MISA COMPLIANCE
<b>Result Structure:</b>	MISA MONTHLY REPORTING		
<b>Control Point ID:</b>	1500	<b>Component Type:</b>	NUM. IN AVERAGE
<b>Control Point Name:</b>	PLANT - O.T.C.W.	<b>Frequency:</b>	MONTHLY
<b>Sample Date:</b>		<b>Value:</b>	4
<b>Parameter Name:</b>	TOLUENE C7H8	<b>Unit of Measure:</b>	
<b>Param Reported as:</b>	NOT APPL	<b>Regulation:</b>	MISA COMPLIANCE
<b>Result Structure:</b>	MISA MONTHLY REPORTING		
<b>Control Point ID:</b>	1400	<b>Component Type:</b>	NUM. IN AVERAGE
<b>Control Point Name:</b>	PLANT - PROCESS EFFLUENT	<b>Frequency:</b>	MONTHLY
<b>Sample Date:</b>		<b>Value:</b>	5
<b>Parameter Name:</b>	AMMONIUM+AMMONIA, TOTAL	<b>Unit of Measure:</b>	
<b>Param Reported as:</b>	FILTER.REAC	<b>Regulation:</b>	MISA COMPLIANCE
<b>Result Structure:</b>	AS N		
<b>Control Point ID:</b>	1400	<b>Component Type:</b>	MAXIMUM
<b>Control Point Name:</b>	PLANT - PROCESS EFFLUENT	<b>Frequency:</b>	MONTHLY
<b>Sample Date:</b>		<b>Value:</b>	0
<b>Parameter Name:</b>	AMMONIUM+AMMONIA, TOTAL	<b>Unit of Measure:</b>	KG/D
<b>Param Reported as:</b>	FILTER.REAC	<b>Regulation:</b>	MISA COMPLIANCE
<b>Result Structure:</b>	AS N		
<b>Control Point ID:</b>	1400	<b>Component Type:</b>	NUM. IN AVERAGE
<b>Control Point Name:</b>	PLANT - PROCESS EFFLUENT	<b>Frequency:</b>	MONTHLY
<b>Sample Date:</b>		<b>Value:</b>	5
<b>Parameter Name:</b>	SOLVENT EXTRACTABLES	<b>Unit of Measure:</b>	
<b>Param Reported as:</b>	NOT APPL	<b>Regulation:</b>	MISA COMPLIANCE
<b>Result Structure:</b>	MISA MONTHLY REPORTING		
<b>Control Point ID:</b>	1400	<b>Component Type:</b>	NUM. IN AVERAGE
<b>Control Point Name:</b>	PLANT - PROCESS EFFLUENT	<b>Frequency:</b>	MONTHLY
<b>Sample Date:</b>		<b>Value:</b>	5
<b>Parameter Name:</b>	SULPHIDE, UNFILTERED REACTIVE	<b>Unit of Measure:</b>	
<b>Param Reported as:</b>	AS H2S	<b>Regulation:</b>	MISA COMPLIANCE
<b>Result Structure:</b>	MISA MONTHLY REPORTING		
<b>Control Point ID:</b>	1400	<b>Component Type:</b>	AVERAGE
<b>Control Point Name:</b>	PLANT - PROCESS EFFLUENT	<b>Frequency:</b>	MONTHLY
<b>Sample Date:</b>		<b>Value:</b>	0.22481
<b>Parameter Name:</b>	SULPHIDE, UNFILTERED REACTIVE	<b>Unit of Measure:</b>	KG/D
<b>Param Reported as:</b>	AS H2S	<b>Regulation:</b>	MISA COMPLIANCE
<b>Result Structure:</b>	MISA MONTHLY REPORTING		

**Control Point ID:** 1400  
**Control Point Name:** PLANT - PROCESS EFFLUENT  
**Sample Date:**  
**Parameter Name:** SULPHIDE, UNFILTERED REACTIVE  
**Param Reported as:** AS H2S  
**Result Structure:** MISA MONTHLY REPORTING

**Component Type:** MINIMUM  
**Frequency:** MONTHLY  
**Value:** 0.029767  
**Unit of Measure:** KG/D  
**Regulation:** MISA COMPLIANCE

**Control Point ID:** 1400  
**Control Point Name:** PLANT - PROCESS EFFLUENT  
**Sample Date:**  
**Parameter Name:** SULPHIDE, UNFILTERED REACTIVE  
**Param Reported as:** AS H2S  
**Result Structure:** MISA MONTHLY REPORTING

**Component Type:** MAXIMUM  
**Frequency:** MONTHLY  
**Value:** 0.30786  
**Unit of Measure:** KG/D  
**Regulation:** MISA COMPLIANCE

**Control Point ID:** 1500  
**Control Point Name:** PLANT - O.T.C.W.  
**Sample Date:**  
**Parameter Name:** BENZENE C6H6  
**Param Reported as:** NOT APPL  
**Result Structure:** MISA MONTHLY REPORTING

**Component Type:** NUM. IN AVERAGE  
**Frequency:** MONTHLY  
**Value:** 5  
**Unit of Measure:**  
**Regulation:** MISA COMPLIANCE

**Control Point ID:** 1500  
**Control Point Name:** PLANT - O.T.C.W.  
**Sample Date:**  
**Parameter Name:** BENZENE C6H6  
**Param Reported as:** NOT APPL  
**Result Structure:** MISA MONTHLY REPORTING

**Component Type:** MAXIMUM  
**Frequency:** MONTHLY  
**Value:** 0.056981  
**Unit of Measure:** KG/D  
**Regulation:** MISA COMPLIANCE

**Control Point ID:** 1500  
**Control Point Name:** PLANT - O.T.C.W.  
**Sample Date:**  
**Parameter Name:** BENZENE C6H6  
**Param Reported as:** NOT APPL  
**Result Structure:** MISA MONTHLY REPORTING

**Component Type:** AVERAGE  
**Frequency:** MONTHLY  
**Value:** 0.031139  
**Unit of Measure:** KG/D  
**Regulation:** MISA COMPLIANCE

**Control Point ID:** 1500  
**Control Point Name:** PLANT - O.T.C.W.  
**Sample Date:**  
**Parameter Name:** BENZENE C6H6  
**Param Reported as:** NOT APPL  
**Result Structure:** MISA MONTHLY REPORTING

**Component Type:** MINIMUM  
**Frequency:** MONTHLY  
**Value:** 0.014636  
**Unit of Measure:** KG/D  
**Regulation:** MISA COMPLIANCE

**Control Point ID:** 1500  
**Control Point Name:** PLANT - O.T.C.W.  
**Sample Date:**  
**Parameter Name:** FLOW  
**Param Reported as:** NOT APPL  
**Result Structure:** MISA MONTHLY REPORTING

**Component Type:** MAXIMUM  
**Frequency:** MONTHLY  
**Value:** 149877  
**Unit of Measure:** M3/D  
**Regulation:** MISA COMPLIANCE

**Control Point ID:** 1500  
**Control Point Name:** PLANT - O.T.C.W.  
**Sample Date:**  
**Parameter Name:** FLOW  
**Param Reported as:** NOT APPL  
**Result Structure:** MISA MONTHLY REPORTING

**Component Type:** NUM. IN AVERAGE  
**Frequency:** MONTHLY  
**Value:** 5  
**Unit of Measure:**  
**Regulation:** MISA COMPLIANCE

**Control Point ID:** 1500  
**Control Point Name:** PLANT - O.T.C.W.  
**Sample Date:**  
**Parameter Name:** FLOW  
**Param Reported as:** NOT APPL  
**Result Structure:** MISA MONTHLY REPORTING

**Component Type:** MINIMUM  
**Frequency:** MONTHLY  
**Value:** 138411.3  
**Unit of Measure:** M3/D  
**Regulation:** MISA COMPLIANCE

**Control Point ID:** 1400  
**Control Point Name:** PLANT - PROCESS EFFLUENT  
**Sample Date:**  
**Parameter Name:** FLOW  
**Param Reported as:** NOT APPL  
**Result Structure:** MISA MONTHLY REPORTING

**Component Type:** MINIMUM  
**Frequency:** MONTHLY  
**Value:** 19225  
**Unit of Measure:** M3/D  
**Regulation:** MISA COMPLIANCE



<b>Control Point ID:</b>	1400	<b>Component Type:</b>	NUM. IN AVERAGE
<b>Control Point Name:</b>	PLANT - PROCESS EFFLUENT	<b>Frequency:</b>	MONTHLY
<b>Sample Date:</b>		<b>Value:</b>	4
<b>Parameter Name:</b>	CARBON, DISSOLVED ORGANIC	<b>Unit of Measure:</b>	
<b>Param Reported as:</b>	AS C	<b>Regulation:</b>	MISA COMPLIANCE
<b>Result Structure:</b>	MISA MONTHLY REPORTING		
<b>Control Point ID:</b>	1400	<b>Component Type:</b>	MINIMUM
<b>Control Point Name:</b>	PLANT - PROCESS EFFLUENT	<b>Frequency:</b>	MONTHLY
<b>Sample Date:</b>		<b>Value:</b>	199
<b>Parameter Name:</b>	CARBON, DISSOLVED ORGANIC	<b>Unit of Measure:</b>	KG/D
<b>Param Reported as:</b>	AS C	<b>Regulation:</b>	MISA COMPLIANCE
<b>Result Structure:</b>	MISA MONTHLY REPORTING		
<b>Control Point ID:</b>	1400	<b>Component Type:</b>	AVERAGE
<b>Control Point Name:</b>	PLANT - PROCESS EFFLUENT	<b>Frequency:</b>	MONTHLY
<b>Sample Date:</b>		<b>Value:</b>	246.27
<b>Parameter Name:</b>	CARBON, DISSOLVED ORGANIC	<b>Unit of Measure:</b>	KG/D
<b>Param Reported as:</b>	AS C	<b>Regulation:</b>	MISA COMPLIANCE
<b>Result Structure:</b>	MISA MONTHLY REPORTING		
<b>Control Point ID:</b>	1400	<b>Component Type:</b>	MAXIMUM
<b>Control Point Name:</b>	PLANT - PROCESS EFFLUENT	<b>Frequency:</b>	MONTHLY
<b>Sample Date:</b>		<b>Value:</b>	307.29
<b>Parameter Name:</b>	CARBON, DISSOLVED ORGANIC	<b>Unit of Measure:</b>	KG/D
<b>Param Reported as:</b>	AS C	<b>Regulation:</b>	MISA COMPLIANCE
<b>Result Structure:</b>	MISA MONTHLY REPORTING		
<b>Control Point ID:</b>	1400	<b>Component Type:</b>	MAXIMUM
<b>Control Point Name:</b>	PLANT - PROCESS EFFLUENT	<b>Frequency:</b>	MONTHLY
<b>Sample Date:</b>		<b>Value:</b>	23821
<b>Parameter Name:</b>	FLOW	<b>Unit of Measure:</b>	M3/D
<b>Param Reported as:</b>	NOT APPL	<b>Regulation:</b>	MISA COMPLIANCE
<b>Result Structure:</b>	MISA MONTHLY REPORTING		
<b>Control Point ID:</b>	1400	<b>Component Type:</b>	AVERAGE
<b>Control Point Name:</b>	PLANT - PROCESS EFFLUENT	<b>Frequency:</b>	MONTHLY
<b>Sample Date:</b>		<b>Value:</b>	0.21319
<b>Parameter Name:</b>	PHENOLICS, UNFILTERED REACTIVE	<b>Unit of Measure:</b>	KG/D
<b>Param Reported as:</b>	PHENOL	<b>Regulation:</b>	MISA COMPLIANCE
<b>Result Structure:</b>	MISA MONTHLY REPORTING		
<b>Control Point ID:</b>	1400	<b>Component Type:</b>	AVERAGE
<b>Control Point Name:</b>	PLANT - PROCESS EFFLUENT	<b>Frequency:</b>	MONTHLY
<b>Sample Date:</b>		<b>Value:</b>	21793.6
<b>Parameter Name:</b>	FLOW	<b>Unit of Measure:</b>	M3/D
<b>Param Reported as:</b>	NOT APPL	<b>Regulation:</b>	MISA COMPLIANCE
<b>Result Structure:</b>	MISA MONTHLY REPORTING		
<b>Control Point ID:</b>	1400	<b>Component Type:</b>	NUM. IN AVERAGE
<b>Control Point Name:</b>	PLANT - PROCESS EFFLUENT	<b>Frequency:</b>	MONTHLY
<b>Sample Date:</b>		<b>Value:</b>	30
<b>Parameter Name:</b>	FLOW	<b>Unit of Measure:</b>	
<b>Param Reported as:</b>	NOT APPL	<b>Regulation:</b>	MISA COMPLIANCE
<b>Result Structure:</b>	MISA MONTHLY REPORTING		
<b>Control Point ID:</b>	1400	<b>Component Type:</b>	NUM. IN AVERAGE
<b>Control Point Name:</b>	PLANT - PROCESS EFFLUENT	<b>Frequency:</b>	MONTHLY
<b>Sample Date:</b>		<b>Value:</b>	30
<b>Parameter Name:</b>	PHENOLICS, UNFILTERED REACTIVE	<b>Unit of Measure:</b>	
<b>Param Reported as:</b>	PHENOL	<b>Regulation:</b>	MISA COMPLIANCE
<b>Result Structure:</b>	MISA MONTHLY REPORTING		
<b>Control Point ID:</b>	1400	<b>Component Type:</b>	MAXIMUM
<b>Control Point Name:</b>	PLANT - PROCESS EFFLUENT	<b>Frequency:</b>	MONTHLY
<b>Sample Date:</b>		<b>Value:</b>	0.75219
<b>Parameter Name:</b>	PHENOLICS, UNFILTERED REACTIVE	<b>Unit of Measure:</b>	KG/D
<b>Param Reported as:</b>	PHENOL	<b>Regulation:</b>	MISA COMPLIANCE

**Result Structure:** MISA MONTHLY REPORTING

**Control Point ID:** 1400  
**Control Point Name:** PLANT - PROCESS EFFLUENT  
**Sample Date:**  
**Parameter Name:** PHENOLICS, UNFILTERED REACTIVE  
**Param Reported as:** PHENOL  
**Result Structure:** MISA MONTHLY REPORTING

**Component Type:** MINIMUM  
**Frequency:** MONTHLY  
**Value:** 0.04727  
**Unit of Measure:** KG/D  
**Regulation:** MISA COMPLIANCE

**Control Point ID:** 1400  
**Control Point Name:** PLANT - PROCESS EFFLUENT  
**Sample Date:**  
**Parameter Name:** PHOSPHORUS, UNFILTERED TOTAL  
**Param Reported as:** AS P  
**Result Structure:** MISA MONTHLY REPORTING

**Component Type:** AVERAGE  
**Frequency:** MONTHLY  
**Value:** 14.068  
**Unit of Measure:** KG/D  
**Regulation:** MISA COMPLIANCE

**Control Point ID:** 1400  
**Control Point Name:** PLANT - PROCESS EFFLUENT  
**Sample Date:**  
**Parameter Name:** PHOSPHORUS, UNFILTERED TOTAL  
**Param Reported as:** AS P  
**Result Structure:** MISA MONTHLY REPORTING

**Component Type:** MAXIMUM  
**Frequency:** MONTHLY  
**Value:** 18.345  
**Unit of Measure:** KG/D  
**Regulation:** MISA COMPLIANCE

**Control Point ID:** 1400  
**Control Point Name:** PLANT - PROCESS EFFLUENT  
**Sample Date:**  
**Parameter Name:** PHOSPHORUS, UNFILTERED TOTAL  
**Param Reported as:** AS P  
**Result Structure:** MISA MONTHLY REPORTING

**Component Type:** MINIMUM  
**Frequency:** MONTHLY  
**Value:** 10.693  
**Unit of Measure:** KG/D  
**Regulation:** MISA COMPLIANCE

**Control Point ID:** 1400  
**Control Point Name:** PLANT - PROCESS EFFLUENT  
**Sample Date:**  
**Parameter Name:** PHOSPHORUS, UNFILTERED TOTAL  
**Param Reported as:** AS P  
**Result Structure:** MISA MONTHLY REPORTING

**Component Type:** NUM. IN AVERAGE  
**Frequency:** MONTHLY  
**Value:** 4  
**Unit of Measure:**  
**Regulation:** MISA COMPLIANCE

**Control Point ID:** 1400  
**Control Point Name:** PLANT - PROCESS EFFLUENT  
**Sample Date:**  
**Parameter Name:** RESIDUE, PARTICULATE  
**Param Reported as:** NOT APPL  
**Result Structure:** MISA MONTHLY REPORTING

**Component Type:** AVERAGE  
**Frequency:** MONTHLY  
**Value:** 505.64  
**Unit of Measure:** KG/D  
**Regulation:** MISA COMPLIANCE

**Control Point ID:** 1400  
**Control Point Name:** PLANT - PROCESS EFFLUENT  
**Sample Date:**  
**Parameter Name:** RESIDUE, PARTICULATE  
**Param Reported as:** NOT APPL  
**Result Structure:** MISA MONTHLY REPORTING

**Component Type:** MINIMUM  
**Frequency:** MONTHLY  
**Value:** 348.04  
**Unit of Measure:** KG/D  
**Regulation:** MISA COMPLIANCE

**Control Point ID:** 1400  
**Control Point Name:** PLANT - PROCESS EFFLUENT  
**Sample Date:**  
**Parameter Name:** RESIDUE, PARTICULATE  
**Param Reported as:** NOT APPL  
**Result Structure:** MISA MONTHLY REPORTING

**Component Type:** MAXIMUM  
**Frequency:** MONTHLY  
**Value:** 875.27  
**Unit of Measure:** KG/D  
**Regulation:** MISA COMPLIANCE

**Control Point ID:** 1400  
**Control Point Name:** PLANT - PROCESS EFFLUENT  
**Sample Date:**  
**Parameter Name:** FLOW  
**Param Reported as:** NOT APPL  
**Result Structure:** MISA MONTHLY REPORTING

**Component Type:** MINIMUM  
**Frequency:** MONTHLY  
**Value:** 19899.3  
**Unit of Measure:** M3/D  
**Regulation:** MISA COMPLIANCE

**Control Point ID:** 1400  
**Control Point Name:** PLANT - PROCESS EFFLUENT  
**Sample Date:**  
**Parameter Name:** FLOW

**Component Type:** MAXIMUM  
**Frequency:** MONTHLY  
**Value:** 26980.5  
**Unit of Measure:** M3/D

**Param Reported as:** NOT APPL  
**Result Structure:** MISA MONTHLY REPORTING

**Regulation:** MISA COMPLIANCE

**Control Point ID:** 1400  
**Control Point Name:** PLANT - PROCESS EFFLUENT  
**Sample Date:**  
**Parameter Name:** PHENOLICS, UNFILTERED REACTIVE  
**Param Reported as:** PHENOL  
**Result Structure:** MISA MONTHLY REPORTING

**Component Type:** MAXIMUM  
**Frequency:** MONTHLY  
**Value:** 0.10253  
**Unit of Measure:** KG/D  
**Regulation:** MISA COMPLIANCE

**Control Point ID:** 1500  
**Control Point Name:** PLANT - O.T.C.W.  
**Sample Date:**  
**Parameter Name:** FLOW  
**Param Reported as:** NOT APPL  
**Result Structure:** MISA MONTHLY REPORTING

**Component Type:** AVERAGE  
**Frequency:** MONTHLY  
**Value:** 145579.1  
**Unit of Measure:** M3/D  
**Regulation:** MISA COMPLIANCE

**Control Point ID:** 1400  
**Control Point Name:** PLANT - PROCESS EFFLUENT  
**Sample Date:**  
**Parameter Name:** AMMONIUM+AMMONIA, TOTAL  
FILTER.REAC  
**Param Reported as:** AS N  
**Result Structure:** MISA MONTHLY REPORTING

**Component Type:** MINIMUM  
**Frequency:** MONTHLY  
**Value:** 0  
**Unit of Measure:** KG/D  
**Regulation:** MISA COMPLIANCE

**Control Point ID:** 1400  
**Control Point Name:** PLANT - PROCESS EFFLUENT  
**Sample Date:**  
**Parameter Name:** AMMONIUM+AMMONIA, TOTAL  
FILTER.REAC  
**Param Reported as:** AS N  
**Result Structure:** MISA MONTHLY REPORTING

**Component Type:** MAXIMUM  
**Frequency:** MONTHLY  
**Value:** 1.3102  
**Unit of Measure:** KG/D  
**Regulation:** MISA COMPLIANCE

**Control Point ID:** 1400  
**Control Point Name:** PLANT - PROCESS EFFLUENT  
**Sample Date:**  
**Parameter Name:** AMMONIUM+AMMONIA, TOTAL  
FILTER.REAC  
**Param Reported as:** AS N  
**Result Structure:** MISA MONTHLY REPORTING

**Component Type:** AVERAGE  
**Frequency:** MONTHLY  
**Value:** 0.32755  
**Unit of Measure:** KG/D  
**Regulation:** MISA COMPLIANCE

**Control Point ID:** 1400  
**Control Point Name:** PLANT - PROCESS EFFLUENT  
**Sample Date:**  
**Parameter Name:** AMMONIUM+AMMONIA, TOTAL  
FILTER.REAC  
**Param Reported as:** AS N  
**Result Structure:** MISA MONTHLY REPORTING

**Component Type:** NUM. IN AVERAGE  
**Frequency:** MONTHLY  
**Value:** 4  
**Unit of Measure:**  
**Regulation:** MISA COMPLIANCE

**Control Point ID:** 1400  
**Control Point Name:** PLANT - PROCESS EFFLUENT  
**Sample Date:**  
**Parameter Name:** PHENOLICS, UNFILTERED REACTIVE  
**Param Reported as:** PHENOL  
**Result Structure:** MISA MONTHLY REPORTING

**Component Type:** MINIMUM  
**Frequency:** MONTHLY  
**Value:** 0.053186  
**Unit of Measure:** KG/D  
**Regulation:** MISA COMPLIANCE

**Control Point ID:** 1400  
**Control Point Name:** PLANT - PROCESS EFFLUENT  
**Sample Date:**  
**Parameter Name:** PHENOLICS, UNFILTERED REACTIVE  
**Param Reported as:** PHENOL  
**Result Structure:** MISA MONTHLY REPORTING

**Component Type:** AVERAGE  
**Frequency:** MONTHLY  
**Value:** 0.075095  
**Unit of Measure:** KG/D  
**Regulation:** MISA COMPLIANCE

**Control Point ID:** 1400  
**Control Point Name:** PLANT - PROCESS EFFLUENT  
**Sample Date:**  
**Parameter Name:** PHENOLICS, UNFILTERED REACTIVE  
**Param Reported as:** PHENOL  
**Result Structure:** MISA MONTHLY REPORTING

**Component Type:** NUM. IN AVERAGE  
**Frequency:** MONTHLY  
**Value:** 31  
**Unit of Measure:**  
**Regulation:** MISA COMPLIANCE

**Control Point ID:** 1400  
**Control Point Name:** PLANT - PROCESS EFFLUENT  
**Sample Date:**  
**Parameter Name:** PHOSPHORUS,UNFILTERED TOTAL  
**Param Reported as:** AS P  
**Result Structure:** MISA MONTHLY REPORTING

**Component Type:** NUM. IN AVERAGE  
**Frequency:** MONTHLY  
**Value:** 4  
**Unit of Measure:**  
**Regulation:** MISA COMPLIANCE

**Control Point ID:** 1400  
**Control Point Name:** PLANT - PROCESS EFFLUENT  
**Sample Date:**  
**Parameter Name:** PHOSPHORUS,UNFILTERED TOTAL  
**Param Reported as:** AS P  
**Result Structure:** MISA MONTHLY REPORTING

**Component Type:** AVERAGE  
**Frequency:** MONTHLY  
**Value:** 13.667  
**Unit of Measure:** KG/D  
**Regulation:** MISA COMPLIANCE

**Control Point ID:** 1400  
**Control Point Name:** PLANT - PROCESS EFFLUENT  
**Sample Date:**  
**Parameter Name:** PHOSPHORUS,UNFILTERED TOTAL  
**Param Reported as:** AS P  
**Result Structure:** MISA MONTHLY REPORTING

**Component Type:** MAXIMUM  
**Frequency:** MONTHLY  
**Value:** 14.223  
**Unit of Measure:** KG/D  
**Regulation:** MISA COMPLIANCE

**Control Point ID:** 1400  
**Control Point Name:** PLANT - PROCESS EFFLUENT  
**Sample Date:**  
**Parameter Name:** PHOSPHORUS,UNFILTERED TOTAL  
**Param Reported as:** AS P  
**Result Structure:** MISA MONTHLY REPORTING

**Component Type:** MINIMUM  
**Frequency:** MONTHLY  
**Value:** 13.105  
**Unit of Measure:** KG/D  
**Regulation:** MISA COMPLIANCE

**Control Point ID:** 1400  
**Control Point Name:** PLANT - PROCESS EFFLUENT  
**Sample Date:**  
**Parameter Name:** RESIDUE, PARTICULATE  
**Param Reported as:** NOT APPL  
**Result Structure:** MISA MONTHLY REPORTING

**Component Type:** NUM. IN AVERAGE  
**Frequency:** MONTHLY  
**Value:** 4  
**Unit of Measure:**  
**Regulation:** MISA COMPLIANCE

**Control Point ID:** 1400  
**Control Point Name:** PLANT - PROCESS EFFLUENT  
**Sample Date:**  
**Parameter Name:** RESIDUE, PARTICULATE  
**Param Reported as:** NOT APPL  
**Result Structure:** MISA MONTHLY REPORTING

**Component Type:** MAXIMUM  
**Frequency:** MONTHLY  
**Value:** 599.72  
**Unit of Measure:** KG/D  
**Regulation:** MISA COMPLIANCE

**Control Point ID:** 1400  
**Control Point Name:** PLANT - PROCESS EFFLUENT  
**Sample Date:**  
**Parameter Name:** RESIDUE, PARTICULATE  
**Param Reported as:** NOT APPL  
**Result Structure:** MISA MONTHLY REPORTING

**Component Type:** AVERAGE  
**Frequency:** MONTHLY  
**Value:** 508.58  
**Unit of Measure:** KG/D  
**Regulation:** MISA COMPLIANCE

**Control Point ID:** 1400  
**Control Point Name:** PLANT - PROCESS EFFLUENT  
**Sample Date:**  
**Parameter Name:** RESIDUE, PARTICULATE  
**Param Reported as:** NOT APPL  
**Result Structure:** MISA MONTHLY REPORTING

**Component Type:** MINIMUM  
**Frequency:** MONTHLY  
**Value:** 287.69  
**Unit of Measure:** KG/D  
**Regulation:** MISA COMPLIANCE

**Control Point ID:** 1400  
**Control Point Name:** PLANT - PROCESS EFFLUENT  
**Sample Date:**  
**Parameter Name:** RESIDUE,PART LOSS ON IGNIT.  
**Param Reported as:** NOT APPL  
**Result Structure:** MISA MONTHLY REPORTING

**Component Type:** MAXIMUM  
**Frequency:** MONTHLY  
**Value:** 711.45  
**Unit of Measure:** KG/D  
**Regulation:** MISA COMPLIANCE

**Control Point ID:** 1400  
**Control Point Name:** PLANT - PROCESS EFFLUENT  
**Sample Date:**  
**Parameter Name:** RESIDUE,PART LOSS ON IGNIT.  
**Param Reported as:** NOT APPL

**Component Type:** MINIMUM  
**Frequency:** MONTHLY  
**Value:** 98.968  
**Unit of Measure:** KG/D  
**Regulation:** MISA COMPLIANCE

**Result Structure:** MISA MONTHLY REPORTING

<b>Control Point ID:</b>	1500	<b>Component Type:</b>	AVERAGE
<b>Control Point Name:</b>	PLANT - O.T.C.W.	<b>Frequency:</b>	MONTHLY
<b>Sample Date:</b>		<b>Value:</b>	0.024712
<b>Parameter Name:</b>	BENZENE C6H6	<b>Unit of Measure:</b>	KG/D
<b>Param Reported as:</b>	NOT APPL	<b>Regulation:</b>	MISA COMPLIANCE
<b>Result Structure:</b>	MISA MONTHLY REPORTING		

<b>Control Point ID:</b>	1500	<b>Component Type:</b>	NUM. IN AVERAGE
<b>Control Point Name:</b>	PLANT - O.T.C.W.	<b>Frequency:</b>	MONTHLY
<b>Sample Date:</b>		<b>Value:</b>	4
<b>Parameter Name:</b>	FLOW	<b>Unit of Measure:</b>	
<b>Param Reported as:</b>	NOT APPL	<b>Regulation:</b>	MISA COMPLIANCE
<b>Result Structure:</b>	MISA MONTHLY REPORTING		

<b>Control Point ID:</b>	1500	<b>Component Type:</b>	MAXIMUM
<b>Control Point Name:</b>	PLANT - O.T.C.W.	<b>Frequency:</b>	MONTHLY
<b>Sample Date:</b>		<b>Value:</b>	156027.8
<b>Parameter Name:</b>	FLOW	<b>Unit of Measure:</b>	M3/D
<b>Param Reported as:</b>	NOT APPL	<b>Regulation:</b>	MISA COMPLIANCE
<b>Result Structure:</b>	MISA MONTHLY REPORTING		

<b>Control Point ID:</b>	1500	<b>Component Type:</b>	MINIMUM
<b>Control Point Name:</b>	PLANT - O.T.C.W.	<b>Frequency:</b>	MONTHLY
<b>Sample Date:</b>		<b>Value:</b>	130347.4
<b>Parameter Name:</b>	FLOW	<b>Unit of Measure:</b>	M3/D
<b>Param Reported as:</b>	NOT APPL	<b>Regulation:</b>	MISA COMPLIANCE
<b>Result Structure:</b>	MISA MONTHLY REPORTING		

<b>Control Point ID:</b>	1500	<b>Component Type:</b>	AVERAGE
<b>Control Point Name:</b>	PLANT - O.T.C.W.	<b>Frequency:</b>	MONTHLY
<b>Sample Date:</b>		<b>Value:</b>	139109.8
<b>Parameter Name:</b>	FLOW	<b>Unit of Measure:</b>	M3/D
<b>Param Reported as:</b>	NOT APPL	<b>Regulation:</b>	MISA COMPLIANCE
<b>Result Structure:</b>	MISA MONTHLY REPORTING		

<b>Control Point ID:</b>	1500	<b>Component Type:</b>	NUM. IN AVERAGE
<b>Control Point Name:</b>	PLANT - O.T.C.W.	<b>Frequency:</b>	MONTHLY
<b>Sample Date:</b>		<b>Value:</b>	4
<b>Parameter Name:</b>	PHENOLICS, UNFILTERED REACTIVE	<b>Unit of Measure:</b>	
<b>Param Reported as:</b>	PHENOL	<b>Regulation:</b>	MISA COMPLIANCE
<b>Result Structure:</b>	MISA MONTHLY REPORTING		

<b>Control Point ID:</b>	1500	<b>Component Type:</b>	MAXIMUM
<b>Control Point Name:</b>	PLANT - O.T.C.W.	<b>Frequency:</b>	MONTHLY
<b>Sample Date:</b>		<b>Value:</b>	0.24237
<b>Parameter Name:</b>	PHENOLICS, UNFILTERED REACTIVE	<b>Unit of Measure:</b>	KG/D
<b>Param Reported as:</b>	PHENOL	<b>Regulation:</b>	MISA COMPLIANCE
<b>Result Structure:</b>	MISA MONTHLY REPORTING		

<b>Control Point ID:</b>	1500	<b>Component Type:</b>	NUM. IN AVERAGE
<b>Control Point Name:</b>	PLANT - O.T.C.W.	<b>Frequency:</b>	MONTHLY
<b>Sample Date:</b>		<b>Value:</b>	4
<b>Parameter Name:</b>	PHENOLICS, UNFILTERED REACTIVE	<b>Unit of Measure:</b>	
<b>Param Reported as:</b>	PHENOL	<b>Regulation:</b>	MISA COMPLIANCE
<b>Result Structure:</b>	MISA MONTHLY REPORTING		

<b>Control Point ID:</b>	1500	<b>Component Type:</b>	MAXIMUM
<b>Control Point Name:</b>	PLANT - O.T.C.W.	<b>Frequency:</b>	MONTHLY
<b>Sample Date:</b>		<b>Value:</b>	0.24466
<b>Parameter Name:</b>	PHENOLICS, UNFILTERED REACTIVE	<b>Unit of Measure:</b>	KG/D
<b>Param Reported as:</b>	PHENOL	<b>Regulation:</b>	MISA COMPLIANCE
<b>Result Structure:</b>	MISA MONTHLY REPORTING		

<b>Control Point ID:</b>	1500	<b>Component Type:</b>	AVERAGE
<b>Control Point Name:</b>	PLANT - O.T.C.W.	<b>Frequency:</b>	MONTHLY
<b>Sample Date:</b>		<b>Value:</b>	0.096217
<b>Parameter Name:</b>	PHENOLICS, UNFILTERED REACTIVE	<b>Unit of Measure:</b>	KG/D



**Param Reported as:** PHENOL  
**Result Structure:** MISA MONTHLY REPORTING

**Regulation:** MISA COMPLIANCE

**Control Point ID:** 1500  
**Control Point Name:** PLANT - O.T.C.W.  
**Sample Date:**  
**Parameter Name:** PHENOLICS, UNFILTERED REACTIVE  
**Param Reported as:** PHENOL  
**Result Structure:** MISA MONTHLY REPORTING

**Component Type:** MINIMUM  
**Frequency:** MONTHLY  
**Value:** 0.027858  
**Unit of Measure:** KG/D  
**Regulation:** MISA COMPLIANCE

**Control Point ID:** 1500  
**Control Point Name:** PLANT - O.T.C.W.  
**Sample Date:**  
**Parameter Name:** SULPHIDE, UNFILTERED REACTIVE  
**Param Reported as:** AS H2S  
**Result Structure:** MISA MONTHLY REPORTING

**Component Type:** AVERAGE  
**Frequency:** MONTHLY  
**Value:** 0.27662  
**Unit of Measure:** KG/D  
**Regulation:** MISA COMPLIANCE

**Control Point ID:** 1500  
**Control Point Name:** PLANT - O.T.C.W.  
**Sample Date:**  
**Parameter Name:** SULPHIDE, UNFILTERED REACTIVE  
**Param Reported as:** AS H2S  
**Result Structure:** MISA MONTHLY REPORTING

**Component Type:** MAXIMUM  
**Frequency:** MONTHLY  
**Value:** 0.28168  
**Unit of Measure:** KG/D  
**Regulation:** MISA COMPLIANCE

**Control Point ID:** 1500  
**Control Point Name:** PLANT - O.T.C.W.  
**Sample Date:**  
**Parameter Name:** SULPHIDE, UNFILTERED REACTIVE  
**Param Reported as:** AS H2S  
**Result Structure:** MISA MONTHLY REPORTING

**Component Type:** MINIMUM  
**Frequency:** MONTHLY  
**Value:** 0.27093  
**Unit of Measure:** KG/D  
**Regulation:** MISA COMPLIANCE

**Control Point ID:** 1500  
**Control Point Name:** PLANT - O.T.C.W.  
**Sample Date:**  
**Parameter Name:** SULPHIDE, UNFILTERED REACTIVE  
**Param Reported as:** AS H2S  
**Result Structure:** MISA MONTHLY REPORTING

**Component Type:** NUM. IN AVERAGE  
**Frequency:** MONTHLY  
**Value:** 4  
**Unit of Measure:**  
**Regulation:** MISA COMPLIANCE

**Control Point ID:** 1500  
**Control Point Name:** PLANT - O.T.C.W.  
**Sample Date:**  
**Parameter Name:** TOLUENE C7H8  
**Param Reported as:** NOT APPL  
**Result Structure:** MISA MONTHLY REPORTING

**Component Type:** MAXIMUM  
**Frequency:** MONTHLY  
**Value:** 0.10596  
**Unit of Measure:** KG/D  
**Regulation:** MISA COMPLIANCE

**Control Point ID:** 1500  
**Control Point Name:** PLANT - O.T.C.W.  
**Sample Date:**  
**Parameter Name:** TOLUENE C7H8  
**Param Reported as:** NOT APPL  
**Result Structure:** MISA MONTHLY REPORTING

**Component Type:** AVERAGE  
**Frequency:** MONTHLY  
**Value:** 0.026489  
**Unit of Measure:** KG/D  
**Regulation:** MISA COMPLIANCE

**Control Point ID:** 1500  
**Control Point Name:** PLANT - O.T.C.W.  
**Sample Date:**  
**Parameter Name:** TOLUENE C7H8  
**Param Reported as:** NOT APPL  
**Result Structure:** MISA MONTHLY REPORTING

**Component Type:** MINIMUM  
**Frequency:** MONTHLY  
**Value:** 0  
**Unit of Measure:** KG/D  
**Regulation:** MISA COMPLIANCE

**Control Point ID:** 1500  
**Control Point Name:** PLANT - O.T.C.W.  
**Sample Date:**  
**Parameter Name:** TOLUENE C7H8  
**Param Reported as:** NOT APPL  
**Result Structure:** MISA MONTHLY REPORTING

**Component Type:** NUM. IN AVERAGE  
**Frequency:** MONTHLY  
**Value:** 4  
**Unit of Measure:**  
**Regulation:** MISA COMPLIANCE

**Control Point ID:** 1400  
**Control Point Name:** PLANT - PROCESS EFFLUENT  
**Sample Date:**

**Component Type:** MINIMUM  
**Frequency:** MONTHLY  
**Value:** 0



<b>Parameter Name:</b>	AMMONIUM+AMMONIA, TOTAL FILTER.REAC	<b>Unit of Measure:</b>	KG/D
<b>Param Reported as:</b>	AS N	<b>Regulation:</b>	MISA COMPLIANCE
<b>Result Structure:</b>	MISA MONTHLY REPORTING		
<b>Control Point ID:</b>	1400	<b>Component Type:</b>	AVERAGE
<b>Control Point Name:</b>	PLANT - PROCESS EFFLUENT	<b>Frequency:</b>	MONTHLY
<b>Sample Date:</b>		<b>Value:</b>	0
<b>Parameter Name:</b>	AMMONIUM+AMMONIA, TOTAL FILTER.REAC	<b>Unit of Measure:</b>	KG/D
<b>Param Reported as:</b>	AS N	<b>Regulation:</b>	MISA COMPLIANCE
<b>Result Structure:</b>	MISA MONTHLY REPORTING		
<b>Control Point ID:</b>	1400	<b>Component Type:</b>	MAXIMUM
<b>Control Point Name:</b>	PLANT - PROCESS EFFLUENT	<b>Frequency:</b>	MONTHLY
<b>Sample Date:</b>		<b>Value:</b>	0
<b>Parameter Name:</b>	AMMONIUM+AMMONIA, TOTAL FILTER.REAC	<b>Unit of Measure:</b>	KG/D
<b>Param Reported as:</b>	AS N	<b>Regulation:</b>	MISA COMPLIANCE
<b>Result Structure:</b>	MISA MONTHLY REPORTING		
<b>Control Point ID:</b>	1400	<b>Component Type:</b>	NUM. IN AVERAGE
<b>Control Point Name:</b>	PLANT - PROCESS EFFLUENT	<b>Frequency:</b>	MONTHLY
<b>Sample Date:</b>		<b>Value:</b>	5
<b>Parameter Name:</b>	AMMONIUM+AMMONIA, TOTAL FILTER.REAC	<b>Unit of Measure:</b>	
<b>Param Reported as:</b>	AS N	<b>Regulation:</b>	MISA COMPLIANCE
<b>Result Structure:</b>	MISA MONTHLY REPORTING		
<b>Control Point ID:</b>	1500	<b>Component Type:</b>	AVERAGE
<b>Control Point Name:</b>	PLANT - O.T.C.W.	<b>Frequency:</b>	MONTHLY
<b>Sample Date:</b>		<b>Value:</b>	0.013375
<b>Parameter Name:</b>	BENZENE C6H6	<b>Unit of Measure:</b>	KG/D
<b>Param Reported as:</b>	NOT APPL	<b>Regulation:</b>	MISA COMPLIANCE
<b>Result Structure:</b>	MISA MONTHLY REPORTING		
<b>Control Point ID:</b>	1500	<b>Component Type:</b>	MAXIMUM
<b>Control Point Name:</b>	PLANT - O.T.C.W.	<b>Frequency:</b>	MONTHLY
<b>Sample Date:</b>		<b>Value:</b>	0.014625
<b>Parameter Name:</b>	BENZENE C6H6	<b>Unit of Measure:</b>	KG/D
<b>Param Reported as:</b>	NOT APPL	<b>Regulation:</b>	MISA COMPLIANCE
<b>Result Structure:</b>	MISA MONTHLY REPORTING		
<b>Control Point ID:</b>	1500	<b>Component Type:</b>	NUM. IN AVERAGE
<b>Control Point Name:</b>	PLANT - O.T.C.W.	<b>Frequency:</b>	MONTHLY
<b>Sample Date:</b>		<b>Value:</b>	4
<b>Parameter Name:</b>	PHENOLICS, UNFILTERED REACTIVE PHENOL	<b>Unit of Measure:</b>	
<b>Param Reported as:</b>		<b>Regulation:</b>	MISA COMPLIANCE
<b>Result Structure:</b>	MISA MONTHLY REPORTING		
<b>Control Point ID:</b>	1500	<b>Component Type:</b>	MINIMUM
<b>Control Point Name:</b>	PLANT - O.T.C.W.	<b>Frequency:</b>	MONTHLY
<b>Sample Date:</b>		<b>Value:</b>	0.021832
<b>Parameter Name:</b>	PHENOLICS, UNFILTERED REACTIVE PHENOL	<b>Unit of Measure:</b>	KG/D
<b>Param Reported as:</b>		<b>Regulation:</b>	MISA COMPLIANCE
<b>Result Structure:</b>	MISA MONTHLY REPORTING		
<b>Control Point ID:</b>	1500	<b>Component Type:</b>	AVERAGE
<b>Control Point Name:</b>	PLANT - O.T.C.W.	<b>Frequency:</b>	MONTHLY
<b>Sample Date:</b>		<b>Value:</b>	1.0145
<b>Parameter Name:</b>	SULPHIDE, UNFILTERED REACTIVE AS H2S	<b>Unit of Measure:</b>	KG/D
<b>Param Reported as:</b>		<b>Regulation:</b>	MISA COMPLIANCE
<b>Result Structure:</b>	MISA MONTHLY REPORTING		
<b>Control Point ID:</b>	1500	<b>Component Type:</b>	MAXIMUM
<b>Control Point Name:</b>	PLANT - O.T.C.W.	<b>Frequency:</b>	MONTHLY
<b>Sample Date:</b>		<b>Value:</b>	1.3524
<b>Parameter Name:</b>	SULPHIDE, UNFILTERED REACTIVE AS H2S	<b>Unit of Measure:</b>	KG/D
<b>Param Reported as:</b>		<b>Regulation:</b>	MISA COMPLIANCE

**Result Structure:** MISA MONTHLY REPORTING

**Control Point ID:** 1500  
**Control Point Name:** PLANT - O.T.C.W.  
**Sample Date:**  
**Parameter Name:** SULPHIDE, UNFILTERED REACTIVE  
**Param Reported as:** AS H2S  
**Result Structure:** MISA MONTHLY REPORTING

**Component Type:** MINIMUM  
**Frequency:** MONTHLY  
**Value:** 0.27006  
**Unit of Measure:** KG/D  
**Regulation:** MISA COMPLIANCE

**Control Point ID:** 1500  
**Control Point Name:** PLANT - O.T.C.W.  
**Sample Date:**  
**Parameter Name:** SULPHIDE, UNFILTERED REACTIVE  
**Param Reported as:** AS H2S  
**Result Structure:** MISA MONTHLY REPORTING

**Component Type:** NUM. IN AVERAGE  
**Frequency:** MONTHLY  
**Value:** 4  
**Unit of Measure:**  
**Regulation:** MISA COMPLIANCE

**Control Point ID:** 1500  
**Control Point Name:** PLANT - O.T.C.W.  
**Sample Date:**  
**Parameter Name:** TOLUENE C7H8  
**Param Reported as:** NOT APPL  
**Result Structure:** MISA MONTHLY REPORTING

**Component Type:** MINIMUM  
**Frequency:** MONTHLY  
**Value:** 0  
**Unit of Measure:** KG/D  
**Regulation:** MISA COMPLIANCE

**Control Point ID:** 1500  
**Control Point Name:** PLANT - O.T.C.W.  
**Sample Date:**  
**Parameter Name:** TOLUENE C7H8  
**Param Reported as:** NOT APPL  
**Result Structure:** MISA MONTHLY REPORTING

**Component Type:** MAXIMUM  
**Frequency:** MONTHLY  
**Value:** 0.032553  
**Unit of Measure:** KG/D  
**Regulation:** MISA COMPLIANCE

**Control Point ID:** 1500  
**Control Point Name:** PLANT - O.T.C.W.  
**Sample Date:**  
**Parameter Name:** TOLUENE C7H8  
**Param Reported as:** NOT APPL  
**Result Structure:** MISA MONTHLY REPORTING

**Component Type:** NUM. IN AVERAGE  
**Frequency:** MONTHLY  
**Value:** 4  
**Unit of Measure:**  
**Regulation:** MISA COMPLIANCE

**Control Point ID:** 1500  
**Control Point Name:** PLANT - O.T.C.W.  
**Sample Date:**  
**Parameter Name:** TOLUENE C7H8  
**Param Reported as:** NOT APPL  
**Result Structure:** MISA MONTHLY REPORTING

**Component Type:** AVERAGE  
**Frequency:** MONTHLY  
**Value:** 0.0081383  
**Unit of Measure:** KG/D  
**Regulation:** MISA COMPLIANCE

**Control Point ID:** 1400  
**Control Point Name:** PLANT - PROCESS EFFLUENT  
**Sample Date:**  
**Parameter Name:** RESIDUE,PART LOSS ON IGNIT.  
**Param Reported as:** NOT APPL  
**Result Structure:** MISA MONTHLY REPORTING

**Component Type:** AVERAGE  
**Frequency:** MONTHLY  
**Value:** 424.8  
**Unit of Measure:** KG/D  
**Regulation:** MISA COMPLIANCE

**Control Point ID:** 1500  
**Control Point Name:** PLANT - O.T.C.W.  
**Sample Date:**  
**Parameter Name:** TOLUENE C7H8  
**Param Reported as:** NOT APPL  
**Result Structure:** MISA MONTHLY REPORTING

**Component Type:** MAXIMUM  
**Frequency:** MONTHLY  
**Value:** 0.0052406  
**Unit of Measure:** KG/D  
**Regulation:** MISA COMPLIANCE

**Control Point ID:** 1500  
**Control Point Name:** PLANT - O.T.C.W.  
**Sample Date:**  
**Parameter Name:** TOLUENE C7H8  
**Param Reported as:** NOT APPL  
**Result Structure:** MISA MONTHLY REPORTING

**Component Type:** AVERAGE  
**Frequency:** MONTHLY  
**Value:** 0.0013102  
**Unit of Measure:** KG/D  
**Regulation:** MISA COMPLIANCE

**Control Point ID:** 1400  
**Control Point Name:** PLANT - PROCESS EFFLUENT  
**Sample Date:**  
**Parameter Name:** RESIDUE,PART LOSS ON IGNIT.

**Component Type:** NUM. IN AVERAGE  
**Frequency:** MONTHLY  
**Value:** 31  
**Unit of Measure:**

<b>Param Reported as:</b>	NOT APPL	<b>Regulation:</b>	MISA COMPLIANCE
<b>Result Structure:</b>	MISA MONTHLY REPORTING		
<b>Control Point ID:</b>	1400	<b>Component Type:</b>	MAXIMUM
<b>Control Point Name:</b>	PLANT - PROCESS EFFLUENT	<b>Frequency:</b>	MONTHLY
<b>Sample Date:</b>		<b>Value:</b>	658.18
<b>Parameter Name:</b>	RESIDUE,PART LOSS ON IGNIT.	<b>Unit of Measure:</b>	KG/D
<b>Param Reported as:</b>	NOT APPL	<b>Regulation:</b>	MISA COMPLIANCE
<b>Result Structure:</b>	MISA MONTHLY REPORTING		
<b>Control Point ID:</b>	1400	<b>Component Type:</b>	MINIMUM
<b>Control Point Name:</b>	PLANT - PROCESS EFFLUENT	<b>Frequency:</b>	MONTHLY
<b>Sample Date:</b>		<b>Value:</b>	193.49
<b>Parameter Name:</b>	RESIDUE,PART LOSS ON IGNIT.	<b>Unit of Measure:</b>	KG/D
<b>Param Reported as:</b>	NOT APPL	<b>Regulation:</b>	MISA COMPLIANCE
<b>Result Structure:</b>	MISA MONTHLY REPORTING		
<b>Control Point ID:</b>	1400	<b>Component Type:</b>	MAXIMUM
<b>Control Point Name:</b>	PLANT - PROCESS EFFLUENT	<b>Frequency:</b>	MONTHLY
<b>Sample Date:</b>		<b>Value:</b>	70.807
<b>Parameter Name:</b>	SOLVENT EXTRACTABLES	<b>Unit of Measure:</b>	KG/D
<b>Param Reported as:</b>	NOT APPL	<b>Regulation:</b>	MISA COMPLIANCE
<b>Result Structure:</b>	MISA MONTHLY REPORTING		
<b>Control Point ID:</b>	1400	<b>Component Type:</b>	AVERAGE
<b>Control Point Name:</b>	PLANT - PROCESS EFFLUENT	<b>Frequency:</b>	MONTHLY
<b>Sample Date:</b>		<b>Value:</b>	39.403
<b>Parameter Name:</b>	SOLVENT EXTRACTABLES	<b>Unit of Measure:</b>	KG/D
<b>Param Reported as:</b>	NOT APPL	<b>Regulation:</b>	MISA COMPLIANCE
<b>Result Structure:</b>	MISA MONTHLY REPORTING		
<b>Control Point ID:</b>	1400	<b>Component Type:</b>	MINIMUM
<b>Control Point Name:</b>	PLANT - PROCESS EFFLUENT	<b>Frequency:</b>	MONTHLY
<b>Sample Date:</b>		<b>Value:</b>	4.4905
<b>Parameter Name:</b>	SOLVENT EXTRACTABLES	<b>Unit of Measure:</b>	KG/D
<b>Param Reported as:</b>	NOT APPL	<b>Regulation:</b>	MISA COMPLIANCE
<b>Result Structure:</b>	MISA MONTHLY REPORTING		
<b>Control Point ID:</b>	1400	<b>Component Type:</b>	MINIMUM
<b>Control Point Name:</b>	PLANT - PROCESS EFFLUENT	<b>Frequency:</b>	MONTHLY
<b>Sample Date:</b>		<b>Value:</b>	19461.4
<b>Parameter Name:</b>	FLOW	<b>Unit of Measure:</b>	M3/D
<b>Param Reported as:</b>	NOT APPL	<b>Regulation:</b>	MISA COMPLIANCE
<b>Result Structure:</b>	MISA MONTHLY REPORTING		
<b>Control Point ID:</b>	1400	<b>Component Type:</b>	NUM. IN AVERAGE
<b>Control Point Name:</b>	PLANT - PROCESS EFFLUENT	<b>Frequency:</b>	MONTHLY
<b>Sample Date:</b>		<b>Value:</b>	30
<b>Parameter Name:</b>	PHENOLICS, UNFILTERED REACTIVE	<b>Unit of Measure:</b>	
<b>Param Reported as:</b>	PHENOL	<b>Regulation:</b>	MISA COMPLIANCE
<b>Result Structure:</b>	MISA MONTHLY REPORTING		
<b>Control Point ID:</b>	1400	<b>Component Type:</b>	MAXIMUM
<b>Control Point Name:</b>	PLANT - PROCESS EFFLUENT	<b>Frequency:</b>	MONTHLY
<b>Sample Date:</b>		<b>Value:</b>	29539.9
<b>Parameter Name:</b>	FLOW	<b>Unit of Measure:</b>	M3/D
<b>Param Reported as:</b>	NOT APPL	<b>Regulation:</b>	MISA COMPLIANCE
<b>Result Structure:</b>	MISA MONTHLY REPORTING		
<b>Control Point ID:</b>	1400	<b>Component Type:</b>	AVERAGE
<b>Control Point Name:</b>	PLANT - PROCESS EFFLUENT	<b>Frequency:</b>	MONTHLY
<b>Sample Date:</b>		<b>Value:</b>	23358.3
<b>Parameter Name:</b>	FLOW	<b>Unit of Measure:</b>	M3/D
<b>Param Reported as:</b>	NOT APPL	<b>Regulation:</b>	MISA COMPLIANCE
<b>Result Structure:</b>	MISA MONTHLY REPORTING		
<b>Control Point ID:</b>	1400	<b>Component Type:</b>	AVERAGE
<b>Control Point Name:</b>	PLANT - PROCESS EFFLUENT	<b>Frequency:</b>	MONTHLY
<b>Sample Date:</b>		<b>Value:</b>	0.08534

<b>Parameter Name:</b>	PHENOLICS, UNFILTERED REACTIVE	<b>Unit of Measure:</b>	KG/D
<b>Param Reported as:</b>	PHENOL	<b>Regulation:</b>	MISA COMPLIANCE
<b>Result Structure:</b>	MISA MONTHLY REPORTING		
<b>Control Point ID:</b>	1400	<b>Component Type:</b>	MAXIMUM
<b>Control Point Name:</b>	PLANT - PROCESS EFFLUENT	<b>Frequency:</b>	MONTHLY
<b>Sample Date:</b>		<b>Value:</b>	0.16965
<b>Parameter Name:</b>	PHENOLICS, UNFILTERED REACTIVE	<b>Unit of Measure:</b>	KG/D
<b>Param Reported as:</b>	PHENOL	<b>Regulation:</b>	MISA COMPLIANCE
<b>Result Structure:</b>	MISA MONTHLY REPORTING		
<b>Control Point ID:</b>	1400	<b>Component Type:</b>	MINIMUM
<b>Control Point Name:</b>	PLANT - PROCESS EFFLUENT	<b>Frequency:</b>	MONTHLY
<b>Sample Date:</b>		<b>Value:</b>	0.027812
<b>Parameter Name:</b>	PHENOLICS, UNFILTERED REACTIVE	<b>Unit of Measure:</b>	KG/D
<b>Param Reported as:</b>	PHENOL	<b>Regulation:</b>	MISA COMPLIANCE
<b>Result Structure:</b>	MISA MONTHLY REPORTING		
<b>Control Point ID:</b>	1400	<b>Component Type:</b>	MINIMUM
<b>Control Point Name:</b>	PLANT - PROCESS EFFLUENT	<b>Frequency:</b>	MONTHLY
<b>Sample Date:</b>		<b>Value:</b>	15.82
<b>Parameter Name:</b>	PHOSPHORUS, UNFILTERED TOTAL	<b>Unit of Measure:</b>	KG/D
<b>Param Reported as:</b>	AS P	<b>Regulation:</b>	MISA COMPLIANCE
<b>Result Structure:</b>	MISA MONTHLY REPORTING		
<b>Control Point ID:</b>	1400	<b>Component Type:</b>	MAXIMUM
<b>Control Point Name:</b>	PLANT - PROCESS EFFLUENT	<b>Frequency:</b>	MONTHLY
<b>Sample Date:</b>		<b>Value:</b>	20.801
<b>Parameter Name:</b>	PHOSPHORUS, UNFILTERED TOTAL	<b>Unit of Measure:</b>	KG/D
<b>Param Reported as:</b>	AS P	<b>Regulation:</b>	MISA COMPLIANCE
<b>Result Structure:</b>	MISA MONTHLY REPORTING		
<b>Control Point ID:</b>	1400	<b>Component Type:</b>	NUM. IN AVERAGE
<b>Control Point Name:</b>	PLANT - PROCESS EFFLUENT	<b>Frequency:</b>	MONTHLY
<b>Sample Date:</b>		<b>Value:</b>	4
<b>Parameter Name:</b>	PHOSPHORUS, UNFILTERED TOTAL	<b>Unit of Measure:</b>	
<b>Param Reported as:</b>	AS P	<b>Regulation:</b>	MISA COMPLIANCE
<b>Result Structure:</b>	MISA MONTHLY REPORTING		
<b>Control Point ID:</b>	1400	<b>Component Type:</b>	AVERAGE
<b>Control Point Name:</b>	PLANT - PROCESS EFFLUENT	<b>Frequency:</b>	MONTHLY
<b>Sample Date:</b>		<b>Value:</b>	18.63
<b>Parameter Name:</b>	PHOSPHORUS, UNFILTERED TOTAL	<b>Unit of Measure:</b>	KG/D
<b>Param Reported as:</b>	AS P	<b>Regulation:</b>	MISA COMPLIANCE
<b>Result Structure:</b>	MISA MONTHLY REPORTING		
<b>Control Point ID:</b>	1400	<b>Component Type:</b>	AVERAGE
<b>Control Point Name:</b>	PLANT - PROCESS EFFLUENT	<b>Frequency:</b>	MONTHLY
<b>Sample Date:</b>		<b>Value:</b>	352.16
<b>Parameter Name:</b>	RESIDUE, PARTICULATE	<b>Unit of Measure:</b>	KG/D
<b>Param Reported as:</b>	NOT APPL	<b>Regulation:</b>	MISA COMPLIANCE
<b>Result Structure:</b>	MISA MONTHLY REPORTING		
<b>Control Point ID:</b>	1400	<b>Component Type:</b>	MAXIMUM
<b>Control Point Name:</b>	PLANT - PROCESS EFFLUENT	<b>Frequency:</b>	MONTHLY
<b>Sample Date:</b>		<b>Value:</b>	459.84
<b>Parameter Name:</b>	RESIDUE, PARTICULATE	<b>Unit of Measure:</b>	KG/D
<b>Param Reported as:</b>	NOT APPL	<b>Regulation:</b>	MISA COMPLIANCE
<b>Result Structure:</b>	MISA MONTHLY REPORTING		
<b>Control Point ID:</b>	1400	<b>Component Type:</b>	NUM. IN AVERAGE
<b>Control Point Name:</b>	PLANT - PROCESS EFFLUENT	<b>Frequency:</b>	MONTHLY
<b>Sample Date:</b>		<b>Value:</b>	4
<b>Parameter Name:</b>	RESIDUE, PARTICULATE	<b>Unit of Measure:</b>	
<b>Param Reported as:</b>	NOT APPL	<b>Regulation:</b>	MISA COMPLIANCE
<b>Result Structure:</b>	MISA MONTHLY REPORTING		
<b>Control Point ID:</b>	1400	<b>Component Type:</b>	MINIMUM
<b>Control Point Name:</b>	PLANT - PROCESS EFFLUENT	<b>Frequency:</b>	MONTHLY

<b>Sample Date:</b>		<b>Value:</b>	226.52
<b>Parameter Name:</b>	RESIDUE, PARTICULATE	<b>Unit of Measure:</b>	KG/D
<b>Param Reported as:</b>	NOT APPL	<b>Regulation:</b>	MISA COMPLIANCE
<b>Result Structure:</b>	MISA MONTHLY REPORTING		
<b>Control Point ID:</b>	1400	<b>Component Type:</b>	AVERAGE
<b>Control Point Name:</b>	PLANT - PROCESS EFFLUENT	<b>Frequency:</b>	MONTHLY
<b>Sample Date:</b>		<b>Value:</b>	303.71
<b>Parameter Name:</b>	RESIDUE,PART LOSS ON IGNIT.	<b>Unit of Measure:</b>	KG/D
<b>Param Reported as:</b>	NOT APPL	<b>Regulation:</b>	MISA COMPLIANCE
<b>Result Structure:</b>	MISA MONTHLY REPORTING		
<b>Control Point ID:</b>	1400	<b>Component Type:</b>	MINIMUM
<b>Control Point Name:</b>	PLANT - PROCESS EFFLUENT	<b>Frequency:</b>	MONTHLY
<b>Sample Date:</b>		<b>Value:</b>	169.11
<b>Parameter Name:</b>	RESIDUE,PART LOSS ON IGNIT.	<b>Unit of Measure:</b>	KG/D
<b>Param Reported as:</b>	NOT APPL	<b>Regulation:</b>	MISA COMPLIANCE
<b>Result Structure:</b>	MISA MONTHLY REPORTING		
<b>Control Point ID:</b>	1400	<b>Component Type:</b>	MAXIMUM
<b>Control Point Name:</b>	PLANT - PROCESS EFFLUENT	<b>Frequency:</b>	MONTHLY
<b>Sample Date:</b>		<b>Value:</b>	473.17
<b>Parameter Name:</b>	RESIDUE,PART LOSS ON IGNIT.	<b>Unit of Measure:</b>	KG/D
<b>Param Reported as:</b>	NOT APPL	<b>Regulation:</b>	MISA COMPLIANCE
<b>Result Structure:</b>	MISA MONTHLY REPORTING		
<b>Control Point ID:</b>	1400	<b>Component Type:</b>	NUM. IN AVERAGE
<b>Control Point Name:</b>	PLANT - PROCESS EFFLUENT	<b>Frequency:</b>	MONTHLY
<b>Sample Date:</b>		<b>Value:</b>	30
<b>Parameter Name:</b>	RESIDUE,PART LOSS ON IGNIT.	<b>Unit of Measure:</b>	
<b>Param Reported as:</b>	NOT APPL	<b>Regulation:</b>	MISA COMPLIANCE
<b>Result Structure:</b>	MISA MONTHLY REPORTING		
<b>Control Point ID:</b>	1400	<b>Component Type:</b>	AVERAGE
<b>Control Point Name:</b>	PLANT - PROCESS EFFLUENT	<b>Frequency:</b>	MONTHLY
<b>Sample Date:</b>		<b>Value:</b>	17.394
<b>Parameter Name:</b>	SOLVENT EXTRACTABLES	<b>Unit of Measure:</b>	KG/D
<b>Param Reported as:</b>	NOT APPL	<b>Regulation:</b>	MISA COMPLIANCE
<b>Result Structure:</b>	MISA MONTHLY REPORTING		
<b>Control Point ID:</b>	1400	<b>Component Type:</b>	MAXIMUM
<b>Control Point Name:</b>	PLANT - PROCESS EFFLUENT	<b>Frequency:</b>	MONTHLY
<b>Sample Date:</b>		<b>Value:</b>	56.065
<b>Parameter Name:</b>	SOLVENT EXTRACTABLES	<b>Unit of Measure:</b>	KG/D
<b>Param Reported as:</b>	NOT APPL	<b>Regulation:</b>	MISA COMPLIANCE
<b>Result Structure:</b>	MISA MONTHLY REPORTING		
<b>Control Point ID:</b>	1400	<b>Component Type:</b>	NUM. IN AVERAGE
<b>Control Point Name:</b>	PLANT - PROCESS EFFLUENT	<b>Frequency:</b>	MONTHLY
<b>Sample Date:</b>		<b>Value:</b>	4
<b>Parameter Name:</b>	SOLVENT EXTRACTABLES	<b>Unit of Measure:</b>	
<b>Param Reported as:</b>	NOT APPL	<b>Regulation:</b>	MISA COMPLIANCE
<b>Result Structure:</b>	MISA MONTHLY REPORTING		
<b>Control Point ID:</b>	1400	<b>Component Type:</b>	MINIMUM
<b>Control Point Name:</b>	PLANT - PROCESS EFFLUENT	<b>Frequency:</b>	MONTHLY
<b>Sample Date:</b>		<b>Value:</b>	4.2187
<b>Parameter Name:</b>	SOLVENT EXTRACTABLES	<b>Unit of Measure:</b>	KG/D
<b>Param Reported as:</b>	NOT APPL	<b>Regulation:</b>	MISA COMPLIANCE
<b>Result Structure:</b>	MISA MONTHLY REPORTING		
<b>Control Point ID:</b>	1400	<b>Component Type:</b>	NUM. IN AVERAGE
<b>Control Point Name:</b>	PLANT - PROCESS EFFLUENT	<b>Frequency:</b>	MONTHLY
<b>Sample Date:</b>		<b>Value:</b>	4
<b>Parameter Name:</b>	SULPHIDE, UNFILTERED REACTIVE	<b>Unit of Measure:</b>	
<b>Param Reported as:</b>	AS H2S	<b>Regulation:</b>	MISA COMPLIANCE
<b>Result Structure:</b>	MISA MONTHLY REPORTING		
<b>Control Point ID:</b>	1400	<b>Component Type:</b>	AVERAGE



<b>Control Point Name:</b>	PLANT - PROCESS EFFLUENT	<b>Frequency:</b>	MONTHLY
<b>Sample Date:</b>		<b>Value:</b>	344.68
<b>Parameter Name:</b>	RESIDUE,PART LOSS ON IGNIT.	<b>Unit of Measure:</b>	KG/D
<b>Param Reported as:</b>	NOT APPL	<b>Regulation:</b>	MISA COMPLIANCE
<b>Result Structure:</b>	MISA MONTHLY REPORTING		
<b>Control Point ID:</b>	1400	<b>Component Type:</b>	NUM. IN AVERAGE
<b>Control Point Name:</b>	PLANT - PROCESS EFFLUENT	<b>Frequency:</b>	MONTHLY
<b>Sample Date:</b>		<b>Value:</b>	31
<b>Parameter Name:</b>	RESIDUE,PART LOSS ON IGNIT.	<b>Unit of Measure:</b>	
<b>Param Reported as:</b>	NOT APPL	<b>Regulation:</b>	MISA COMPLIANCE
<b>Result Structure:</b>	MISA MONTHLY REPORTING		
<b>Control Point ID:</b>	1400	<b>Component Type:</b>	AVERAGE
<b>Control Point Name:</b>	PLANT - PROCESS EFFLUENT	<b>Frequency:</b>	MONTHLY
<b>Sample Date:</b>		<b>Value:</b>	23.149
<b>Parameter Name:</b>	SOLVENT EXTRACTABLES	<b>Unit of Measure:</b>	KG/D
<b>Param Reported as:</b>	NOT APPL	<b>Regulation:</b>	MISA COMPLIANCE
<b>Result Structure:</b>	MISA MONTHLY REPORTING		
<b>Control Point ID:</b>	1400	<b>Component Type:</b>	MINIMUM
<b>Control Point Name:</b>	PLANT - PROCESS EFFLUENT	<b>Frequency:</b>	MONTHLY
<b>Sample Date:</b>		<b>Value:</b>	4.4424
<b>Parameter Name:</b>	SOLVENT EXTRACTABLES	<b>Unit of Measure:</b>	KG/D
<b>Param Reported as:</b>	NOT APPL	<b>Regulation:</b>	MISA COMPLIANCE
<b>Result Structure:</b>	MISA MONTHLY REPORTING		
<b>Control Point ID:</b>	1400	<b>Component Type:</b>	MAXIMUM
<b>Control Point Name:</b>	PLANT - PROCESS EFFLUENT	<b>Frequency:</b>	MONTHLY
<b>Sample Date:</b>		<b>Value:</b>	43.516
<b>Parameter Name:</b>	SOLVENT EXTRACTABLES	<b>Unit of Measure:</b>	KG/D
<b>Param Reported as:</b>	NOT APPL	<b>Regulation:</b>	MISA COMPLIANCE
<b>Result Structure:</b>	MISA MONTHLY REPORTING		
<b>Control Point ID:</b>	1400	<b>Component Type:</b>	NUM. IN AVERAGE
<b>Control Point Name:</b>	PLANT - PROCESS EFFLUENT	<b>Frequency:</b>	MONTHLY
<b>Sample Date:</b>		<b>Value:</b>	4
<b>Parameter Name:</b>	SOLVENT EXTRACTABLES	<b>Unit of Measure:</b>	
<b>Param Reported as:</b>	NOT APPL	<b>Regulation:</b>	MISA COMPLIANCE
<b>Result Structure:</b>	MISA MONTHLY REPORTING		
<b>Control Point ID:</b>	1400	<b>Component Type:</b>	MINIMUM
<b>Control Point Name:</b>	PLANT - PROCESS EFFLUENT	<b>Frequency:</b>	MONTHLY
<b>Sample Date:</b>		<b>Value:</b>	0.045151
<b>Parameter Name:</b>	SULPHIDE, UNFILTERED REACTIVE	<b>Unit of Measure:</b>	KG/D
<b>Param Reported as:</b>	AS H2S	<b>Regulation:</b>	MISA COMPLIANCE
<b>Result Structure:</b>	MISA MONTHLY REPORTING		
<b>Control Point ID:</b>	1400	<b>Component Type:</b>	MAXIMUM
<b>Control Point Name:</b>	PLANT - PROCESS EFFLUENT	<b>Frequency:</b>	MONTHLY
<b>Sample Date:</b>		<b>Value:</b>	0.50151
<b>Parameter Name:</b>	SULPHIDE, UNFILTERED REACTIVE	<b>Unit of Measure:</b>	KG/D
<b>Param Reported as:</b>	AS H2S	<b>Regulation:</b>	MISA COMPLIANCE
<b>Result Structure:</b>	MISA MONTHLY REPORTING		
<b>Control Point ID:</b>	1400	<b>Component Type:</b>	NUM. IN AVERAGE
<b>Control Point Name:</b>	PLANT - PROCESS EFFLUENT	<b>Frequency:</b>	MONTHLY
<b>Sample Date:</b>		<b>Value:</b>	4
<b>Parameter Name:</b>	SULPHIDE, UNFILTERED REACTIVE	<b>Unit of Measure:</b>	
<b>Param Reported as:</b>	AS H2S	<b>Regulation:</b>	MISA COMPLIANCE
<b>Result Structure:</b>	MISA MONTHLY REPORTING		
<b>Control Point ID:</b>	1400	<b>Component Type:</b>	AVERAGE
<b>Control Point Name:</b>	PLANT - PROCESS EFFLUENT	<b>Frequency:</b>	MONTHLY
<b>Sample Date:</b>		<b>Value:</b>	0.22094
<b>Parameter Name:</b>	SULPHIDE, UNFILTERED REACTIVE	<b>Unit of Measure:</b>	KG/D
<b>Param Reported as:</b>	AS H2S	<b>Regulation:</b>	MISA COMPLIANCE
<b>Result Structure:</b>	MISA MONTHLY REPORTING		



**Control Point ID:** 1500  
**Control Point Name:** PLANT - O.T.C.W.  
**Sample Date:**  
**Parameter Name:** BENZENE C6H6  
**Param Reported as:** NOT APPL  
**Result Structure:** MISA MONTHLY REPORTING

**Component Type:** MINIMUM  
**Frequency:** MONTHLY  
**Value:** 0.053994  
**Unit of Measure:** KG/D  
**Regulation:** MISA COMPLIANCE

**Control Point ID:** 1500  
**Control Point Name:** PLANT - O.T.C.W.  
**Sample Date:**  
**Parameter Name:** BENZENE C6H6  
**Param Reported as:** NOT APPL  
**Result Structure:** MISA MONTHLY REPORTING

**Component Type:** MAXIMUM  
**Frequency:** MONTHLY  
**Value:** 0.11987  
**Unit of Measure:** KG/D  
**Regulation:** MISA COMPLIANCE

---

**Site:** **IMPERIAL OIL PRODUCTS AND CHEMICALS DIVISION - SARNIA REFINERY**  
**SARNIA ON**

**Database:**  
**SRDS**

**Company Code:** 0000070102  
**Works ID:**  
**Sector:** PETROLEUM REFINERIES  
**Report Year:** 2016  
**SIC:**  
**SIC Desc:**  
**SIC1:**  
**SIC1 Desc:**  
**SIC2:**  
**SIC2 Desc:**  
**SIC3:**  
**SIC3 Desc:**

**Body of Water:**  
**Terminal Stream:**  
**Minor Basin:**  
**Major Basin:**  
**Region:**  
**District:**  
**Mailing Address:**  
**Corp Address:**  
**UTM Zone:**  
**UTM Easting:**  
**UTM Northing:**  
**UTM Precision:**

**--Details--**

**Control Point ID:** 1400  
**Control Point Name:** PLANT - PROCESS EFFLUENT  
**Sample Date:** 2016/04  
**Parameter Name:** SULPHIDE, UNFILTERED REACTIVE  
**Param Reported as:** AS SULPHIDE  
**Result Structure:** MISA MONTHLY REPORTING

**Component Type:** AVERAGE  
**Frequency:** MONTHLY  
**Value:** 0.31108  
**Unit of Measure:** KG/D  
**Regulation:** MISA COMPLIANCE

**Control Point ID:** 1400  
**Control Point Name:** PLANT - PROCESS EFFLUENT  
**Sample Date:** 2016/04  
**Parameter Name:** SULPHIDE, UNFILTERED REACTIVE  
**Param Reported as:** AS SULPHIDE  
**Result Structure:** MISA MONTHLY REPORTING

**Component Type:** MAXIMUM  
**Frequency:** MONTHLY  
**Value:** 0.49716  
**Unit of Measure:** KG/D  
**Regulation:** MISA COMPLIANCE

**Control Point ID:** 1400  
**Control Point Name:** PLANT - PROCESS EFFLUENT  
**Sample Date:** 2016/04  
**Parameter Name:** SULPHIDE, UNFILTERED REACTIVE  
**Param Reported as:** AS SULPHIDE  
**Result Structure:** MISA MONTHLY REPORTING

**Component Type:** MINIMUM  
**Frequency:** MONTHLY  
**Value:** 0.041124  
**Unit of Measure:** KG/D  
**Regulation:** MISA COMPLIANCE

**Control Point ID:** 1400  
**Control Point Name:** PLANT - PROCESS EFFLUENT  
**Sample Date:** 2016/04  
**Parameter Name:** SULPHIDE, UNFILTERED REACTIVE  
**Param Reported as:** AS SULPHIDE  
**Result Structure:** MISA MONTHLY REPORTING

**Component Type:** NUM. IN AVERAGE  
**Frequency:** MONTHLY  
**Value:** 4  
**Unit of Measure:** KG/D  
**Regulation:** MISA COMPLIANCE

**Control Point ID:** 1400  
**Control Point Name:** PLANT - PROCESS EFFLUENT  
**Sample Date:** 2016/05  
**Parameter Name:** AMMONIUM+AMMONIA, TOTAL  
FILTER.REAC  
**Param Reported as:** AS NITROGEN  
**Result Structure:** MISA MONTHLY REPORTING

**Component Type:** AVERAGE  
**Frequency:** MONTHLY  
**Value:** 0  
**Unit of Measure:** KG/D  
**Regulation:** MISA COMPLIANCE

**Control Point ID:** 1400  
**Control Point Name:** PLANT - PROCESS EFFLUENT  
**Sample Date:** 2016/05  
**Parameter Name:** AMMONIUM+AMMONIA, TOTAL FILTER.REAC  
**Param Reported as:** AS NITROGEN  
**Result Structure:** MISA MONTHLY REPORTING

**Component Type:** MAXIMUM  
**Frequency:** MONTHLY  
**Value:** 0  
**Unit of Measure:** KG/D  
**Regulation:** MISA COMPLIANCE

**Control Point ID:** 1400  
**Control Point Name:** PLANT - PROCESS EFFLUENT  
**Sample Date:** 2016/05  
**Parameter Name:** AMMONIUM+AMMONIA, TOTAL FILTER.REAC  
**Param Reported as:** AS NITROGEN  
**Result Structure:** MISA MONTHLY REPORTING

**Component Type:** MINIMUM  
**Frequency:** MONTHLY  
**Value:** 0  
**Unit of Measure:** KG/D  
**Regulation:** MISA COMPLIANCE

**Control Point ID:** 1400  
**Control Point Name:** PLANT - PROCESS EFFLUENT  
**Sample Date:** 2016/05  
**Parameter Name:** AMMONIUM+AMMONIA, TOTAL FILTER.REAC  
**Param Reported as:** AS NITROGEN  
**Result Structure:** MISA MONTHLY REPORTING

**Component Type:** NUM. IN AVERAGE  
**Frequency:** MONTHLY  
**Value:** 4  
**Unit of Measure:** KG/D  
**Regulation:** MISA COMPLIANCE

**Control Point ID:** 1400  
**Control Point Name:** PLANT - PROCESS EFFLUENT  
**Sample Date:** 2016/05  
**Parameter Name:** CARBON, DISSOLVED ORGANIC  
**Param Reported as:** AS CARBON  
**Result Structure:** MISA MONTHLY REPORTING

**Component Type:** AVERAGE  
**Frequency:** MONTHLY  
**Value:** 262.95  
**Unit of Measure:** KG/D  
**Regulation:** MISA COMPLIANCE

**Control Point ID:** 1400  
**Control Point Name:** PLANT - PROCESS EFFLUENT  
**Sample Date:** 2016/05  
**Parameter Name:** CARBON, DISSOLVED ORGANIC  
**Param Reported as:** AS CARBON  
**Result Structure:** MISA MONTHLY REPORTING

**Component Type:** MAXIMUM  
**Frequency:** MONTHLY  
**Value:** 297.28  
**Unit of Measure:** KG/D  
**Regulation:** MISA COMPLIANCE

**Control Point ID:** 1400  
**Control Point Name:** PLANT - PROCESS EFFLUENT  
**Sample Date:** 2016/05  
**Parameter Name:** CARBON, DISSOLVED ORGANIC  
**Param Reported as:** AS CARBON  
**Result Structure:** MISA MONTHLY REPORTING

**Component Type:** MINIMUM  
**Frequency:** MONTHLY  
**Value:** 192.25  
**Unit of Measure:** KG/D  
**Regulation:** MISA COMPLIANCE

**Control Point ID:** 1400  
**Control Point Name:** PLANT - PROCESS EFFLUENT  
**Sample Date:** 2016/05  
**Parameter Name:** CARBON, DISSOLVED ORGANIC  
**Param Reported as:** AS CARBON  
**Result Structure:** MISA MONTHLY REPORTING

**Component Type:** NUM. IN AVERAGE  
**Frequency:** MONTHLY  
**Value:** 4  
**Unit of Measure:** KG/D  
**Regulation:** MISA COMPLIANCE

**Control Point ID:** 1400  
**Control Point Name:** PLANT - PROCESS EFFLUENT  
**Sample Date:** 2016/05  
**Parameter Name:** FLOW  
**Param Reported as:** NOT APPLICABLE  
**Result Structure:** MISA MONTHLY REPORTING

**Component Type:** AVERAGE  
**Frequency:** MONTHLY  
**Value:** 22435.3  
**Unit of Measure:** M3/D  
**Regulation:** MISA COMPLIANCE

**Control Point ID:** 1400  
**Control Point Name:** PLANT - PROCESS EFFLUENT  
**Sample Date:** 2016/05  
**Parameter Name:** FLOW  
**Param Reported as:** NOT APPLICABLE  
**Result Structure:** MISA MONTHLY REPORTING

**Component Type:** MAXIMUM  
**Frequency:** MONTHLY  
**Value:** 25545  
**Unit of Measure:** M3/D  
**Regulation:** MISA COMPLIANCE

**Control Point ID:** 1400  
**Control Point Name:** PLANT - PROCESS EFFLUENT

**Component Type:** MINIMUM  
**Frequency:** MONTHLY

**Sample Date:** 2016/05  
**Parameter Name:** FLOW  
**Param Reported as:** NOT APPLICABLE  
**Result Structure:** MISA MONTHLY REPORTING

**Value:** 18624  
**Unit of Measure:** M3/D  
**Regulation:** MISA COMPLIANCE

**Control Point ID:** 1400  
**Control Point Name:** PLANT - PROCESS EFFLUENT  
**Sample Date:** 2016/05  
**Parameter Name:** FLOW  
**Param Reported as:** NOT APPLICABLE  
**Result Structure:** MISA MONTHLY REPORTING

**Component Type:** NUM. IN AVERAGE  
**Frequency:** MONTHLY  
**Value:** 31  
**Unit of Measure:** M3/D  
**Regulation:** MISA COMPLIANCE

**Control Point ID:** 1400  
**Control Point Name:** PLANT - PROCESS EFFLUENT  
**Sample Date:** 2016/05  
**Parameter Name:** PHENOLICS, UNFILTERED REACTIVE  
**Param Reported as:** AS PHENOL  
**Result Structure:** MISA MONTHLY REPORTING

**Component Type:** AVERAGE  
**Frequency:** MONTHLY  
**Value:** 0.2894  
**Unit of Measure:** KG/D  
**Regulation:** MISA COMPLIANCE

**Control Point ID:** 1400  
**Control Point Name:** PLANT - PROCESS EFFLUENT  
**Sample Date:** 2016/05  
**Parameter Name:** PHENOLICS, UNFILTERED REACTIVE  
**Param Reported as:** AS PHENOL  
**Result Structure:** MISA MONTHLY REPORTING

**Component Type:** MAXIMUM  
**Frequency:** MONTHLY  
**Value:** 0.39262  
**Unit of Measure:** KG/D  
**Regulation:** MISA COMPLIANCE

**Control Point ID:** 1400  
**Control Point Name:** PLANT - PROCESS EFFLUENT  
**Sample Date:** 2016/05  
**Parameter Name:** PHENOLICS, UNFILTERED REACTIVE  
**Param Reported as:** AS PHENOL  
**Result Structure:** MISA MONTHLY REPORTING

**Component Type:** MINIMUM  
**Frequency:** MONTHLY  
**Value:** 0.18412  
**Unit of Measure:** KG/D  
**Regulation:** MISA COMPLIANCE

**Control Point ID:** 1400  
**Control Point Name:** PLANT - PROCESS EFFLUENT  
**Sample Date:** 2016/07  
**Parameter Name:** AMMONIUM+AMMONIA, TOTAL  
FILTER.REAC  
**Param Reported as:** AS NITROGEN  
**Result Structure:** MISA MONTHLY REPORTING

**Component Type:** AVERAGE  
**Frequency:** MONTHLY  
**Value:** 0  
**Unit of Measure:** KG/D  
**Regulation:** MISA COMPLIANCE

**Control Point ID:** 1400  
**Control Point Name:** PLANT - PROCESS EFFLUENT  
**Sample Date:** 2016/07  
**Parameter Name:** AMMONIUM+AMMONIA, TOTAL  
FILTER.REAC  
**Param Reported as:** AS NITROGEN  
**Result Structure:** MISA MONTHLY REPORTING

**Component Type:** MAXIMUM  
**Frequency:** MONTHLY  
**Value:** 0  
**Unit of Measure:** KG/D  
**Regulation:** MISA COMPLIANCE

**Control Point ID:** 1400  
**Control Point Name:** PLANT - PROCESS EFFLUENT  
**Sample Date:** 2016/07  
**Parameter Name:** AMMONIUM+AMMONIA, TOTAL  
FILTER.REAC  
**Param Reported as:** AS NITROGEN  
**Result Structure:** MISA MONTHLY REPORTING

**Component Type:** MINIMUM  
**Frequency:** MONTHLY  
**Value:** 0  
**Unit of Measure:** KG/D  
**Regulation:** MISA COMPLIANCE

**Control Point ID:** 1400  
**Control Point Name:** PLANT - PROCESS EFFLUENT  
**Sample Date:** 2016/07  
**Parameter Name:** AMMONIUM+AMMONIA, TOTAL  
FILTER.REAC  
**Param Reported as:** AS NITROGEN  
**Result Structure:** MISA MONTHLY REPORTING

**Component Type:** NUM. IN AVERAGE  
**Frequency:** MONTHLY  
**Value:** 4  
**Unit of Measure:** KG/D  
**Regulation:** MISA COMPLIANCE

**Control Point ID:** 1400  
**Control Point Name:** PLANT - PROCESS EFFLUENT  
**Sample Date:** 2016/07  
**Parameter Name:** CARBON, DISSOLVED ORGANIC

**Component Type:** AVERAGE  
**Frequency:** MONTHLY  
**Value:** 245.27  
**Unit of Measure:** KG/D

<b>Param Reported as:</b>	AS CARBON	<b>Regulation:</b>	MISA COMPLIANCE
<b>Result Structure:</b>	MISA MONTHLY REPORTING		
<b>Control Point ID:</b>	1400	<b>Component Type:</b>	MAXIMUM
<b>Control Point Name:</b>	PLANT - PROCESS EFFLUENT	<b>Frequency:</b>	MONTHLY
<b>Sample Date:</b>	2016/07	<b>Value:</b>	266.11
<b>Parameter Name:</b>	CARBON, DISSOLVED ORGANIC	<b>Unit of Measure:</b>	KG/D
<b>Param Reported as:</b>	AS CARBON	<b>Regulation:</b>	MISA COMPLIANCE
<b>Result Structure:</b>	MISA MONTHLY REPORTING		
<b>Control Point ID:</b>	1400	<b>Component Type:</b>	MINIMUM
<b>Control Point Name:</b>	PLANT - PROCESS EFFLUENT	<b>Frequency:</b>	MONTHLY
<b>Sample Date:</b>	2016/07	<b>Value:</b>	222.7
<b>Parameter Name:</b>	CARBON, DISSOLVED ORGANIC	<b>Unit of Measure:</b>	KG/D
<b>Param Reported as:</b>	AS CARBON	<b>Regulation:</b>	MISA COMPLIANCE
<b>Result Structure:</b>	MISA MONTHLY REPORTING		
<b>Control Point ID:</b>	1400	<b>Component Type:</b>	NUM. IN AVERAGE
<b>Control Point Name:</b>	PLANT - PROCESS EFFLUENT	<b>Frequency:</b>	MONTHLY
<b>Sample Date:</b>	2016/07	<b>Value:</b>	4
<b>Parameter Name:</b>	CARBON, DISSOLVED ORGANIC	<b>Unit of Measure:</b>	KG/D
<b>Param Reported as:</b>	AS CARBON	<b>Regulation:</b>	MISA COMPLIANCE
<b>Result Structure:</b>	MISA MONTHLY REPORTING		
<b>Control Point ID:</b>	1400	<b>Component Type:</b>	AVERAGE
<b>Control Point Name:</b>	PLANT - PROCESS EFFLUENT	<b>Frequency:</b>	MONTHLY
<b>Sample Date:</b>	2016/07	<b>Value:</b>	25159.7
<b>Parameter Name:</b>	FLOW	<b>Unit of Measure:</b>	M3/D
<b>Param Reported as:</b>	NOT APPLICABLE	<b>Regulation:</b>	MISA COMPLIANCE
<b>Result Structure:</b>	MISA MONTHLY REPORTING		
<b>Control Point ID:</b>	1400	<b>Component Type:</b>	MAXIMUM
<b>Control Point Name:</b>	PLANT - PROCESS EFFLUENT	<b>Frequency:</b>	MONTHLY
<b>Sample Date:</b>	2016/07	<b>Value:</b>	27850
<b>Parameter Name:</b>	FLOW	<b>Unit of Measure:</b>	M3/D
<b>Param Reported as:</b>	NOT APPLICABLE	<b>Regulation:</b>	MISA COMPLIANCE
<b>Result Structure:</b>	MISA MONTHLY REPORTING		
<b>Control Point ID:</b>	1400	<b>Component Type:</b>	MINIMUM
<b>Control Point Name:</b>	PLANT - PROCESS EFFLUENT	<b>Frequency:</b>	MONTHLY
<b>Sample Date:</b>	2016/07	<b>Value:</b>	22198
<b>Parameter Name:</b>	FLOW	<b>Unit of Measure:</b>	M3/D
<b>Param Reported as:</b>	NOT APPLICABLE	<b>Regulation:</b>	MISA COMPLIANCE
<b>Result Structure:</b>	MISA MONTHLY REPORTING		
<b>Control Point ID:</b>	1400	<b>Component Type:</b>	NUM. IN AVERAGE
<b>Control Point Name:</b>	PLANT - PROCESS EFFLUENT	<b>Frequency:</b>	MONTHLY
<b>Sample Date:</b>	2016/07	<b>Value:</b>	31
<b>Parameter Name:</b>	FLOW	<b>Unit of Measure:</b>	M3/D
<b>Param Reported as:</b>	NOT APPLICABLE	<b>Regulation:</b>	MISA COMPLIANCE
<b>Result Structure:</b>	MISA MONTHLY REPORTING		
<b>Control Point ID:</b>	1400	<b>Component Type:</b>	AVERAGE
<b>Control Point Name:</b>	PLANT - PROCESS EFFLUENT	<b>Frequency:</b>	MONTHLY
<b>Sample Date:</b>	2016/07	<b>Value:</b>	0.28284
<b>Parameter Name:</b>	PHENOLICS, UNFILTERED REACTIVE	<b>Unit of Measure:</b>	KG/D
<b>Param Reported as:</b>	AS PHENOL	<b>Regulation:</b>	MISA COMPLIANCE
<b>Result Structure:</b>	MISA MONTHLY REPORTING		
<b>Control Point ID:</b>	1400	<b>Component Type:</b>	MAXIMUM
<b>Control Point Name:</b>	PLANT - PROCESS EFFLUENT	<b>Frequency:</b>	MONTHLY
<b>Sample Date:</b>	2016/07	<b>Value:</b>	0.49563
<b>Parameter Name:</b>	PHENOLICS, UNFILTERED REACTIVE	<b>Unit of Measure:</b>	KG/D
<b>Param Reported as:</b>	AS PHENOL	<b>Regulation:</b>	MISA COMPLIANCE
<b>Result Structure:</b>	MISA MONTHLY REPORTING		
<b>Control Point ID:</b>	1400	<b>Component Type:</b>	MINIMUM
<b>Control Point Name:</b>	PLANT - PROCESS EFFLUENT	<b>Frequency:</b>	MONTHLY
<b>Sample Date:</b>	2016/07	<b>Value:</b>	0.097816

**Parameter Name:** PHENOLICS, UNFILTERED REACTIVE  
**Param Reported as:** AS PHENOL  
**Result Structure:** MISA MONTHLY REPORTING

**Unit of Measure:** KG/D  
**Regulation:** MISA COMPLIANCE

**Control Point ID:** 1400  
**Control Point Name:** PLANT - PROCESS EFFLUENT  
**Sample Date:** 2016/07  
**Parameter Name:** PHENOLICS, UNFILTERED REACTIVE  
**Param Reported as:** AS PHENOL  
**Result Structure:** MISA MONTHLY REPORTING

**Component Type:** NUM. IN AVERAGE  
**Frequency:** MONTHLY  
**Value:** 31  
**Unit of Measure:** KG/D  
**Regulation:** MISA COMPLIANCE

**Control Point ID:** 1500  
**Control Point Name:** PLANT - ONCE THROUGH COOLING WATER (OTCW)  
**Sample Date:** 2016/03  
**Parameter Name:** TOLUENE C7H8  
**Param Reported as:** NOT APPLICABLE  
**Result Structure:** MISA MONTHLY REPORTING

**Component Type:** MAXIMUM  
**Frequency:** MONTHLY  
**Value:** 0.016466  
**Unit of Measure:** KG/D  
**Regulation:** MISA COMPLIANCE

**Control Point ID:** 1500  
**Control Point Name:** PLANT - ONCE THROUGH COOLING WATER (OTCW)  
**Sample Date:** 2016/03  
**Parameter Name:** TOLUENE C7H8  
**Param Reported as:** NOT APPLICABLE  
**Result Structure:** MISA MONTHLY REPORTING

**Component Type:** MINIMUM  
**Frequency:** MONTHLY  
**Value:** 0  
**Unit of Measure:** KG/D  
**Regulation:** MISA COMPLIANCE

**Control Point ID:** 1400  
**Control Point Name:** PLANT - PROCESS EFFLUENT  
**Sample Date:** 2016/07  
**Parameter Name:** PHOSPHORUS, UNFILTERED TOTAL  
**Param Reported as:** AS PHOSPHORUS  
**Result Structure:** MISA MONTHLY REPORTING

**Component Type:** AVERAGE  
**Frequency:** MONTHLY  
**Value:** 20.836  
**Unit of Measure:** KG/D  
**Regulation:** MISA COMPLIANCE

**Control Point ID:** 1400  
**Control Point Name:** PLANT - PROCESS EFFLUENT  
**Sample Date:** 2016/07  
**Parameter Name:** PHOSPHORUS, UNFILTERED TOTAL  
**Param Reported as:** AS PHOSPHORUS  
**Result Structure:** MISA MONTHLY REPORTING

**Component Type:** MAXIMUM  
**Frequency:** MONTHLY  
**Value:** 23.511  
**Unit of Measure:** KG/D  
**Regulation:** MISA COMPLIANCE

**Control Point ID:** 1400  
**Control Point Name:** PLANT - PROCESS EFFLUENT  
**Sample Date:** 2016/07  
**Parameter Name:** PHOSPHORUS, UNFILTERED TOTAL  
**Param Reported as:** AS PHOSPHORUS  
**Result Structure:** MISA MONTHLY REPORTING

**Component Type:** MINIMUM  
**Frequency:** MONTHLY  
**Value:** 18.771  
**Unit of Measure:** KG/D  
**Regulation:** MISA COMPLIANCE

**Control Point ID:** 1400  
**Control Point Name:** PLANT - PROCESS EFFLUENT  
**Sample Date:** 2016/07  
**Parameter Name:** PHOSPHORUS, UNFILTERED TOTAL  
**Param Reported as:** AS PHOSPHORUS  
**Result Structure:** MISA MONTHLY REPORTING

**Component Type:** NUM. IN AVERAGE  
**Frequency:** MONTHLY  
**Value:** 4  
**Unit of Measure:** KG/D  
**Regulation:** MISA COMPLIANCE

**Control Point ID:** 1400  
**Control Point Name:** PLANT - PROCESS EFFLUENT  
**Sample Date:** 2016/07  
**Parameter Name:** RESIDUE, PARTICULATE  
**Param Reported as:** NOT APPLICABLE  
**Result Structure:** MISA MONTHLY REPORTING

**Component Type:** AVERAGE  
**Frequency:** MONTHLY  
**Value:** 240.03  
**Unit of Measure:** KG/D  
**Regulation:** MISA COMPLIANCE

**Control Point ID:** 1400  
**Control Point Name:** PLANT - PROCESS EFFLUENT  
**Sample Date:** 2016/07  
**Parameter Name:** RESIDUE, PARTICULATE  
**Param Reported as:** NOT APPLICABLE  
**Result Structure:** MISA MONTHLY REPORTING

**Component Type:** MAXIMUM  
**Frequency:** MONTHLY  
**Value:** 284.2  
**Unit of Measure:** KG/D  
**Regulation:** MISA COMPLIANCE



**Control Point ID:** 1400  
**Control Point Name:** PLANT - PROCESS EFFLUENT  
**Sample Date:** 2016/07  
**Parameter Name:** RESIDUE, PARTICULATE  
**Param Reported as:** NOT APPLICABLE  
**Result Structure:** MISA MONTHLY REPORTING

**Component Type:** MINIMUM  
**Frequency:** MONTHLY  
**Value:** 187.67  
**Unit of Measure:** KG/D  
**Regulation:** MISA COMPLIANCE

**Control Point ID:** 1400  
**Control Point Name:** PLANT - PROCESS EFFLUENT  
**Sample Date:** 2016/07  
**Parameter Name:** RESIDUE, PARTICULATE  
**Param Reported as:** NOT APPLICABLE  
**Result Structure:** MISA MONTHLY REPORTING

**Component Type:** NUM. IN AVERAGE  
**Frequency:** MONTHLY  
**Value:** 4  
**Unit of Measure:** KG/D  
**Regulation:** MISA COMPLIANCE

**Control Point ID:** 1400  
**Control Point Name:** PLANT - PROCESS EFFLUENT  
**Sample Date:** 2016/07  
**Parameter Name:** RESIDUE,PART LOSS ON IGNIT.  
**Param Reported as:** NOT APPLICABLE  
**Result Structure:** MISA MONTHLY REPORTING

**Component Type:** AVERAGE  
**Frequency:** MONTHLY  
**Value:** 234.39  
**Unit of Measure:** KG/D  
**Regulation:** MISA COMPLIANCE

**Control Point ID:** 1400  
**Control Point Name:** PLANT - PROCESS EFFLUENT  
**Sample Date:** 2016/07  
**Parameter Name:** RESIDUE,PART LOSS ON IGNIT.  
**Param Reported as:** NOT APPLICABLE  
**Result Structure:** MISA MONTHLY REPORTING

**Component Type:** MAXIMUM  
**Frequency:** MONTHLY  
**Value:** 475.02  
**Unit of Measure:** KG/D  
**Regulation:** MISA COMPLIANCE

**Control Point ID:** 1400  
**Control Point Name:** PLANT - PROCESS EFFLUENT  
**Sample Date:** 2016/07  
**Parameter Name:** RESIDUE,PART LOSS ON IGNIT.  
**Param Reported as:** NOT APPLICABLE  
**Result Structure:** MISA MONTHLY REPORTING

**Component Type:** MINIMUM  
**Frequency:** MONTHLY  
**Value:** 133.56  
**Unit of Measure:** KG/D  
**Regulation:** MISA COMPLIANCE

**Control Point ID:** 1400  
**Control Point Name:** PLANT - PROCESS EFFLUENT  
**Sample Date:** 2016/07  
**Parameter Name:** RESIDUE,PART LOSS ON IGNIT.  
**Param Reported as:** NOT APPLICABLE  
**Result Structure:** MISA MONTHLY REPORTING

**Component Type:** NUM. IN AVERAGE  
**Frequency:** MONTHLY  
**Value:** 31  
**Unit of Measure:** KG/D  
**Regulation:** MISA COMPLIANCE

**Control Point ID:** 1500  
**Control Point Name:** PLANT - ONCE THROUGH COOLING WATER (OTCW)  
**Sample Date:** 2016/03  
**Parameter Name:** TOLUENE C7H8  
**Param Reported as:** NOT APPLICABLE  
**Result Structure:** MISA MONTHLY REPORTING

**Component Type:** NUM. IN AVERAGE  
**Frequency:** MONTHLY  
**Value:** 5  
**Unit of Measure:** KG/D  
**Regulation:** MISA COMPLIANCE

**Control Point ID:** 1500  
**Control Point Name:** PLANT - ONCE THROUGH COOLING WATER (OTCW)  
**Sample Date:** 2016/04  
**Parameter Name:** BENZENE C6H6  
**Param Reported as:** NOT APPLICABLE  
**Result Structure:** MISA MONTHLY REPORTING

**Component Type:** AVERAGE  
**Frequency:** MONTHLY  
**Value:** 0.025904  
**Unit of Measure:** KG/D  
**Regulation:** MISA COMPLIANCE

**Control Point ID:** 1500  
**Control Point Name:** PLANT - ONCE THROUGH COOLING WATER (OTCW)  
**Sample Date:** 2016/04  
**Parameter Name:** BENZENE C6H6  
**Param Reported as:** NOT APPLICABLE  
**Result Structure:** MISA MONTHLY REPORTING

**Component Type:** MAXIMUM  
**Frequency:** MONTHLY  
**Value:** 0.044027  
**Unit of Measure:** KG/D  
**Regulation:** MISA COMPLIANCE

**Control Point ID:** 1500  
**Control Point Name:** PLANT - ONCE THROUGH COOLING WATER (OTCW)

**Component Type:** MINIMUM  
**Frequency:** MONTHLY



**Sample Date:** 2016/04  
**Parameter Name:** BENZENE C6H6  
**Param Reported as:** NOT APPLICABLE  
**Result Structure:** MISA MONTHLY REPORTING

**Value:** 0.013393  
**Unit of Measure:** KG/D  
**Regulation:** MISA COMPLIANCE

**Control Point ID:** 1500  
**Control Point Name:** PLANT - ONCE THROUGH COOLING WATER (OTCW)

**Component Type:** NUM. IN AVERAGE  
**Frequency:** MONTHLY

**Sample Date:** 2016/04  
**Parameter Name:** BENZENE C6H6  
**Param Reported as:** NOT APPLICABLE  
**Result Structure:** MISA MONTHLY REPORTING

**Value:** 4  
**Unit of Measure:** KG/D  
**Regulation:** MISA COMPLIANCE

**Control Point ID:** 1500  
**Control Point Name:** PLANT - ONCE THROUGH COOLING WATER (OTCW)

**Component Type:** AVERAGE  
**Frequency:** MONTHLY

**Sample Date:** 2016/04  
**Parameter Name:** FLOW  
**Param Reported as:** NOT APPLICABLE  
**Result Structure:** MISA MONTHLY REPORTING

**Value:** 135850  
**Unit of Measure:** M3/D  
**Regulation:** MISA COMPLIANCE

**Control Point ID:** 1500  
**Control Point Name:** PLANT - ONCE THROUGH COOLING WATER (OTCW)

**Component Type:** MAXIMUM  
**Frequency:** MONTHLY

**Sample Date:** 2016/04  
**Parameter Name:** FLOW  
**Param Reported as:** NOT APPLICABLE  
**Result Structure:** MISA MONTHLY REPORTING

**Value:** 139084  
**Unit of Measure:** M3/D  
**Regulation:** MISA COMPLIANCE

**Control Point ID:** 1500  
**Control Point Name:** PLANT - ONCE THROUGH COOLING WATER (OTCW)

**Component Type:** MINIMUM  
**Frequency:** MONTHLY

**Sample Date:** 2016/04  
**Parameter Name:** FLOW  
**Param Reported as:** NOT APPLICABLE  
**Result Structure:** MISA MONTHLY REPORTING

**Value:** 133934  
**Unit of Measure:** M3/D  
**Regulation:** MISA COMPLIANCE

**Control Point ID:** 1500  
**Control Point Name:** PLANT - ONCE THROUGH COOLING WATER (OTCW)

**Component Type:** NUM. IN AVERAGE  
**Frequency:** MONTHLY

**Sample Date:** 2016/04  
**Parameter Name:** FLOW  
**Param Reported as:** NOT APPLICABLE  
**Result Structure:** MISA MONTHLY REPORTING

**Value:** 4  
**Unit of Measure:** M3/D  
**Regulation:** MISA COMPLIANCE

**Control Point ID:** 1500  
**Control Point Name:** PLANT - ONCE THROUGH COOLING WATER (OTCW)

**Component Type:** AVERAGE  
**Frequency:** MONTHLY

**Sample Date:** 2016/04  
**Parameter Name:** PHENOLICS, UNFILTERED REACTIVE AS PHENOL  
**Param Reported as:** AS PHENOL  
**Result Structure:** MISA MONTHLY REPORTING

**Value:** 0.10497  
**Unit of Measure:** KG/D  
**Regulation:** MISA COMPLIANCE

**Control Point ID:** 1500  
**Control Point Name:** PLANT - ONCE THROUGH COOLING WATER (OTCW)

**Component Type:** MAXIMUM  
**Frequency:** MONTHLY

**Sample Date:** 2016/04  
**Parameter Name:** PHENOLICS, UNFILTERED REACTIVE AS PHENOL  
**Param Reported as:** AS PHENOL  
**Result Structure:** MISA MONTHLY REPORTING

**Value:** 0.13644  
**Unit of Measure:** KG/D  
**Regulation:** MISA COMPLIANCE

**Control Point ID:** 1500  
**Control Point Name:** PLANT - ONCE THROUGH COOLING WATER (OTCW)

**Component Type:** MINIMUM  
**Frequency:** MONTHLY

**Sample Date:** 2016/04  
**Parameter Name:** PHENOLICS, UNFILTERED REACTIVE AS PHENOL  
**Param Reported as:** AS PHENOL  
**Result Structure:** MISA MONTHLY REPORTING

**Value:** 0.045452  
**Unit of Measure:** KG/D  
**Regulation:** MISA COMPLIANCE

**Control Point ID:** 1500  
**Control Point Name:** PLANT - ONCE THROUGH COOLING WATER (OTCW)  
**Sample Date:** 2016/04  
**Parameter Name:** PHENOLICS, UNFILTERED REACTIVE  
**Param Reported as:** AS PHENOL  
**Result Structure:** MISA MONTHLY REPORTING

**Component Type:** NUM. IN AVERAGE  
**Frequency:** MONTHLY  
**Value:** 4  
**Unit of Measure:** KG/D  
**Regulation:** MISA COMPLIANCE

**Control Point ID:** 1500  
**Control Point Name:** PLANT - ONCE THROUGH COOLING WATER (OTCW)  
**Sample Date:** 2016/04  
**Parameter Name:** SULPHIDE, UNFILTERED REACTIVE  
**Param Reported as:** AS SULPHIDE  
**Result Structure:** MISA MONTHLY REPORTING

**Component Type:** AVERAGE  
**Frequency:** MONTHLY  
**Value:** 0.92825  
**Unit of Measure:** KG/D  
**Regulation:** MISA COMPLIANCE

**Control Point ID:** 1500  
**Control Point Name:** PLANT - ONCE THROUGH COOLING WATER (OTCW)  
**Sample Date:** 2016/04  
**Parameter Name:** SULPHIDE, UNFILTERED REACTIVE  
**Param Reported as:** AS SULPHIDE  
**Result Structure:** MISA MONTHLY REPORTING

**Component Type:** MAXIMUM  
**Frequency:** MONTHLY  
**Value:** 2.3082  
**Unit of Measure:** KG/D  
**Regulation:** MISA COMPLIANCE

**Control Point ID:** 1500  
**Control Point Name:** PLANT - ONCE THROUGH COOLING WATER (OTCW)  
**Sample Date:** 2016/04  
**Parameter Name:** SULPHIDE, UNFILTERED REACTIVE  
**Param Reported as:** AS SULPHIDE  
**Result Structure:** MISA MONTHLY REPORTING

**Component Type:** MINIMUM  
**Frequency:** MONTHLY  
**Value:** 0.26787  
**Unit of Measure:** KG/D  
**Regulation:** MISA COMPLIANCE

**Control Point ID:** 1500  
**Control Point Name:** PLANT - ONCE THROUGH COOLING WATER (OTCW)  
**Sample Date:** 2016/04  
**Parameter Name:** SULPHIDE, UNFILTERED REACTIVE  
**Param Reported as:** AS SULPHIDE  
**Result Structure:** MISA MONTHLY REPORTING

**Component Type:** NUM. IN AVERAGE  
**Frequency:** MONTHLY  
**Value:** 4  
**Unit of Measure:** KG/D  
**Regulation:** MISA COMPLIANCE

**Control Point ID:** 1500  
**Control Point Name:** PLANT - ONCE THROUGH COOLING WATER (OTCW)  
**Sample Date:** 2016/04  
**Parameter Name:** TOLUENE C7H8  
**Param Reported as:** NOT APPLICABLE  
**Result Structure:** MISA MONTHLY REPORTING

**Component Type:** AVERAGE  
**Frequency:** MONTHLY  
**Value:** 0.0058493  
**Unit of Measure:** KG/D  
**Regulation:** MISA COMPLIANCE

**Control Point ID:** 1500  
**Control Point Name:** PLANT - ONCE THROUGH COOLING WATER (OTCW)  
**Sample Date:** 2016/04  
**Parameter Name:** TOLUENE C7H8  
**Param Reported as:** NOT APPLICABLE  
**Result Structure:** MISA MONTHLY REPORTING

**Component Type:** MAXIMUM  
**Frequency:** MONTHLY  
**Value:** 0.012937  
**Unit of Measure:** KG/D  
**Regulation:** MISA COMPLIANCE

**Control Point ID:** 1500  
**Control Point Name:** PLANT - ONCE THROUGH COOLING WATER (OTCW)  
**Sample Date:** 2016/04  
**Parameter Name:** TOLUENE C7H8  
**Param Reported as:** NOT APPLICABLE  
**Result Structure:** MISA MONTHLY REPORTING

**Component Type:** MINIMUM  
**Frequency:** MONTHLY  
**Value:** 0  
**Unit of Measure:** KG/D  
**Regulation:** MISA COMPLIANCE

**Control Point ID:** 1500  
**Control Point Name:** PLANT - ONCE THROUGH COOLING WATER (OTCW)  
**Sample Date:** 2016/04  
**Parameter Name:** TOLUENE C7H8

**Component Type:** NUM. IN AVERAGE  
**Frequency:** MONTHLY  
**Value:** 4  
**Unit of Measure:** KG/D

**Param Reported as:** NOT APPLICABLE  
**Result Structure:** MISA MONTHLY REPORTING

**Regulation:** MISA COMPLIANCE

**Control Point ID:** 1500  
**Control Point Name:** PLANT - ONCE THROUGH COOLING WATER (OTCW)

**Component Type:** AVERAGE  
**Frequency:** MONTHLY

**Sample Date:** 2016/05  
**Parameter Name:** BENZENE C6H6  
**Param Reported as:** NOT APPLICABLE  
**Result Structure:** MISA MONTHLY REPORTING

**Value:** 0.01329  
**Unit of Measure:** KG/D  
**Regulation:** MISA COMPLIANCE

**Control Point ID:** 1500  
**Control Point Name:** PLANT - ONCE THROUGH COOLING WATER (OTCW)  
**Sample Date:** 2016/05  
**Parameter Name:** BENZENE C6H6  
**Param Reported as:** NOT APPLICABLE  
**Result Structure:** MISA MONTHLY REPORTING

**Component Type:** MAXIMUM  
**Frequency:** MONTHLY  
**Value:** 0.013508  
**Unit of Measure:** KG/D  
**Regulation:** MISA COMPLIANCE

**Control Point ID:** 1500  
**Control Point Name:** PLANT - ONCE THROUGH COOLING WATER (OTCW)  
**Sample Date:** 2016/05  
**Parameter Name:** BENZENE C6H6  
**Param Reported as:** NOT APPLICABLE  
**Result Structure:** MISA MONTHLY REPORTING

**Component Type:** MINIMUM  
**Frequency:** MONTHLY  
**Value:** 0.013023  
**Unit of Measure:** KG/D  
**Regulation:** MISA COMPLIANCE

**Control Point ID:** 1500  
**Control Point Name:** PLANT - ONCE THROUGH COOLING WATER (OTCW)  
**Sample Date:** 2016/05  
**Parameter Name:** BENZENE C6H6  
**Param Reported as:** NOT APPLICABLE  
**Result Structure:** MISA MONTHLY REPORTING

**Component Type:** NUM. IN AVERAGE  
**Frequency:** MONTHLY  
**Value:** 4  
**Unit of Measure:** KG/D  
**Regulation:** MISA COMPLIANCE

**Control Point ID:** 1500  
**Control Point Name:** PLANT - ONCE THROUGH COOLING WATER (OTCW)  
**Sample Date:** 2016/05  
**Parameter Name:** FLOW  
**Param Reported as:** NOT APPLICABLE  
**Result Structure:** MISA MONTHLY REPORTING

**Component Type:** AVERAGE  
**Frequency:** MONTHLY  
**Value:** 132898.3  
**Unit of Measure:** M3/D  
**Regulation:** MISA COMPLIANCE

**Control Point ID:** 1500  
**Control Point Name:** PLANT - ONCE THROUGH COOLING WATER (OTCW)  
**Sample Date:** 2016/05  
**Parameter Name:** FLOW  
**Param Reported as:** NOT APPLICABLE  
**Result Structure:** MISA MONTHLY REPORTING

**Component Type:** MAXIMUM  
**Frequency:** MONTHLY  
**Value:** 135075  
**Unit of Measure:** M3/D  
**Regulation:** MISA COMPLIANCE

**Control Point ID:** 1400  
**Control Point Name:** PLANT - PROCESS EFFLUENT  
**Sample Date:** 2016/07  
**Parameter Name:** SOLVENT EXTRACTABLES  
**Param Reported as:** NOT APPLICABLE  
**Result Structure:** MISA MONTHLY REPORTING

**Component Type:** AVERAGE  
**Frequency:** MONTHLY  
**Value:** 10.319  
**Unit of Measure:** KG/D  
**Regulation:** MISA COMPLIANCE

**Control Point ID:** 1400  
**Control Point Name:** PLANT - PROCESS EFFLUENT  
**Sample Date:** 2016/07  
**Parameter Name:** SOLVENT EXTRACTABLES  
**Param Reported as:** NOT APPLICABLE  
**Result Structure:** MISA MONTHLY REPORTING

**Component Type:** MAXIMUM  
**Frequency:** MONTHLY  
**Value:** 26.166  
**Unit of Measure:** KG/D  
**Regulation:** MISA COMPLIANCE

**Control Point ID:** 1400  
**Control Point Name:** PLANT - PROCESS EFFLUENT  
**Sample Date:** 2016/07  
**Parameter Name:** SOLVENT EXTRACTABLES

**Component Type:** MINIMUM  
**Frequency:** MONTHLY  
**Value:** 4.9398  
**Unit of Measure:** KG/D

<b>Param Reported as:</b>	NOT APPLICABLE	<b>Regulation:</b>	MISA COMPLIANCE
<b>Result Structure:</b>	MISA MONTHLY REPORTING		
<b>Control Point ID:</b>	1400	<b>Component Type:</b>	NUM. IN AVERAGE
<b>Control Point Name:</b>	PLANT - PROCESS EFFLUENT	<b>Frequency:</b>	MONTHLY
<b>Sample Date:</b>	2016/07	<b>Value:</b>	4
<b>Parameter Name:</b>	SOLVENT EXTRACTABLES	<b>Unit of Measure:</b>	KG/D
<b>Param Reported as:</b>	NOT APPLICABLE	<b>Regulation:</b>	MISA COMPLIANCE
<b>Result Structure:</b>	MISA MONTHLY REPORTING		
<b>Control Point ID:</b>	1400	<b>Component Type:</b>	AVERAGE
<b>Control Point Name:</b>	PLANT - PROCESS EFFLUENT	<b>Frequency:</b>	MONTHLY
<b>Sample Date:</b>	2016/07	<b>Value:</b>	0.35881
<b>Parameter Name:</b>	SULPHIDE, UNFILTERED REACTIVE	<b>Unit of Measure:</b>	KG/D
<b>Param Reported as:</b>	AS SULPHIDE	<b>Regulation:</b>	MISA COMPLIANCE
<b>Result Structure:</b>	MISA MONTHLY REPORTING		
<b>Control Point ID:</b>	1400	<b>Component Type:</b>	MAXIMUM
<b>Control Point Name:</b>	PLANT - PROCESS EFFLUENT	<b>Frequency:</b>	MONTHLY
<b>Sample Date:</b>	2016/07	<b>Value:</b>	0.51672
<b>Parameter Name:</b>	SULPHIDE, UNFILTERED REACTIVE	<b>Unit of Measure:</b>	KG/D
<b>Param Reported as:</b>	AS SULPHIDE	<b>Regulation:</b>	MISA COMPLIANCE
<b>Result Structure:</b>	MISA MONTHLY REPORTING		
<b>Control Point ID:</b>	1400	<b>Component Type:</b>	MINIMUM
<b>Control Point Name:</b>	PLANT - PROCESS EFFLUENT	<b>Frequency:</b>	MONTHLY
<b>Sample Date:</b>	2016/07	<b>Value:</b>	0.047574
<b>Parameter Name:</b>	SULPHIDE, UNFILTERED REACTIVE	<b>Unit of Measure:</b>	KG/D
<b>Param Reported as:</b>	AS SULPHIDE	<b>Regulation:</b>	MISA COMPLIANCE
<b>Result Structure:</b>	MISA MONTHLY REPORTING		
<b>Control Point ID:</b>	1400	<b>Component Type:</b>	NUM. IN AVERAGE
<b>Control Point Name:</b>	PLANT - PROCESS EFFLUENT	<b>Frequency:</b>	MONTHLY
<b>Sample Date:</b>	2016/07	<b>Value:</b>	4
<b>Parameter Name:</b>	SULPHIDE, UNFILTERED REACTIVE	<b>Unit of Measure:</b>	KG/D
<b>Param Reported as:</b>	AS SULPHIDE	<b>Regulation:</b>	MISA COMPLIANCE
<b>Result Structure:</b>	MISA MONTHLY REPORTING		
<b>Control Point ID:</b>	1400	<b>Component Type:</b>	AVERAGE
<b>Control Point Name:</b>	PLANT - PROCESS EFFLUENT	<b>Frequency:</b>	MONTHLY
<b>Sample Date:</b>	2016/08	<b>Value:</b>	0
<b>Parameter Name:</b>	AMMONIUM+AMMONIA, TOTAL FILTER.REAC	<b>Unit of Measure:</b>	KG/D
<b>Param Reported as:</b>	AS NITROGEN	<b>Regulation:</b>	MISA COMPLIANCE
<b>Result Structure:</b>	MISA MONTHLY REPORTING		
<b>Control Point ID:</b>	1400	<b>Component Type:</b>	MAXIMUM
<b>Control Point Name:</b>	PLANT - PROCESS EFFLUENT	<b>Frequency:</b>	MONTHLY
<b>Sample Date:</b>	2016/08	<b>Value:</b>	0
<b>Parameter Name:</b>	AMMONIUM+AMMONIA, TOTAL FILTER.REAC	<b>Unit of Measure:</b>	KG/D
<b>Param Reported as:</b>	AS NITROGEN	<b>Regulation:</b>	MISA COMPLIANCE
<b>Result Structure:</b>	MISA MONTHLY REPORTING		
<b>Control Point ID:</b>	1400	<b>Component Type:</b>	MINIMUM
<b>Control Point Name:</b>	PLANT - PROCESS EFFLUENT	<b>Frequency:</b>	MONTHLY
<b>Sample Date:</b>	2016/08	<b>Value:</b>	0
<b>Parameter Name:</b>	AMMONIUM+AMMONIA, TOTAL FILTER.REAC	<b>Unit of Measure:</b>	KG/D
<b>Param Reported as:</b>	AS NITROGEN	<b>Regulation:</b>	MISA COMPLIANCE
<b>Result Structure:</b>	MISA MONTHLY REPORTING		
<b>Control Point ID:</b>	1400	<b>Component Type:</b>	NUM. IN AVERAGE
<b>Control Point Name:</b>	PLANT - PROCESS EFFLUENT	<b>Frequency:</b>	MONTHLY
<b>Sample Date:</b>	2016/08	<b>Value:</b>	5
<b>Parameter Name:</b>	AMMONIUM+AMMONIA, TOTAL FILTER.REAC	<b>Unit of Measure:</b>	KG/D
<b>Param Reported as:</b>	AS NITROGEN	<b>Regulation:</b>	MISA COMPLIANCE
<b>Result Structure:</b>	MISA MONTHLY REPORTING		

**Control Point ID:** 1400  
**Control Point Name:** PLANT - PROCESS EFFLUENT  
**Sample Date:** 2016/08  
**Parameter Name:** CARBON, DISSOLVED ORGANIC  
**Param Reported as:** AS CARBON  
**Result Structure:** MISA MONTHLY REPORTING

**Component Type:** AVERAGE  
**Frequency:** MONTHLY  
**Value:** 261.95  
**Unit of Measure:** KG/D  
**Regulation:** MISA COMPLIANCE

**Control Point ID:** 1400  
**Control Point Name:** PLANT - PROCESS EFFLUENT  
**Sample Date:** 2016/08  
**Parameter Name:** CARBON, DISSOLVED ORGANIC  
**Param Reported as:** AS CARBON  
**Result Structure:** MISA MONTHLY REPORTING

**Component Type:** MAXIMUM  
**Frequency:** MONTHLY  
**Value:** 313.81  
**Unit of Measure:** KG/D  
**Regulation:** MISA COMPLIANCE

**Control Point ID:** 1400  
**Control Point Name:** PLANT - PROCESS EFFLUENT  
**Sample Date:** 2016/08  
**Parameter Name:** CARBON, DISSOLVED ORGANIC  
**Param Reported as:** AS CARBON  
**Result Structure:** MISA MONTHLY REPORTING

**Component Type:** MINIMUM  
**Frequency:** MONTHLY  
**Value:** 240.38  
**Unit of Measure:** KG/D  
**Regulation:** MISA COMPLIANCE

**Control Point ID:** 1400  
**Control Point Name:** PLANT - PROCESS EFFLUENT  
**Sample Date:** 2016/08  
**Parameter Name:** CARBON, DISSOLVED ORGANIC  
**Param Reported as:** AS CARBON  
**Result Structure:** MISA MONTHLY REPORTING

**Component Type:** NUM. IN AVERAGE  
**Frequency:** MONTHLY  
**Value:** 5  
**Unit of Measure:** KG/D  
**Regulation:** MISA COMPLIANCE

**Control Point ID:** 1400  
**Control Point Name:** PLANT - PROCESS EFFLUENT  
**Sample Date:** 2016/08  
**Parameter Name:** FLOW  
**Param Reported as:** NOT APPLICABLE  
**Result Structure:** MISA MONTHLY REPORTING

**Component Type:** AVERAGE  
**Frequency:** MONTHLY  
**Value:** 26056.2  
**Unit of Measure:** M3/D  
**Regulation:** MISA COMPLIANCE

**Control Point ID:** 1400  
**Control Point Name:** PLANT - PROCESS EFFLUENT  
**Sample Date:** 2016/08  
**Parameter Name:** FLOW  
**Param Reported as:** NOT APPLICABLE  
**Result Structure:** MISA MONTHLY REPORTING

**Component Type:** MAXIMUM  
**Frequency:** MONTHLY  
**Value:** 28641  
**Unit of Measure:** M3/D  
**Regulation:** MISA COMPLIANCE

**Control Point ID:** 1400  
**Control Point Name:** PLANT - PROCESS EFFLUENT  
**Sample Date:** 2016/08  
**Parameter Name:** FLOW  
**Param Reported as:** NOT APPLICABLE  
**Result Structure:** MISA MONTHLY REPORTING

**Component Type:** MINIMUM  
**Frequency:** MONTHLY  
**Value:** 21032  
**Unit of Measure:** M3/D  
**Regulation:** MISA COMPLIANCE

**Control Point ID:** 1400  
**Control Point Name:** PLANT - PROCESS EFFLUENT  
**Sample Date:** 2016/08  
**Parameter Name:** FLOW  
**Param Reported as:** NOT APPLICABLE  
**Result Structure:** MISA MONTHLY REPORTING

**Component Type:** NUM. IN AVERAGE  
**Frequency:** MONTHLY  
**Value:** 31  
**Unit of Measure:** M3/D  
**Regulation:** MISA COMPLIANCE

**Control Point ID:** 1400  
**Control Point Name:** PLANT - PROCESS EFFLUENT  
**Sample Date:** 2016/08  
**Parameter Name:** PHENOLICS, UNFILTERED REACTIVE  
**Param Reported as:** AS PHENOL  
**Result Structure:** MISA MONTHLY REPORTING

**Component Type:** AVERAGE  
**Frequency:** MONTHLY  
**Value:** 0.30087  
**Unit of Measure:** KG/D  
**Regulation:** MISA COMPLIANCE

**Control Point ID:** 1400  
**Control Point Name:** PLANT - PROCESS EFFLUENT  
**Sample Date:** 2016/08  
**Parameter Name:** PHENOLICS, UNFILTERED REACTIVE  
**Param Reported as:** AS PHENOL

**Component Type:** MAXIMUM  
**Frequency:** MONTHLY  
**Value:** 0.36329  
**Unit of Measure:** KG/D  
**Regulation:** MISA COMPLIANCE



**Result Structure:** MISA MONTHLY REPORTING

**Control Point ID:** 1400  
**Control Point Name:** PLANT - PROCESS EFFLUENT  
**Sample Date:** 2016/08  
**Parameter Name:** PHENOLICS, UNFILTERED REACTIVE  
**Param Reported as:** AS PHENOL  
**Result Structure:** MISA MONTHLY REPORTING

**Component Type:** MINIMUM  
**Frequency:** MONTHLY  
**Value:** 0.10202  
**Unit of Measure:** KG/D  
**Regulation:** MISA COMPLIANCE

**Control Point ID:** 1400  
**Control Point Name:** PLANT - PROCESS EFFLUENT  
**Sample Date:** 2016/08  
**Parameter Name:** PHENOLICS, UNFILTERED REACTIVE  
**Param Reported as:** AS PHENOL  
**Result Structure:** MISA MONTHLY REPORTING

**Component Type:** NUM. IN AVERAGE  
**Frequency:** MONTHLY  
**Value:** 31  
**Unit of Measure:** KG/D  
**Regulation:** MISA COMPLIANCE

**Control Point ID:** 1400  
**Control Point Name:** PLANT - PROCESS EFFLUENT  
**Sample Date:** 2016/08  
**Parameter Name:** PHOSPHORUS, UNFILTERED TOTAL  
**Param Reported as:** AS PHOSPHORUS  
**Result Structure:** MISA MONTHLY REPORTING

**Component Type:** AVERAGE  
**Frequency:** MONTHLY  
**Value:** 16.756  
**Unit of Measure:** KG/D  
**Regulation:** MISA COMPLIANCE

**Control Point ID:** 1400  
**Control Point Name:** PLANT - PROCESS EFFLUENT  
**Sample Date:** 2016/08  
**Parameter Name:** PHOSPHORUS, UNFILTERED TOTAL  
**Param Reported as:** AS PHOSPHORUS  
**Result Structure:** MISA MONTHLY REPORTING

**Component Type:** MAXIMUM  
**Frequency:** MONTHLY  
**Value:** 21.681  
**Unit of Measure:** KG/D  
**Regulation:** MISA COMPLIANCE

**Control Point ID:** 1400  
**Control Point Name:** PLANT - PROCESS EFFLUENT  
**Sample Date:** 2016/08  
**Parameter Name:** PHOSPHORUS, UNFILTERED TOTAL  
**Param Reported as:** AS PHOSPHORUS  
**Result Structure:** MISA MONTHLY REPORTING

**Component Type:** MINIMUM  
**Frequency:** MONTHLY  
**Value:** 12.827  
**Unit of Measure:** KG/D  
**Regulation:** MISA COMPLIANCE

**Control Point ID:** 1400  
**Control Point Name:** PLANT - PROCESS EFFLUENT  
**Sample Date:** 2016/08  
**Parameter Name:** PHOSPHORUS, UNFILTERED TOTAL  
**Param Reported as:** AS PHOSPHORUS  
**Result Structure:** MISA MONTHLY REPORTING

**Component Type:** NUM. IN AVERAGE  
**Frequency:** MONTHLY  
**Value:** 5  
**Unit of Measure:** KG/D  
**Regulation:** MISA COMPLIANCE

**Control Point ID:** 1400  
**Control Point Name:** PLANT - PROCESS EFFLUENT  
**Sample Date:** 2016/01  
**Parameter Name:** PHOSPHORUS, UNFILTERED TOTAL  
**Param Reported as:** AS PHOSPHORUS  
**Result Structure:** MISA MONTHLY REPORTING

**Component Type:** MINIMUM  
**Frequency:** MONTHLY  
**Value:** 4.3465  
**Unit of Measure:** KG/D  
**Regulation:** MISA COMPLIANCE

**Control Point ID:** 1400  
**Control Point Name:** PLANT - PROCESS EFFLUENT  
**Sample Date:** 2016/01  
**Parameter Name:** PHOSPHORUS, UNFILTERED TOTAL  
**Param Reported as:** AS PHOSPHORUS  
**Result Structure:** MISA MONTHLY REPORTING

**Component Type:** NUM. IN AVERAGE  
**Frequency:** MONTHLY  
**Value:** 4  
**Unit of Measure:** KG/D  
**Regulation:** MISA COMPLIANCE

**Control Point ID:** 1400  
**Control Point Name:** PLANT - PROCESS EFFLUENT  
**Sample Date:** 2016/01  
**Parameter Name:** RESIDUE, PARTICULATE  
**Param Reported as:** NOT APPLICABLE  
**Result Structure:** MISA MONTHLY REPORTING

**Component Type:** AVERAGE  
**Frequency:** MONTHLY  
**Value:** 369.53  
**Unit of Measure:** KG/D  
**Regulation:** MISA COMPLIANCE

**Control Point ID:** 1400  
**Control Point Name:** PLANT - PROCESS EFFLUENT  
**Sample Date:** 2016/01  
**Parameter Name:** RESIDUE, PARTICULATE

**Component Type:** MAXIMUM  
**Frequency:** MONTHLY  
**Value:** 465.41  
**Unit of Measure:** KG/D



**Param Reported as:** NOT APPLICABLE  
**Result Structure:** MISA MONTHLY REPORTING

**Regulation:** MISA COMPLIANCE

**Control Point ID:** 1400  
**Control Point Name:** PLANT - PROCESS EFFLUENT  
**Sample Date:** 2016/01  
**Parameter Name:** RESIDUE, PARTICULATE  
**Param Reported as:** NOT APPLICABLE  
**Result Structure:** MISA MONTHLY REPORTING

**Component Type:** MINIMUM  
**Frequency:** MONTHLY  
**Value:** 249.64  
**Unit of Measure:** KG/D  
**Regulation:** MISA COMPLIANCE

**Control Point ID:** 1400  
**Control Point Name:** PLANT - PROCESS EFFLUENT  
**Sample Date:** 2016/01  
**Parameter Name:** RESIDUE, PARTICULATE  
**Param Reported as:** NOT APPLICABLE  
**Result Structure:** MISA MONTHLY REPORTING

**Component Type:** NUM. IN AVERAGE  
**Frequency:** MONTHLY  
**Value:** 4  
**Unit of Measure:** KG/D  
**Regulation:** MISA COMPLIANCE

**Control Point ID:** 1400  
**Control Point Name:** PLANT - PROCESS EFFLUENT  
**Sample Date:** 2016/01  
**Parameter Name:** RESIDUE,PART LOSS ON IGNIT.  
**Param Reported as:** NOT APPLICABLE  
**Result Structure:** MISA MONTHLY REPORTING

**Component Type:** AVERAGE  
**Frequency:** MONTHLY  
**Value:** 354.82  
**Unit of Measure:** KG/D  
**Regulation:** MISA COMPLIANCE

**Control Point ID:** 1400  
**Control Point Name:** PLANT - PROCESS EFFLUENT  
**Sample Date:** 2016/01  
**Parameter Name:** RESIDUE,PART LOSS ON IGNIT.  
**Param Reported as:** NOT APPLICABLE  
**Result Structure:** MISA MONTHLY REPORTING

**Component Type:** MAXIMUM  
**Frequency:** MONTHLY  
**Value:** 754.07  
**Unit of Measure:** KG/D  
**Regulation:** MISA COMPLIANCE

**Control Point ID:** 1400  
**Control Point Name:** PLANT - PROCESS EFFLUENT  
**Sample Date:** 2016/01  
**Parameter Name:** RESIDUE,PART LOSS ON IGNIT.  
**Param Reported as:** NOT APPLICABLE  
**Result Structure:** MISA MONTHLY REPORTING

**Component Type:** MINIMUM  
**Frequency:** MONTHLY  
**Value:** 217.28  
**Unit of Measure:** KG/D  
**Regulation:** MISA COMPLIANCE

**Control Point ID:** 1400  
**Control Point Name:** PLANT - PROCESS EFFLUENT  
**Sample Date:** 2016/01  
**Parameter Name:** RESIDUE,PART LOSS ON IGNIT.  
**Param Reported as:** NOT APPLICABLE  
**Result Structure:** MISA MONTHLY REPORTING

**Component Type:** NUM. IN AVERAGE  
**Frequency:** MONTHLY  
**Value:** 31  
**Unit of Measure:** KG/D  
**Regulation:** MISA COMPLIANCE

**Control Point ID:** 1400  
**Control Point Name:** PLANT - PROCESS EFFLUENT  
**Sample Date:** 2016/01  
**Parameter Name:** SOLVENT EXTRACTABLES  
**Param Reported as:** NOT APPLICABLE  
**Result Structure:** MISA MONTHLY REPORTING

**Component Type:** AVERAGE  
**Frequency:** MONTHLY  
**Value:** 29.893  
**Unit of Measure:** KG/D  
**Regulation:** MISA COMPLIANCE

**Control Point ID:** 1400  
**Control Point Name:** PLANT - PROCESS EFFLUENT  
**Sample Date:** 2016/01  
**Parameter Name:** SOLVENT EXTRACTABLES  
**Param Reported as:** NOT APPLICABLE  
**Result Structure:** MISA MONTHLY REPORTING

**Component Type:** MAXIMUM  
**Frequency:** MONTHLY  
**Value:** 58.349  
**Unit of Measure:** KG/D  
**Regulation:** MISA COMPLIANCE

**Control Point ID:** 1400  
**Control Point Name:** PLANT - PROCESS EFFLUENT  
**Sample Date:** 2016/01  
**Parameter Name:** SOLVENT EXTRACTABLES  
**Param Reported as:** NOT APPLICABLE  
**Result Structure:** MISA MONTHLY REPORTING

**Component Type:** MINIMUM  
**Frequency:** MONTHLY  
**Value:** 4.047  
**Unit of Measure:** KG/D  
**Regulation:** MISA COMPLIANCE

**Control Point ID:** 1400  
**Control Point Name:** PLANT - PROCESS EFFLUENT  
**Sample Date:** 2016/01

**Component Type:** NUM. IN AVERAGE  
**Frequency:** MONTHLY  
**Value:** 4

<b>Parameter Name:</b>	SOLVENT EXTRACTABLES	<b>Unit of Measure:</b>	KG/D
<b>Param Reported as:</b>	NOT APPLICABLE	<b>Regulation:</b>	MISA COMPLIANCE
<b>Result Structure:</b>	MISA MONTHLY REPORTING		
<b>Control Point ID:</b>	1400	<b>Component Type:</b>	AVERAGE
<b>Control Point Name:</b>	PLANT - PROCESS EFFLUENT	<b>Frequency:</b>	MONTHLY
<b>Sample Date:</b>	2016/01	<b>Value:</b>	0.12003
<b>Parameter Name:</b>	SULPHIDE, UNFILTERED REACTIVE	<b>Unit of Measure:</b>	KG/D
<b>Param Reported as:</b>	AS SULPHIDE	<b>Regulation:</b>	MISA COMPLIANCE
<b>Result Structure:</b>	MISA MONTHLY REPORTING		
<b>Control Point ID:</b>	1400	<b>Component Type:</b>	MAXIMUM
<b>Control Point Name:</b>	PLANT - PROCESS EFFLUENT	<b>Frequency:</b>	MONTHLY
<b>Sample Date:</b>	2016/01	<b>Value:</b>	0.20235
<b>Parameter Name:</b>	SULPHIDE, UNFILTERED REACTIVE	<b>Unit of Measure:</b>	KG/D
<b>Param Reported as:</b>	AS SULPHIDE	<b>Regulation:</b>	MISA COMPLIANCE
<b>Result Structure:</b>	MISA MONTHLY REPORTING		
<b>Control Point ID:</b>	1400	<b>Component Type:</b>	MINIMUM
<b>Control Point Name:</b>	PLANT - PROCESS EFFLUENT	<b>Frequency:</b>	MONTHLY
<b>Sample Date:</b>	2016/01	<b>Value:</b>	0.039514
<b>Parameter Name:</b>	SULPHIDE, UNFILTERED REACTIVE	<b>Unit of Measure:</b>	KG/D
<b>Param Reported as:</b>	AS SULPHIDE	<b>Regulation:</b>	MISA COMPLIANCE
<b>Result Structure:</b>	MISA MONTHLY REPORTING		
<b>Control Point ID:</b>	1400	<b>Component Type:</b>	NUM. IN AVERAGE
<b>Control Point Name:</b>	PLANT - PROCESS EFFLUENT	<b>Frequency:</b>	MONTHLY
<b>Sample Date:</b>	2016/01	<b>Value:</b>	4
<b>Parameter Name:</b>	SULPHIDE, UNFILTERED REACTIVE	<b>Unit of Measure:</b>	KG/D
<b>Param Reported as:</b>	AS SULPHIDE	<b>Regulation:</b>	MISA COMPLIANCE
<b>Result Structure:</b>	MISA MONTHLY REPORTING		
<b>Control Point ID:</b>	1400	<b>Component Type:</b>	AVERAGE
<b>Control Point Name:</b>	PLANT - PROCESS EFFLUENT	<b>Frequency:</b>	MONTHLY
<b>Sample Date:</b>	2016/02	<b>Value:</b>	0
<b>Parameter Name:</b>	AMMONIUM+AMMONIA, TOTAL FILTER.REAC	<b>Unit of Measure:</b>	KG/D
<b>Param Reported as:</b>	AS NITROGEN	<b>Regulation:</b>	MISA COMPLIANCE
<b>Result Structure:</b>	MISA MONTHLY REPORTING		
<b>Control Point ID:</b>	1400	<b>Component Type:</b>	MAXIMUM
<b>Control Point Name:</b>	PLANT - PROCESS EFFLUENT	<b>Frequency:</b>	MONTHLY
<b>Sample Date:</b>	2016/02	<b>Value:</b>	0
<b>Parameter Name:</b>	AMMONIUM+AMMONIA, TOTAL FILTER.REAC	<b>Unit of Measure:</b>	KG/D
<b>Param Reported as:</b>	AS NITROGEN	<b>Regulation:</b>	MISA COMPLIANCE
<b>Result Structure:</b>	MISA MONTHLY REPORTING		
<b>Control Point ID:</b>	1400	<b>Component Type:</b>	MINIMUM
<b>Control Point Name:</b>	PLANT - PROCESS EFFLUENT	<b>Frequency:</b>	MONTHLY
<b>Sample Date:</b>	2016/02	<b>Value:</b>	0
<b>Parameter Name:</b>	AMMONIUM+AMMONIA, TOTAL FILTER.REAC	<b>Unit of Measure:</b>	KG/D
<b>Param Reported as:</b>	AS NITROGEN	<b>Regulation:</b>	MISA COMPLIANCE
<b>Result Structure:</b>	MISA MONTHLY REPORTING		
<b>Control Point ID:</b>	1400	<b>Component Type:</b>	NUM. IN AVERAGE
<b>Control Point Name:</b>	PLANT - PROCESS EFFLUENT	<b>Frequency:</b>	MONTHLY
<b>Sample Date:</b>	2016/02	<b>Value:</b>	4
<b>Parameter Name:</b>	AMMONIUM+AMMONIA, TOTAL FILTER.REAC	<b>Unit of Measure:</b>	KG/D
<b>Param Reported as:</b>	AS NITROGEN	<b>Regulation:</b>	MISA COMPLIANCE
<b>Result Structure:</b>	MISA MONTHLY REPORTING		
<b>Control Point ID:</b>	1400	<b>Component Type:</b>	AVERAGE
<b>Control Point Name:</b>	PLANT - PROCESS EFFLUENT	<b>Frequency:</b>	MONTHLY
<b>Sample Date:</b>	2016/02	<b>Value:</b>	266.24
<b>Parameter Name:</b>	CARBON, DISSOLVED ORGANIC	<b>Unit of Measure:</b>	KG/D
<b>Param Reported as:</b>	AS CARBON	<b>Regulation:</b>	MISA COMPLIANCE

**Result Structure:** MISA MONTHLY REPORTING

<b>Control Point ID:</b>	1400	<b>Component Type:</b>	MAXIMUM
<b>Control Point Name:</b>	PLANT - PROCESS EFFLUENT	<b>Frequency:</b>	MONTHLY
<b>Sample Date:</b>	2016/02	<b>Value:</b>	285.46
<b>Parameter Name:</b>	CARBON, DISSOLVED ORGANIC	<b>Unit of Measure:</b>	KG/D
<b>Param Reported as:</b>	AS CARBON	<b>Regulation:</b>	MISA COMPLIANCE
<b>Result Structure:</b>	MISA MONTHLY REPORTING		

<b>Control Point ID:</b>	1400	<b>Component Type:</b>	AVERAGE
<b>Control Point Name:</b>	PLANT - PROCESS EFFLUENT	<b>Frequency:</b>	MONTHLY
<b>Sample Date:</b>	2016/08	<b>Value:</b>	287.64
<b>Parameter Name:</b>	RESIDUE, PARTICULATE	<b>Unit of Measure:</b>	KG/D
<b>Param Reported as:</b>	NOT APPLICABLE	<b>Regulation:</b>	MISA COMPLIANCE
<b>Result Structure:</b>	MISA MONTHLY REPORTING		

<b>Control Point ID:</b>	1400	<b>Component Type:</b>	MAXIMUM
<b>Control Point Name:</b>	PLANT - PROCESS EFFLUENT	<b>Frequency:</b>	MONTHLY
<b>Sample Date:</b>	2016/08	<b>Value:</b>	370.86
<b>Parameter Name:</b>	RESIDUE, PARTICULATE	<b>Unit of Measure:</b>	KG/D
<b>Param Reported as:</b>	NOT APPLICABLE	<b>Regulation:</b>	MISA COMPLIANCE
<b>Result Structure:</b>	MISA MONTHLY REPORTING		

<b>Control Point ID:</b>	1400	<b>Component Type:</b>	MINIMUM
<b>Control Point Name:</b>	PLANT - PROCESS EFFLUENT	<b>Frequency:</b>	MONTHLY
<b>Sample Date:</b>	2016/08	<b>Value:</b>	208.43
<b>Parameter Name:</b>	RESIDUE, PARTICULATE	<b>Unit of Measure:</b>	KG/D
<b>Param Reported as:</b>	NOT APPLICABLE	<b>Regulation:</b>	MISA COMPLIANCE
<b>Result Structure:</b>	MISA MONTHLY REPORTING		

<b>Control Point ID:</b>	1400	<b>Component Type:</b>	NUM. IN AVERAGE
<b>Control Point Name:</b>	PLANT - PROCESS EFFLUENT	<b>Frequency:</b>	MONTHLY
<b>Sample Date:</b>	2016/08	<b>Value:</b>	5
<b>Parameter Name:</b>	RESIDUE, PARTICULATE	<b>Unit of Measure:</b>	KG/D
<b>Param Reported as:</b>	NOT APPLICABLE	<b>Regulation:</b>	MISA COMPLIANCE
<b>Result Structure:</b>	MISA MONTHLY REPORTING		

<b>Control Point ID:</b>	1400	<b>Component Type:</b>	AVERAGE
<b>Control Point Name:</b>	PLANT - PROCESS EFFLUENT	<b>Frequency:</b>	MONTHLY
<b>Sample Date:</b>	2016/08	<b>Value:</b>	260.73
<b>Parameter Name:</b>	RESIDUE,PART LOSS ON IGNIT.	<b>Unit of Measure:</b>	KG/D
<b>Param Reported as:</b>	NOT APPLICABLE	<b>Regulation:</b>	MISA COMPLIANCE
<b>Result Structure:</b>	MISA MONTHLY REPORTING		

<b>Control Point ID:</b>	1400	<b>Component Type:</b>	MAXIMUM
<b>Control Point Name:</b>	PLANT - PROCESS EFFLUENT	<b>Frequency:</b>	MONTHLY
<b>Sample Date:</b>	2016/08	<b>Value:</b>	433.28
<b>Parameter Name:</b>	RESIDUE,PART LOSS ON IGNIT.	<b>Unit of Measure:</b>	KG/D
<b>Param Reported as:</b>	NOT APPLICABLE	<b>Regulation:</b>	MISA COMPLIANCE
<b>Result Structure:</b>	MISA MONTHLY REPORTING		

<b>Control Point ID:</b>	1400	<b>Component Type:</b>	MINIMUM
<b>Control Point Name:</b>	PLANT - PROCESS EFFLUENT	<b>Frequency:</b>	MONTHLY
<b>Sample Date:</b>	2016/08	<b>Value:</b>	141.39
<b>Parameter Name:</b>	RESIDUE,PART LOSS ON IGNIT.	<b>Unit of Measure:</b>	KG/D
<b>Param Reported as:</b>	NOT APPLICABLE	<b>Regulation:</b>	MISA COMPLIANCE
<b>Result Structure:</b>	MISA MONTHLY REPORTING		

<b>Control Point ID:</b>	1400	<b>Component Type:</b>	NUM. IN AVERAGE
<b>Control Point Name:</b>	PLANT - PROCESS EFFLUENT	<b>Frequency:</b>	MONTHLY
<b>Sample Date:</b>	2016/08	<b>Value:</b>	31
<b>Parameter Name:</b>	RESIDUE,PART LOSS ON IGNIT.	<b>Unit of Measure:</b>	KG/D
<b>Param Reported as:</b>	NOT APPLICABLE	<b>Regulation:</b>	MISA COMPLIANCE
<b>Result Structure:</b>	MISA MONTHLY REPORTING		

<b>Control Point ID:</b>	1400	<b>Component Type:</b>	AVERAGE
<b>Control Point Name:</b>	PLANT - PROCESS EFFLUENT	<b>Frequency:</b>	MONTHLY
<b>Sample Date:</b>	2016/08	<b>Value:</b>	38.637
<b>Parameter Name:</b>	SOLVENT EXTRACTABLES	<b>Unit of Measure:</b>	KG/D

<b>Param Reported as:</b>	NOT APPLICABLE	<b>Regulation:</b>	MISA COMPLIANCE
<b>Result Structure:</b>	MISA MONTHLY REPORTING		
<b>Control Point ID:</b>	1400	<b>Component Type:</b>	MAXIMUM
<b>Control Point Name:</b>	PLANT - PROCESS EFFLUENT	<b>Frequency:</b>	MONTHLY
<b>Sample Date:</b>	2016/08	<b>Value:</b>	56.116
<b>Parameter Name:</b>	SOLVENT EXTRACTABLES	<b>Unit of Measure:</b>	KG/D
<b>Param Reported as:</b>	NOT APPLICABLE	<b>Regulation:</b>	MISA COMPLIANCE
<b>Result Structure:</b>	MISA MONTHLY REPORTING		
<b>Control Point ID:</b>	1400	<b>Component Type:</b>	MINIMUM
<b>Control Point Name:</b>	PLANT - PROCESS EFFLUENT	<b>Frequency:</b>	MONTHLY
<b>Sample Date:</b>	2016/08	<b>Value:</b>	26.709
<b>Parameter Name:</b>	SOLVENT EXTRACTABLES	<b>Unit of Measure:</b>	KG/D
<b>Param Reported as:</b>	NOT APPLICABLE	<b>Regulation:</b>	MISA COMPLIANCE
<b>Result Structure:</b>	MISA MONTHLY REPORTING		
<b>Control Point ID:</b>	1400	<b>Component Type:</b>	NUM. IN AVERAGE
<b>Control Point Name:</b>	PLANT - PROCESS EFFLUENT	<b>Frequency:</b>	MONTHLY
<b>Sample Date:</b>	2016/08	<b>Value:</b>	5
<b>Parameter Name:</b>	SOLVENT EXTRACTABLES	<b>Unit of Measure:</b>	KG/D
<b>Param Reported as:</b>	NOT APPLICABLE	<b>Regulation:</b>	MISA COMPLIANCE
<b>Result Structure:</b>	MISA MONTHLY REPORTING		
<b>Control Point ID:</b>	1400	<b>Component Type:</b>	AVERAGE
<b>Control Point Name:</b>	PLANT - PROCESS EFFLUENT	<b>Frequency:</b>	MONTHLY
<b>Sample Date:</b>	2016/08	<b>Value:</b>	0.23699
<b>Parameter Name:</b>	SULPHIDE, UNFILTERED REACTIVE	<b>Unit of Measure:</b>	KG/D
<b>Param Reported as:</b>	AS SULPHIDE	<b>Regulation:</b>	MISA COMPLIANCE
<b>Result Structure:</b>	MISA MONTHLY REPORTING		
<b>Control Point ID:</b>	1400	<b>Component Type:</b>	MAXIMUM
<b>Control Point Name:</b>	PLANT - PROCESS EFFLUENT	<b>Frequency:</b>	MONTHLY
<b>Sample Date:</b>	2016/08	<b>Value:</b>	0.53444
<b>Parameter Name:</b>	SULPHIDE, UNFILTERED REACTIVE	<b>Unit of Measure:</b>	KG/D
<b>Param Reported as:</b>	AS SULPHIDE	<b>Regulation:</b>	MISA COMPLIANCE
<b>Result Structure:</b>	MISA MONTHLY REPORTING		
<b>Control Point ID:</b>	1400	<b>Component Type:</b>	MINIMUM
<b>Control Point Name:</b>	PLANT - PROCESS EFFLUENT	<b>Frequency:</b>	MONTHLY
<b>Sample Date:</b>	2016/08	<b>Value:</b>	0.054662
<b>Parameter Name:</b>	SULPHIDE, UNFILTERED REACTIVE	<b>Unit of Measure:</b>	KG/D
<b>Param Reported as:</b>	AS SULPHIDE	<b>Regulation:</b>	MISA COMPLIANCE
<b>Result Structure:</b>	MISA MONTHLY REPORTING		
<b>Control Point ID:</b>	1400	<b>Component Type:</b>	NUM. IN AVERAGE
<b>Control Point Name:</b>	PLANT - PROCESS EFFLUENT	<b>Frequency:</b>	MONTHLY
<b>Sample Date:</b>	2016/08	<b>Value:</b>	5
<b>Parameter Name:</b>	SULPHIDE, UNFILTERED REACTIVE	<b>Unit of Measure:</b>	KG/D
<b>Param Reported as:</b>	AS SULPHIDE	<b>Regulation:</b>	MISA COMPLIANCE
<b>Result Structure:</b>	MISA MONTHLY REPORTING		
<b>Control Point ID:</b>	1400	<b>Component Type:</b>	AVERAGE
<b>Control Point Name:</b>	PLANT - PROCESS EFFLUENT	<b>Frequency:</b>	MONTHLY
<b>Sample Date:</b>	2016/09	<b>Value:</b>	0
<b>Parameter Name:</b>	AMMONIUM+AMMONIA, TOTAL	<b>Unit of Measure:</b>	KG/D
<b>Param Reported as:</b>	FILTER.REAC	<b>Regulation:</b>	MISA COMPLIANCE
<b>Result Structure:</b>	AS NITROGEN		
<b>Control Point ID:</b>	1400	<b>Component Type:</b>	MAXIMUM
<b>Control Point Name:</b>	PLANT - PROCESS EFFLUENT	<b>Frequency:</b>	MONTHLY
<b>Sample Date:</b>	2016/09	<b>Value:</b>	0
<b>Parameter Name:</b>	AMMONIUM+AMMONIA, TOTAL	<b>Unit of Measure:</b>	KG/D
<b>Param Reported as:</b>	FILTER.REAC	<b>Regulation:</b>	MISA COMPLIANCE
<b>Result Structure:</b>	AS NITROGEN		
<b>Control Point ID:</b>	1400	<b>Component Type:</b>	MINIMUM

<b>Control Point Name:</b>	PLANT - PROCESS EFFLUENT	<b>Frequency:</b>	MONTHLY
<b>Sample Date:</b>	2016/09	<b>Value:</b>	0
<b>Parameter Name:</b>	AMMONIUM+AMMONIA, TOTAL FILTER.REAC	<b>Unit of Measure:</b>	KG/D
<b>Param Reported as:</b>	AS NITROGEN	<b>Regulation:</b>	MISA COMPLIANCE
<b>Result Structure:</b>	MISA MONTHLY REPORTING		
<b>Control Point ID:</b>	1400	<b>Component Type:</b>	NUM. IN AVERAGE
<b>Control Point Name:</b>	PLANT - PROCESS EFFLUENT	<b>Frequency:</b>	MONTHLY
<b>Sample Date:</b>	2016/09	<b>Value:</b>	4
<b>Parameter Name:</b>	AMMONIUM+AMMONIA, TOTAL FILTER.REAC	<b>Unit of Measure:</b>	KG/D
<b>Param Reported as:</b>	AS NITROGEN	<b>Regulation:</b>	MISA COMPLIANCE
<b>Result Structure:</b>	MISA MONTHLY REPORTING		
<b>Control Point ID:</b>	1400	<b>Component Type:</b>	AVERAGE
<b>Control Point Name:</b>	PLANT - PROCESS EFFLUENT	<b>Frequency:</b>	MONTHLY
<b>Sample Date:</b>	2016/09	<b>Value:</b>	228.75
<b>Parameter Name:</b>	CARBON, DISSOLVED ORGANIC	<b>Unit of Measure:</b>	KG/D
<b>Param Reported as:</b>	AS CARBON	<b>Regulation:</b>	MISA COMPLIANCE
<b>Result Structure:</b>	MISA MONTHLY REPORTING		
<b>Control Point ID:</b>	1400	<b>Component Type:</b>	MAXIMUM
<b>Control Point Name:</b>	PLANT - PROCESS EFFLUENT	<b>Frequency:</b>	MONTHLY
<b>Sample Date:</b>	2016/09	<b>Value:</b>	250.27
<b>Parameter Name:</b>	CARBON, DISSOLVED ORGANIC	<b>Unit of Measure:</b>	KG/D
<b>Param Reported as:</b>	AS CARBON	<b>Regulation:</b>	MISA COMPLIANCE
<b>Result Structure:</b>	MISA MONTHLY REPORTING		
<b>Control Point ID:</b>	1400	<b>Component Type:</b>	NUM. IN AVERAGE
<b>Control Point Name:</b>	PLANT - PROCESS EFFLUENT	<b>Frequency:</b>	MONTHLY
<b>Sample Date:</b>	2016/09	<b>Value:</b>	4
<b>Parameter Name:</b>	CARBON, DISSOLVED ORGANIC	<b>Unit of Measure:</b>	KG/D
<b>Param Reported as:</b>	AS CARBON	<b>Regulation:</b>	MISA COMPLIANCE
<b>Result Structure:</b>	MISA MONTHLY REPORTING		
<b>Control Point ID:</b>	1400	<b>Component Type:</b>	AVERAGE
<b>Control Point Name:</b>	PLANT - PROCESS EFFLUENT	<b>Frequency:</b>	MONTHLY
<b>Sample Date:</b>	2016/09	<b>Value:</b>	22320.2
<b>Parameter Name:</b>	FLOW	<b>Unit of Measure:</b>	M3/D
<b>Param Reported as:</b>	NOT APPLICABLE	<b>Regulation:</b>	MISA COMPLIANCE
<b>Result Structure:</b>	MISA MONTHLY REPORTING		
<b>Control Point ID:</b>	1400	<b>Component Type:</b>	MAXIMUM
<b>Control Point Name:</b>	PLANT - PROCESS EFFLUENT	<b>Frequency:</b>	MONTHLY
<b>Sample Date:</b>	2016/09	<b>Value:</b>	26922
<b>Parameter Name:</b>	FLOW	<b>Unit of Measure:</b>	M3/D
<b>Param Reported as:</b>	NOT APPLICABLE	<b>Regulation:</b>	MISA COMPLIANCE
<b>Result Structure:</b>	MISA MONTHLY REPORTING		
<b>Control Point ID:</b>	1400	<b>Component Type:</b>	MINIMUM
<b>Control Point Name:</b>	PLANT - PROCESS EFFLUENT	<b>Frequency:</b>	MONTHLY
<b>Sample Date:</b>	2016/09	<b>Value:</b>	18826
<b>Parameter Name:</b>	FLOW	<b>Unit of Measure:</b>	M3/D
<b>Param Reported as:</b>	NOT APPLICABLE	<b>Regulation:</b>	MISA COMPLIANCE
<b>Result Structure:</b>	MISA MONTHLY REPORTING		
<b>Control Point ID:</b>	1400	<b>Component Type:</b>	NUM. IN AVERAGE
<b>Control Point Name:</b>	PLANT - PROCESS EFFLUENT	<b>Frequency:</b>	MONTHLY
<b>Sample Date:</b>	2016/09	<b>Value:</b>	30
<b>Parameter Name:</b>	FLOW	<b>Unit of Measure:</b>	M3/D
<b>Param Reported as:</b>	NOT APPLICABLE	<b>Regulation:</b>	MISA COMPLIANCE
<b>Result Structure:</b>	MISA MONTHLY REPORTING		
<b>Control Point ID:</b>	1400	<b>Component Type:</b>	AVERAGE
<b>Control Point Name:</b>	PLANT - PROCESS EFFLUENT	<b>Frequency:</b>	MONTHLY
<b>Sample Date:</b>	2016/09	<b>Value:</b>	0.2981
<b>Parameter Name:</b>	PHENOLICS, UNFILTERED REACTIVE	<b>Unit of Measure:</b>	KG/D
<b>Param Reported as:</b>	AS PHENOL	<b>Regulation:</b>	MISA COMPLIANCE



**Result Structure:** MISA MONTHLY REPORTING

**Control Point ID:** 1400  
**Control Point Name:** PLANT - PROCESS EFFLUENT  
**Sample Date:** 2016/09  
**Parameter Name:** CARBON, DISSOLVED ORGANIC  
**Param Reported as:** AS CARBON  
**Result Structure:** MISA MONTHLY REPORTING

**Component Type:** MINIMUM  
**Frequency:** MONTHLY  
**Value:** 194.98  
**Unit of Measure:** KG/D  
**Regulation:** MISA COMPLIANCE

**Control Point ID:** 1400  
**Control Point Name:** PLANT - PROCESS EFFLUENT  
**Sample Date:** 2016/02  
**Parameter Name:** FLOW  
**Param Reported as:** NOT APPLICABLE  
**Result Structure:** MISA MONTHLY REPORTING

**Component Type:** MINIMUM  
**Frequency:** MONTHLY  
**Value:** 16057  
**Unit of Measure:** M3/D  
**Regulation:** MISA COMPLIANCE

**Control Point ID:** 1400  
**Control Point Name:** PLANT - PROCESS EFFLUENT  
**Sample Date:** 2016/02  
**Parameter Name:** FLOW  
**Param Reported as:** NOT APPLICABLE  
**Result Structure:** MISA MONTHLY REPORTING

**Component Type:** NUM. IN AVERAGE  
**Frequency:** MONTHLY  
**Value:** 29  
**Unit of Measure:** M3/D  
**Regulation:** MISA COMPLIANCE

**Control Point ID:** 1400  
**Control Point Name:** PLANT - PROCESS EFFLUENT  
**Sample Date:** 2016/02  
**Parameter Name:** PHENOLICS, UNFILTERED REACTIVE  
**Param Reported as:** AS PHENOL  
**Result Structure:** MISA MONTHLY REPORTING

**Component Type:** AVERAGE  
**Frequency:** MONTHLY  
**Value:** 0.2905  
**Unit of Measure:** KG/D  
**Regulation:** MISA COMPLIANCE

**Control Point ID:** 1400  
**Control Point Name:** PLANT - PROCESS EFFLUENT  
**Sample Date:** 2016/02  
**Parameter Name:** PHENOLICS, UNFILTERED REACTIVE  
**Param Reported as:** AS PHENOL  
**Result Structure:** MISA MONTHLY REPORTING

**Component Type:** MAXIMUM  
**Frequency:** MONTHLY  
**Value:** 0.37295  
**Unit of Measure:** KG/D  
**Regulation:** MISA COMPLIANCE

**Control Point ID:** 1400  
**Control Point Name:** PLANT - PROCESS EFFLUENT  
**Sample Date:** 2016/02  
**Parameter Name:** PHENOLICS, UNFILTERED REACTIVE  
**Param Reported as:** AS PHENOL  
**Result Structure:** MISA MONTHLY REPORTING

**Component Type:** MINIMUM  
**Frequency:** MONTHLY  
**Value:** 0.19335  
**Unit of Measure:** KG/D  
**Regulation:** MISA COMPLIANCE

**Control Point ID:** 1400  
**Control Point Name:** PLANT - PROCESS EFFLUENT  
**Sample Date:** 2016/02  
**Parameter Name:** PHENOLICS, UNFILTERED REACTIVE  
**Param Reported as:** AS PHENOL  
**Result Structure:** MISA MONTHLY REPORTING

**Component Type:** NUM. IN AVERAGE  
**Frequency:** MONTHLY  
**Value:** 29  
**Unit of Measure:** KG/D  
**Regulation:** MISA COMPLIANCE

**Control Point ID:** 1400  
**Control Point Name:** PLANT - PROCESS EFFLUENT  
**Sample Date:** 2016/02  
**Parameter Name:** PHOSPHORUS, UNFILTERED TOTAL  
**Param Reported as:** AS PHOSPHORUS  
**Result Structure:** MISA MONTHLY REPORTING

**Component Type:** AVERAGE  
**Frequency:** MONTHLY  
**Value:** 6.9425  
**Unit of Measure:** KG/D  
**Regulation:** MISA COMPLIANCE

**Control Point ID:** 1400  
**Control Point Name:** PLANT - PROCESS EFFLUENT  
**Sample Date:** 2016/02  
**Parameter Name:** PHOSPHORUS, UNFILTERED TOTAL  
**Param Reported as:** AS PHOSPHORUS  
**Result Structure:** MISA MONTHLY REPORTING

**Component Type:** MAXIMUM  
**Frequency:** MONTHLY  
**Value:** 9.7377  
**Unit of Measure:** KG/D  
**Regulation:** MISA COMPLIANCE

**Control Point ID:** 1400  
**Control Point Name:** PLANT - PROCESS EFFLUENT  
**Sample Date:** 2016/02  
**Parameter Name:** PHOSPHORUS, UNFILTERED TOTAL

**Component Type:** MINIMUM  
**Frequency:** MONTHLY  
**Value:** 4.8997  
**Unit of Measure:** KG/D



<b>Param Reported as:</b>	AS PHOSPHORUS	<b>Regulation:</b>	MISA COMPLIANCE
<b>Result Structure:</b>	MISA MONTHLY REPORTING		
<b>Control Point ID:</b>	1400	<b>Component Type:</b>	NUM. IN AVERAGE
<b>Control Point Name:</b>	PLANT - PROCESS EFFLUENT	<b>Frequency:</b>	MONTHLY
<b>Sample Date:</b>	2016/02	<b>Value:</b>	4
<b>Parameter Name:</b>	PHOSPHORUS,UNFILTERED TOTAL	<b>Unit of Measure:</b>	KG/D
<b>Param Reported as:</b>	AS PHOSPHORUS	<b>Regulation:</b>	MISA COMPLIANCE
<b>Result Structure:</b>	MISA MONTHLY REPORTING		
<b>Control Point ID:</b>	1400	<b>Component Type:</b>	AVERAGE
<b>Control Point Name:</b>	PLANT - PROCESS EFFLUENT	<b>Frequency:</b>	MONTHLY
<b>Sample Date:</b>	2016/02	<b>Value:</b>	321.43
<b>Parameter Name:</b>	RESIDUE, PARTICULATE	<b>Unit of Measure:</b>	KG/D
<b>Param Reported as:</b>	NOT APPLICABLE	<b>Regulation:</b>	MISA COMPLIANCE
<b>Result Structure:</b>	MISA MONTHLY REPORTING		
<b>Control Point ID:</b>	1400	<b>Component Type:</b>	MAXIMUM
<b>Control Point Name:</b>	PLANT - PROCESS EFFLUENT	<b>Frequency:</b>	MONTHLY
<b>Sample Date:</b>	2016/02	<b>Value:</b>	397.84
<b>Parameter Name:</b>	RESIDUE, PARTICULATE	<b>Unit of Measure:</b>	KG/D
<b>Param Reported as:</b>	NOT APPLICABLE	<b>Regulation:</b>	MISA COMPLIANCE
<b>Result Structure:</b>	MISA MONTHLY REPORTING		
<b>Control Point ID:</b>	1400	<b>Component Type:</b>	MINIMUM
<b>Control Point Name:</b>	PLANT - PROCESS EFFLUENT	<b>Frequency:</b>	MONTHLY
<b>Sample Date:</b>	2016/02	<b>Value:</b>	122.81
<b>Parameter Name:</b>	RESIDUE, PARTICULATE	<b>Unit of Measure:</b>	KG/D
<b>Param Reported as:</b>	NOT APPLICABLE	<b>Regulation:</b>	MISA COMPLIANCE
<b>Result Structure:</b>	MISA MONTHLY REPORTING		
<b>Control Point ID:</b>	1400	<b>Component Type:</b>	NUM. IN AVERAGE
<b>Control Point Name:</b>	PLANT - PROCESS EFFLUENT	<b>Frequency:</b>	MONTHLY
<b>Sample Date:</b>	2016/02	<b>Value:</b>	4
<b>Parameter Name:</b>	RESIDUE, PARTICULATE	<b>Unit of Measure:</b>	KG/D
<b>Param Reported as:</b>	NOT APPLICABLE	<b>Regulation:</b>	MISA COMPLIANCE
<b>Result Structure:</b>	MISA MONTHLY REPORTING		
<b>Control Point ID:</b>	1400	<b>Component Type:</b>	AVERAGE
<b>Control Point Name:</b>	PLANT - PROCESS EFFLUENT	<b>Frequency:</b>	MONTHLY
<b>Sample Date:</b>	2016/02	<b>Value:</b>	283.88
<b>Parameter Name:</b>	RESIDUE,PART LOSS ON IGNIT.	<b>Unit of Measure:</b>	KG/D
<b>Param Reported as:</b>	NOT APPLICABLE	<b>Regulation:</b>	MISA COMPLIANCE
<b>Result Structure:</b>	MISA MONTHLY REPORTING		
<b>Control Point ID:</b>	1400	<b>Component Type:</b>	MAXIMUM
<b>Control Point Name:</b>	PLANT - PROCESS EFFLUENT	<b>Frequency:</b>	MONTHLY
<b>Sample Date:</b>	2016/02	<b>Value:</b>	600.04
<b>Parameter Name:</b>	RESIDUE,PART LOSS ON IGNIT.	<b>Unit of Measure:</b>	KG/D
<b>Param Reported as:</b>	NOT APPLICABLE	<b>Regulation:</b>	MISA COMPLIANCE
<b>Result Structure:</b>	MISA MONTHLY REPORTING		
<b>Control Point ID:</b>	1400	<b>Component Type:</b>	MINIMUM
<b>Control Point Name:</b>	PLANT - PROCESS EFFLUENT	<b>Frequency:</b>	MONTHLY
<b>Sample Date:</b>	2016/02	<b>Value:</b>	101.69
<b>Parameter Name:</b>	RESIDUE,PART LOSS ON IGNIT.	<b>Unit of Measure:</b>	KG/D
<b>Param Reported as:</b>	NOT APPLICABLE	<b>Regulation:</b>	MISA COMPLIANCE
<b>Result Structure:</b>	MISA MONTHLY REPORTING		
<b>Control Point ID:</b>	1400	<b>Component Type:</b>	NUM. IN AVERAGE
<b>Control Point Name:</b>	PLANT - PROCESS EFFLUENT	<b>Frequency:</b>	MONTHLY
<b>Sample Date:</b>	2016/02	<b>Value:</b>	29
<b>Parameter Name:</b>	RESIDUE,PART LOSS ON IGNIT.	<b>Unit of Measure:</b>	KG/D
<b>Param Reported as:</b>	NOT APPLICABLE	<b>Regulation:</b>	MISA COMPLIANCE
<b>Result Structure:</b>	MISA MONTHLY REPORTING		
<b>Control Point ID:</b>	1400	<b>Component Type:</b>	AVERAGE
<b>Control Point Name:</b>	PLANT - PROCESS EFFLUENT	<b>Frequency:</b>	MONTHLY
<b>Sample Date:</b>	2016/02	<b>Value:</b>	10.466

<b>Parameter Name:</b>	SOLVENT EXTRACTABLES	<b>Unit of Measure:</b>	KG/D
<b>Param Reported as:</b>	NOT APPLICABLE	<b>Regulation:</b>	MISA COMPLIANCE
<b>Result Structure:</b>	MISA MONTHLY REPORTING		
<b>Control Point ID:</b>	1400	<b>Component Type:</b>	MAXIMUM
<b>Control Point Name:</b>	PLANT - PROCESS EFFLUENT	<b>Frequency:</b>	MONTHLY
<b>Sample Date:</b>	2016/02	<b>Value:</b>	30.141
<b>Parameter Name:</b>	SOLVENT EXTRACTABLES	<b>Unit of Measure:</b>	KG/D
<b>Param Reported as:</b>	NOT APPLICABLE	<b>Regulation:</b>	MISA COMPLIANCE
<b>Result Structure:</b>	MISA MONTHLY REPORTING		
<b>Control Point ID:</b>	1400	<b>Component Type:</b>	MINIMUM
<b>Control Point Name:</b>	PLANT - PROCESS EFFLUENT	<b>Frequency:</b>	MONTHLY
<b>Sample Date:</b>	2016/02	<b>Value:</b>	3.275
<b>Parameter Name:</b>	SOLVENT EXTRACTABLES	<b>Unit of Measure:</b>	KG/D
<b>Param Reported as:</b>	NOT APPLICABLE	<b>Regulation:</b>	MISA COMPLIANCE
<b>Result Structure:</b>	MISA MONTHLY REPORTING		
<b>Control Point ID:</b>	1400	<b>Component Type:</b>	NUM. IN AVERAGE
<b>Control Point Name:</b>	PLANT - PROCESS EFFLUENT	<b>Frequency:</b>	MONTHLY
<b>Sample Date:</b>	2016/02	<b>Value:</b>	4
<b>Parameter Name:</b>	SOLVENT EXTRACTABLES	<b>Unit of Measure:</b>	KG/D
<b>Param Reported as:</b>	NOT APPLICABLE	<b>Regulation:</b>	MISA COMPLIANCE
<b>Result Structure:</b>	MISA MONTHLY REPORTING		
<b>Control Point ID:</b>	1400	<b>Component Type:</b>	AVERAGE
<b>Control Point Name:</b>	PLANT - PROCESS EFFLUENT	<b>Frequency:</b>	MONTHLY
<b>Sample Date:</b>	2016/02	<b>Value:</b>	0.15719
<b>Parameter Name:</b>	SULPHIDE, UNFILTERED REACTIVE	<b>Unit of Measure:</b>	KG/D
<b>Param Reported as:</b>	AS SULPHIDE	<b>Regulation:</b>	MISA COMPLIANCE
<b>Result Structure:</b>	MISA MONTHLY REPORTING		
<b>Control Point ID:</b>	1400	<b>Component Type:</b>	MAXIMUM
<b>Control Point Name:</b>	PLANT - PROCESS EFFLUENT	<b>Frequency:</b>	MONTHLY
<b>Sample Date:</b>	2016/02	<b>Value:</b>	0.3275
<b>Parameter Name:</b>	SULPHIDE, UNFILTERED REACTIVE	<b>Unit of Measure:</b>	KG/D
<b>Param Reported as:</b>	AS SULPHIDE	<b>Regulation:</b>	MISA COMPLIANCE
<b>Result Structure:</b>	MISA MONTHLY REPORTING		
<b>Control Point ID:</b>	1400	<b>Component Type:</b>	MINIMUM
<b>Control Point Name:</b>	PLANT - PROCESS EFFLUENT	<b>Frequency:</b>	MONTHLY
<b>Sample Date:</b>	2016/02	<b>Value:</b>	0.041878
<b>Parameter Name:</b>	SULPHIDE, UNFILTERED REACTIVE	<b>Unit of Measure:</b>	KG/D
<b>Param Reported as:</b>	AS SULPHIDE	<b>Regulation:</b>	MISA COMPLIANCE
<b>Result Structure:</b>	MISA MONTHLY REPORTING		
<b>Control Point ID:</b>	1400	<b>Component Type:</b>	NUM. IN AVERAGE
<b>Control Point Name:</b>	PLANT - PROCESS EFFLUENT	<b>Frequency:</b>	MONTHLY
<b>Sample Date:</b>	2016/02	<b>Value:</b>	4
<b>Parameter Name:</b>	SULPHIDE, UNFILTERED REACTIVE	<b>Unit of Measure:</b>	KG/D
<b>Param Reported as:</b>	AS SULPHIDE	<b>Regulation:</b>	MISA COMPLIANCE
<b>Result Structure:</b>	MISA MONTHLY REPORTING		
<b>Control Point ID:</b>	1400	<b>Component Type:</b>	AVERAGE
<b>Control Point Name:</b>	PLANT - PROCESS EFFLUENT	<b>Frequency:</b>	MONTHLY
<b>Sample Date:</b>	2016/03	<b>Value:</b>	0
<b>Parameter Name:</b>	AMMONIUM+AMMONIA, TOTAL FILTER.REAC	<b>Unit of Measure:</b>	KG/D
<b>Param Reported as:</b>	AS NITROGEN	<b>Regulation:</b>	MISA COMPLIANCE
<b>Result Structure:</b>	MISA MONTHLY REPORTING		
<b>Control Point ID:</b>	1400	<b>Component Type:</b>	MAXIMUM
<b>Control Point Name:</b>	PLANT - PROCESS EFFLUENT	<b>Frequency:</b>	MONTHLY
<b>Sample Date:</b>	2016/03	<b>Value:</b>	0
<b>Parameter Name:</b>	AMMONIUM+AMMONIA, TOTAL FILTER.REAC	<b>Unit of Measure:</b>	KG/D
<b>Param Reported as:</b>	AS NITROGEN	<b>Regulation:</b>	MISA COMPLIANCE
<b>Result Structure:</b>	MISA MONTHLY REPORTING		

**Control Point ID:** 1500  
**Control Point Name:** PLANT - ONCE THROUGH COOLING WATER (OTCW)  
**Sample Date:** 2016/09  
**Parameter Name:** FLOW  
**Param Reported as:** NOT APPLICABLE  
**Result Structure:** MISA MONTHLY REPORTING

**Component Type:** NUM. IN AVERAGE  
**Frequency:** MONTHLY  
**Value:** 4  
**Unit of Measure:** M3/D  
**Regulation:** MISA COMPLIANCE

**Control Point ID:** 1400  
**Control Point Name:** PLANT - PROCESS EFFLUENT  
**Sample Date:** 2016/09  
**Parameter Name:** PHENOLICS, UNFILTERED REACTIVE  
**Param Reported as:** AS PHENOL  
**Result Structure:** MISA MONTHLY REPORTING

**Component Type:** MAXIMUM  
**Frequency:** MONTHLY  
**Value:** 0.36925  
**Unit of Measure:** KG/D  
**Regulation:** MISA COMPLIANCE

**Control Point ID:** 1400  
**Control Point Name:** PLANT - PROCESS EFFLUENT  
**Sample Date:** 2016/09  
**Parameter Name:** PHENOLICS, UNFILTERED REACTIVE  
**Param Reported as:** AS PHENOL  
**Result Structure:** MISA MONTHLY REPORTING

**Component Type:** MINIMUM  
**Frequency:** MONTHLY  
**Value:** 0.21084  
**Unit of Measure:** KG/D  
**Regulation:** MISA COMPLIANCE

**Control Point ID:** 1400  
**Control Point Name:** PLANT - PROCESS EFFLUENT  
**Sample Date:** 2016/09  
**Parameter Name:** PHENOLICS, UNFILTERED REACTIVE  
**Param Reported as:** AS PHENOL  
**Result Structure:** MISA MONTHLY REPORTING

**Component Type:** NUM. IN AVERAGE  
**Frequency:** MONTHLY  
**Value:** 30  
**Unit of Measure:** KG/D  
**Regulation:** MISA COMPLIANCE

**Control Point ID:** 1400  
**Control Point Name:** PLANT - PROCESS EFFLUENT  
**Sample Date:** 2016/09  
**Parameter Name:** PHOSPHORUS, UNFILTERED TOTAL  
**Param Reported as:** AS PHOSPHORUS  
**Result Structure:** MISA MONTHLY REPORTING

**Component Type:** AVERAGE  
**Frequency:** MONTHLY  
**Value:** 12.529  
**Unit of Measure:** KG/D  
**Regulation:** MISA COMPLIANCE

**Control Point ID:** 1400  
**Control Point Name:** PLANT - PROCESS EFFLUENT  
**Sample Date:** 2016/09  
**Parameter Name:** PHOSPHORUS, UNFILTERED TOTAL  
**Param Reported as:** AS PHOSPHORUS  
**Result Structure:** MISA MONTHLY REPORTING

**Component Type:** MAXIMUM  
**Frequency:** MONTHLY  
**Value:** 16.394  
**Unit of Measure:** KG/D  
**Regulation:** MISA COMPLIANCE

**Control Point ID:** 1400  
**Control Point Name:** PLANT - PROCESS EFFLUENT  
**Sample Date:** 2016/09  
**Parameter Name:** PHOSPHORUS, UNFILTERED TOTAL  
**Param Reported as:** AS PHOSPHORUS  
**Result Structure:** MISA MONTHLY REPORTING

**Component Type:** MINIMUM  
**Frequency:** MONTHLY  
**Value:** 9.359  
**Unit of Measure:** KG/D  
**Regulation:** MISA COMPLIANCE

**Control Point ID:** 1400  
**Control Point Name:** PLANT - PROCESS EFFLUENT  
**Sample Date:** 2016/09  
**Parameter Name:** PHOSPHORUS, UNFILTERED TOTAL  
**Param Reported as:** AS PHOSPHORUS  
**Result Structure:** MISA MONTHLY REPORTING

**Component Type:** NUM. IN AVERAGE  
**Frequency:** MONTHLY  
**Value:** 4  
**Unit of Measure:** KG/D  
**Regulation:** MISA COMPLIANCE

**Control Point ID:** 1400  
**Control Point Name:** PLANT - PROCESS EFFLUENT  
**Sample Date:** 2016/09  
**Parameter Name:** RESIDUE, PARTICULATE  
**Param Reported as:** NOT APPLICABLE  
**Result Structure:** MISA MONTHLY REPORTING

**Component Type:** AVERAGE  
**Frequency:** MONTHLY  
**Value:** 144.42  
**Unit of Measure:** KG/D  
**Regulation:** MISA COMPLIANCE

**Control Point ID:** 1400  
**Control Point Name:** PLANT - PROCESS EFFLUENT  
**Sample Date:** 2016/09  
**Parameter Name:** RESIDUE, PARTICULATE  
**Param Reported as:** NOT APPLICABLE

**Component Type:** MAXIMUM  
**Frequency:** MONTHLY  
**Value:** 196.72  
**Unit of Measure:** KG/D  
**Regulation:** MISA COMPLIANCE

**Result Structure:** MISA MONTHLY REPORTING

**Control Point ID:** 1400  
**Control Point Name:** PLANT - PROCESS EFFLUENT  
**Sample Date:** 2016/09  
**Parameter Name:** RESIDUE, PARTICULATE  
**Param Reported as:** NOT APPLICABLE  
**Result Structure:** MISA MONTHLY REPORTING

**Component Type:** MINIMUM  
**Frequency:** MONTHLY  
**Value:** 91.641  
**Unit of Measure:** KG/D  
**Regulation:** MISA COMPLIANCE

**Control Point ID:** 1400  
**Control Point Name:** PLANT - PROCESS EFFLUENT  
**Sample Date:** 2016/09  
**Parameter Name:** RESIDUE, PARTICULATE  
**Param Reported as:** NOT APPLICABLE  
**Result Structure:** MISA MONTHLY REPORTING

**Component Type:** NUM. IN AVERAGE  
**Frequency:** MONTHLY  
**Value:** 4  
**Unit of Measure:** KG/D  
**Regulation:** MISA COMPLIANCE

**Control Point ID:** 1400  
**Control Point Name:** PLANT - PROCESS EFFLUENT  
**Sample Date:** 2016/09  
**Parameter Name:** RESIDUE,PART LOSS ON IGNIT.  
**Param Reported as:** NOT APPLICABLE  
**Result Structure:** MISA MONTHLY REPORTING

**Component Type:** AVERAGE  
**Frequency:** MONTHLY  
**Value:** 150.97  
**Unit of Measure:** KG/D  
**Regulation:** MISA COMPLIANCE

**Control Point ID:** 1400  
**Control Point Name:** PLANT - PROCESS EFFLUENT  
**Sample Date:** 2016/09  
**Parameter Name:** RESIDUE,PART LOSS ON IGNIT.  
**Param Reported as:** NOT APPLICABLE  
**Result Structure:** MISA MONTHLY REPORTING

**Component Type:** MAXIMUM  
**Frequency:** MONTHLY  
**Value:** 326.84  
**Unit of Measure:** KG/D  
**Regulation:** MISA COMPLIANCE

**Control Point ID:** 1400  
**Control Point Name:** PLANT - PROCESS EFFLUENT  
**Sample Date:** 2016/09  
**Parameter Name:** RESIDUE,PART LOSS ON IGNIT.  
**Param Reported as:** NOT APPLICABLE  
**Result Structure:** MISA MONTHLY REPORTING

**Component Type:** MINIMUM  
**Frequency:** MONTHLY  
**Value:** 77.992  
**Unit of Measure:** KG/D  
**Regulation:** MISA COMPLIANCE

**Control Point ID:** 1400  
**Control Point Name:** PLANT - PROCESS EFFLUENT  
**Sample Date:** 2016/09  
**Parameter Name:** RESIDUE,PART LOSS ON IGNIT.  
**Param Reported as:** NOT APPLICABLE  
**Result Structure:** MISA MONTHLY REPORTING

**Component Type:** NUM. IN AVERAGE  
**Frequency:** MONTHLY  
**Value:** 30  
**Unit of Measure:** KG/D  
**Regulation:** MISA COMPLIANCE

**Control Point ID:** 1400  
**Control Point Name:** PLANT - PROCESS EFFLUENT  
**Sample Date:** 2016/09  
**Parameter Name:** SOLVENT EXTRACTABLES  
**Param Reported as:** NOT APPLICABLE  
**Result Structure:** MISA MONTHLY REPORTING

**Component Type:** AVERAGE  
**Frequency:** MONTHLY  
**Value:** 4.3293  
**Unit of Measure:** KG/D  
**Regulation:** MISA COMPLIANCE

**Control Point ID:** 1400  
**Control Point Name:** PLANT - PROCESS EFFLUENT  
**Sample Date:** 2016/09  
**Parameter Name:** SOLVENT EXTRACTABLES  
**Param Reported as:** NOT APPLICABLE  
**Result Structure:** MISA MONTHLY REPORTING

**Component Type:** MAXIMUM  
**Frequency:** MONTHLY  
**Value:** 4.678  
**Unit of Measure:** KG/D  
**Regulation:** MISA COMPLIANCE

**Control Point ID:** 1400  
**Control Point Name:** PLANT - PROCESS EFFLUENT  
**Sample Date:** 2016/09  
**Parameter Name:** SOLVENT EXTRACTABLES  
**Param Reported as:** NOT APPLICABLE  
**Result Structure:** MISA MONTHLY REPORTING

**Component Type:** MINIMUM  
**Frequency:** MONTHLY  
**Value:** 3.8996  
**Unit of Measure:** KG/D  
**Regulation:** MISA COMPLIANCE

**Control Point ID:** 1400  
**Control Point Name:** PLANT - PROCESS EFFLUENT  
**Sample Date:** 2016/09  
**Parameter Name:** SOLVENT EXTRACTABLES

**Component Type:** NUM. IN AVERAGE  
**Frequency:** MONTHLY  
**Value:** 4  
**Unit of Measure:** KG/D

<b>Param Reported as:</b>	NOT APPLICABLE	<b>Regulation:</b>	MISA COMPLIANCE
<b>Result Structure:</b>	MISA MONTHLY REPORTING		
<b>Control Point ID:</b>	1400	<b>Component Type:</b>	AVERAGE
<b>Control Point Name:</b>	PLANT - PROCESS EFFLUENT	<b>Frequency:</b>	MONTHLY
<b>Sample Date:</b>	2016/09	<b>Value:</b>	0.043293
<b>Parameter Name:</b>	SULPHIDE, UNFILTERED REACTIVE	<b>Unit of Measure:</b>	KG/D
<b>Param Reported as:</b>	AS SULPHIDE	<b>Regulation:</b>	MISA COMPLIANCE
<b>Result Structure:</b>	MISA MONTHLY REPORTING		
<b>Control Point ID:</b>	1400	<b>Component Type:</b>	MAXIMUM
<b>Control Point Name:</b>	PLANT - PROCESS EFFLUENT	<b>Frequency:</b>	MONTHLY
<b>Sample Date:</b>	2016/09	<b>Value:</b>	0.04678
<b>Parameter Name:</b>	SULPHIDE, UNFILTERED REACTIVE	<b>Unit of Measure:</b>	KG/D
<b>Param Reported as:</b>	AS SULPHIDE	<b>Regulation:</b>	MISA COMPLIANCE
<b>Result Structure:</b>	MISA MONTHLY REPORTING		
<b>Control Point ID:</b>	1400	<b>Component Type:</b>	MINIMUM
<b>Control Point Name:</b>	PLANT - PROCESS EFFLUENT	<b>Frequency:</b>	MONTHLY
<b>Sample Date:</b>	2016/09	<b>Value:</b>	0.038996
<b>Parameter Name:</b>	SULPHIDE, UNFILTERED REACTIVE	<b>Unit of Measure:</b>	KG/D
<b>Param Reported as:</b>	AS SULPHIDE	<b>Regulation:</b>	MISA COMPLIANCE
<b>Result Structure:</b>	MISA MONTHLY REPORTING		
<b>Control Point ID:</b>	1400	<b>Component Type:</b>	NUM. IN AVERAGE
<b>Control Point Name:</b>	PLANT - PROCESS EFFLUENT	<b>Frequency:</b>	MONTHLY
<b>Sample Date:</b>	2016/09	<b>Value:</b>	4
<b>Parameter Name:</b>	SULPHIDE, UNFILTERED REACTIVE	<b>Unit of Measure:</b>	KG/D
<b>Param Reported as:</b>	AS SULPHIDE	<b>Regulation:</b>	MISA COMPLIANCE
<b>Result Structure:</b>	MISA MONTHLY REPORTING		
<b>Control Point ID:</b>	1500	<b>Component Type:</b>	AVERAGE
<b>Control Point Name:</b>	PLANT - ONCE THROUGH COOLING WATER (OTCW)	<b>Frequency:</b>	MONTHLY
<b>Sample Date:</b>	2016/01	<b>Value:</b>	0.014612
<b>Parameter Name:</b>	BENZENE C6H6	<b>Unit of Measure:</b>	KG/D
<b>Param Reported as:</b>	NOT APPLICABLE	<b>Regulation:</b>	MISA COMPLIANCE
<b>Result Structure:</b>	MISA MONTHLY REPORTING		
<b>Control Point ID:</b>	1400	<b>Component Type:</b>	AVERAGE
<b>Control Point Name:</b>	PLANT - PROCESS EFFLUENT	<b>Frequency:</b>	MONTHLY
<b>Sample Date:</b>	2016/01	<b>Value:</b>	0
<b>Parameter Name:</b>	AMMONIUM+AMMONIA, TOTAL FILTER.REAC	<b>Unit of Measure:</b>	KG/D
<b>Param Reported as:</b>	AS NITROGEN	<b>Regulation:</b>	MISA COMPLIANCE
<b>Result Structure:</b>	MISA MONTHLY REPORTING		
<b>Control Point ID:</b>	1400	<b>Component Type:</b>	MAXIMUM
<b>Control Point Name:</b>	PLANT - PROCESS EFFLUENT	<b>Frequency:</b>	MONTHLY
<b>Sample Date:</b>	2016/01	<b>Value:</b>	0
<b>Parameter Name:</b>	AMMONIUM+AMMONIA, TOTAL FILTER.REAC	<b>Unit of Measure:</b>	KG/D
<b>Param Reported as:</b>	AS NITROGEN	<b>Regulation:</b>	MISA COMPLIANCE
<b>Result Structure:</b>	MISA MONTHLY REPORTING		
<b>Control Point ID:</b>	1400	<b>Component Type:</b>	MINIMUM
<b>Control Point Name:</b>	PLANT - PROCESS EFFLUENT	<b>Frequency:</b>	MONTHLY
<b>Sample Date:</b>	2016/01	<b>Value:</b>	0
<b>Parameter Name:</b>	AMMONIUM+AMMONIA, TOTAL FILTER.REAC	<b>Unit of Measure:</b>	KG/D
<b>Param Reported as:</b>	AS NITROGEN	<b>Regulation:</b>	MISA COMPLIANCE
<b>Result Structure:</b>	MISA MONTHLY REPORTING		
<b>Control Point ID:</b>	1400	<b>Component Type:</b>	NUM. IN AVERAGE
<b>Control Point Name:</b>	PLANT - PROCESS EFFLUENT	<b>Frequency:</b>	MONTHLY
<b>Sample Date:</b>	2016/01	<b>Value:</b>	4
<b>Parameter Name:</b>	AMMONIUM+AMMONIA, TOTAL FILTER.REAC	<b>Unit of Measure:</b>	KG/D
<b>Param Reported as:</b>	AS NITROGEN	<b>Regulation:</b>	MISA COMPLIANCE



**Result Structure:** MISA MONTHLY REPORTING

**Control Point ID:** 1400  
**Control Point Name:** PLANT - PROCESS EFFLUENT  
**Sample Date:** 2016/01  
**Parameter Name:** CARBON, DISSOLVED ORGANIC  
**Param Reported as:** AS CARBON  
**Result Structure:** MISA MONTHLY REPORTING

**Component Type:** AVERAGE  
**Frequency:** MONTHLY  
**Value:** 238.66  
**Unit of Measure:** KG/D  
**Regulation:** MISA COMPLIANCE

**Control Point ID:** 1400  
**Control Point Name:** PLANT - PROCESS EFFLUENT  
**Sample Date:** 2016/01  
**Parameter Name:** CARBON, DISSOLVED ORGANIC  
**Param Reported as:** AS CARBON  
**Result Structure:** MISA MONTHLY REPORTING

**Component Type:** MAXIMUM  
**Frequency:** MONTHLY  
**Value:** 267.1  
**Unit of Measure:** KG/D  
**Regulation:** MISA COMPLIANCE

**Control Point ID:** 1400  
**Control Point Name:** PLANT - PROCESS EFFLUENT  
**Sample Date:** 2016/01  
**Parameter Name:** CARBON, DISSOLVED ORGANIC  
**Param Reported as:** AS CARBON  
**Result Structure:** MISA MONTHLY REPORTING

**Component Type:** MINIMUM  
**Frequency:** MONTHLY  
**Value:** 189.67  
**Unit of Measure:** KG/D  
**Regulation:** MISA COMPLIANCE

**Control Point ID:** 1400  
**Control Point Name:** PLANT - PROCESS EFFLUENT  
**Sample Date:** 2016/01  
**Parameter Name:** CARBON, DISSOLVED ORGANIC  
**Param Reported as:** AS CARBON  
**Result Structure:** MISA MONTHLY REPORTING

**Component Type:** NUM. IN AVERAGE  
**Frequency:** MONTHLY  
**Value:** 4  
**Unit of Measure:** KG/D  
**Regulation:** MISA COMPLIANCE

**Control Point ID:** 1400  
**Control Point Name:** PLANT - PROCESS EFFLUENT  
**Sample Date:** 2016/01  
**Parameter Name:** FLOW  
**Param Reported as:** NOT APPLICABLE  
**Result Structure:** MISA MONTHLY REPORTING

**Component Type:** AVERAGE  
**Frequency:** MONTHLY  
**Value:** 20059.7  
**Unit of Measure:** M3/D  
**Regulation:** MISA COMPLIANCE

**Control Point ID:** 1400  
**Control Point Name:** PLANT - PROCESS EFFLUENT  
**Sample Date:** 2016/01  
**Parameter Name:** FLOW  
**Param Reported as:** NOT APPLICABLE  
**Result Structure:** MISA MONTHLY REPORTING

**Component Type:** MAXIMUM  
**Frequency:** MONTHLY  
**Value:** 21904  
**Unit of Measure:** M3/D  
**Regulation:** MISA COMPLIANCE

**Control Point ID:** 1500  
**Control Point Name:** PLANT - ONCE THROUGH COOLING WATER (OTCW)  
**Sample Date:** 2016/01  
**Parameter Name:** BENZENE C6H6  
**Param Reported as:** NOT APPLICABLE  
**Result Structure:** MISA MONTHLY REPORTING

**Component Type:** MAXIMUM  
**Frequency:** MONTHLY  
**Value:** 0.014768  
**Unit of Measure:** KG/D  
**Regulation:** MISA COMPLIANCE

**Control Point ID:** 1500  
**Control Point Name:** PLANT - ONCE THROUGH COOLING WATER (OTCW)  
**Sample Date:** 2016/01  
**Parameter Name:** BENZENE C6H6  
**Param Reported as:** NOT APPLICABLE  
**Result Structure:** MISA MONTHLY REPORTING

**Component Type:** MINIMUM  
**Frequency:** MONTHLY  
**Value:** 0.014458  
**Unit of Measure:** KG/D  
**Regulation:** MISA COMPLIANCE

**Control Point ID:** 1500  
**Control Point Name:** PLANT - ONCE THROUGH COOLING WATER (OTCW)  
**Sample Date:** 2016/01  
**Parameter Name:** BENZENE C6H6  
**Param Reported as:** NOT APPLICABLE  
**Result Structure:** MISA MONTHLY REPORTING

**Component Type:** NUM. IN AVERAGE  
**Frequency:** MONTHLY  
**Value:** 4  
**Unit of Measure:** KG/D  
**Regulation:** MISA COMPLIANCE

**Control Point ID:** 1500

**Component Type:** AVERAGE



<b>Control Point Name:</b>	PLANT - ONCE THROUGH COOLING WATER (OTCW)	<b>Frequency:</b>	MONTHLY
<b>Sample Date:</b>	2016/01	<b>Value:</b>	146120.8
<b>Parameter Name:</b>	FLOW	<b>Unit of Measure:</b>	M3/D
<b>Param Reported as:</b>	NOT APPLICABLE	<b>Regulation:</b>	MISA COMPLIANCE
<b>Result Structure:</b>	MISA MONTHLY REPORTING		
<b>Control Point ID:</b>	1500	<b>Component Type:</b>	MAXIMUM
<b>Control Point Name:</b>	PLANT - ONCE THROUGH COOLING WATER (OTCW)	<b>Frequency:</b>	MONTHLY
<b>Sample Date:</b>	2016/09	<b>Value:</b>	1.9102
<b>Parameter Name:</b>	SULPHIDE, UNFILTERED REACTIVE	<b>Unit of Measure:</b>	KG/D
<b>Param Reported as:</b>	AS SULPHIDE	<b>Regulation:</b>	MISA COMPLIANCE
<b>Result Structure:</b>	MISA MONTHLY REPORTING		
<b>Control Point ID:</b>	1500	<b>Component Type:</b>	MAXIMUM
<b>Control Point Name:</b>	PLANT - ONCE THROUGH COOLING WATER (OTCW)	<b>Frequency:</b>	MONTHLY
<b>Sample Date:</b>	2016/09	<b>Value:</b>	0.29873
<b>Parameter Name:</b>	PHENOLICS, UNFILTERED REACTIVE	<b>Unit of Measure:</b>	KG/D
<b>Param Reported as:</b>	AS PHENOL	<b>Regulation:</b>	MISA COMPLIANCE
<b>Result Structure:</b>	MISA MONTHLY REPORTING		
<b>Control Point ID:</b>	1500	<b>Component Type:</b>	MINIMUM
<b>Control Point Name:</b>	PLANT - ONCE THROUGH COOLING WATER (OTCW)	<b>Frequency:</b>	MONTHLY
<b>Sample Date:</b>	2016/09	<b>Value:</b>	0.10043
<b>Parameter Name:</b>	PHENOLICS, UNFILTERED REACTIVE	<b>Unit of Measure:</b>	KG/D
<b>Param Reported as:</b>	AS PHENOL	<b>Regulation:</b>	MISA COMPLIANCE
<b>Result Structure:</b>	MISA MONTHLY REPORTING		
<b>Control Point ID:</b>	1500	<b>Component Type:</b>	NUM. IN AVERAGE
<b>Control Point Name:</b>	PLANT - ONCE THROUGH COOLING WATER (OTCW)	<b>Frequency:</b>	MONTHLY
<b>Sample Date:</b>	2016/09	<b>Value:</b>	4
<b>Parameter Name:</b>	PHENOLICS, UNFILTERED REACTIVE	<b>Unit of Measure:</b>	KG/D
<b>Param Reported as:</b>	AS PHENOL	<b>Regulation:</b>	MISA COMPLIANCE
<b>Result Structure:</b>	MISA MONTHLY REPORTING		
<b>Control Point ID:</b>	1500	<b>Component Type:</b>	AVERAGE
<b>Control Point Name:</b>	PLANT - ONCE THROUGH COOLING WATER (OTCW)	<b>Frequency:</b>	MONTHLY
<b>Sample Date:</b>	2016/09	<b>Value:</b>	0.6928
<b>Parameter Name:</b>	SULPHIDE, UNFILTERED REACTIVE	<b>Unit of Measure:</b>	KG/D
<b>Param Reported as:</b>	AS SULPHIDE	<b>Regulation:</b>	MISA COMPLIANCE
<b>Result Structure:</b>	MISA MONTHLY REPORTING		
<b>Control Point ID:</b>	1500	<b>Component Type:</b>	MINIMUM
<b>Control Point Name:</b>	PLANT - ONCE THROUGH COOLING WATER (OTCW)	<b>Frequency:</b>	MONTHLY
<b>Sample Date:</b>	2016/09	<b>Value:</b>	0.27984
<b>Parameter Name:</b>	SULPHIDE, UNFILTERED REACTIVE	<b>Unit of Measure:</b>	KG/D
<b>Param Reported as:</b>	AS SULPHIDE	<b>Regulation:</b>	MISA COMPLIANCE
<b>Result Structure:</b>	MISA MONTHLY REPORTING		
<b>Control Point ID:</b>	1500	<b>Component Type:</b>	NUM. IN AVERAGE
<b>Control Point Name:</b>	PLANT - ONCE THROUGH COOLING WATER (OTCW)	<b>Frequency:</b>	MONTHLY
<b>Sample Date:</b>	2016/09	<b>Value:</b>	4
<b>Parameter Name:</b>	SULPHIDE, UNFILTERED REACTIVE	<b>Unit of Measure:</b>	KG/D
<b>Param Reported as:</b>	AS SULPHIDE	<b>Regulation:</b>	MISA COMPLIANCE
<b>Result Structure:</b>	MISA MONTHLY REPORTING		
<b>Control Point ID:</b>	1500	<b>Component Type:</b>	AVERAGE
<b>Control Point Name:</b>	PLANT - ONCE THROUGH COOLING WATER (OTCW)	<b>Frequency:</b>	MONTHLY
<b>Sample Date:</b>	2016/09	<b>Value:</b>	0.0050683
<b>Parameter Name:</b>	TOLUENE C7H8	<b>Unit of Measure:</b>	KG/D
<b>Param Reported as:</b>	NOT APPLICABLE	<b>Regulation:</b>	MISA COMPLIANCE

**Result Structure:** MISA MONTHLY REPORTING

**Control Point ID:** 1500  
**Control Point Name:** PLANT - ONCE THROUGH COOLING WATER (OTCW)  
**Sample Date:** 2016/09  
**Parameter Name:** TOLUENE C7H8  
**Param Reported as:** NOT APPLICABLE  
**Result Structure:** MISA MONTHLY REPORTING

**Component Type:** MAXIMUM  
**Frequency:** MONTHLY  
**Value:** 0.015347  
**Unit of Measure:** KG/D  
**Regulation:** MISA COMPLIANCE

**Control Point ID:** 1500  
**Control Point Name:** PLANT - ONCE THROUGH COOLING WATER (OTCW)  
**Sample Date:** 2016/09  
**Parameter Name:** TOLUENE C7H8  
**Param Reported as:** NOT APPLICABLE  
**Result Structure:** MISA MONTHLY REPORTING

**Component Type:** MINIMUM  
**Frequency:** MONTHLY  
**Value:** 0  
**Unit of Measure:** KG/D  
**Regulation:** MISA COMPLIANCE

**Control Point ID:** 1500  
**Control Point Name:** PLANT - ONCE THROUGH COOLING WATER (OTCW)  
**Sample Date:** 2016/09  
**Parameter Name:** TOLUENE C7H8  
**Param Reported as:** NOT APPLICABLE  
**Result Structure:** MISA MONTHLY REPORTING

**Component Type:** NUM. IN AVERAGE  
**Frequency:** MONTHLY  
**Value:** 4  
**Unit of Measure:** KG/D  
**Regulation:** MISA COMPLIANCE

**Control Point ID:** 1500  
**Control Point Name:** PLANT - ONCE THROUGH COOLING WATER (OTCW)  
**Sample Date:** 2016/09  
**Parameter Name:** PHENOLICS, UNFILTERED REACTIVE AS PHENOL  
**Param Reported as:** AS PHENOL  
**Result Structure:** MISA MONTHLY REPORTING

**Component Type:** AVERAGE  
**Frequency:** MONTHLY  
**Value:** 0.20401  
**Unit of Measure:** KG/D  
**Regulation:** MISA COMPLIANCE

**Control Point ID:** 1400  
**Control Point Name:** PLANT - PROCESS EFFLUENT  
**Sample Date:** 2016/05  
**Parameter Name:** PHENOLICS, UNFILTERED REACTIVE AS PHENOL  
**Param Reported as:** AS PHENOL  
**Result Structure:** MISA MONTHLY REPORTING

**Component Type:** NUM. IN AVERAGE  
**Frequency:** MONTHLY  
**Value:** 31  
**Unit of Measure:** KG/D  
**Regulation:** MISA COMPLIANCE

**Control Point ID:** 1400  
**Control Point Name:** PLANT - PROCESS EFFLUENT  
**Sample Date:** 2016/05  
**Parameter Name:** PHOSPHORUS, UNFILTERED TOTAL AS PHOSPHORUS  
**Param Reported as:** AS PHOSPHORUS  
**Result Structure:** MISA MONTHLY REPORTING

**Component Type:** AVERAGE  
**Frequency:** MONTHLY  
**Value:** 13.329  
**Unit of Measure:** KG/D  
**Regulation:** MISA COMPLIANCE

**Control Point ID:** 1400  
**Control Point Name:** PLANT - PROCESS EFFLUENT  
**Sample Date:** 2016/05  
**Parameter Name:** PHOSPHORUS, UNFILTERED TOTAL AS PHOSPHORUS  
**Param Reported as:** AS PHOSPHORUS  
**Result Structure:** MISA MONTHLY REPORTING

**Component Type:** MAXIMUM  
**Frequency:** MONTHLY  
**Value:** 16.461  
**Unit of Measure:** KG/D  
**Regulation:** MISA COMPLIANCE

**Control Point ID:** 1400  
**Control Point Name:** PLANT - PROCESS EFFLUENT  
**Sample Date:** 2016/05  
**Parameter Name:** PHOSPHORUS, UNFILTERED TOTAL AS PHOSPHORUS  
**Param Reported as:** AS PHOSPHORUS  
**Result Structure:** MISA MONTHLY REPORTING

**Component Type:** MINIMUM  
**Frequency:** MONTHLY  
**Value:** 8.6853  
**Unit of Measure:** KG/D  
**Regulation:** MISA COMPLIANCE

**Control Point ID:** 1400  
**Control Point Name:** PLANT - PROCESS EFFLUENT  
**Sample Date:** 2016/05  
**Parameter Name:** PHOSPHORUS, UNFILTERED TOTAL AS PHOSPHORUS  
**Param Reported as:** AS PHOSPHORUS  
**Result Structure:** MISA MONTHLY REPORTING

**Component Type:** NUM. IN AVERAGE  
**Frequency:** MONTHLY  
**Value:** 4  
**Unit of Measure:** KG/D  
**Regulation:** MISA COMPLIANCE

**Control Point ID:** 1400  
**Control Point Name:** PLANT - PROCESS EFFLUENT  
**Sample Date:** 2016/05  
**Parameter Name:** RESIDUE, PARTICULATE  
**Param Reported as:** NOT APPLICABLE  
**Result Structure:** MISA MONTHLY REPORTING

**Component Type:** AVERAGE  
**Frequency:** MONTHLY  
**Value:** 246.78  
**Unit of Measure:** KG/D  
**Regulation:** MISA COMPLIANCE

**Control Point ID:** 1400  
**Control Point Name:** PLANT - PROCESS EFFLUENT  
**Sample Date:** 2016/05  
**Parameter Name:** RESIDUE, PARTICULATE  
**Param Reported as:** NOT APPLICABLE  
**Result Structure:** MISA MONTHLY REPORTING

**Component Type:** MAXIMUM  
**Frequency:** MONTHLY  
**Value:** 308.29  
**Unit of Measure:** KG/D  
**Regulation:** MISA COMPLIANCE

**Control Point ID:** 1400  
**Control Point Name:** PLANT - PROCESS EFFLUENT  
**Sample Date:** 2016/05  
**Parameter Name:** RESIDUE, PARTICULATE  
**Param Reported as:** NOT APPLICABLE  
**Result Structure:** MISA MONTHLY REPORTING

**Component Type:** MINIMUM  
**Frequency:** MONTHLY  
**Value:** 161.8  
**Unit of Measure:** KG/D  
**Regulation:** MISA COMPLIANCE

**Control Point ID:** 1400  
**Control Point Name:** PLANT - PROCESS EFFLUENT  
**Sample Date:** 2016/05  
**Parameter Name:** RESIDUE, PARTICULATE  
**Param Reported as:** NOT APPLICABLE  
**Result Structure:** MISA MONTHLY REPORTING

**Component Type:** NUM. IN AVERAGE  
**Frequency:** MONTHLY  
**Value:** 4  
**Unit of Measure:** KG/D  
**Regulation:** MISA COMPLIANCE

**Control Point ID:** 1400  
**Control Point Name:** PLANT - PROCESS EFFLUENT  
**Sample Date:** 2016/05  
**Parameter Name:** RESIDUE,PART LOSS ON IGNIT.  
**Param Reported as:** NOT APPLICABLE  
**Result Structure:** MISA MONTHLY REPORTING

**Component Type:** AVERAGE  
**Frequency:** MONTHLY  
**Value:** 220.58  
**Unit of Measure:** KG/D  
**Regulation:** MISA COMPLIANCE

**Control Point ID:** 1400  
**Control Point Name:** PLANT - PROCESS EFFLUENT  
**Sample Date:** 2016/05  
**Parameter Name:** RESIDUE,PART LOSS ON IGNIT.  
**Param Reported as:** NOT APPLICABLE  
**Result Structure:** MISA MONTHLY REPORTING

**Component Type:** MAXIMUM  
**Frequency:** MONTHLY  
**Value:** 356.41  
**Unit of Measure:** KG/D  
**Regulation:** MISA COMPLIANCE

**Control Point ID:** 1400  
**Control Point Name:** PLANT - PROCESS EFFLUENT  
**Sample Date:** 2016/05  
**Parameter Name:** RESIDUE,PART LOSS ON IGNIT.  
**Param Reported as:** NOT APPLICABLE  
**Result Structure:** MISA MONTHLY REPORTING

**Component Type:** MINIMUM  
**Frequency:** MONTHLY  
**Value:** 132.98  
**Unit of Measure:** KG/D  
**Regulation:** MISA COMPLIANCE

**Control Point ID:** 1400  
**Control Point Name:** PLANT - PROCESS EFFLUENT  
**Sample Date:** 2016/05  
**Parameter Name:** SOLVENT EXTRACTABLES  
**Param Reported as:** NOT APPLICABLE  
**Result Structure:** MISA MONTHLY REPORTING

**Component Type:** MINIMUM  
**Frequency:** MONTHLY  
**Value:** 3.807  
**Unit of Measure:** KG/D  
**Regulation:** MISA COMPLIANCE

**Control Point ID:** 1400  
**Control Point Name:** PLANT - PROCESS EFFLUENT  
**Sample Date:** 2016/05  
**Parameter Name:** RESIDUE,PART LOSS ON IGNIT.  
**Param Reported as:** NOT APPLICABLE  
**Result Structure:** MISA MONTHLY REPORTING

**Component Type:** NUM. IN AVERAGE  
**Frequency:** MONTHLY  
**Value:** 31  
**Unit of Measure:** KG/D  
**Regulation:** MISA COMPLIANCE

**Control Point ID:** 1400  
**Control Point Name:** PLANT - PROCESS EFFLUENT  
**Sample Date:** 2016/05  
**Parameter Name:** SOLVENT EXTRACTABLES  
**Param Reported as:** NOT APPLICABLE  
**Result Structure:** MISA MONTHLY REPORTING

**Component Type:** AVERAGE  
**Frequency:** MONTHLY  
**Value:** 4.4423  
**Unit of Measure:** KG/D  
**Regulation:** MISA COMPLIANCE

**Control Point ID:** 1400  
**Control Point Name:** PLANT - PROCESS EFFLUENT  
**Sample Date:** 2016/05  
**Parameter Name:** SOLVENT EXTRACTABLES  
**Param Reported as:** NOT APPLICABLE  
**Result Structure:** MISA MONTHLY REPORTING

**Component Type:** MAXIMUM  
**Frequency:** MONTHLY  
**Value:** 5.109  
**Unit of Measure:** KG/D  
**Regulation:** MISA COMPLIANCE

**Control Point ID:** 1400  
**Control Point Name:** PLANT - PROCESS EFFLUENT  
**Sample Date:** 2016/05  
**Parameter Name:** SOLVENT EXTRACTABLES  
**Param Reported as:** NOT APPLICABLE  
**Result Structure:** MISA MONTHLY REPORTING

**Component Type:** NUM. IN AVERAGE  
**Frequency:** MONTHLY  
**Value:** 4  
**Unit of Measure:** KG/D  
**Regulation:** MISA COMPLIANCE

**Control Point ID:** 1400  
**Control Point Name:** PLANT - PROCESS EFFLUENT  
**Sample Date:** 2016/05  
**Parameter Name:** SULPHIDE, UNFILTERED REACTIVE  
**Param Reported as:** AS SULPHIDE  
**Result Structure:** MISA MONTHLY REPORTING

**Component Type:** AVERAGE  
**Frequency:** MONTHLY  
**Value:** 0.15938  
**Unit of Measure:** KG/D  
**Regulation:** MISA COMPLIANCE

**Control Point ID:** 1400  
**Control Point Name:** PLANT - PROCESS EFFLUENT  
**Sample Date:** 2016/05  
**Parameter Name:** SULPHIDE, UNFILTERED REACTIVE  
**Param Reported as:** AS SULPHIDE  
**Result Structure:** MISA MONTHLY REPORTING

**Component Type:** MAXIMUM  
**Frequency:** MONTHLY  
**Value:** 0.5109  
**Unit of Measure:** KG/D  
**Regulation:** MISA COMPLIANCE

**Control Point ID:** 1400  
**Control Point Name:** PLANT - PROCESS EFFLUENT  
**Sample Date:** 2016/05  
**Parameter Name:** SULPHIDE, UNFILTERED REACTIVE  
**Param Reported as:** AS SULPHIDE  
**Result Structure:** MISA MONTHLY REPORTING

**Component Type:** MINIMUM  
**Frequency:** MONTHLY  
**Value:** 0.03807  
**Unit of Measure:** KG/D  
**Regulation:** MISA COMPLIANCE

**Control Point ID:** 1400  
**Control Point Name:** PLANT - PROCESS EFFLUENT  
**Sample Date:** 2016/05  
**Parameter Name:** SULPHIDE, UNFILTERED REACTIVE  
**Param Reported as:** AS SULPHIDE  
**Result Structure:** MISA MONTHLY REPORTING

**Component Type:** NUM. IN AVERAGE  
**Frequency:** MONTHLY  
**Value:** 4  
**Unit of Measure:** KG/D  
**Regulation:** MISA COMPLIANCE

**Control Point ID:** 1400  
**Control Point Name:** PLANT - PROCESS EFFLUENT  
**Sample Date:** 2016/06  
**Parameter Name:** AMMONIUM+AMMONIA, TOTAL  
**Filter.Reac**  
**Param Reported as:** AS NITROGEN  
**Result Structure:** MISA MONTHLY REPORTING

**Component Type:** AVERAGE  
**Frequency:** MONTHLY  
**Value:** 0  
**Unit of Measure:** KG/D  
**Regulation:** MISA COMPLIANCE

**Control Point ID:** 1400  
**Control Point Name:** PLANT - PROCESS EFFLUENT  
**Sample Date:** 2016/06  
**Parameter Name:** AMMONIUM+AMMONIA, TOTAL  
**Filter.Reac**  
**Param Reported as:** AS NITROGEN  
**Result Structure:** MISA MONTHLY REPORTING

**Component Type:** MAXIMUM  
**Frequency:** MONTHLY  
**Value:** 0  
**Unit of Measure:** KG/D  
**Regulation:** MISA COMPLIANCE

**Control Point ID:** 1400  
**Control Point Name:** PLANT - PROCESS EFFLUENT  
**Sample Date:** 2016/06  
**Parameter Name:** AMMONIUM+AMMONIA, TOTAL  
**Filter.Reac**  
**Param Reported as:** AS NITROGEN  
**Result Structure:** MISA MONTHLY REPORTING

**Component Type:** MINIMUM  
**Frequency:** MONTHLY  
**Value:** 0  
**Unit of Measure:** KG/D  
**Regulation:** MISA COMPLIANCE

**Control Point ID:** 1400  
**Control Point Name:** PLANT - PROCESS EFFLUENT

**Component Type:** NUM. IN AVERAGE  
**Frequency:** MONTHLY

<b>Sample Date:</b>	2016/06	<b>Value:</b>	5
<b>Parameter Name:</b>	AMMONIUM+AMMONIA, TOTAL FILTER.REAC	<b>Unit of Measure:</b>	KG/D
<b>Param Reported as:</b>	AS NITROGEN	<b>Regulation:</b>	MISA COMPLIANCE
<b>Result Structure:</b>	MISA MONTHLY REPORTING		
<b>Control Point ID:</b>	1400	<b>Component Type:</b>	AVERAGE
<b>Control Point Name:</b>	PLANT - PROCESS EFFLUENT	<b>Frequency:</b>	MONTHLY
<b>Sample Date:</b>	2016/06	<b>Value:</b>	254.82
<b>Parameter Name:</b>	CARBON, DISSOLVED ORGANIC	<b>Unit of Measure:</b>	KG/D
<b>Param Reported as:</b>	AS CARBON	<b>Regulation:</b>	MISA COMPLIANCE
<b>Result Structure:</b>	MISA MONTHLY REPORTING		
<b>Control Point ID:</b>	1400	<b>Component Type:</b>	MAXIMUM
<b>Control Point Name:</b>	PLANT - PROCESS EFFLUENT	<b>Frequency:</b>	MONTHLY
<b>Sample Date:</b>	2016/06	<b>Value:</b>	296.19
<b>Parameter Name:</b>	CARBON, DISSOLVED ORGANIC	<b>Unit of Measure:</b>	KG/D
<b>Param Reported as:</b>	AS CARBON	<b>Regulation:</b>	MISA COMPLIANCE
<b>Result Structure:</b>	MISA MONTHLY REPORTING		
<b>Control Point ID:</b>	1400	<b>Component Type:</b>	MINIMUM
<b>Control Point Name:</b>	PLANT - PROCESS EFFLUENT	<b>Frequency:</b>	MONTHLY
<b>Sample Date:</b>	2016/06	<b>Value:</b>	207.57
<b>Parameter Name:</b>	CARBON, DISSOLVED ORGANIC	<b>Unit of Measure:</b>	KG/D
<b>Param Reported as:</b>	AS CARBON	<b>Regulation:</b>	MISA COMPLIANCE
<b>Result Structure:</b>	MISA MONTHLY REPORTING		
<b>Control Point ID:</b>	1500	<b>Component Type:</b>	MAXIMUM
<b>Control Point Name:</b>	PLANT - ONCE THROUGH COOLING WATER (OTCW)	<b>Frequency:</b>	MONTHLY
<b>Sample Date:</b>	2016/01	<b>Value:</b>	147677
<b>Parameter Name:</b>	FLOW	<b>Unit of Measure:</b>	M3/D
<b>Param Reported as:</b>	NOT APPLICABLE	<b>Regulation:</b>	MISA COMPLIANCE
<b>Result Structure:</b>	MISA MONTHLY REPORTING		
<b>Control Point ID:</b>	1500	<b>Component Type:</b>	MINIMUM
<b>Control Point Name:</b>	PLANT - ONCE THROUGH COOLING WATER (OTCW)	<b>Frequency:</b>	MONTHLY
<b>Sample Date:</b>	2016/01	<b>Value:</b>	144581
<b>Parameter Name:</b>	FLOW	<b>Unit of Measure:</b>	M3/D
<b>Param Reported as:</b>	NOT APPLICABLE	<b>Regulation:</b>	MISA COMPLIANCE
<b>Result Structure:</b>	MISA MONTHLY REPORTING		
<b>Control Point ID:</b>	1500	<b>Component Type:</b>	NUM. IN AVERAGE
<b>Control Point Name:</b>	PLANT - ONCE THROUGH COOLING WATER (OTCW)	<b>Frequency:</b>	MONTHLY
<b>Sample Date:</b>	2016/01	<b>Value:</b>	4
<b>Parameter Name:</b>	FLOW	<b>Unit of Measure:</b>	M3/D
<b>Param Reported as:</b>	NOT APPLICABLE	<b>Regulation:</b>	MISA COMPLIANCE
<b>Result Structure:</b>	MISA MONTHLY REPORTING		
<b>Control Point ID:</b>	1500	<b>Component Type:</b>	AVERAGE
<b>Control Point Name:</b>	PLANT - ONCE THROUGH COOLING WATER (OTCW)	<b>Frequency:</b>	MONTHLY
<b>Sample Date:</b>	2016/01	<b>Value:</b>	0.10521
<b>Parameter Name:</b>	PHENOLICS, UNFILTERED REACTIVE	<b>Unit of Measure:</b>	KG/D
<b>Param Reported as:</b>	AS PHENOL	<b>Regulation:</b>	MISA COMPLIANCE
<b>Result Structure:</b>	MISA MONTHLY REPORTING		
<b>Control Point ID:</b>	1500	<b>Component Type:</b>	MAXIMUM
<b>Control Point Name:</b>	PLANT - ONCE THROUGH COOLING WATER (OTCW)	<b>Frequency:</b>	MONTHLY
<b>Sample Date:</b>	2016/01	<b>Value:</b>	0.19333
<b>Parameter Name:</b>	PHENOLICS, UNFILTERED REACTIVE	<b>Unit of Measure:</b>	KG/D
<b>Param Reported as:</b>	AS PHENOL	<b>Regulation:</b>	MISA COMPLIANCE
<b>Result Structure:</b>	MISA MONTHLY REPORTING		
<b>Control Point ID:</b>	1500	<b>Component Type:</b>	MINIMUM
<b>Control Point Name:</b>	PLANT - ONCE THROUGH COOLING	<b>Frequency:</b>	MONTHLY



<b>Sample Date:</b>	WATER (OTCW) 2016/01	<b>Value:</b>	0.029153
<b>Parameter Name:</b>	PHENOLICS, UNFILTERED REACTIVE	<b>Unit of Measure:</b>	KG/D
<b>Param Reported as:</b>	AS PHENOL	<b>Regulation:</b>	MISA COMPLIANCE
<b>Result Structure:</b>	MISA MONTHLY REPORTING		
<b>Control Point ID:</b>	1500	<b>Component Type:</b>	NUM. IN AVERAGE
<b>Control Point Name:</b>	PLANT - ONCE THROUGH COOLING WATER (OTCW)	<b>Frequency:</b>	MONTHLY
<b>Sample Date:</b>	2016/01	<b>Value:</b>	4
<b>Parameter Name:</b>	PHENOLICS, UNFILTERED REACTIVE	<b>Unit of Measure:</b>	KG/D
<b>Param Reported as:</b>	AS PHENOL	<b>Regulation:</b>	MISA COMPLIANCE
<b>Result Structure:</b>	MISA MONTHLY REPORTING		
<b>Control Point ID:</b>	1500	<b>Component Type:</b>	AVERAGE
<b>Control Point Name:</b>	PLANT - ONCE THROUGH COOLING WATER (OTCW)	<b>Frequency:</b>	MONTHLY
<b>Sample Date:</b>	2016/01	<b>Value:</b>	0.29224
<b>Parameter Name:</b>	SULPHIDE, UNFILTERED REACTIVE	<b>Unit of Measure:</b>	KG/D
<b>Param Reported as:</b>	AS SULPHIDE	<b>Regulation:</b>	MISA COMPLIANCE
<b>Result Structure:</b>	MISA MONTHLY REPORTING		
<b>Control Point ID:</b>	1500	<b>Component Type:</b>	MAXIMUM
<b>Control Point Name:</b>	PLANT - ONCE THROUGH COOLING WATER (OTCW)	<b>Frequency:</b>	MONTHLY
<b>Sample Date:</b>	2016/01	<b>Value:</b>	0.29536
<b>Parameter Name:</b>	SULPHIDE, UNFILTERED REACTIVE	<b>Unit of Measure:</b>	KG/D
<b>Param Reported as:</b>	AS SULPHIDE	<b>Regulation:</b>	MISA COMPLIANCE
<b>Result Structure:</b>	MISA MONTHLY REPORTING		
<b>Control Point ID:</b>	1500	<b>Component Type:</b>	MINIMUM
<b>Control Point Name:</b>	PLANT - ONCE THROUGH COOLING WATER (OTCW)	<b>Frequency:</b>	MONTHLY
<b>Sample Date:</b>	2016/01	<b>Value:</b>	0.28916
<b>Parameter Name:</b>	SULPHIDE, UNFILTERED REACTIVE	<b>Unit of Measure:</b>	KG/D
<b>Param Reported as:</b>	AS SULPHIDE	<b>Regulation:</b>	MISA COMPLIANCE
<b>Result Structure:</b>	MISA MONTHLY REPORTING		
<b>Control Point ID:</b>	1500	<b>Component Type:</b>	NUM. IN AVERAGE
<b>Control Point Name:</b>	PLANT - ONCE THROUGH COOLING WATER (OTCW)	<b>Frequency:</b>	MONTHLY
<b>Sample Date:</b>	2016/01	<b>Value:</b>	4
<b>Parameter Name:</b>	SULPHIDE, UNFILTERED REACTIVE	<b>Unit of Measure:</b>	KG/D
<b>Param Reported as:</b>	AS SULPHIDE	<b>Regulation:</b>	MISA COMPLIANCE
<b>Result Structure:</b>	MISA MONTHLY REPORTING		
<b>Control Point ID:</b>	1500	<b>Component Type:</b>	AVERAGE
<b>Control Point Name:</b>	PLANT - ONCE THROUGH COOLING WATER (OTCW)	<b>Frequency:</b>	MONTHLY
<b>Sample Date:</b>	2016/01	<b>Value:</b>	0
<b>Parameter Name:</b>	TOLUENE C7H8	<b>Unit of Measure:</b>	KG/D
<b>Param Reported as:</b>	NOT APPLICABLE	<b>Regulation:</b>	MISA COMPLIANCE
<b>Result Structure:</b>	MISA MONTHLY REPORTING		
<b>Control Point ID:</b>	1500	<b>Component Type:</b>	MAXIMUM
<b>Control Point Name:</b>	PLANT - ONCE THROUGH COOLING WATER (OTCW)	<b>Frequency:</b>	MONTHLY
<b>Sample Date:</b>	2016/01	<b>Value:</b>	0
<b>Parameter Name:</b>	TOLUENE C7H8	<b>Unit of Measure:</b>	KG/D
<b>Param Reported as:</b>	NOT APPLICABLE	<b>Regulation:</b>	MISA COMPLIANCE
<b>Result Structure:</b>	MISA MONTHLY REPORTING		
<b>Control Point ID:</b>	1500	<b>Component Type:</b>	MINIMUM
<b>Control Point Name:</b>	PLANT - ONCE THROUGH COOLING WATER (OTCW)	<b>Frequency:</b>	MONTHLY
<b>Sample Date:</b>	2016/01	<b>Value:</b>	0
<b>Parameter Name:</b>	TOLUENE C7H8	<b>Unit of Measure:</b>	KG/D
<b>Param Reported as:</b>	NOT APPLICABLE	<b>Regulation:</b>	MISA COMPLIANCE
<b>Result Structure:</b>	MISA MONTHLY REPORTING		



<b>Control Point ID:</b>	1500	<b>Component Type:</b>	NUM. IN AVERAGE
<b>Control Point Name:</b>	PLANT - ONCE THROUGH COOLING WATER (OTCW)	<b>Frequency:</b>	MONTHLY
<b>Sample Date:</b>	2016/01	<b>Value:</b>	4
<b>Parameter Name:</b>	TOLUENE C7H8	<b>Unit of Measure:</b>	KG/D
<b>Param Reported as:</b>	NOT APPLICABLE	<b>Regulation:</b>	MISA COMPLIANCE
<b>Result Structure:</b>	MISA MONTHLY REPORTING		
<b>Control Point ID:</b>	1500	<b>Component Type:</b>	AVERAGE
<b>Control Point Name:</b>	PLANT - ONCE THROUGH COOLING WATER (OTCW)	<b>Frequency:</b>	MONTHLY
<b>Sample Date:</b>	2016/02	<b>Value:</b>	0.018918
<b>Parameter Name:</b>	BENZENE C6H6	<b>Unit of Measure:</b>	KG/D
<b>Param Reported as:</b>	NOT APPLICABLE	<b>Regulation:</b>	MISA COMPLIANCE
<b>Result Structure:</b>	MISA MONTHLY REPORTING		
<b>Control Point ID:</b>	1500	<b>Component Type:</b>	MAXIMUM
<b>Control Point Name:</b>	PLANT - ONCE THROUGH COOLING WATER (OTCW)	<b>Frequency:</b>	MONTHLY
<b>Sample Date:</b>	2016/02	<b>Value:</b>	0.032452
<b>Parameter Name:</b>	BENZENE C6H6	<b>Unit of Measure:</b>	KG/D
<b>Param Reported as:</b>	NOT APPLICABLE	<b>Regulation:</b>	MISA COMPLIANCE
<b>Result Structure:</b>	MISA MONTHLY REPORTING		
<b>Control Point ID:</b>	1500	<b>Component Type:</b>	MINIMUM
<b>Control Point Name:</b>	PLANT - ONCE THROUGH COOLING WATER (OTCW)	<b>Frequency:</b>	MONTHLY
<b>Sample Date:</b>	2016/02	<b>Value:</b>	0.014297
<b>Parameter Name:</b>	BENZENE C6H6	<b>Unit of Measure:</b>	KG/D
<b>Param Reported as:</b>	NOT APPLICABLE	<b>Regulation:</b>	MISA COMPLIANCE
<b>Result Structure:</b>	MISA MONTHLY REPORTING		
<b>Control Point ID:</b>	1500	<b>Component Type:</b>	NUM. IN AVERAGE
<b>Control Point Name:</b>	PLANT - ONCE THROUGH COOLING WATER (OTCW)	<b>Frequency:</b>	MONTHLY
<b>Sample Date:</b>	2016/02	<b>Value:</b>	4
<b>Parameter Name:</b>	BENZENE C6H6	<b>Unit of Measure:</b>	KG/D
<b>Param Reported as:</b>	NOT APPLICABLE	<b>Regulation:</b>	MISA COMPLIANCE
<b>Result Structure:</b>	MISA MONTHLY REPORTING		
<b>Control Point ID:</b>	1500	<b>Component Type:</b>	AVERAGE
<b>Control Point Name:</b>	PLANT - ONCE THROUGH COOLING WATER (OTCW)	<b>Frequency:</b>	MONTHLY
<b>Sample Date:</b>	2016/02	<b>Value:</b>	144414.5
<b>Parameter Name:</b>	FLOW	<b>Unit of Measure:</b>	M3/D
<b>Param Reported as:</b>	NOT APPLICABLE	<b>Regulation:</b>	MISA COMPLIANCE
<b>Result Structure:</b>	MISA MONTHLY REPORTING		
<b>Control Point ID:</b>	1500	<b>Component Type:</b>	MAXIMUM
<b>Control Point Name:</b>	PLANT - ONCE THROUGH COOLING WATER (OTCW)	<b>Frequency:</b>	MONTHLY
<b>Sample Date:</b>	2016/02	<b>Value:</b>	145458
<b>Parameter Name:</b>	FLOW	<b>Unit of Measure:</b>	M3/D
<b>Param Reported as:</b>	NOT APPLICABLE	<b>Regulation:</b>	MISA COMPLIANCE
<b>Result Structure:</b>	MISA MONTHLY REPORTING		
<b>Control Point ID:</b>	1500	<b>Component Type:</b>	MINIMUM
<b>Control Point Name:</b>	PLANT - ONCE THROUGH COOLING WATER (OTCW)	<b>Frequency:</b>	MONTHLY
<b>Sample Date:</b>	2016/02	<b>Value:</b>	142971
<b>Parameter Name:</b>	FLOW	<b>Unit of Measure:</b>	M3/D
<b>Param Reported as:</b>	NOT APPLICABLE	<b>Regulation:</b>	MISA COMPLIANCE
<b>Result Structure:</b>	MISA MONTHLY REPORTING		
<b>Control Point ID:</b>	1500	<b>Component Type:</b>	NUM. IN AVERAGE
<b>Control Point Name:</b>	PLANT - ONCE THROUGH COOLING WATER (OTCW)	<b>Frequency:</b>	MONTHLY
<b>Sample Date:</b>	2016/02	<b>Value:</b>	4

<b>Parameter Name:</b>	FLOW	<b>Unit of Measure:</b>	M3/D
<b>Param Reported as:</b>	NOT APPLICABLE	<b>Regulation:</b>	MISA COMPLIANCE
<b>Result Structure:</b>	MISA MONTHLY REPORTING		
<b>Control Point ID:</b>	1500	<b>Component Type:</b>	AVERAGE
<b>Control Point Name:</b>	PLANT - ONCE THROUGH COOLING WATER (OTCW)	<b>Frequency:</b>	MONTHLY
<b>Sample Date:</b>	2016/02	<b>Value:</b>	0.15142
<b>Parameter Name:</b>	PHENOLICS, UNFILTERED REACTIVE	<b>Unit of Measure:</b>	KG/D
<b>Param Reported as:</b>	AS PHENOL	<b>Regulation:</b>	MISA COMPLIANCE
<b>Result Structure:</b>	MISA MONTHLY REPORTING		
<b>Control Point ID:</b>	1400	<b>Component Type:</b>	MINIMUM
<b>Control Point Name:</b>	PLANT - PROCESS EFFLUENT	<b>Frequency:</b>	MONTHLY
<b>Sample Date:</b>	2016/01	<b>Value:</b>	0.26287
<b>Parameter Name:</b>	PHENOLICS, UNFILTERED REACTIVE	<b>Unit of Measure:</b>	KG/D
<b>Param Reported as:</b>	AS PHENOL	<b>Regulation:</b>	MISA COMPLIANCE
<b>Result Structure:</b>	MISA MONTHLY REPORTING		
<b>Control Point ID:</b>	1400	<b>Component Type:</b>	NUM. IN AVERAGE
<b>Control Point Name:</b>	PLANT - PROCESS EFFLUENT	<b>Frequency:</b>	MONTHLY
<b>Sample Date:</b>	2016/01	<b>Value:</b>	31
<b>Parameter Name:</b>	FLOW	<b>Unit of Measure:</b>	M3/D
<b>Param Reported as:</b>	NOT APPLICABLE	<b>Regulation:</b>	MISA COMPLIANCE
<b>Result Structure:</b>	MISA MONTHLY REPORTING		
<b>Control Point ID:</b>	1400	<b>Component Type:</b>	AVERAGE
<b>Control Point Name:</b>	PLANT - PROCESS EFFLUENT	<b>Frequency:</b>	MONTHLY
<b>Sample Date:</b>	2016/01	<b>Value:</b>	0.32848
<b>Parameter Name:</b>	PHENOLICS, UNFILTERED REACTIVE	<b>Unit of Measure:</b>	KG/D
<b>Param Reported as:</b>	AS PHENOL	<b>Regulation:</b>	MISA COMPLIANCE
<b>Result Structure:</b>	MISA MONTHLY REPORTING		
<b>Control Point ID:</b>	1400	<b>Component Type:</b>	MAXIMUM
<b>Control Point Name:</b>	PLANT - PROCESS EFFLUENT	<b>Frequency:</b>	MONTHLY
<b>Sample Date:</b>	2016/01	<b>Value:</b>	0.41602
<b>Parameter Name:</b>	PHENOLICS, UNFILTERED REACTIVE	<b>Unit of Measure:</b>	KG/D
<b>Param Reported as:</b>	AS PHENOL	<b>Regulation:</b>	MISA COMPLIANCE
<b>Result Structure:</b>	MISA MONTHLY REPORTING		
<b>Control Point ID:</b>	1400	<b>Component Type:</b>	NUM. IN AVERAGE
<b>Control Point Name:</b>	PLANT - PROCESS EFFLUENT	<b>Frequency:</b>	MONTHLY
<b>Sample Date:</b>	2016/01	<b>Value:</b>	31
<b>Parameter Name:</b>	PHENOLICS, UNFILTERED REACTIVE	<b>Unit of Measure:</b>	KG/D
<b>Param Reported as:</b>	AS PHENOL	<b>Regulation:</b>	MISA COMPLIANCE
<b>Result Structure:</b>	MISA MONTHLY REPORTING		
<b>Control Point ID:</b>	1400	<b>Component Type:</b>	AVERAGE
<b>Control Point Name:</b>	PLANT - PROCESS EFFLUENT	<b>Frequency:</b>	MONTHLY
<b>Sample Date:</b>	2016/01	<b>Value:</b>	7.2171
<b>Parameter Name:</b>	PHOSPHORUS, UNFILTERED TOTAL	<b>Unit of Measure:</b>	KG/D
<b>Param Reported as:</b>	AS PHOSPHORUS	<b>Regulation:</b>	MISA COMPLIANCE
<b>Result Structure:</b>	MISA MONTHLY REPORTING		
<b>Control Point ID:</b>	1400	<b>Component Type:</b>	MAXIMUM
<b>Control Point Name:</b>	PLANT - PROCESS EFFLUENT	<b>Frequency:</b>	MONTHLY
<b>Sample Date:</b>	2016/01	<b>Value:</b>	11.736
<b>Parameter Name:</b>	PHOSPHORUS, UNFILTERED TOTAL	<b>Unit of Measure:</b>	KG/D
<b>Param Reported as:</b>	AS PHOSPHORUS	<b>Regulation:</b>	MISA COMPLIANCE
<b>Result Structure:</b>	MISA MONTHLY REPORTING		
<b>Control Point ID:</b>	1500	<b>Component Type:</b>	MAXIMUM
<b>Control Point Name:</b>	PLANT - ONCE THROUGH COOLING WATER (OTCW)	<b>Frequency:</b>	MONTHLY
<b>Sample Date:</b>	2016/06	<b>Value:</b>	1.3642
<b>Parameter Name:</b>	SULPHIDE, UNFILTERED REACTIVE	<b>Unit of Measure:</b>	KG/D
<b>Param Reported as:</b>	AS SULPHIDE	<b>Regulation:</b>	MISA COMPLIANCE
<b>Result Structure:</b>	MISA MONTHLY REPORTING		

**Control Point ID:** 1500  
**Control Point Name:** PLANT - ONCE THROUGH COOLING WATER (OTCW)  
**Sample Date:** 2016/06  
**Parameter Name:** SULPHIDE, UNFILTERED REACTIVE  
**Param Reported as:** AS SULPHIDE  
**Result Structure:** MISA MONTHLY REPORTING

**Component Type:** MINIMUM  
**Frequency:** MONTHLY  
**Value:** 0.26618  
**Unit of Measure:** KG/D  
**Regulation:** MISA COMPLIANCE

**Control Point ID:** 1500  
**Control Point Name:** PLANT - ONCE THROUGH COOLING WATER (OTCW)  
**Sample Date:** 2016/06  
**Parameter Name:** SULPHIDE, UNFILTERED REACTIVE  
**Param Reported as:** AS SULPHIDE  
**Result Structure:** MISA MONTHLY REPORTING

**Component Type:** NUM. IN AVERAGE  
**Frequency:** MONTHLY  
**Value:** 5  
**Unit of Measure:** KG/D  
**Regulation:** MISA COMPLIANCE

**Control Point ID:** 1500  
**Control Point Name:** PLANT - ONCE THROUGH COOLING WATER (OTCW)  
**Sample Date:** 2016/06  
**Parameter Name:** TOLUENE C7H8  
**Param Reported as:** NOT APPLICABLE  
**Result Structure:** MISA MONTHLY REPORTING

**Component Type:** AVERAGE  
**Frequency:** MONTHLY  
**Value:** 0.0092743  
**Unit of Measure:** KG/D  
**Regulation:** MISA COMPLIANCE

**Control Point ID:** 1500  
**Control Point Name:** PLANT - ONCE THROUGH COOLING WATER (OTCW)  
**Sample Date:** 2016/06  
**Parameter Name:** TOLUENE C7H8  
**Param Reported as:** NOT APPLICABLE  
**Result Structure:** MISA MONTHLY REPORTING

**Component Type:** MAXIMUM  
**Frequency:** MONTHLY  
**Value:** 0.041861  
**Unit of Measure:** KG/D  
**Regulation:** MISA COMPLIANCE

**Control Point ID:** 1500  
**Control Point Name:** PLANT - ONCE THROUGH COOLING WATER (OTCW)  
**Sample Date:** 2016/06  
**Parameter Name:** TOLUENE C7H8  
**Param Reported as:** NOT APPLICABLE  
**Result Structure:** MISA MONTHLY REPORTING

**Component Type:** MINIMUM  
**Frequency:** MONTHLY  
**Value:** 0  
**Unit of Measure:** KG/D  
**Regulation:** MISA COMPLIANCE

**Control Point ID:** 1500  
**Control Point Name:** PLANT - ONCE THROUGH COOLING WATER (OTCW)  
**Sample Date:** 2016/06  
**Parameter Name:** TOLUENE C7H8  
**Param Reported as:** NOT APPLICABLE  
**Result Structure:** MISA MONTHLY REPORTING

**Component Type:** NUM. IN AVERAGE  
**Frequency:** MONTHLY  
**Value:** 5  
**Unit of Measure:** KG/D  
**Regulation:** MISA COMPLIANCE

**Control Point ID:** 1500  
**Control Point Name:** PLANT - ONCE THROUGH COOLING WATER (OTCW)  
**Sample Date:** 2016/07  
**Parameter Name:** BENZENE C6H6  
**Param Reported as:** NOT APPLICABLE  
**Result Structure:** MISA MONTHLY REPORTING

**Component Type:** AVERAGE  
**Frequency:** MONTHLY  
**Value:** 0.014067  
**Unit of Measure:** KG/D  
**Regulation:** MISA COMPLIANCE

**Control Point ID:** 1500  
**Control Point Name:** PLANT - ONCE THROUGH COOLING WATER (OTCW)  
**Sample Date:** 2016/07  
**Parameter Name:** BENZENE C6H6  
**Param Reported as:** NOT APPLICABLE  
**Result Structure:** MISA MONTHLY REPORTING

**Component Type:** MAXIMUM  
**Frequency:** MONTHLY  
**Value:** 0.014296  
**Unit of Measure:** KG/D  
**Regulation:** MISA COMPLIANCE

**Control Point ID:** 1500  
**Control Point Name:** PLANT - ONCE THROUGH COOLING WATER (OTCW)  
**Sample Date:** 2016/07  
**Parameter Name:** BENZENE C6H6

**Component Type:** MINIMUM  
**Frequency:** MONTHLY  
**Value:** 0.013967  
**Unit of Measure:** KG/D

<b>Param Reported as:</b>	NOT APPLICABLE	<b>Regulation:</b>	MISA COMPLIANCE
<b>Result Structure:</b>	MISA MONTHLY REPORTING		
<b>Control Point ID:</b>	1500	<b>Component Type:</b>	NUM. IN AVERAGE
<b>Control Point Name:</b>	PLANT - ONCE THROUGH COOLING WATER (OTCW)	<b>Frequency:</b>	MONTHLY
<b>Sample Date:</b>	2016/07	<b>Value:</b>	4
<b>Parameter Name:</b>	BENZENE C6H6	<b>Unit of Measure:</b>	KG/D
<b>Param Reported as:</b>	NOT APPLICABLE	<b>Regulation:</b>	MISA COMPLIANCE
<b>Result Structure:</b>	MISA MONTHLY REPORTING		
<b>Control Point ID:</b>	1500	<b>Component Type:</b>	AVERAGE
<b>Control Point Name:</b>	PLANT - ONCE THROUGH COOLING WATER (OTCW)	<b>Frequency:</b>	MONTHLY
<b>Sample Date:</b>	2016/07	<b>Value:</b>	140666.5
<b>Parameter Name:</b>	FLOW	<b>Unit of Measure:</b>	M3/D
<b>Param Reported as:</b>	NOT APPLICABLE	<b>Regulation:</b>	MISA COMPLIANCE
<b>Result Structure:</b>	MISA MONTHLY REPORTING		
<b>Control Point ID:</b>	1500	<b>Component Type:</b>	MAXIMUM
<b>Control Point Name:</b>	PLANT - ONCE THROUGH COOLING WATER (OTCW)	<b>Frequency:</b>	MONTHLY
<b>Sample Date:</b>	2016/07	<b>Value:</b>	142958
<b>Parameter Name:</b>	FLOW	<b>Unit of Measure:</b>	M3/D
<b>Param Reported as:</b>	NOT APPLICABLE	<b>Regulation:</b>	MISA COMPLIANCE
<b>Result Structure:</b>	MISA MONTHLY REPORTING		
<b>Control Point ID:</b>	1500	<b>Component Type:</b>	MINIMUM
<b>Control Point Name:</b>	PLANT - ONCE THROUGH COOLING WATER (OTCW)	<b>Frequency:</b>	MONTHLY
<b>Sample Date:</b>	2016/07	<b>Value:</b>	139666
<b>Parameter Name:</b>	FLOW	<b>Unit of Measure:</b>	M3/D
<b>Param Reported as:</b>	NOT APPLICABLE	<b>Regulation:</b>	MISA COMPLIANCE
<b>Result Structure:</b>	MISA MONTHLY REPORTING		
<b>Control Point ID:</b>	1500	<b>Component Type:</b>	NUM. IN AVERAGE
<b>Control Point Name:</b>	PLANT - ONCE THROUGH COOLING WATER (OTCW)	<b>Frequency:</b>	MONTHLY
<b>Sample Date:</b>	2016/07	<b>Value:</b>	4
<b>Parameter Name:</b>	FLOW	<b>Unit of Measure:</b>	M3/D
<b>Param Reported as:</b>	NOT APPLICABLE	<b>Regulation:</b>	MISA COMPLIANCE
<b>Result Structure:</b>	MISA MONTHLY REPORTING		
<b>Control Point ID:</b>	1500	<b>Component Type:</b>	AVERAGE
<b>Control Point Name:</b>	PLANT - ONCE THROUGH COOLING WATER (OTCW)	<b>Frequency:</b>	MONTHLY
<b>Sample Date:</b>	2016/07	<b>Value:</b>	0.16471
<b>Parameter Name:</b>	PHENOLICS, UNFILTERED REACTIVE AS PHENOL	<b>Unit of Measure:</b>	KG/D
<b>Param Reported as:</b>	AS PHENOL	<b>Regulation:</b>	MISA COMPLIANCE
<b>Result Structure:</b>	MISA MONTHLY REPORTING		
<b>Control Point ID:</b>	1500	<b>Component Type:</b>	MAXIMUM
<b>Control Point Name:</b>	PLANT - ONCE THROUGH COOLING WATER (OTCW)	<b>Frequency:</b>	MONTHLY
<b>Sample Date:</b>	2016/07	<b>Value:</b>	0.28062
<b>Parameter Name:</b>	PHENOLICS, UNFILTERED REACTIVE AS PHENOL	<b>Unit of Measure:</b>	KG/D
<b>Param Reported as:</b>	AS PHENOL	<b>Regulation:</b>	MISA COMPLIANCE
<b>Result Structure:</b>	MISA MONTHLY REPORTING		
<b>Control Point ID:</b>	1500	<b>Component Type:</b>	MINIMUM
<b>Control Point Name:</b>	PLANT - ONCE THROUGH COOLING WATER (OTCW)	<b>Frequency:</b>	MONTHLY
<b>Sample Date:</b>	2016/07	<b>Value:</b>	0.046498
<b>Parameter Name:</b>	PHENOLICS, UNFILTERED REACTIVE AS PHENOL	<b>Unit of Measure:</b>	KG/D
<b>Param Reported as:</b>	AS PHENOL	<b>Regulation:</b>	MISA COMPLIANCE
<b>Result Structure:</b>	MISA MONTHLY REPORTING		
<b>Control Point ID:</b>	1500	<b>Component Type:</b>	NUM. IN AVERAGE
<b>Control Point Name:</b>	PLANT - ONCE THROUGH COOLING	<b>Frequency:</b>	MONTHLY

<b>Sample Date:</b>	WATER (OTCW) 2016/07	<b>Value:</b>	4
<b>Parameter Name:</b>	PHENOLICS, UNFILTERED REACTIVE	<b>Unit of Measure:</b>	KG/D
<b>Param Reported as:</b>	AS PHENOL	<b>Regulation:</b>	MISA COMPLIANCE
<b>Result Structure:</b>	MISA MONTHLY REPORTING		
<b>Control Point ID:</b>	1400	<b>Component Type:</b>	MINIMUM
<b>Control Point Name:</b>	PLANT - PROCESS EFFLUENT	<b>Frequency:</b>	MONTHLY
<b>Sample Date:</b>	2016/01	<b>Value:</b>	17556
<b>Parameter Name:</b>	FLOW	<b>Unit of Measure:</b>	M3/D
<b>Param Reported as:</b>	NOT APPLICABLE	<b>Regulation:</b>	MISA COMPLIANCE
<b>Result Structure:</b>	MISA MONTHLY REPORTING		
<b>Control Point ID:</b>	1500	<b>Component Type:</b>	AVERAGE
<b>Control Point Name:</b>	PLANT - ONCE THROUGH COOLING WATER (OTCW)	<b>Frequency:</b>	MONTHLY
<b>Sample Date:</b>	2016/07	<b>Value:</b>	0.84183
<b>Parameter Name:</b>	SULPHIDE, UNFILTERED REACTIVE	<b>Unit of Measure:</b>	KG/D
<b>Param Reported as:</b>	AS SULPHIDE	<b>Regulation:</b>	MISA COMPLIANCE
<b>Result Structure:</b>	MISA MONTHLY REPORTING		
<b>Control Point ID:</b>	1500	<b>Component Type:</b>	MAXIMUM
<b>Control Point Name:</b>	PLANT - ONCE THROUGH COOLING WATER (OTCW)	<b>Frequency:</b>	MONTHLY
<b>Sample Date:</b>	2016/07	<b>Value:</b>	1.2352
<b>Parameter Name:</b>	SULPHIDE, UNFILTERED REACTIVE	<b>Unit of Measure:</b>	KG/D
<b>Param Reported as:</b>	AS SULPHIDE	<b>Regulation:</b>	MISA COMPLIANCE
<b>Result Structure:</b>	MISA MONTHLY REPORTING		
<b>Control Point ID:</b>	1500	<b>Component Type:</b>	MINIMUM
<b>Control Point Name:</b>	PLANT - ONCE THROUGH COOLING WATER (OTCW)	<b>Frequency:</b>	MONTHLY
<b>Sample Date:</b>	2016/07	<b>Value:</b>	0.28062
<b>Parameter Name:</b>	SULPHIDE, UNFILTERED REACTIVE	<b>Unit of Measure:</b>	KG/D
<b>Param Reported as:</b>	AS SULPHIDE	<b>Regulation:</b>	MISA COMPLIANCE
<b>Result Structure:</b>	MISA MONTHLY REPORTING		
<b>Control Point ID:</b>	1500	<b>Component Type:</b>	NUM. IN AVERAGE
<b>Control Point Name:</b>	PLANT - ONCE THROUGH COOLING WATER (OTCW)	<b>Frequency:</b>	MONTHLY
<b>Sample Date:</b>	2016/07	<b>Value:</b>	4
<b>Parameter Name:</b>	SULPHIDE, UNFILTERED REACTIVE	<b>Unit of Measure:</b>	KG/D
<b>Param Reported as:</b>	AS SULPHIDE	<b>Regulation:</b>	MISA COMPLIANCE
<b>Result Structure:</b>	MISA MONTHLY REPORTING		
<b>Control Point ID:</b>	1500	<b>Component Type:</b>	AVERAGE
<b>Control Point Name:</b>	PLANT - ONCE THROUGH COOLING WATER (OTCW)	<b>Frequency:</b>	MONTHLY
<b>Sample Date:</b>	2016/07	<b>Value:</b>	0.0017786
<b>Parameter Name:</b>	TOLUENE C7H8	<b>Unit of Measure:</b>	KG/D
<b>Param Reported as:</b>	NOT APPLICABLE	<b>Regulation:</b>	MISA COMPLIANCE
<b>Result Structure:</b>	MISA MONTHLY REPORTING		
<b>Control Point ID:</b>	1500	<b>Component Type:</b>	MAXIMUM
<b>Control Point Name:</b>	PLANT - ONCE THROUGH COOLING WATER (OTCW)	<b>Frequency:</b>	MONTHLY
<b>Sample Date:</b>	2016/07	<b>Value:</b>	0.0071145
<b>Parameter Name:</b>	TOLUENE C7H8	<b>Unit of Measure:</b>	KG/D
<b>Param Reported as:</b>	NOT APPLICABLE	<b>Regulation:</b>	MISA COMPLIANCE
<b>Result Structure:</b>	MISA MONTHLY REPORTING		
<b>Control Point ID:</b>	1500	<b>Component Type:</b>	MINIMUM
<b>Control Point Name:</b>	PLANT - ONCE THROUGH COOLING WATER (OTCW)	<b>Frequency:</b>	MONTHLY
<b>Sample Date:</b>	2016/07	<b>Value:</b>	0
<b>Parameter Name:</b>	TOLUENE C7H8	<b>Unit of Measure:</b>	KG/D
<b>Param Reported as:</b>	NOT APPLICABLE	<b>Regulation:</b>	MISA COMPLIANCE
<b>Result Structure:</b>	MISA MONTHLY REPORTING		



**Control Point ID:** 1500  
**Control Point Name:** PLANT - ONCE THROUGH COOLING WATER (OTCW)  
**Sample Date:** 2016/07  
**Parameter Name:** TOLUENE C7H8  
**Param Reported as:** NOT APPLICABLE  
**Result Structure:** MISA MONTHLY REPORTING

**Component Type:** NUM. IN AVERAGE  
**Frequency:** MONTHLY  
**Value:** 4  
**Unit of Measure:** KG/D  
**Regulation:** MISA COMPLIANCE

**Control Point ID:** 1500  
**Control Point Name:** PLANT - ONCE THROUGH COOLING WATER (OTCW)  
**Sample Date:** 2016/02  
**Parameter Name:** PHENOLICS, UNFILTERED REACTIVE AS PHENOL  
**Param Reported as:** AS PHENOL  
**Result Structure:** MISA MONTHLY REPORTING

**Component Type:** MAXIMUM  
**Frequency:** MONTHLY  
**Value:** 0.28879  
**Unit of Measure:** KG/D  
**Regulation:** MISA COMPLIANCE

**Control Point ID:** 1500  
**Control Point Name:** PLANT - ONCE THROUGH COOLING WATER (OTCW)  
**Sample Date:** 2016/02  
**Parameter Name:** PHENOLICS, UNFILTERED REACTIVE AS PHENOL  
**Param Reported as:** AS PHENOL  
**Result Structure:** MISA MONTHLY REPORTING

**Component Type:** MINIMUM  
**Frequency:** MONTHLY  
**Value:** 0.029092  
**Unit of Measure:** KG/D  
**Regulation:** MISA COMPLIANCE

**Control Point ID:** 1500  
**Control Point Name:** PLANT - ONCE THROUGH COOLING WATER (OTCW)  
**Sample Date:** 2016/02  
**Parameter Name:** PHENOLICS, UNFILTERED REACTIVE AS PHENOL  
**Param Reported as:** AS PHENOL  
**Result Structure:** MISA MONTHLY REPORTING

**Component Type:** NUM. IN AVERAGE  
**Frequency:** MONTHLY  
**Value:** 4  
**Unit of Measure:** KG/D  
**Regulation:** MISA COMPLIANCE

**Control Point ID:** 1400  
**Control Point Name:** PLANT - PROCESS EFFLUENT  
**Sample Date:** 2016/03  
**Parameter Name:** AMMONIUM+AMMONIA, TOTAL FILTER.REAC  
**Param Reported as:** AS NITROGEN  
**Result Structure:** MISA MONTHLY REPORTING

**Component Type:** MINIMUM  
**Frequency:** MONTHLY  
**Value:** 0  
**Unit of Measure:** KG/D  
**Regulation:** MISA COMPLIANCE

**Control Point ID:** 1400  
**Control Point Name:** PLANT - PROCESS EFFLUENT  
**Sample Date:** 2016/03  
**Parameter Name:** AMMONIUM+AMMONIA, TOTAL FILTER.REAC  
**Param Reported as:** AS NITROGEN  
**Result Structure:** MISA MONTHLY REPORTING

**Component Type:** NUM. IN AVERAGE  
**Frequency:** MONTHLY  
**Value:** 5  
**Unit of Measure:** KG/D  
**Regulation:** MISA COMPLIANCE

**Control Point ID:** 1400  
**Control Point Name:** PLANT - PROCESS EFFLUENT  
**Sample Date:** 2016/03  
**Parameter Name:** CARBON, DISSOLVED ORGANIC AS CARBON  
**Param Reported as:** AS CARBON  
**Result Structure:** MISA MONTHLY REPORTING

**Component Type:** AVERAGE  
**Frequency:** MONTHLY  
**Value:** 277.77  
**Unit of Measure:** KG/D  
**Regulation:** MISA COMPLIANCE

**Control Point ID:** 1400  
**Control Point Name:** PLANT - PROCESS EFFLUENT  
**Sample Date:** 2016/03  
**Parameter Name:** CARBON, DISSOLVED ORGANIC AS CARBON  
**Param Reported as:** AS CARBON  
**Result Structure:** MISA MONTHLY REPORTING

**Component Type:** MAXIMUM  
**Frequency:** MONTHLY  
**Value:** 304.89  
**Unit of Measure:** KG/D  
**Regulation:** MISA COMPLIANCE

**Control Point ID:** 1400  
**Control Point Name:** PLANT - PROCESS EFFLUENT  
**Sample Date:** 2016/03  
**Parameter Name:** CARBON, DISSOLVED ORGANIC AS CARBON  
**Param Reported as:** AS CARBON  
**Result Structure:** MISA MONTHLY REPORTING

**Component Type:** MINIMUM  
**Frequency:** MONTHLY  
**Value:** 235.76  
**Unit of Measure:** KG/D  
**Regulation:** MISA COMPLIANCE



**Control Point ID:** 1400  
**Control Point Name:** PLANT - PROCESS EFFLUENT  
**Sample Date:** 2016/03  
**Parameter Name:** CARBON, DISSOLVED ORGANIC  
**Param Reported as:** AS CARBON  
**Result Structure:** MISA MONTHLY REPORTING

**Component Type:** NUM. IN AVERAGE  
**Frequency:** MONTHLY  
**Value:** 5  
**Unit of Measure:** KG/D  
**Regulation:** MISA COMPLIANCE

**Control Point ID:** 1400  
**Control Point Name:** PLANT - PROCESS EFFLUENT  
**Sample Date:** 2016/03  
**Parameter Name:** FLOW  
**Param Reported as:** NOT APPLICABLE  
**Result Structure:** MISA MONTHLY REPORTING

**Component Type:** AVERAGE  
**Frequency:** MONTHLY  
**Value:** 22673.2  
**Unit of Measure:** M3/D  
**Regulation:** MISA COMPLIANCE

**Control Point ID:** 1400  
**Control Point Name:** PLANT - PROCESS EFFLUENT  
**Sample Date:** 2016/03  
**Parameter Name:** FLOW  
**Param Reported as:** NOT APPLICABLE  
**Result Structure:** MISA MONTHLY REPORTING

**Component Type:** MAXIMUM  
**Frequency:** MONTHLY  
**Value:** 28763  
**Unit of Measure:** M3/D  
**Regulation:** MISA COMPLIANCE

**Control Point ID:** 1400  
**Control Point Name:** PLANT - PROCESS EFFLUENT  
**Sample Date:** 2016/03  
**Parameter Name:** FLOW  
**Param Reported as:** NOT APPLICABLE  
**Result Structure:** MISA MONTHLY REPORTING

**Component Type:** MINIMUM  
**Frequency:** MONTHLY  
**Value:** 19821  
**Unit of Measure:** M3/D  
**Regulation:** MISA COMPLIANCE

**Control Point ID:** 1400  
**Control Point Name:** PLANT - PROCESS EFFLUENT  
**Sample Date:** 2016/03  
**Parameter Name:** FLOW  
**Param Reported as:** NOT APPLICABLE  
**Result Structure:** MISA MONTHLY REPORTING

**Component Type:** NUM. IN AVERAGE  
**Frequency:** MONTHLY  
**Value:** 30  
**Unit of Measure:** M3/D  
**Regulation:** MISA COMPLIANCE

**Control Point ID:** 1400  
**Control Point Name:** PLANT - PROCESS EFFLUENT  
**Sample Date:** 2016/03  
**Parameter Name:** PHENOLICS, UNFILTERED REACTIVE  
**Param Reported as:** AS PHENOL  
**Result Structure:** MISA MONTHLY REPORTING

**Component Type:** AVERAGE  
**Frequency:** MONTHLY  
**Value:** 0.32238  
**Unit of Measure:** KG/D  
**Regulation:** MISA COMPLIANCE

**Control Point ID:** 1400  
**Control Point Name:** PLANT - PROCESS EFFLUENT  
**Sample Date:** 2016/03  
**Parameter Name:** PHENOLICS, UNFILTERED REACTIVE  
**Param Reported as:** AS PHENOL  
**Result Structure:** MISA MONTHLY REPORTING

**Component Type:** MAXIMUM  
**Frequency:** MONTHLY  
**Value:** 0.40053  
**Unit of Measure:** KG/D  
**Regulation:** MISA COMPLIANCE

**Control Point ID:** 1400  
**Control Point Name:** PLANT - PROCESS EFFLUENT  
**Sample Date:** 2016/03  
**Parameter Name:** PHENOLICS, UNFILTERED REACTIVE  
**Param Reported as:** AS PHENOL  
**Result Structure:** MISA MONTHLY REPORTING

**Component Type:** MINIMUM  
**Frequency:** MONTHLY  
**Value:** 0.26452  
**Unit of Measure:** KG/D  
**Regulation:** MISA COMPLIANCE

**Control Point ID:** 1400  
**Control Point Name:** PLANT - PROCESS EFFLUENT  
**Sample Date:** 2016/03  
**Parameter Name:** PHENOLICS, UNFILTERED REACTIVE  
**Param Reported as:** AS PHENOL  
**Result Structure:** MISA MONTHLY REPORTING

**Component Type:** NUM. IN AVERAGE  
**Frequency:** MONTHLY  
**Value:** 30  
**Unit of Measure:** KG/D  
**Regulation:** MISA COMPLIANCE

**Control Point ID:** 1400  
**Control Point Name:** PLANT - PROCESS EFFLUENT  
**Sample Date:** 2016/03  
**Parameter Name:** PHOSPHORUS, UNFILTERED TOTAL  
**Param Reported as:** AS PHOSPHORUS  
**Result Structure:** MISA MONTHLY REPORTING

**Component Type:** AVERAGE  
**Frequency:** MONTHLY  
**Value:** 15.158  
**Unit of Measure:** KG/D  
**Regulation:** MISA COMPLIANCE

**Control Point ID:** 1400  
**Control Point Name:** PLANT - PROCESS EFFLUENT  
**Sample Date:** 2016/03  
**Parameter Name:** PHOSPHORUS,UNFILTERED TOTAL  
**Param Reported as:** AS PHOSPHORUS  
**Result Structure:** MISA MONTHLY REPORTING

**Component Type:** MAXIMUM  
**Frequency:** MONTHLY  
**Value:** 21.189  
**Unit of Measure:** KG/D  
**Regulation:** MISA COMPLIANCE

**Control Point ID:** 1400  
**Control Point Name:** PLANT - PROCESS EFFLUENT  
**Sample Date:** 2016/03  
**Parameter Name:** PHOSPHORUS,UNFILTERED TOTAL  
**Param Reported as:** AS PHOSPHORUS  
**Result Structure:** MISA MONTHLY REPORTING

**Component Type:** MINIMUM  
**Frequency:** MONTHLY  
**Value:** 10.93  
**Unit of Measure:** KG/D  
**Regulation:** MISA COMPLIANCE

**Control Point ID:** 1400  
**Control Point Name:** PLANT - PROCESS EFFLUENT  
**Sample Date:** 2016/03  
**Parameter Name:** PHOSPHORUS,UNFILTERED TOTAL  
**Param Reported as:** AS PHOSPHORUS  
**Result Structure:** MISA MONTHLY REPORTING

**Component Type:** NUM. IN AVERAGE  
**Frequency:** MONTHLY  
**Value:** 5  
**Unit of Measure:** KG/D  
**Regulation:** MISA COMPLIANCE

**Control Point ID:** 1400  
**Control Point Name:** PLANT - PROCESS EFFLUENT  
**Sample Date:** 2016/03  
**Parameter Name:** RESIDUE, PARTICULATE  
**Param Reported as:** NOT APPLICABLE  
**Result Structure:** MISA MONTHLY REPORTING

**Component Type:** AVERAGE  
**Frequency:** MONTHLY  
**Value:** 339.18  
**Unit of Measure:** KG/D  
**Regulation:** MISA COMPLIANCE

**Control Point ID:** 1400  
**Control Point Name:** PLANT - PROCESS EFFLUENT  
**Sample Date:** 2016/03  
**Parameter Name:** RESIDUE, PARTICULATE  
**Param Reported as:** NOT APPLICABLE  
**Result Structure:** MISA MONTHLY REPORTING

**Component Type:** MAXIMUM  
**Frequency:** MONTHLY  
**Value:** 517.4  
**Unit of Measure:** KG/D  
**Regulation:** MISA COMPLIANCE

**Control Point ID:** 1400  
**Control Point Name:** PLANT - PROCESS EFFLUENT  
**Sample Date:** 2016/03  
**Parameter Name:** RESIDUE, PARTICULATE  
**Param Reported as:** NOT APPLICABLE  
**Result Structure:** MISA MONTHLY REPORTING

**Component Type:** MINIMUM  
**Frequency:** MONTHLY  
**Value:** 199.8  
**Unit of Measure:** KG/D  
**Regulation:** MISA COMPLIANCE

**Control Point ID:** 1400  
**Control Point Name:** PLANT - PROCESS EFFLUENT  
**Sample Date:** 2016/03  
**Parameter Name:** RESIDUE, PARTICULATE  
**Param Reported as:** NOT APPLICABLE  
**Result Structure:** MISA MONTHLY REPORTING

**Component Type:** NUM. IN AVERAGE  
**Frequency:** MONTHLY  
**Value:** 5  
**Unit of Measure:** KG/D  
**Regulation:** MISA COMPLIANCE

**Control Point ID:** 1400  
**Control Point Name:** PLANT - PROCESS EFFLUENT  
**Sample Date:** 2016/03  
**Parameter Name:** RESIDUE,PART LOSS ON IGNIT.  
**Param Reported as:** NOT APPLICABLE  
**Result Structure:** MISA MONTHLY REPORTING

**Component Type:** AVERAGE  
**Frequency:** MONTHLY  
**Value:** 331.09  
**Unit of Measure:** KG/D  
**Regulation:** MISA COMPLIANCE

**Control Point ID:** 1400  
**Control Point Name:** PLANT - PROCESS EFFLUENT  
**Sample Date:** 2016/03  
**Parameter Name:** RESIDUE,PART LOSS ON IGNIT.  
**Param Reported as:** NOT APPLICABLE  
**Result Structure:** MISA MONTHLY REPORTING

**Component Type:** MAXIMUM  
**Frequency:** MONTHLY  
**Value:** 801.61  
**Unit of Measure:** KG/D  
**Regulation:** MISA COMPLIANCE

**Control Point ID:** 1500  
**Control Point Name:** PLANT - ONCE THROUGH COOLING WATER (OTCW)  
**Sample Date:** 2016/08  
**Parameter Name:** BENZENE C6H6

**Component Type:** AVERAGE  
**Frequency:** MONTHLY  
**Value:** 0.020252  
**Unit of Measure:** KG/D

<b>Param Reported as:</b>	NOT APPLICABLE	<b>Regulation:</b>	MISA COMPLIANCE
<b>Result Structure:</b>	MISA MONTHLY REPORTING		
<b>Control Point ID:</b>	1400	<b>Component Type:</b>	NUM. IN AVERAGE
<b>Control Point Name:</b>	PLANT - PROCESS EFFLUENT	<b>Frequency:</b>	MONTHLY
<b>Sample Date:</b>	2016/02	<b>Value:</b>	4
<b>Parameter Name:</b>	CARBON, DISSOLVED ORGANIC	<b>Unit of Measure:</b>	KG/D
<b>Param Reported as:</b>	AS CARBON	<b>Regulation:</b>	MISA COMPLIANCE
<b>Result Structure:</b>	MISA MONTHLY REPORTING		
<b>Control Point ID:</b>	1400	<b>Component Type:</b>	AVERAGE
<b>Control Point Name:</b>	PLANT - PROCESS EFFLUENT	<b>Frequency:</b>	MONTHLY
<b>Sample Date:</b>	2016/02	<b>Value:</b>	20128
<b>Parameter Name:</b>	FLOW	<b>Unit of Measure:</b>	M3/D
<b>Param Reported as:</b>	NOT APPLICABLE	<b>Regulation:</b>	MISA COMPLIANCE
<b>Result Structure:</b>	MISA MONTHLY REPORTING		
<b>Control Point ID:</b>	1400	<b>Component Type:</b>	MAXIMUM
<b>Control Point Name:</b>	PLANT - PROCESS EFFLUENT	<b>Frequency:</b>	MONTHLY
<b>Sample Date:</b>	2016/02	<b>Value:</b>	25908
<b>Parameter Name:</b>	FLOW	<b>Unit of Measure:</b>	M3/D
<b>Param Reported as:</b>	NOT APPLICABLE	<b>Regulation:</b>	MISA COMPLIANCE
<b>Result Structure:</b>	MISA MONTHLY REPORTING		
<b>Control Point ID:</b>	1500	<b>Component Type:</b>	MAXIMUM
<b>Control Point Name:</b>	PLANT - ONCE THROUGH COOLING	<b>Frequency:</b>	MONTHLY
	WATER (OTCW)		
<b>Sample Date:</b>	2016/08	<b>Value:</b>	0.043294
<b>Parameter Name:</b>	BENZENE C6H6	<b>Unit of Measure:</b>	KG/D
<b>Param Reported as:</b>	NOT APPLICABLE	<b>Regulation:</b>	MISA COMPLIANCE
<b>Result Structure:</b>	MISA MONTHLY REPORTING		
<b>Control Point ID:</b>	1500	<b>Component Type:</b>	MINIMUM
<b>Control Point Name:</b>	PLANT - ONCE THROUGH COOLING	<b>Frequency:</b>	MONTHLY
	WATER (OTCW)		
<b>Sample Date:</b>	2016/08	<b>Value:</b>	0.013936
<b>Parameter Name:</b>	BENZENE C6H6	<b>Unit of Measure:</b>	KG/D
<b>Param Reported as:</b>	NOT APPLICABLE	<b>Regulation:</b>	MISA COMPLIANCE
<b>Result Structure:</b>	MISA MONTHLY REPORTING		
<b>Control Point ID:</b>	1500	<b>Component Type:</b>	NUM. IN AVERAGE
<b>Control Point Name:</b>	PLANT - ONCE THROUGH COOLING	<b>Frequency:</b>	MONTHLY
	WATER (OTCW)		
<b>Sample Date:</b>	2016/08	<b>Value:</b>	5
<b>Parameter Name:</b>	BENZENE C6H6	<b>Unit of Measure:</b>	KG/D
<b>Param Reported as:</b>	NOT APPLICABLE	<b>Regulation:</b>	MISA COMPLIANCE
<b>Result Structure:</b>	MISA MONTHLY REPORTING		
<b>Control Point ID:</b>	1500	<b>Component Type:</b>	AVERAGE
<b>Control Point Name:</b>	PLANT - ONCE THROUGH COOLING	<b>Frequency:</b>	MONTHLY
	WATER (OTCW)		
<b>Sample Date:</b>	2016/08	<b>Value:</b>	143941.8
<b>Parameter Name:</b>	FLOW	<b>Unit of Measure:</b>	M3/D
<b>Param Reported as:</b>	NOT APPLICABLE	<b>Regulation:</b>	MISA COMPLIANCE
<b>Result Structure:</b>	MISA MONTHLY REPORTING		
<b>Control Point ID:</b>	1500	<b>Component Type:</b>	MAXIMUM
<b>Control Point Name:</b>	PLANT - ONCE THROUGH COOLING	<b>Frequency:</b>	MONTHLY
	WATER (OTCW)		
<b>Sample Date:</b>	2016/08	<b>Value:</b>	153251
<b>Parameter Name:</b>	FLOW	<b>Unit of Measure:</b>	M3/D
<b>Param Reported as:</b>	NOT APPLICABLE	<b>Regulation:</b>	MISA COMPLIANCE
<b>Result Structure:</b>	MISA MONTHLY REPORTING		
<b>Control Point ID:</b>	1500	<b>Component Type:</b>	MINIMUM
<b>Control Point Name:</b>	PLANT - ONCE THROUGH COOLING	<b>Frequency:</b>	MONTHLY
	WATER (OTCW)		
<b>Sample Date:</b>	2016/08	<b>Value:</b>	139362
<b>Parameter Name:</b>	FLOW	<b>Unit of Measure:</b>	M3/D

<b>Param Reported as:</b>	NOT APPLICABLE	<b>Regulation:</b>	MISA COMPLIANCE
<b>Result Structure:</b>	MISA MONTHLY REPORTING		
<b>Control Point ID:</b>	1500	<b>Component Type:</b>	NUM. IN AVERAGE
<b>Control Point Name:</b>	PLANT - ONCE THROUGH COOLING WATER (OTCW)	<b>Frequency:</b>	MONTHLY
<b>Sample Date:</b>	2016/08	<b>Value:</b>	5
<b>Parameter Name:</b>	FLOW	<b>Unit of Measure:</b>	M3/D
<b>Param Reported as:</b>	NOT APPLICABLE	<b>Regulation:</b>	MISA COMPLIANCE
<b>Result Structure:</b>	MISA MONTHLY REPORTING		
<b>Control Point ID:</b>	1500	<b>Component Type:</b>	AVERAGE
<b>Control Point Name:</b>	PLANT - ONCE THROUGH COOLING WATER (OTCW)	<b>Frequency:</b>	MONTHLY
<b>Sample Date:</b>	2016/08	<b>Value:</b>	0.14401
<b>Parameter Name:</b>	PHENOLICS, UNFILTERED REACTIVE	<b>Unit of Measure:</b>	KG/D
<b>Param Reported as:</b>	AS PHENOL	<b>Regulation:</b>	MISA COMPLIANCE
<b>Result Structure:</b>	MISA MONTHLY REPORTING		
<b>Control Point ID:</b>	1500	<b>Component Type:</b>	MAXIMUM
<b>Control Point Name:</b>	PLANT - ONCE THROUGH COOLING WATER (OTCW)	<b>Frequency:</b>	MONTHLY
<b>Sample Date:</b>	2016/08	<b>Value:</b>	0.21786
<b>Parameter Name:</b>	PHENOLICS, UNFILTERED REACTIVE	<b>Unit of Measure:</b>	KG/D
<b>Param Reported as:</b>	AS PHENOL	<b>Regulation:</b>	MISA COMPLIANCE
<b>Result Structure:</b>	MISA MONTHLY REPORTING		
<b>Control Point ID:</b>	1500	<b>Component Type:</b>	MINIMUM
<b>Control Point Name:</b>	PLANT - ONCE THROUGH COOLING WATER (OTCW)	<b>Frequency:</b>	MONTHLY
<b>Sample Date:</b>	2016/08	<b>Value:</b>	0.02847
<b>Parameter Name:</b>	PHENOLICS, UNFILTERED REACTIVE	<b>Unit of Measure:</b>	KG/D
<b>Param Reported as:</b>	AS PHENOL	<b>Regulation:</b>	MISA COMPLIANCE
<b>Result Structure:</b>	MISA MONTHLY REPORTING		
<b>Control Point ID:</b>	1500	<b>Component Type:</b>	NUM. IN AVERAGE
<b>Control Point Name:</b>	PLANT - ONCE THROUGH COOLING WATER (OTCW)	<b>Frequency:</b>	MONTHLY
<b>Sample Date:</b>	2016/08	<b>Value:</b>	5
<b>Parameter Name:</b>	PHENOLICS, UNFILTERED REACTIVE	<b>Unit of Measure:</b>	KG/D
<b>Param Reported as:</b>	AS PHENOL	<b>Regulation:</b>	MISA COMPLIANCE
<b>Result Structure:</b>	MISA MONTHLY REPORTING		
<b>Control Point ID:</b>	1500	<b>Component Type:</b>	AVERAGE
<b>Control Point Name:</b>	PLANT - ONCE THROUGH COOLING WATER (OTCW)	<b>Frequency:</b>	MONTHLY
<b>Sample Date:</b>	2016/08	<b>Value:</b>	0.3744
<b>Parameter Name:</b>	SULPHIDE, UNFILTERED REACTIVE	<b>Unit of Measure:</b>	KG/D
<b>Param Reported as:</b>	AS SULPHIDE	<b>Regulation:</b>	MISA COMPLIANCE
<b>Result Structure:</b>	MISA MONTHLY REPORTING		
<b>Control Point ID:</b>	1500	<b>Component Type:</b>	MAXIMUM
<b>Control Point Name:</b>	PLANT - ONCE THROUGH COOLING WATER (OTCW)	<b>Frequency:</b>	MONTHLY
<b>Sample Date:</b>	2016/08	<b>Value:</b>	0.73906
<b>Parameter Name:</b>	SULPHIDE, UNFILTERED REACTIVE	<b>Unit of Measure:</b>	KG/D
<b>Param Reported as:</b>	AS SULPHIDE	<b>Regulation:</b>	MISA COMPLIANCE
<b>Result Structure:</b>	MISA MONTHLY REPORTING		
<b>Control Point ID:</b>	1500	<b>Component Type:</b>	MINIMUM
<b>Control Point Name:</b>	PLANT - ONCE THROUGH COOLING WATER (OTCW)	<b>Frequency:</b>	MONTHLY
<b>Sample Date:</b>	2016/08	<b>Value:</b>	0.27873
<b>Parameter Name:</b>	SULPHIDE, UNFILTERED REACTIVE	<b>Unit of Measure:</b>	KG/D
<b>Param Reported as:</b>	AS SULPHIDE	<b>Regulation:</b>	MISA COMPLIANCE
<b>Result Structure:</b>	MISA MONTHLY REPORTING		
<b>Control Point ID:</b>	1500	<b>Component Type:</b>	NUM. IN AVERAGE
<b>Control Point Name:</b>	PLANT - ONCE THROUGH COOLING	<b>Frequency:</b>	MONTHLY

<b>Sample Date:</b>	WATER (OTCW) 2016/08	<b>Value:</b>	5
<b>Parameter Name:</b>	SULPHIDE, UNFILTERED REACTIVE	<b>Unit of Measure:</b>	KG/D
<b>Param Reported as:</b>	AS SULPHIDE	<b>Regulation:</b>	MISA COMPLIANCE
<b>Result Structure:</b>	MISA MONTHLY REPORTING		
<b>Control Point ID:</b>	1500	<b>Component Type:</b>	AVERAGE
<b>Control Point Name:</b>	PLANT - ONCE THROUGH COOLING WATER (OTCW)	<b>Frequency:</b>	MONTHLY
<b>Sample Date:</b>	2016/08	<b>Value:</b>	0.0095799
<b>Parameter Name:</b>	TOLUENE C7H8	<b>Unit of Measure:</b>	KG/D
<b>Param Reported as:</b>	NOT APPLICABLE	<b>Regulation:</b>	MISA COMPLIANCE
<b>Result Structure:</b>	MISA MONTHLY REPORTING		
<b>Control Point ID:</b>	1500	<b>Component Type:</b>	MAXIMUM
<b>Control Point Name:</b>	PLANT - ONCE THROUGH COOLING WATER (OTCW)	<b>Frequency:</b>	MONTHLY
<b>Sample Date:</b>	2016/08	<b>Value:</b>	0.026849
<b>Parameter Name:</b>	TOLUENE C7H8	<b>Unit of Measure:</b>	KG/D
<b>Param Reported as:</b>	NOT APPLICABLE	<b>Regulation:</b>	MISA COMPLIANCE
<b>Result Structure:</b>	MISA MONTHLY REPORTING		
<b>Control Point ID:</b>	1500	<b>Component Type:</b>	MINIMUM
<b>Control Point Name:</b>	PLANT - ONCE THROUGH COOLING WATER (OTCW)	<b>Frequency:</b>	MONTHLY
<b>Sample Date:</b>	2016/08	<b>Value:</b>	0
<b>Parameter Name:</b>	TOLUENE C7H8	<b>Unit of Measure:</b>	KG/D
<b>Param Reported as:</b>	NOT APPLICABLE	<b>Regulation:</b>	MISA COMPLIANCE
<b>Result Structure:</b>	MISA MONTHLY REPORTING		
<b>Control Point ID:</b>	1500	<b>Component Type:</b>	NUM. IN AVERAGE
<b>Control Point Name:</b>	PLANT - ONCE THROUGH COOLING WATER (OTCW)	<b>Frequency:</b>	MONTHLY
<b>Sample Date:</b>	2016/08	<b>Value:</b>	5
<b>Parameter Name:</b>	TOLUENE C7H8	<b>Unit of Measure:</b>	KG/D
<b>Param Reported as:</b>	NOT APPLICABLE	<b>Regulation:</b>	MISA COMPLIANCE
<b>Result Structure:</b>	MISA MONTHLY REPORTING		
<b>Control Point ID:</b>	1500	<b>Component Type:</b>	AVERAGE
<b>Control Point Name:</b>	PLANT - ONCE THROUGH COOLING WATER (OTCW)	<b>Frequency:</b>	MONTHLY
<b>Sample Date:</b>	2016/09	<b>Value:</b>	0.017972
<b>Parameter Name:</b>	BENZENE C6H6	<b>Unit of Measure:</b>	KG/D
<b>Param Reported as:</b>	NOT APPLICABLE	<b>Regulation:</b>	MISA COMPLIANCE
<b>Result Structure:</b>	MISA MONTHLY REPORTING		
<b>Control Point ID:</b>	1500	<b>Component Type:</b>	MAXIMUM
<b>Control Point Name:</b>	PLANT - ONCE THROUGH COOLING WATER (OTCW)	<b>Frequency:</b>	MONTHLY
<b>Sample Date:</b>	2016/09	<b>Value:</b>	0.028974
<b>Parameter Name:</b>	BENZENE C6H6	<b>Unit of Measure:</b>	KG/D
<b>Param Reported as:</b>	NOT APPLICABLE	<b>Regulation:</b>	MISA COMPLIANCE
<b>Result Structure:</b>	MISA MONTHLY REPORTING		
<b>Control Point ID:</b>	1400	<b>Component Type:</b>	MINIMUM
<b>Control Point Name:</b>	PLANT - PROCESS EFFLUENT	<b>Frequency:</b>	MONTHLY
<b>Sample Date:</b>	2016/02	<b>Value:</b>	239.08
<b>Parameter Name:</b>	CARBON, DISSOLVED ORGANIC	<b>Unit of Measure:</b>	KG/D
<b>Param Reported as:</b>	AS CARBON	<b>Regulation:</b>	MISA COMPLIANCE
<b>Result Structure:</b>	MISA MONTHLY REPORTING		
<b>Control Point ID:</b>	1500	<b>Component Type:</b>	MINIMUM
<b>Control Point Name:</b>	PLANT - ONCE THROUGH COOLING WATER (OTCW)	<b>Frequency:</b>	MONTHLY
<b>Sample Date:</b>	2016/09	<b>Value:</b>	0.013984
<b>Parameter Name:</b>	BENZENE C6H6	<b>Unit of Measure:</b>	KG/D
<b>Param Reported as:</b>	NOT APPLICABLE	<b>Regulation:</b>	MISA COMPLIANCE
<b>Result Structure:</b>	MISA MONTHLY REPORTING		



**Control Point ID:** 1500  
**Control Point Name:** PLANT - ONCE THROUGH COOLING WATER (OTCW)  
**Sample Date:** 2016/09  
**Parameter Name:** BENZENE C6H6  
**Param Reported as:** NOT APPLICABLE  
**Result Structure:** MISA MONTHLY REPORTING

**Component Type:** NUM. IN AVERAGE  
**Frequency:** MONTHLY  
**Value:** 4  
**Unit of Measure:** KG/D  
**Regulation:** MISA COMPLIANCE

**Control Point ID:** 1500  
**Control Point Name:** PLANT - ONCE THROUGH COOLING WATER (OTCW)  
**Sample Date:** 2016/09  
**Parameter Name:** FLOW  
**Param Reported as:** NOT APPLICABLE  
**Result Structure:** MISA MONTHLY REPORTING

**Component Type:** AVERAGE  
**Frequency:** MONTHLY  
**Value:** 142587.5  
**Unit of Measure:** M3/D  
**Regulation:** MISA COMPLIANCE

**Control Point ID:** 1500  
**Control Point Name:** PLANT - ONCE THROUGH COOLING WATER (OTCW)  
**Sample Date:** 2016/09  
**Parameter Name:** FLOW  
**Param Reported as:** NOT APPLICABLE  
**Result Structure:** MISA MONTHLY REPORTING

**Component Type:** MAXIMUM  
**Frequency:** MONTHLY  
**Value:** 149364  
**Unit of Measure:** M3/D  
**Regulation:** MISA COMPLIANCE

**Control Point ID:** 1500  
**Control Point Name:** PLANT - ONCE THROUGH COOLING WATER (OTCW)  
**Sample Date:** 2016/09  
**Parameter Name:** FLOW  
**Param Reported as:** NOT APPLICABLE  
**Result Structure:** MISA MONTHLY REPORTING

**Component Type:** MINIMUM  
**Frequency:** MONTHLY  
**Value:** 139844  
**Unit of Measure:** M3/D  
**Regulation:** MISA COMPLIANCE

**Control Point ID:** 1400  
**Control Point Name:** PLANT - PROCESS EFFLUENT  
**Sample Date:** 2016/06  
**Parameter Name:** CARBON, DISSOLVED ORGANIC  
**Param Reported as:** AS CARBON  
**Result Structure:** MISA MONTHLY REPORTING

**Component Type:** NUM. IN AVERAGE  
**Frequency:** MONTHLY  
**Value:** 5  
**Unit of Measure:** KG/D  
**Regulation:** MISA COMPLIANCE

**Control Point ID:** 1400  
**Control Point Name:** PLANT - PROCESS EFFLUENT  
**Sample Date:** 2016/06  
**Parameter Name:** FLOW  
**Param Reported as:** NOT APPLICABLE  
**Result Structure:** MISA MONTHLY REPORTING

**Component Type:** AVERAGE  
**Frequency:** MONTHLY  
**Value:** 23536.7  
**Unit of Measure:** M3/D  
**Regulation:** MISA COMPLIANCE

**Control Point ID:** 1400  
**Control Point Name:** PLANT - PROCESS EFFLUENT  
**Sample Date:** 2016/06  
**Parameter Name:** FLOW  
**Param Reported as:** NOT APPLICABLE  
**Result Structure:** MISA MONTHLY REPORTING

**Component Type:** MAXIMUM  
**Frequency:** MONTHLY  
**Value:** 27231  
**Unit of Measure:** M3/D  
**Regulation:** MISA COMPLIANCE

**Control Point ID:** 1400  
**Control Point Name:** PLANT - PROCESS EFFLUENT  
**Sample Date:** 2016/06  
**Parameter Name:** FLOW  
**Param Reported as:** NOT APPLICABLE  
**Result Structure:** MISA MONTHLY REPORTING

**Component Type:** MINIMUM  
**Frequency:** MONTHLY  
**Value:** 20354  
**Unit of Measure:** M3/D  
**Regulation:** MISA COMPLIANCE

**Control Point ID:** 1400  
**Control Point Name:** PLANT - PROCESS EFFLUENT  
**Sample Date:** 2016/06  
**Parameter Name:** FLOW  
**Param Reported as:** NOT APPLICABLE  
**Result Structure:** MISA MONTHLY REPORTING

**Component Type:** NUM. IN AVERAGE  
**Frequency:** MONTHLY  
**Value:** 30  
**Unit of Measure:** M3/D  
**Regulation:** MISA COMPLIANCE

**Control Point ID:** 1400  
**Control Point Name:** PLANT - PROCESS EFFLUENT

**Component Type:** AVERAGE  
**Frequency:** MONTHLY



**Sample Date:** 2016/06  
**Parameter Name:** PHENOLICS, UNFILTERED REACTIVE  
**Param Reported as:** AS PHENOL  
**Result Structure:** MISA MONTHLY REPORTING

**Value:** 0.29339  
**Unit of Measure:** KG/D  
**Regulation:** MISA COMPLIANCE

**Control Point ID:** 1400  
**Control Point Name:** PLANT - PROCESS EFFLUENT  
**Sample Date:** 2016/06  
**Parameter Name:** PHENOLICS, UNFILTERED REACTIVE  
**Param Reported as:** AS PHENOL  
**Result Structure:** MISA MONTHLY REPORTING

**Component Type:** MAXIMUM  
**Frequency:** MONTHLY  
**Value:** 0.4252  
**Unit of Measure:** KG/D  
**Regulation:** MISA COMPLIANCE

**Control Point ID:** 1400  
**Control Point Name:** PLANT - PROCESS EFFLUENT  
**Sample Date:** 2016/06  
**Parameter Name:** PHENOLICS, UNFILTERED REACTIVE  
**Param Reported as:** AS PHENOL  
**Result Structure:** MISA MONTHLY REPORTING

**Component Type:** MINIMUM  
**Frequency:** MONTHLY  
**Value:** 0.22389  
**Unit of Measure:** KG/D  
**Regulation:** MISA COMPLIANCE

**Control Point ID:** 1400  
**Control Point Name:** PLANT - PROCESS EFFLUENT  
**Sample Date:** 2016/06  
**Parameter Name:** PHENOLICS, UNFILTERED REACTIVE  
**Param Reported as:** AS PHENOL  
**Result Structure:** MISA MONTHLY REPORTING

**Component Type:** NUM. IN AVERAGE  
**Frequency:** MONTHLY  
**Value:** 30  
**Unit of Measure:** KG/D  
**Regulation:** MISA COMPLIANCE

**Control Point ID:** 1400  
**Control Point Name:** PLANT - PROCESS EFFLUENT  
**Sample Date:** 2016/03  
**Parameter Name:** RESIDUE,PART LOSS ON IGNIT.  
**Param Reported as:** NOT APPLICABLE  
**Result Structure:** MISA MONTHLY REPORTING

**Component Type:** MINIMUM  
**Frequency:** MONTHLY  
**Value:** 161.41  
**Unit of Measure:** KG/D  
**Regulation:** MISA COMPLIANCE

**Control Point ID:** 1400  
**Control Point Name:** PLANT - PROCESS EFFLUENT  
**Sample Date:** 2016/03  
**Parameter Name:** RESIDUE,PART LOSS ON IGNIT.  
**Param Reported as:** NOT APPLICABLE  
**Result Structure:** MISA MONTHLY REPORTING

**Component Type:** NUM. IN AVERAGE  
**Frequency:** MONTHLY  
**Value:** 30  
**Unit of Measure:** KG/D  
**Regulation:** MISA COMPLIANCE

**Control Point ID:** 1400  
**Control Point Name:** PLANT - PROCESS EFFLUENT  
**Sample Date:** 2016/03  
**Parameter Name:** SOLVENT EXTRACTABLES  
**Param Reported as:** NOT APPLICABLE  
**Result Structure:** MISA MONTHLY REPORTING

**Component Type:** AVERAGE  
**Frequency:** MONTHLY  
**Value:** 23.14  
**Unit of Measure:** KG/D  
**Regulation:** MISA COMPLIANCE

**Control Point ID:** 1400  
**Control Point Name:** PLANT - PROCESS EFFLUENT  
**Sample Date:** 2016/03  
**Parameter Name:** SOLVENT EXTRACTABLES  
**Param Reported as:** NOT APPLICABLE  
**Result Structure:** MISA MONTHLY REPORTING

**Component Type:** MAXIMUM  
**Frequency:** MONTHLY  
**Value:** 37.962  
**Unit of Measure:** KG/D  
**Regulation:** MISA COMPLIANCE

**Control Point ID:** 1400  
**Control Point Name:** PLANT - PROCESS EFFLUENT  
**Sample Date:** 2016/03  
**Parameter Name:** SOLVENT EXTRACTABLES  
**Param Reported as:** NOT APPLICABLE  
**Result Structure:** MISA MONTHLY REPORTING

**Component Type:** MINIMUM  
**Frequency:** MONTHLY  
**Value:** 4.4034  
**Unit of Measure:** KG/D  
**Regulation:** MISA COMPLIANCE

**Control Point ID:** 1400  
**Control Point Name:** PLANT - PROCESS EFFLUENT  
**Sample Date:** 2016/03  
**Parameter Name:** SOLVENT EXTRACTABLES  
**Param Reported as:** NOT APPLICABLE  
**Result Structure:** MISA MONTHLY REPORTING

**Component Type:** NUM. IN AVERAGE  
**Frequency:** MONTHLY  
**Value:** 5  
**Unit of Measure:** KG/D  
**Regulation:** MISA COMPLIANCE

**Control Point ID:** 1400

**Component Type:** AVERAGE

<b>Control Point Name:</b>	PLANT - PROCESS EFFLUENT	<b>Frequency:</b>	MONTHLY
<b>Sample Date:</b>	2016/03	<b>Value:</b>	0.23051
<b>Parameter Name:</b>	SULPHIDE, UNFILTERED REACTIVE	<b>Unit of Measure:</b>	KG/D
<b>Param Reported as:</b>	AS SULPHIDE	<b>Regulation:</b>	MISA COMPLIANCE
<b>Result Structure:</b>	MISA MONTHLY REPORTING		
<b>Control Point ID:</b>	1400	<b>Component Type:</b>	MAXIMUM
<b>Control Point Name:</b>	PLANT - PROCESS EFFLUENT	<b>Frequency:</b>	MONTHLY
<b>Sample Date:</b>	2016/03	<b>Value:</b>	0.44034
<b>Parameter Name:</b>	SULPHIDE, UNFILTERED REACTIVE	<b>Unit of Measure:</b>	KG/D
<b>Param Reported as:</b>	AS SULPHIDE	<b>Regulation:</b>	MISA COMPLIANCE
<b>Result Structure:</b>	MISA MONTHLY REPORTING		
<b>Control Point ID:</b>	1400	<b>Component Type:</b>	MINIMUM
<b>Control Point Name:</b>	PLANT - PROCESS EFFLUENT	<b>Frequency:</b>	MONTHLY
<b>Sample Date:</b>	2016/03	<b>Value:</b>	0.03996
<b>Parameter Name:</b>	SULPHIDE, UNFILTERED REACTIVE	<b>Unit of Measure:</b>	KG/D
<b>Param Reported as:</b>	AS SULPHIDE	<b>Regulation:</b>	MISA COMPLIANCE
<b>Result Structure:</b>	MISA MONTHLY REPORTING		
<b>Control Point ID:</b>	1400	<b>Component Type:</b>	NUM. IN AVERAGE
<b>Control Point Name:</b>	PLANT - PROCESS EFFLUENT	<b>Frequency:</b>	MONTHLY
<b>Sample Date:</b>	2016/03	<b>Value:</b>	5
<b>Parameter Name:</b>	SULPHIDE, UNFILTERED REACTIVE	<b>Unit of Measure:</b>	KG/D
<b>Param Reported as:</b>	AS SULPHIDE	<b>Regulation:</b>	MISA COMPLIANCE
<b>Result Structure:</b>	MISA MONTHLY REPORTING		
<b>Control Point ID:</b>	1400	<b>Component Type:</b>	AVERAGE
<b>Control Point Name:</b>	PLANT - PROCESS EFFLUENT	<b>Frequency:</b>	MONTHLY
<b>Sample Date:</b>	2016/04	<b>Value:</b>	0
<b>Parameter Name:</b>	AMMONIUM+AMMONIA, TOTAL FILTER.REAC	<b>Unit of Measure:</b>	KG/D
<b>Param Reported as:</b>	AS NITROGEN	<b>Regulation:</b>	MISA COMPLIANCE
<b>Result Structure:</b>	MISA MONTHLY REPORTING		
<b>Control Point ID:</b>	1400	<b>Component Type:</b>	MAXIMUM
<b>Control Point Name:</b>	PLANT - PROCESS EFFLUENT	<b>Frequency:</b>	MONTHLY
<b>Sample Date:</b>	2016/04	<b>Value:</b>	0
<b>Parameter Name:</b>	AMMONIUM+AMMONIA, TOTAL FILTER.REAC	<b>Unit of Measure:</b>	KG/D
<b>Param Reported as:</b>	AS NITROGEN	<b>Regulation:</b>	MISA COMPLIANCE
<b>Result Structure:</b>	MISA MONTHLY REPORTING		
<b>Control Point ID:</b>	1400	<b>Component Type:</b>	MINIMUM
<b>Control Point Name:</b>	PLANT - PROCESS EFFLUENT	<b>Frequency:</b>	MONTHLY
<b>Sample Date:</b>	2016/04	<b>Value:</b>	0
<b>Parameter Name:</b>	AMMONIUM+AMMONIA, TOTAL FILTER.REAC	<b>Unit of Measure:</b>	KG/D
<b>Param Reported as:</b>	AS NITROGEN	<b>Regulation:</b>	MISA COMPLIANCE
<b>Result Structure:</b>	MISA MONTHLY REPORTING		
<b>Control Point ID:</b>	1400	<b>Component Type:</b>	NUM. IN AVERAGE
<b>Control Point Name:</b>	PLANT - PROCESS EFFLUENT	<b>Frequency:</b>	MONTHLY
<b>Sample Date:</b>	2016/04	<b>Value:</b>	4
<b>Parameter Name:</b>	AMMONIUM+AMMONIA, TOTAL FILTER.REAC	<b>Unit of Measure:</b>	KG/D
<b>Param Reported as:</b>	AS NITROGEN	<b>Regulation:</b>	MISA COMPLIANCE
<b>Result Structure:</b>	MISA MONTHLY REPORTING		
<b>Control Point ID:</b>	1400	<b>Component Type:</b>	AVERAGE
<b>Control Point Name:</b>	PLANT - PROCESS EFFLUENT	<b>Frequency:</b>	MONTHLY
<b>Sample Date:</b>	2016/04	<b>Value:</b>	267.41
<b>Parameter Name:</b>	CARBON, DISSOLVED ORGANIC	<b>Unit of Measure:</b>	KG/D
<b>Param Reported as:</b>	AS CARBON	<b>Regulation:</b>	MISA COMPLIANCE
<b>Result Structure:</b>	MISA MONTHLY REPORTING		
<b>Control Point ID:</b>	1400	<b>Component Type:</b>	MAXIMUM
<b>Control Point Name:</b>	PLANT - PROCESS EFFLUENT	<b>Frequency:</b>	MONTHLY
<b>Sample Date:</b>	2016/04	<b>Value:</b>	296.82

<b>Parameter Name:</b>	CARBON, DISSOLVED ORGANIC	<b>Unit of Measure:</b>	KG/D
<b>Param Reported as:</b>	AS CARBON	<b>Regulation:</b>	MISA COMPLIANCE
<b>Result Structure:</b>	MISA MONTHLY REPORTING		
<b>Control Point ID:</b>	1400	<b>Component Type:</b>	MINIMUM
<b>Control Point Name:</b>	PLANT - PROCESS EFFLUENT	<b>Frequency:</b>	MONTHLY
<b>Sample Date:</b>	2016/04	<b>Value:</b>	238.52
<b>Parameter Name:</b>	CARBON, DISSOLVED ORGANIC	<b>Unit of Measure:</b>	KG/D
<b>Param Reported as:</b>	AS CARBON	<b>Regulation:</b>	MISA COMPLIANCE
<b>Result Structure:</b>	MISA MONTHLY REPORTING		
<b>Control Point ID:</b>	1400	<b>Component Type:</b>	NUM. IN AVERAGE
<b>Control Point Name:</b>	PLANT - PROCESS EFFLUENT	<b>Frequency:</b>	MONTHLY
<b>Sample Date:</b>	2016/04	<b>Value:</b>	4
<b>Parameter Name:</b>	CARBON, DISSOLVED ORGANIC	<b>Unit of Measure:</b>	KG/D
<b>Param Reported as:</b>	AS CARBON	<b>Regulation:</b>	MISA COMPLIANCE
<b>Result Structure:</b>	MISA MONTHLY REPORTING		
<b>Control Point ID:</b>	1400	<b>Component Type:</b>	AVERAGE
<b>Control Point Name:</b>	PLANT - PROCESS EFFLUENT	<b>Frequency:</b>	MONTHLY
<b>Sample Date:</b>	2016/04	<b>Value:</b>	23575.3
<b>Parameter Name:</b>	FLOW	<b>Unit of Measure:</b>	M3/D
<b>Param Reported as:</b>	NOT APPLICABLE	<b>Regulation:</b>	MISA COMPLIANCE
<b>Result Structure:</b>	MISA MONTHLY REPORTING		
<b>Control Point ID:</b>	1400	<b>Component Type:</b>	MAXIMUM
<b>Control Point Name:</b>	PLANT - PROCESS EFFLUENT	<b>Frequency:</b>	MONTHLY
<b>Sample Date:</b>	2016/04	<b>Value:</b>	27115
<b>Parameter Name:</b>	FLOW	<b>Unit of Measure:</b>	M3/D
<b>Param Reported as:</b>	NOT APPLICABLE	<b>Regulation:</b>	MISA COMPLIANCE
<b>Result Structure:</b>	MISA MONTHLY REPORTING		
<b>Control Point ID:</b>	1400	<b>Component Type:</b>	MINIMUM
<b>Control Point Name:</b>	PLANT - PROCESS EFFLUENT	<b>Frequency:</b>	MONTHLY
<b>Sample Date:</b>	2016/04	<b>Value:</b>	20512
<b>Parameter Name:</b>	FLOW	<b>Unit of Measure:</b>	M3/D
<b>Param Reported as:</b>	NOT APPLICABLE	<b>Regulation:</b>	MISA COMPLIANCE
<b>Result Structure:</b>	MISA MONTHLY REPORTING		
<b>Control Point ID:</b>	1400	<b>Component Type:</b>	NUM. IN AVERAGE
<b>Control Point Name:</b>	PLANT - PROCESS EFFLUENT	<b>Frequency:</b>	MONTHLY
<b>Sample Date:</b>	2016/04	<b>Value:</b>	30
<b>Parameter Name:</b>	FLOW	<b>Unit of Measure:</b>	M3/D
<b>Param Reported as:</b>	NOT APPLICABLE	<b>Regulation:</b>	MISA COMPLIANCE
<b>Result Structure:</b>	MISA MONTHLY REPORTING		
<b>Control Point ID:</b>	1400	<b>Component Type:</b>	AVERAGE
<b>Control Point Name:</b>	PLANT - PROCESS EFFLUENT	<b>Frequency:</b>	MONTHLY
<b>Sample Date:</b>	2016/04	<b>Value:</b>	0.31069
<b>Parameter Name:</b>	PHENOLICS, UNFILTERED REACTIVE	<b>Unit of Measure:</b>	KG/D
<b>Param Reported as:</b>	AS PHENOL	<b>Regulation:</b>	MISA COMPLIANCE
<b>Result Structure:</b>	MISA MONTHLY REPORTING		
<b>Control Point ID:</b>	1400	<b>Component Type:</b>	MAXIMUM
<b>Control Point Name:</b>	PLANT - PROCESS EFFLUENT	<b>Frequency:</b>	MONTHLY
<b>Sample Date:</b>	2016/04	<b>Value:</b>	0.41472
<b>Parameter Name:</b>	PHENOLICS, UNFILTERED REACTIVE	<b>Unit of Measure:</b>	KG/D
<b>Param Reported as:</b>	AS PHENOL	<b>Regulation:</b>	MISA COMPLIANCE
<b>Result Structure:</b>	MISA MONTHLY REPORTING		
<b>Control Point ID:</b>	1400	<b>Component Type:</b>	MINIMUM
<b>Control Point Name:</b>	PLANT - PROCESS EFFLUENT	<b>Frequency:</b>	MONTHLY
<b>Sample Date:</b>	2016/04	<b>Value:</b>	0.22585
<b>Parameter Name:</b>	PHENOLICS, UNFILTERED REACTIVE	<b>Unit of Measure:</b>	KG/D
<b>Param Reported as:</b>	AS PHENOL	<b>Regulation:</b>	MISA COMPLIANCE
<b>Result Structure:</b>	MISA MONTHLY REPORTING		
<b>Control Point ID:</b>	1400	<b>Component Type:</b>	NUM. IN AVERAGE
<b>Control Point Name:</b>	PLANT - PROCESS EFFLUENT	<b>Frequency:</b>	MONTHLY

**Sample Date:** 2016/04  
**Parameter Name:** PHENOLICS, UNFILTERED REACTIVE  
**Param Reported as:** AS PHENOL  
**Result Structure:** MISA MONTHLY REPORTING

**Value:** 30  
**Unit of Measure:** KG/D  
**Regulation:** MISA COMPLIANCE

**Control Point ID:** 1400  
**Control Point Name:** PLANT - PROCESS EFFLUENT  
**Sample Date:** 2016/04  
**Parameter Name:** PHOSPHORUS, UNFILTERED TOTAL  
**Param Reported as:** AS PHOSPHORUS  
**Result Structure:** MISA MONTHLY REPORTING

**Component Type:** AVERAGE  
**Frequency:** MONTHLY  
**Value:** 11.446  
**Unit of Measure:** KG/D  
**Regulation:** MISA COMPLIANCE

**Control Point ID:** 1400  
**Control Point Name:** PLANT - PROCESS EFFLUENT  
**Sample Date:** 2016/04  
**Parameter Name:** PHOSPHORUS, UNFILTERED TOTAL  
**Param Reported as:** AS PHOSPHORUS  
**Result Structure:** MISA MONTHLY REPORTING

**Component Type:** MAXIMUM  
**Frequency:** MONTHLY  
**Value:** 15.909  
**Unit of Measure:** KG/D  
**Regulation:** MISA COMPLIANCE

**Control Point ID:** 1400  
**Control Point Name:** PLANT - PROCESS EFFLUENT  
**Sample Date:** 2016/04  
**Parameter Name:** PHOSPHORUS, UNFILTERED TOTAL  
**Param Reported as:** AS PHOSPHORUS  
**Result Structure:** MISA MONTHLY REPORTING

**Component Type:** MINIMUM  
**Frequency:** MONTHLY  
**Value:** 5.2113  
**Unit of Measure:** KG/D  
**Regulation:** MISA COMPLIANCE

**Control Point ID:** 1400  
**Control Point Name:** PLANT - PROCESS EFFLUENT  
**Sample Date:** 2016/04  
**Parameter Name:** PHOSPHORUS, UNFILTERED TOTAL  
**Param Reported as:** AS PHOSPHORUS  
**Result Structure:** MISA MONTHLY REPORTING

**Component Type:** NUM. IN AVERAGE  
**Frequency:** MONTHLY  
**Value:** 4  
**Unit of Measure:** KG/D  
**Regulation:** MISA COMPLIANCE

**Control Point ID:** 1400  
**Control Point Name:** PLANT - PROCESS EFFLUENT  
**Sample Date:** 2016/04  
**Parameter Name:** RESIDUE, PARTICULATE  
**Param Reported as:** NOT APPLICABLE  
**Result Structure:** MISA MONTHLY REPORTING

**Component Type:** AVERAGE  
**Frequency:** MONTHLY  
**Value:** 259.56  
**Unit of Measure:** KG/D  
**Regulation:** MISA COMPLIANCE

**Control Point ID:** 1400  
**Control Point Name:** PLANT - PROCESS EFFLUENT  
**Sample Date:** 2016/04  
**Parameter Name:** RESIDUE, PARTICULATE  
**Param Reported as:** NOT APPLICABLE  
**Result Structure:** MISA MONTHLY REPORTING

**Component Type:** MAXIMUM  
**Frequency:** MONTHLY  
**Value:** 348.01  
**Unit of Measure:** KG/D  
**Regulation:** MISA COMPLIANCE

**Control Point ID:** 1400  
**Control Point Name:** PLANT - PROCESS EFFLUENT  
**Sample Date:** 2016/04  
**Parameter Name:** RESIDUE, PARTICULATE  
**Param Reported as:** NOT APPLICABLE  
**Result Structure:** MISA MONTHLY REPORTING

**Component Type:** MINIMUM  
**Frequency:** MONTHLY  
**Value:** 168.61  
**Unit of Measure:** KG/D  
**Regulation:** MISA COMPLIANCE

**Control Point ID:** 1400  
**Control Point Name:** PLANT - PROCESS EFFLUENT  
**Sample Date:** 2016/04  
**Parameter Name:** RESIDUE, PARTICULATE  
**Param Reported as:** NOT APPLICABLE  
**Result Structure:** MISA MONTHLY REPORTING

**Component Type:** NUM. IN AVERAGE  
**Frequency:** MONTHLY  
**Value:** 4  
**Unit of Measure:** KG/D  
**Regulation:** MISA COMPLIANCE

**Control Point ID:** 1400  
**Control Point Name:** PLANT - PROCESS EFFLUENT  
**Sample Date:** 2016/04  
**Parameter Name:** RESIDUE, PART LOSS ON IGNIT.  
**Param Reported as:** NOT APPLICABLE  
**Result Structure:** MISA MONTHLY REPORTING

**Component Type:** AVERAGE  
**Frequency:** MONTHLY  
**Value:** 257.31  
**Unit of Measure:** KG/D  
**Regulation:** MISA COMPLIANCE

**Control Point ID:** 1400

**Component Type:** MAXIMUM

**Control Point Name:** PLANT - PROCESS EFFLUENT  
**Sample Date:** 2016/04  
**Parameter Name:** RESIDUE,PART LOSS ON IGNIT.  
**Param Reported as:** NOT APPLICABLE  
**Result Structure:** MISA MONTHLY REPORTING

**Frequency:** MONTHLY  
**Value:** 372.84  
**Unit of Measure:** KG/D  
**Regulation:** MISA COMPLIANCE

**Control Point ID:** 1400  
**Control Point Name:** PLANT - PROCESS EFFLUENT  
**Sample Date:** 2016/04  
**Parameter Name:** RESIDUE,PART LOSS ON IGNIT.  
**Param Reported as:** NOT APPLICABLE  
**Result Structure:** MISA MONTHLY REPORTING

**Component Type:** MINIMUM  
**Frequency:** MONTHLY  
**Value:** 131.17  
**Unit of Measure:** KG/D  
**Regulation:** MISA COMPLIANCE

**Control Point ID:** 1400  
**Control Point Name:** PLANT - PROCESS EFFLUENT  
**Sample Date:** 2016/04  
**Parameter Name:** RESIDUE,PART LOSS ON IGNIT.  
**Param Reported as:** NOT APPLICABLE  
**Result Structure:** MISA MONTHLY REPORTING

**Component Type:** NUM. IN AVERAGE  
**Frequency:** MONTHLY  
**Value:** 30  
**Unit of Measure:** KG/D  
**Regulation:** MISA COMPLIANCE

**Control Point ID:** 1400  
**Control Point Name:** PLANT - PROCESS EFFLUENT  
**Sample Date:** 2016/04  
**Parameter Name:** SOLVENT EXTRACTABLES  
**Param Reported as:** NOT APPLICABLE  
**Result Structure:** MISA MONTHLY REPORTING

**Component Type:** AVERAGE  
**Frequency:** MONTHLY  
**Value:** 4.6025  
**Unit of Measure:** KG/D  
**Regulation:** MISA COMPLIANCE

**Control Point ID:** 1400  
**Control Point Name:** PLANT - PROCESS EFFLUENT  
**Sample Date:** 2016/04  
**Parameter Name:** SOLVENT EXTRACTABLES  
**Param Reported as:** NOT APPLICABLE  
**Result Structure:** MISA MONTHLY REPORTING

**Component Type:** MAXIMUM  
**Frequency:** MONTHLY  
**Value:** 4.9716  
**Unit of Measure:** KG/D  
**Regulation:** MISA COMPLIANCE

**Control Point ID:** 1400  
**Control Point Name:** PLANT - PROCESS EFFLUENT  
**Sample Date:** 2016/04  
**Parameter Name:** SOLVENT EXTRACTABLES  
**Param Reported as:** NOT APPLICABLE  
**Result Structure:** MISA MONTHLY REPORTING

**Component Type:** MINIMUM  
**Frequency:** MONTHLY  
**Value:** 4.1124  
**Unit of Measure:** KG/D  
**Regulation:** MISA COMPLIANCE

**Control Point ID:** 1400  
**Control Point Name:** PLANT - PROCESS EFFLUENT  
**Sample Date:** 2016/04  
**Parameter Name:** SOLVENT EXTRACTABLES  
**Param Reported as:** NOT APPLICABLE  
**Result Structure:** MISA MONTHLY REPORTING

**Component Type:** NUM. IN AVERAGE  
**Frequency:** MONTHLY  
**Value:** 4  
**Unit of Measure:** KG/D  
**Regulation:** MISA COMPLIANCE

**Control Point ID:** 1400  
**Control Point Name:** PLANT - PROCESS EFFLUENT  
**Sample Date:** 2016/06  
**Parameter Name:** PHOSPHORUS,UNFILTERED TOTAL  
**Param Reported as:** AS PHOSPHORUS  
**Result Structure:** MISA MONTHLY REPORTING

**Component Type:** AVERAGE  
**Frequency:** MONTHLY  
**Value:** 12.315  
**Unit of Measure:** KG/D  
**Regulation:** MISA COMPLIANCE

**Control Point ID:** 1400  
**Control Point Name:** PLANT - PROCESS EFFLUENT  
**Sample Date:** 2016/06  
**Parameter Name:** PHOSPHORUS,UNFILTERED TOTAL  
**Param Reported as:** AS PHOSPHORUS  
**Result Structure:** MISA MONTHLY REPORTING

**Component Type:** MAXIMUM  
**Frequency:** MONTHLY  
**Value:** 17.672  
**Unit of Measure:** KG/D  
**Regulation:** MISA COMPLIANCE

**Control Point ID:** 1400  
**Control Point Name:** PLANT - PROCESS EFFLUENT  
**Sample Date:** 2016/06  
**Parameter Name:** PHOSPHORUS,UNFILTERED TOTAL  
**Param Reported as:** AS PHOSPHORUS  
**Result Structure:** MISA MONTHLY REPORTING

**Component Type:** MINIMUM  
**Frequency:** MONTHLY  
**Value:** 7.2432  
**Unit of Measure:** KG/D  
**Regulation:** MISA COMPLIANCE



**Control Point ID:** 1400  
**Control Point Name:** PLANT - PROCESS EFFLUENT  
**Sample Date:** 2016/06  
**Parameter Name:** PHOSPHORUS, UNFILTERED TOTAL  
**Param Reported as:** AS PHOSPHORUS  
**Result Structure:** MISA MONTHLY REPORTING

**Component Type:** NUM. IN AVERAGE  
**Frequency:** MONTHLY  
**Value:** 5  
**Unit of Measure:** KG/D  
**Regulation:** MISA COMPLIANCE

**Control Point ID:** 1400  
**Control Point Name:** PLANT - PROCESS EFFLUENT  
**Sample Date:** 2016/06  
**Parameter Name:** RESIDUE, PARTICULATE  
**Param Reported as:** NOT APPLICABLE  
**Result Structure:** MISA MONTHLY REPORTING

**Component Type:** AVERAGE  
**Frequency:** MONTHLY  
**Value:** 217.59  
**Unit of Measure:** KG/D  
**Regulation:** MISA COMPLIANCE

**Control Point ID:** 1500  
**Control Point Name:** PLANT - ONCE THROUGH COOLING WATER (OTCW)  
**Sample Date:** 2016/05  
**Parameter Name:** FLOW  
**Param Reported as:** NOT APPLICABLE  
**Result Structure:** MISA MONTHLY REPORTING

**Component Type:** MINIMUM  
**Frequency:** MONTHLY  
**Value:** 130233  
**Unit of Measure:** M3/D  
**Regulation:** MISA COMPLIANCE

**Control Point ID:** 1500  
**Control Point Name:** PLANT - ONCE THROUGH COOLING WATER (OTCW)  
**Sample Date:** 2016/05  
**Parameter Name:** FLOW  
**Param Reported as:** NOT APPLICABLE  
**Result Structure:** MISA MONTHLY REPORTING

**Component Type:** NUM. IN AVERAGE  
**Frequency:** MONTHLY  
**Value:** 4  
**Unit of Measure:** M3/D  
**Regulation:** MISA COMPLIANCE

**Control Point ID:** 1500  
**Control Point Name:** PLANT - ONCE THROUGH COOLING WATER (OTCW)  
**Sample Date:** 2016/05  
**Parameter Name:** PHENOLICS, UNFILTERED REACTIVE  
**Param Reported as:** AS PHENOL  
**Result Structure:** MISA MONTHLY REPORTING

**Component Type:** AVERAGE  
**Frequency:** MONTHLY  
**Value:** 0.19451  
**Unit of Measure:** KG/D  
**Regulation:** MISA COMPLIANCE

**Control Point ID:** 1500  
**Control Point Name:** PLANT - ONCE THROUGH COOLING WATER (OTCW)  
**Sample Date:** 2016/05  
**Parameter Name:** PHENOLICS, UNFILTERED REACTIVE  
**Param Reported as:** AS PHENOL  
**Result Structure:** MISA MONTHLY REPORTING

**Component Type:** MAXIMUM  
**Frequency:** MONTHLY  
**Value:** 0.26929  
**Unit of Measure:** KG/D  
**Regulation:** MISA COMPLIANCE

**Control Point ID:** 1500  
**Control Point Name:** PLANT - ONCE THROUGH COOLING WATER (OTCW)  
**Sample Date:** 2016/05  
**Parameter Name:** PHENOLICS, UNFILTERED REACTIVE  
**Param Reported as:** AS PHENOL  
**Result Structure:** MISA MONTHLY REPORTING

**Component Type:** MINIMUM  
**Frequency:** MONTHLY  
**Value:** 0.11319  
**Unit of Measure:** KG/D  
**Regulation:** MISA COMPLIANCE

**Control Point ID:** 1500  
**Control Point Name:** PLANT - ONCE THROUGH COOLING WATER (OTCW)  
**Sample Date:** 2016/05  
**Parameter Name:** PHENOLICS, UNFILTERED REACTIVE  
**Param Reported as:** AS PHENOL  
**Result Structure:** MISA MONTHLY REPORTING

**Component Type:** NUM. IN AVERAGE  
**Frequency:** MONTHLY  
**Value:** 4  
**Unit of Measure:** KG/D  
**Regulation:** MISA COMPLIANCE

**Control Point ID:** 1500  
**Control Point Name:** PLANT - ONCE THROUGH COOLING WATER (OTCW)  
**Sample Date:** 2016/05  
**Parameter Name:** SULPHIDE, UNFILTERED REACTIVE  
**Param Reported as:** AS SULPHIDE  
**Result Structure:** MISA MONTHLY REPORTING

**Component Type:** AVERAGE  
**Frequency:** MONTHLY  
**Value:** 0.46092  
**Unit of Measure:** KG/D  
**Regulation:** MISA COMPLIANCE



<b>Control Point ID:</b>	1500	<b>Component Type:</b>	MAXIMUM
<b>Control Point Name:</b>	PLANT - ONCE THROUGH COOLING WATER (OTCW)	<b>Frequency:</b>	MONTHLY
<b>Sample Date:</b>	2016/05	<b>Value:</b>	0.67823
<b>Parameter Name:</b>	SULPHIDE, UNFILTERED REACTIVE	<b>Unit of Measure:</b>	KG/D
<b>Param Reported as:</b>	AS SULPHIDE	<b>Regulation:</b>	MISA COMPLIANCE
<b>Result Structure:</b>	MISA MONTHLY REPORTING		
<b>Control Point ID:</b>	1500	<b>Component Type:</b>	MINIMUM
<b>Control Point Name:</b>	PLANT - ONCE THROUGH COOLING WATER (OTCW)	<b>Frequency:</b>	MONTHLY
<b>Sample Date:</b>	2016/05	<b>Value:</b>	0.26047
<b>Parameter Name:</b>	SULPHIDE, UNFILTERED REACTIVE	<b>Unit of Measure:</b>	KG/D
<b>Param Reported as:</b>	AS SULPHIDE	<b>Regulation:</b>	MISA COMPLIANCE
<b>Result Structure:</b>	MISA MONTHLY REPORTING		
<b>Control Point ID:</b>	1500	<b>Component Type:</b>	NUM. IN AVERAGE
<b>Control Point Name:</b>	PLANT - ONCE THROUGH COOLING WATER (OTCW)	<b>Frequency:</b>	MONTHLY
<b>Sample Date:</b>	2016/05	<b>Value:</b>	4
<b>Parameter Name:</b>	SULPHIDE, UNFILTERED REACTIVE	<b>Unit of Measure:</b>	KG/D
<b>Param Reported as:</b>	AS SULPHIDE	<b>Regulation:</b>	MISA COMPLIANCE
<b>Result Structure:</b>	MISA MONTHLY REPORTING		
<b>Control Point ID:</b>	1500	<b>Component Type:</b>	AVERAGE
<b>Control Point Name:</b>	PLANT - ONCE THROUGH COOLING WATER (OTCW)	<b>Frequency:</b>	MONTHLY
<b>Sample Date:</b>	2016/05	<b>Value:</b>	0.0043443
<b>Parameter Name:</b>	TOLUENE C7H8	<b>Unit of Measure:</b>	KG/D
<b>Param Reported as:</b>	NOT APPLICABLE	<b>Regulation:</b>	MISA COMPLIANCE
<b>Result Structure:</b>	MISA MONTHLY REPORTING		
<b>Control Point ID:</b>	1500	<b>Component Type:</b>	MAXIMUM
<b>Control Point Name:</b>	PLANT - ONCE THROUGH COOLING WATER (OTCW)	<b>Frequency:</b>	MONTHLY
<b>Sample Date:</b>	2016/05	<b>Value:</b>	0.011489
<b>Parameter Name:</b>	TOLUENE C7H8	<b>Unit of Measure:</b>	KG/D
<b>Param Reported as:</b>	NOT APPLICABLE	<b>Regulation:</b>	MISA COMPLIANCE
<b>Result Structure:</b>	MISA MONTHLY REPORTING		
<b>Control Point ID:</b>	1500	<b>Component Type:</b>	MINIMUM
<b>Control Point Name:</b>	PLANT - ONCE THROUGH COOLING WATER (OTCW)	<b>Frequency:</b>	MONTHLY
<b>Sample Date:</b>	2016/05	<b>Value:</b>	0
<b>Parameter Name:</b>	TOLUENE C7H8	<b>Unit of Measure:</b>	KG/D
<b>Param Reported as:</b>	NOT APPLICABLE	<b>Regulation:</b>	MISA COMPLIANCE
<b>Result Structure:</b>	MISA MONTHLY REPORTING		
<b>Control Point ID:</b>	1500	<b>Component Type:</b>	NUM. IN AVERAGE
<b>Control Point Name:</b>	PLANT - ONCE THROUGH COOLING WATER (OTCW)	<b>Frequency:</b>	MONTHLY
<b>Sample Date:</b>	2016/05	<b>Value:</b>	4
<b>Parameter Name:</b>	TOLUENE C7H8	<b>Unit of Measure:</b>	KG/D
<b>Param Reported as:</b>	NOT APPLICABLE	<b>Regulation:</b>	MISA COMPLIANCE
<b>Result Structure:</b>	MISA MONTHLY REPORTING		
<b>Control Point ID:</b>	1500	<b>Component Type:</b>	AVERAGE
<b>Control Point Name:</b>	PLANT - ONCE THROUGH COOLING WATER (OTCW)	<b>Frequency:</b>	MONTHLY
<b>Sample Date:</b>	2016/06	<b>Value:</b>	0.032668
<b>Parameter Name:</b>	BENZENE C6H6	<b>Unit of Measure:</b>	KG/D
<b>Param Reported as:</b>	NOT APPLICABLE	<b>Regulation:</b>	MISA COMPLIANCE
<b>Result Structure:</b>	MISA MONTHLY REPORTING		
<b>Control Point ID:</b>	1500	<b>Component Type:</b>	MAXIMUM
<b>Control Point Name:</b>	PLANT - ONCE THROUGH COOLING WATER (OTCW)	<b>Frequency:</b>	MONTHLY
<b>Sample Date:</b>	2016/06	<b>Value:</b>	0.092291

<b>Parameter Name:</b>	BENZENE C6H6	<b>Unit of Measure:</b>	KG/D
<b>Param Reported as:</b>	NOT APPLICABLE	<b>Regulation:</b>	MISA COMPLIANCE
<b>Result Structure:</b>	MISA MONTHLY REPORTING		
<b>Control Point ID:</b>	1500	<b>Component Type:</b>	MINIMUM
<b>Control Point Name:</b>	PLANT - ONCE THROUGH COOLING WATER (OTCW)	<b>Frequency:</b>	MONTHLY
<b>Sample Date:</b>	2016/06	<b>Value:</b>	0.013256
<b>Parameter Name:</b>	BENZENE C6H6	<b>Unit of Measure:</b>	KG/D
<b>Param Reported as:</b>	NOT APPLICABLE	<b>Regulation:</b>	MISA COMPLIANCE
<b>Result Structure:</b>	MISA MONTHLY REPORTING		
<b>Control Point ID:</b>	1500	<b>Component Type:</b>	NUM. IN AVERAGE
<b>Control Point Name:</b>	PLANT - ONCE THROUGH COOLING WATER (OTCW)	<b>Frequency:</b>	MONTHLY
<b>Sample Date:</b>	2016/06	<b>Value:</b>	5
<b>Parameter Name:</b>	BENZENE C6H6	<b>Unit of Measure:</b>	KG/D
<b>Param Reported as:</b>	NOT APPLICABLE	<b>Regulation:</b>	MISA COMPLIANCE
<b>Result Structure:</b>	MISA MONTHLY REPORTING		
<b>Control Point ID:</b>	1500	<b>Component Type:</b>	AVERAGE
<b>Control Point Name:</b>	PLANT - ONCE THROUGH COOLING WATER (OTCW)	<b>Frequency:</b>	MONTHLY
<b>Sample Date:</b>	2016/06	<b>Value:</b>	134047
<b>Parameter Name:</b>	FLOW	<b>Unit of Measure:</b>	M3/D
<b>Param Reported as:</b>	NOT APPLICABLE	<b>Regulation:</b>	MISA COMPLIANCE
<b>Result Structure:</b>	MISA MONTHLY REPORTING		
<b>Control Point ID:</b>	1500	<b>Component Type:</b>	MAXIMUM
<b>Control Point Name:</b>	PLANT - ONCE THROUGH COOLING WATER (OTCW)	<b>Frequency:</b>	MONTHLY
<b>Sample Date:</b>	2016/06	<b>Value:</b>	136421
<b>Parameter Name:</b>	FLOW	<b>Unit of Measure:</b>	M3/D
<b>Param Reported as:</b>	NOT APPLICABLE	<b>Regulation:</b>	MISA COMPLIANCE
<b>Result Structure:</b>	MISA MONTHLY REPORTING		
<b>Control Point ID:</b>	1500	<b>Component Type:</b>	MINIMUM
<b>Control Point Name:</b>	PLANT - ONCE THROUGH COOLING WATER (OTCW)	<b>Frequency:</b>	MONTHLY
<b>Sample Date:</b>	2016/06	<b>Value:</b>	132556
<b>Parameter Name:</b>	FLOW	<b>Unit of Measure:</b>	M3/D
<b>Param Reported as:</b>	NOT APPLICABLE	<b>Regulation:</b>	MISA COMPLIANCE
<b>Result Structure:</b>	MISA MONTHLY REPORTING		
<b>Control Point ID:</b>	1500	<b>Component Type:</b>	NUM. IN AVERAGE
<b>Control Point Name:</b>	PLANT - ONCE THROUGH COOLING WATER (OTCW)	<b>Frequency:</b>	MONTHLY
<b>Sample Date:</b>	2016/06	<b>Value:</b>	5
<b>Parameter Name:</b>	FLOW	<b>Unit of Measure:</b>	M3/D
<b>Param Reported as:</b>	NOT APPLICABLE	<b>Regulation:</b>	MISA COMPLIANCE
<b>Result Structure:</b>	MISA MONTHLY REPORTING		
<b>Control Point ID:</b>	1500	<b>Component Type:</b>	AVERAGE
<b>Control Point Name:</b>	PLANT - ONCE THROUGH COOLING WATER (OTCW)	<b>Frequency:</b>	MONTHLY
<b>Sample Date:</b>	2016/06	<b>Value:</b>	0.1023
<b>Parameter Name:</b>	PHENOLICS, UNFILTERED REACTIVE	<b>Unit of Measure:</b>	KG/D
<b>Param Reported as:</b>	AS PHENOL	<b>Regulation:</b>	MISA COMPLIANCE
<b>Result Structure:</b>	MISA MONTHLY REPORTING		
<b>Control Point ID:</b>	1500	<b>Component Type:</b>	MAXIMUM
<b>Control Point Name:</b>	PLANT - ONCE THROUGH COOLING WATER (OTCW)	<b>Frequency:</b>	MONTHLY
<b>Sample Date:</b>	2016/06	<b>Value:</b>	0.26997
<b>Parameter Name:</b>	PHENOLICS, UNFILTERED REACTIVE	<b>Unit of Measure:</b>	KG/D
<b>Param Reported as:</b>	AS PHENOL	<b>Regulation:</b>	MISA COMPLIANCE
<b>Result Structure:</b>	MISA MONTHLY REPORTING		
<b>Control Point ID:</b>	1500	<b>Component Type:</b>	MINIMUM

<b>Control Point Name:</b>	PLANT - ONCE THROUGH COOLING WATER (OTCW)	<b>Frequency:</b>	MONTHLY
<b>Sample Date:</b>	2016/06	<b>Value:</b>	0.026618
<b>Parameter Name:</b>	PHENOLICS, UNFILTERED REACTIVE	<b>Unit of Measure:</b>	KG/D
<b>Param Reported as:</b>	AS PHENOL	<b>Regulation:</b>	MISA COMPLIANCE
<b>Result Structure:</b>	MISA MONTHLY REPORTING		
<b>Control Point ID:</b>	1500	<b>Component Type:</b>	NUM. IN AVERAGE
<b>Control Point Name:</b>	PLANT - ONCE THROUGH COOLING WATER (OTCW)	<b>Frequency:</b>	MONTHLY
<b>Sample Date:</b>	2016/06	<b>Value:</b>	5
<b>Parameter Name:</b>	PHENOLICS, UNFILTERED REACTIVE	<b>Unit of Measure:</b>	KG/D
<b>Param Reported as:</b>	AS PHENOL	<b>Regulation:</b>	MISA COMPLIANCE
<b>Result Structure:</b>	MISA MONTHLY REPORTING		
<b>Control Point ID:</b>	1500	<b>Component Type:</b>	AVERAGE
<b>Control Point Name:</b>	PLANT - ONCE THROUGH COOLING WATER (OTCW)	<b>Frequency:</b>	MONTHLY
<b>Sample Date:</b>	2016/06	<b>Value:</b>	0.64691
<b>Parameter Name:</b>	SULPHIDE, UNFILTERED REACTIVE	<b>Unit of Measure:</b>	KG/D
<b>Param Reported as:</b>	AS SULPHIDE	<b>Regulation:</b>	MISA COMPLIANCE
<b>Result Structure:</b>	MISA MONTHLY REPORTING		
<b>Control Point ID:</b>	1400	<b>Component Type:</b>	AVERAGE
<b>Control Point Name:</b>	PLANT - PROCESS EFFLUENT	<b>Frequency:</b>	MONTHLY
<b>Sample Date:</b>	2016/06	<b>Value:</b>	181.97
<b>Parameter Name:</b>	RESIDUE,PART LOSS ON IGNIT.	<b>Unit of Measure:</b>	KG/D
<b>Param Reported as:</b>	NOT APPLICABLE	<b>Regulation:</b>	MISA COMPLIANCE
<b>Result Structure:</b>	MISA MONTHLY REPORTING		
<b>Control Point ID:</b>	1400	<b>Component Type:</b>	MAXIMUM
<b>Control Point Name:</b>	PLANT - PROCESS EFFLUENT	<b>Frequency:</b>	MONTHLY
<b>Sample Date:</b>	2016/06	<b>Value:</b>	348.46
<b>Parameter Name:</b>	RESIDUE, PARTICULATE	<b>Unit of Measure:</b>	KG/D
<b>Param Reported as:</b>	NOT APPLICABLE	<b>Regulation:</b>	MISA COMPLIANCE
<b>Result Structure:</b>	MISA MONTHLY REPORTING		
<b>Control Point ID:</b>	1400	<b>Component Type:</b>	MINIMUM
<b>Control Point Name:</b>	PLANT - PROCESS EFFLUENT	<b>Frequency:</b>	MONTHLY
<b>Sample Date:</b>	2016/06	<b>Value:</b>	140.29
<b>Parameter Name:</b>	RESIDUE, PARTICULATE	<b>Unit of Measure:</b>	KG/D
<b>Param Reported as:</b>	NOT APPLICABLE	<b>Regulation:</b>	MISA COMPLIANCE
<b>Result Structure:</b>	MISA MONTHLY REPORTING		
<b>Control Point ID:</b>	1400	<b>Component Type:</b>	NUM. IN AVERAGE
<b>Control Point Name:</b>	PLANT - PROCESS EFFLUENT	<b>Frequency:</b>	MONTHLY
<b>Sample Date:</b>	2016/06	<b>Value:</b>	5
<b>Parameter Name:</b>	RESIDUE, PARTICULATE	<b>Unit of Measure:</b>	KG/D
<b>Param Reported as:</b>	NOT APPLICABLE	<b>Regulation:</b>	MISA COMPLIANCE
<b>Result Structure:</b>	MISA MONTHLY REPORTING		
<b>Control Point ID:</b>	1400	<b>Component Type:</b>	MAXIMUM
<b>Control Point Name:</b>	PLANT - PROCESS EFFLUENT	<b>Frequency:</b>	MONTHLY
<b>Sample Date:</b>	2016/06	<b>Value:</b>	334.42
<b>Parameter Name:</b>	RESIDUE,PART LOSS ON IGNIT.	<b>Unit of Measure:</b>	KG/D
<b>Param Reported as:</b>	NOT APPLICABLE	<b>Regulation:</b>	MISA COMPLIANCE
<b>Result Structure:</b>	MISA MONTHLY REPORTING		
<b>Control Point ID:</b>	1400	<b>Component Type:</b>	MINIMUM
<b>Control Point Name:</b>	PLANT - PROCESS EFFLUENT	<b>Frequency:</b>	MONTHLY
<b>Sample Date:</b>	2016/06	<b>Value:</b>	109.63
<b>Parameter Name:</b>	RESIDUE,PART LOSS ON IGNIT.	<b>Unit of Measure:</b>	KG/D
<b>Param Reported as:</b>	NOT APPLICABLE	<b>Regulation:</b>	MISA COMPLIANCE
<b>Result Structure:</b>	MISA MONTHLY REPORTING		
<b>Control Point ID:</b>	1400	<b>Component Type:</b>	NUM. IN AVERAGE
<b>Control Point Name:</b>	PLANT - PROCESS EFFLUENT	<b>Frequency:</b>	MONTHLY
<b>Sample Date:</b>	2016/06	<b>Value:</b>	30
<b>Parameter Name:</b>	RESIDUE,PART LOSS ON IGNIT.	<b>Unit of Measure:</b>	KG/D

<b>Param Reported as:</b>	NOT APPLICABLE	<b>Regulation:</b>	MISA COMPLIANCE
<b>Result Structure:</b>	MISA MONTHLY REPORTING		
<b>Control Point ID:</b>	1400	<b>Component Type:</b>	AVERAGE
<b>Control Point Name:</b>	PLANT - PROCESS EFFLUENT	<b>Frequency:</b>	MONTHLY
<b>Sample Date:</b>	2016/06	<b>Value:</b>	10.427
<b>Parameter Name:</b>	SOLVENT EXTRACTABLES	<b>Unit of Measure:</b>	KG/D
<b>Param Reported as:</b>	NOT APPLICABLE	<b>Regulation:</b>	MISA COMPLIANCE
<b>Result Structure:</b>	MISA MONTHLY REPORTING		
<b>Control Point ID:</b>	1400	<b>Component Type:</b>	MAXIMUM
<b>Control Point Name:</b>	PLANT - PROCESS EFFLUENT	<b>Frequency:</b>	MONTHLY
<b>Sample Date:</b>	2016/06	<b>Value:</b>	33.16
<b>Parameter Name:</b>	SOLVENT EXTRACTABLES	<b>Unit of Measure:</b>	KG/D
<b>Param Reported as:</b>	NOT APPLICABLE	<b>Regulation:</b>	MISA COMPLIANCE
<b>Result Structure:</b>	MISA MONTHLY REPORTING		
<b>Control Point ID:</b>	1400	<b>Component Type:</b>	MINIMUM
<b>Control Point Name:</b>	PLANT - PROCESS EFFLUENT	<b>Frequency:</b>	MONTHLY
<b>Sample Date:</b>	2016/06	<b>Value:</b>	4.3698
<b>Parameter Name:</b>	SOLVENT EXTRACTABLES	<b>Unit of Measure:</b>	KG/D
<b>Param Reported as:</b>	NOT APPLICABLE	<b>Regulation:</b>	MISA COMPLIANCE
<b>Result Structure:</b>	MISA MONTHLY REPORTING		
<b>Control Point ID:</b>	1400	<b>Component Type:</b>	NUM. IN AVERAGE
<b>Control Point Name:</b>	PLANT - PROCESS EFFLUENT	<b>Frequency:</b>	MONTHLY
<b>Sample Date:</b>	2016/06	<b>Value:</b>	5
<b>Parameter Name:</b>	SOLVENT EXTRACTABLES	<b>Unit of Measure:</b>	KG/D
<b>Param Reported as:</b>	NOT APPLICABLE	<b>Regulation:</b>	MISA COMPLIANCE
<b>Result Structure:</b>	MISA MONTHLY REPORTING		
<b>Control Point ID:</b>	1400	<b>Component Type:</b>	AVERAGE
<b>Control Point Name:</b>	PLANT - PROCESS EFFLUENT	<b>Frequency:</b>	MONTHLY
<b>Sample Date:</b>	2016/06	<b>Value:</b>	0.21707
<b>Parameter Name:</b>	SULPHIDE, UNFILTERED REACTIVE	<b>Unit of Measure:</b>	KG/D
<b>Param Reported as:</b>	AS SULPHIDE	<b>Regulation:</b>	MISA COMPLIANCE
<b>Result Structure:</b>	MISA MONTHLY REPORTING		
<b>Control Point ID:</b>	1400	<b>Component Type:</b>	MAXIMUM
<b>Control Point Name:</b>	PLANT - PROCESS EFFLUENT	<b>Frequency:</b>	MONTHLY
<b>Sample Date:</b>	2016/06	<b>Value:</b>	0.38262
<b>Parameter Name:</b>	SULPHIDE, UNFILTERED REACTIVE	<b>Unit of Measure:</b>	KG/D
<b>Param Reported as:</b>	AS SULPHIDE	<b>Regulation:</b>	MISA COMPLIANCE
<b>Result Structure:</b>	MISA MONTHLY REPORTING		
<b>Control Point ID:</b>	1400	<b>Component Type:</b>	MINIMUM
<b>Control Point Name:</b>	PLANT - PROCESS EFFLUENT	<b>Frequency:</b>	MONTHLY
<b>Sample Date:</b>	2016/06	<b>Value:</b>	0.043698
<b>Parameter Name:</b>	SULPHIDE, UNFILTERED REACTIVE	<b>Unit of Measure:</b>	KG/D
<b>Param Reported as:</b>	AS SULPHIDE	<b>Regulation:</b>	MISA COMPLIANCE
<b>Result Structure:</b>	MISA MONTHLY REPORTING		
<b>Control Point ID:</b>	1400	<b>Component Type:</b>	NUM. IN AVERAGE
<b>Control Point Name:</b>	PLANT - PROCESS EFFLUENT	<b>Frequency:</b>	MONTHLY
<b>Sample Date:</b>	2016/06	<b>Value:</b>	5
<b>Parameter Name:</b>	SULPHIDE, UNFILTERED REACTIVE	<b>Unit of Measure:</b>	KG/D
<b>Param Reported as:</b>	AS SULPHIDE	<b>Regulation:</b>	MISA COMPLIANCE
<b>Result Structure:</b>	MISA MONTHLY REPORTING		
<b>Control Point ID:</b>	1500	<b>Component Type:</b>	AVERAGE
<b>Control Point Name:</b>	PLANT - ONCE THROUGH COOLING	<b>Frequency:</b>	MONTHLY
<b>Sample Date:</b>	2016/02	<b>Value:</b>	0.33873
<b>Parameter Name:</b>	SULPHIDE, UNFILTERED REACTIVE	<b>Unit of Measure:</b>	KG/D
<b>Param Reported as:</b>	AS SULPHIDE	<b>Regulation:</b>	MISA COMPLIANCE
<b>Result Structure:</b>	MISA MONTHLY REPORTING		
<b>Control Point ID:</b>	1500	<b>Component Type:</b>	MAXIMUM
<b>Control Point Name:</b>	PLANT - ONCE THROUGH COOLING	<b>Frequency:</b>	MONTHLY

<b>Sample Date:</b>	WATER (OTCW) 2016/02	<b>Value:</b>	0.49051
<b>Parameter Name:</b>	SULPHIDE, UNFILTERED REACTIVE	<b>Unit of Measure:</b>	KG/D
<b>Param Reported as:</b>	AS SULPHIDE	<b>Regulation:</b>	MISA COMPLIANCE
<b>Result Structure:</b>	MISA MONTHLY REPORTING		
<b>Control Point ID:</b>	1500	<b>Component Type:</b>	MINIMUM
<b>Control Point Name:</b>	PLANT - ONCE THROUGH COOLING WATER (OTCW)	<b>Frequency:</b>	MONTHLY
<b>Sample Date:</b>	2016/02	<b>Value:</b>	0.28594
<b>Parameter Name:</b>	SULPHIDE, UNFILTERED REACTIVE	<b>Unit of Measure:</b>	KG/D
<b>Param Reported as:</b>	AS SULPHIDE	<b>Regulation:</b>	MISA COMPLIANCE
<b>Result Structure:</b>	MISA MONTHLY REPORTING		
<b>Control Point ID:</b>	1500	<b>Component Type:</b>	NUM. IN AVERAGE
<b>Control Point Name:</b>	PLANT - ONCE THROUGH COOLING WATER (OTCW)	<b>Frequency:</b>	MONTHLY
<b>Sample Date:</b>	2016/02	<b>Value:</b>	4
<b>Parameter Name:</b>	SULPHIDE, UNFILTERED REACTIVE	<b>Unit of Measure:</b>	KG/D
<b>Param Reported as:</b>	AS SULPHIDE	<b>Regulation:</b>	MISA COMPLIANCE
<b>Result Structure:</b>	MISA MONTHLY REPORTING		
<b>Control Point ID:</b>	1500	<b>Component Type:</b>	AVERAGE
<b>Control Point Name:</b>	PLANT - ONCE THROUGH COOLING WATER (OTCW)	<b>Frequency:</b>	MONTHLY
<b>Sample Date:</b>	2016/02	<b>Value:</b>	0.0038696
<b>Parameter Name:</b>	TOLUENE C7H8	<b>Unit of Measure:</b>	KG/D
<b>Param Reported as:</b>	NOT APPLICABLE	<b>Regulation:</b>	MISA COMPLIANCE
<b>Result Structure:</b>	MISA MONTHLY REPORTING		
<b>Control Point ID:</b>	1500	<b>Component Type:</b>	MAXIMUM
<b>Control Point Name:</b>	PLANT - ONCE THROUGH COOLING WATER (OTCW)	<b>Frequency:</b>	MONTHLY
<b>Sample Date:</b>	2016/02	<b>Value:</b>	0.0089532
<b>Parameter Name:</b>	TOLUENE C7H8	<b>Unit of Measure:</b>	KG/D
<b>Param Reported as:</b>	NOT APPLICABLE	<b>Regulation:</b>	MISA COMPLIANCE
<b>Result Structure:</b>	MISA MONTHLY REPORTING		
<b>Control Point ID:</b>	1500	<b>Component Type:</b>	MINIMUM
<b>Control Point Name:</b>	PLANT - ONCE THROUGH COOLING WATER (OTCW)	<b>Frequency:</b>	MONTHLY
<b>Sample Date:</b>	2016/02	<b>Value:</b>	0
<b>Parameter Name:</b>	TOLUENE C7H8	<b>Unit of Measure:</b>	KG/D
<b>Param Reported as:</b>	NOT APPLICABLE	<b>Regulation:</b>	MISA COMPLIANCE
<b>Result Structure:</b>	MISA MONTHLY REPORTING		
<b>Control Point ID:</b>	1500	<b>Component Type:</b>	NUM. IN AVERAGE
<b>Control Point Name:</b>	PLANT - ONCE THROUGH COOLING WATER (OTCW)	<b>Frequency:</b>	MONTHLY
<b>Sample Date:</b>	2016/02	<b>Value:</b>	4
<b>Parameter Name:</b>	TOLUENE C7H8	<b>Unit of Measure:</b>	KG/D
<b>Param Reported as:</b>	NOT APPLICABLE	<b>Regulation:</b>	MISA COMPLIANCE
<b>Result Structure:</b>	MISA MONTHLY REPORTING		
<b>Control Point ID:</b>	1500	<b>Component Type:</b>	AVERAGE
<b>Control Point Name:</b>	PLANT - ONCE THROUGH COOLING WATER (OTCW)	<b>Frequency:</b>	MONTHLY
<b>Sample Date:</b>	2016/03	<b>Value:</b>	0.018349
<b>Parameter Name:</b>	BENZENE C6H6	<b>Unit of Measure:</b>	KG/D
<b>Param Reported as:</b>	NOT APPLICABLE	<b>Regulation:</b>	MISA COMPLIANCE
<b>Result Structure:</b>	MISA MONTHLY REPORTING		
<b>Control Point ID:</b>	1500	<b>Component Type:</b>	MAXIMUM
<b>Control Point Name:</b>	PLANT - ONCE THROUGH COOLING WATER (OTCW)	<b>Frequency:</b>	MONTHLY
<b>Sample Date:</b>	2016/03	<b>Value:</b>	0.034691
<b>Parameter Name:</b>	BENZENE C6H6	<b>Unit of Measure:</b>	KG/D
<b>Param Reported as:</b>	NOT APPLICABLE	<b>Regulation:</b>	MISA COMPLIANCE
<b>Result Structure:</b>	MISA MONTHLY REPORTING		



<b>Control Point ID:</b>	1500	<b>Component Type:</b>	MINIMUM
<b>Control Point Name:</b>	PLANT - ONCE THROUGH COOLING WATER (OTCW)	<b>Frequency:</b>	MONTHLY
<b>Sample Date:</b>	2016/03	<b>Value:</b>	0.013915
<b>Parameter Name:</b>	BENZENE C6H6	<b>Unit of Measure:</b>	KG/D
<b>Param Reported as:</b>	NOT APPLICABLE	<b>Regulation:</b>	MISA COMPLIANCE
<b>Result Structure:</b>	MISA MONTHLY REPORTING		
<b>Control Point ID:</b>	1500	<b>Component Type:</b>	NUM. IN AVERAGE
<b>Control Point Name:</b>	PLANT - ONCE THROUGH COOLING WATER (OTCW)	<b>Frequency:</b>	MONTHLY
<b>Sample Date:</b>	2016/03	<b>Value:</b>	5
<b>Parameter Name:</b>	BENZENE C6H6	<b>Unit of Measure:</b>	KG/D
<b>Param Reported as:</b>	NOT APPLICABLE	<b>Regulation:</b>	MISA COMPLIANCE
<b>Result Structure:</b>	MISA MONTHLY REPORTING		
<b>Control Point ID:</b>	1500	<b>Component Type:</b>	AVERAGE
<b>Control Point Name:</b>	PLANT - ONCE THROUGH COOLING WATER (OTCW)	<b>Frequency:</b>	MONTHLY
<b>Sample Date:</b>	2016/03	<b>Value:</b>	142322
<b>Parameter Name:</b>	FLOW	<b>Unit of Measure:</b>	M3/D
<b>Param Reported as:</b>	NOT APPLICABLE	<b>Regulation:</b>	MISA COMPLIANCE
<b>Result Structure:</b>	MISA MONTHLY REPORTING		
<b>Control Point ID:</b>	1500	<b>Component Type:</b>	MAXIMUM
<b>Control Point Name:</b>	PLANT - ONCE THROUGH COOLING WATER (OTCW)	<b>Frequency:</b>	MONTHLY
<b>Sample Date:</b>	2016/03	<b>Value:</b>	145404
<b>Parameter Name:</b>	FLOW	<b>Unit of Measure:</b>	M3/D
<b>Param Reported as:</b>	NOT APPLICABLE	<b>Regulation:</b>	MISA COMPLIANCE
<b>Result Structure:</b>	MISA MONTHLY REPORTING		
<b>Control Point ID:</b>	1500	<b>Component Type:</b>	MINIMUM
<b>Control Point Name:</b>	PLANT - ONCE THROUGH COOLING WATER (OTCW)	<b>Frequency:</b>	MONTHLY
<b>Sample Date:</b>	2016/03	<b>Value:</b>	139153
<b>Parameter Name:</b>	FLOW	<b>Unit of Measure:</b>	M3/D
<b>Param Reported as:</b>	NOT APPLICABLE	<b>Regulation:</b>	MISA COMPLIANCE
<b>Result Structure:</b>	MISA MONTHLY REPORTING		
<b>Control Point ID:</b>	1500	<b>Component Type:</b>	NUM. IN AVERAGE
<b>Control Point Name:</b>	PLANT - ONCE THROUGH COOLING WATER (OTCW)	<b>Frequency:</b>	MONTHLY
<b>Sample Date:</b>	2016/03	<b>Value:</b>	5
<b>Parameter Name:</b>	FLOW	<b>Unit of Measure:</b>	M3/D
<b>Param Reported as:</b>	NOT APPLICABLE	<b>Regulation:</b>	MISA COMPLIANCE
<b>Result Structure:</b>	MISA MONTHLY REPORTING		
<b>Control Point ID:</b>	1500	<b>Component Type:</b>	AVERAGE
<b>Control Point Name:</b>	PLANT - ONCE THROUGH COOLING WATER (OTCW)	<b>Frequency:</b>	MONTHLY
<b>Sample Date:</b>	2016/03	<b>Value:</b>	0.16986
<b>Parameter Name:</b>	PHENOLICS, UNFILTERED REACTIVE AS PHENOL	<b>Unit of Measure:</b>	KG/D
<b>Param Reported as:</b>	AS PHENOL	<b>Regulation:</b>	MISA COMPLIANCE
<b>Result Structure:</b>	MISA MONTHLY REPORTING		
<b>Control Point ID:</b>	1500	<b>Component Type:</b>	MAXIMUM
<b>Control Point Name:</b>	PLANT - ONCE THROUGH COOLING WATER (OTCW)	<b>Frequency:</b>	MONTHLY
<b>Sample Date:</b>	2016/03	<b>Value:</b>	0.28217
<b>Parameter Name:</b>	PHENOLICS, UNFILTERED REACTIVE AS PHENOL	<b>Unit of Measure:</b>	KG/D
<b>Param Reported as:</b>	AS PHENOL	<b>Regulation:</b>	MISA COMPLIANCE
<b>Result Structure:</b>	MISA MONTHLY REPORTING		
<b>Control Point ID:</b>	1500	<b>Component Type:</b>	MINIMUM
<b>Control Point Name:</b>	PLANT - ONCE THROUGH COOLING WATER (OTCW)	<b>Frequency:</b>	MONTHLY
<b>Sample Date:</b>	2016/03	<b>Value:</b>	0.027831



<b>Parameter Name:</b>	PHENOLICS, UNFILTERED REACTIVE	<b>Unit of Measure:</b>	KG/D
<b>Param Reported as:</b>	AS PHENOL	<b>Regulation:</b>	MISA COMPLIANCE
<b>Result Structure:</b>	MISA MONTHLY REPORTING		
<b>Control Point ID:</b>	1500	<b>Component Type:</b>	NUM. IN AVERAGE
<b>Control Point Name:</b>	PLANT - ONCE THROUGH COOLING WATER (OTCW)	<b>Frequency:</b>	MONTHLY
<b>Sample Date:</b>	2016/03	<b>Value:</b>	5
<b>Parameter Name:</b>	PHENOLICS, UNFILTERED REACTIVE	<b>Unit of Measure:</b>	KG/D
<b>Param Reported as:</b>	AS PHENOL	<b>Regulation:</b>	MISA COMPLIANCE
<b>Result Structure:</b>	MISA MONTHLY REPORTING		
<b>Control Point ID:</b>	1500	<b>Component Type:</b>	AVERAGE
<b>Control Point Name:</b>	PLANT - ONCE THROUGH COOLING WATER (OTCW)	<b>Frequency:</b>	MONTHLY
<b>Sample Date:</b>	2016/03	<b>Value:</b>	1.346
<b>Parameter Name:</b>	SULPHIDE, UNFILTERED REACTIVE	<b>Unit of Measure:</b>	KG/D
<b>Param Reported as:</b>	AS SULPHIDE	<b>Regulation:</b>	MISA COMPLIANCE
<b>Result Structure:</b>	MISA MONTHLY REPORTING		
<b>Control Point ID:</b>	1500	<b>Component Type:</b>	MAXIMUM
<b>Control Point Name:</b>	PLANT - ONCE THROUGH COOLING WATER (OTCW)	<b>Frequency:</b>	MONTHLY
<b>Sample Date:</b>	2016/03	<b>Value:</b>	2.2421
<b>Parameter Name:</b>	SULPHIDE, UNFILTERED REACTIVE	<b>Unit of Measure:</b>	KG/D
<b>Param Reported as:</b>	AS SULPHIDE	<b>Regulation:</b>	MISA COMPLIANCE
<b>Result Structure:</b>	MISA MONTHLY REPORTING		
<b>Control Point ID:</b>	1500	<b>Component Type:</b>	MINIMUM
<b>Control Point Name:</b>	PLANT - ONCE THROUGH COOLING WATER (OTCW)	<b>Frequency:</b>	MONTHLY
<b>Sample Date:</b>	2016/03	<b>Value:</b>	0.28217
<b>Parameter Name:</b>	SULPHIDE, UNFILTERED REACTIVE	<b>Unit of Measure:</b>	KG/D
<b>Param Reported as:</b>	AS SULPHIDE	<b>Regulation:</b>	MISA COMPLIANCE
<b>Result Structure:</b>	MISA MONTHLY REPORTING		
<b>Control Point ID:</b>	1500	<b>Component Type:</b>	NUM. IN AVERAGE
<b>Control Point Name:</b>	PLANT - ONCE THROUGH COOLING WATER (OTCW)	<b>Frequency:</b>	MONTHLY
<b>Sample Date:</b>	2016/03	<b>Value:</b>	5
<b>Parameter Name:</b>	SULPHIDE, UNFILTERED REACTIVE	<b>Unit of Measure:</b>	KG/D
<b>Param Reported as:</b>	AS SULPHIDE	<b>Regulation:</b>	MISA COMPLIANCE
<b>Result Structure:</b>	MISA MONTHLY REPORTING		
<b>Control Point ID:</b>	1500	<b>Component Type:</b>	AVERAGE
<b>Control Point Name:</b>	PLANT - ONCE THROUGH COOLING WATER (OTCW)	<b>Frequency:</b>	MONTHLY
<b>Sample Date:</b>	2016/03	<b>Value:</b>	0.00449
<b>Parameter Name:</b>	TOLUENE C7H8	<b>Unit of Measure:</b>	KG/D
<b>Param Reported as:</b>	NOT APPLICABLE	<b>Regulation:</b>	MISA COMPLIANCE
<b>Result Structure:</b>	MISA MONTHLY REPORTING		

**Site:** IMPERIAL OIL PRODUCTS AND CHEMICALS DIVISION - SARNIA REFINERY  
SARNIA ON

**Database:**  
SRDS

**Company Code:** 0000070102  
**Works ID:**  
**Sector:** PETROLEUM REFINERIES  
**Report Year:** 2014  
**SIC:**  
**SIC Desc:**  
**SIC1:**  
**SIC1 Desc:**  
**SIC2:**  
**SIC2 Desc:**  
**SIC3:**  
**SIC3 Desc:**

**Body of Water:**  
**Terminal Stream:**  
**Minor Basin:**  
**Major Basin:**  
**Region:**  
**District:**  
**Mailing Address:**  
**Corp Address:**  
**UTM Zone:**  
**UTM Easting:**  
**UTM Northing:**  
**UTM Precision:**

**--Details--**

**Control Point ID:** 1400  
**Control Point Name:** PLANT - PROCESS EFFLUENT  
**Sample Date:** 2014/03  
**Parameter Name:** PHOSPHORUS, UNFILTERED TOTAL  
**Param Reported as:** AS PHOSPHORUS  
**Result Structure:** MISA MONTHLY REPORTING

**Component Type:** MINIMUM  
**Frequency:** MONTHLY  
**Value:** 7.1523  
**Unit of Measure:** KG/D  
**Regulation:** MISA COMPLIANCE

**Control Point ID:** 1400  
**Control Point Name:** PLANT - PROCESS EFFLUENT  
**Sample Date:** 2014/03  
**Parameter Name:** PHENOLICS, UNFILTERED REACTIVE  
**Param Reported as:** AS PHENOL  
**Result Structure:** MISA MONTHLY REPORTING

**Component Type:** NUM. IN AVERAGE  
**Frequency:** MONTHLY  
**Value:** 31  
**Unit of Measure:** KG/D  
**Regulation:** MISA COMPLIANCE

**Control Point ID:** 1400  
**Control Point Name:** PLANT - PROCESS EFFLUENT  
**Sample Date:** 2014/02  
**Parameter Name:** PHENOLICS, UNFILTERED REACTIVE  
**Param Reported as:** AS PHENOL  
**Result Structure:** MISA MONTHLY REPORTING

**Component Type:** AVERAGE  
**Frequency:** MONTHLY  
**Value:** 0.40888  
**Unit of Measure:** KG/D  
**Regulation:** MISA COMPLIANCE

**Control Point ID:** 1400  
**Control Point Name:** PLANT - PROCESS EFFLUENT  
**Sample Date:** 2014/02  
**Parameter Name:** PHENOLICS, UNFILTERED REACTIVE  
**Param Reported as:** AS PHENOL  
**Result Structure:** MISA MONTHLY REPORTING

**Component Type:** MAXIMUM  
**Frequency:** MONTHLY  
**Value:** 0.58933  
**Unit of Measure:** KG/D  
**Regulation:** MISA COMPLIANCE

**Control Point ID:** 1400  
**Control Point Name:** PLANT - PROCESS EFFLUENT  
**Sample Date:** 2014/02  
**Parameter Name:** PHENOLICS, UNFILTERED REACTIVE  
**Param Reported as:** AS PHENOL  
**Result Structure:** MISA MONTHLY REPORTING

**Component Type:** MINIMUM  
**Frequency:** MONTHLY  
**Value:** 0.25423  
**Unit of Measure:** KG/D  
**Regulation:** MISA COMPLIANCE

**Control Point ID:** 1400  
**Control Point Name:** PLANT - PROCESS EFFLUENT  
**Sample Date:** 2014/02  
**Parameter Name:** PHENOLICS, UNFILTERED REACTIVE  
**Param Reported as:** AS PHENOL  
**Result Structure:** MISA MONTHLY REPORTING

**Component Type:** NUM. IN AVERAGE  
**Frequency:** MONTHLY  
**Value:** 28  
**Unit of Measure:** KG/D  
**Regulation:** MISA COMPLIANCE

**Control Point ID:** 1400  
**Control Point Name:** PLANT - PROCESS EFFLUENT  
**Sample Date:** 2014/02  
**Parameter Name:** PHOSPHORUS, UNFILTERED TOTAL  
**Param Reported as:** AS PHOSPHORUS  
**Result Structure:** MISA MONTHLY REPORTING

**Component Type:** AVERAGE  
**Frequency:** MONTHLY  
**Value:** 12.357  
**Unit of Measure:** KG/D  
**Regulation:** MISA COMPLIANCE

**Control Point ID:** 1400  
**Control Point Name:** PLANT - PROCESS EFFLUENT  
**Sample Date:** 2014/02  
**Parameter Name:** PHOSPHORUS, UNFILTERED TOTAL  
**Param Reported as:** AS PHOSPHORUS  
**Result Structure:** MISA MONTHLY REPORTING

**Component Type:** MAXIMUM  
**Frequency:** MONTHLY  
**Value:** 15.623  
**Unit of Measure:** KG/D  
**Regulation:** MISA COMPLIANCE

**Control Point ID:** 1400  
**Control Point Name:** PLANT - PROCESS EFFLUENT  
**Sample Date:** 2014/02  
**Parameter Name:** PHOSPHORUS, UNFILTERED TOTAL  
**Param Reported as:** AS PHOSPHORUS  
**Result Structure:** MISA MONTHLY REPORTING

**Component Type:** MINIMUM  
**Frequency:** MONTHLY  
**Value:** 7.2592  
**Unit of Measure:** KG/D  
**Regulation:** MISA COMPLIANCE

**Control Point ID:** 1400  
**Control Point Name:** PLANT - PROCESS EFFLUENT  
**Sample Date:** 2014/02  
**Parameter Name:** PHOSPHORUS, UNFILTERED TOTAL

**Component Type:** NUM. IN AVERAGE  
**Frequency:** MONTHLY  
**Value:** 4  
**Unit of Measure:** KG/D

<b>Param Reported as:</b>	AS PHOSPHORUS	<b>Regulation:</b>	MISA COMPLIANCE
<b>Result Structure:</b>	MISA MONTHLY REPORTING		
<b>Control Point ID:</b>	1400	<b>Component Type:</b>	AVERAGE
<b>Control Point Name:</b>	PLANT - PROCESS EFFLUENT	<b>Frequency:</b>	MONTHLY
<b>Sample Date:</b>	2014/02	<b>Value:</b>	754.77
<b>Parameter Name:</b>	RESIDUE, PARTICULATE	<b>Unit of Measure:</b>	KG/D
<b>Param Reported as:</b>	NOT APPLICABLE	<b>Regulation:</b>	MISA COMPLIANCE
<b>Result Structure:</b>	MISA MONTHLY REPORTING		
<b>Control Point ID:</b>	1400	<b>Component Type:</b>	AVERAGE
<b>Control Point Name:</b>	PLANT - PROCESS EFFLUENT	<b>Frequency:</b>	MONTHLY
<b>Sample Date:</b>	2014/10	<b>Value:</b>	0.17252
<b>Parameter Name:</b>	SULPHIDE, UNFILTERED REACTIVE	<b>Unit of Measure:</b>	KG/D
<b>Param Reported as:</b>	AS SULPHIDE	<b>Regulation:</b>	MISA COMPLIANCE
<b>Result Structure:</b>	MISA MONTHLY REPORTING		
<b>Control Point ID:</b>	1400	<b>Component Type:</b>	MAXIMUM
<b>Control Point Name:</b>	PLANT - PROCESS EFFLUENT	<b>Frequency:</b>	MONTHLY
<b>Sample Date:</b>	2014/10	<b>Value:</b>	0.21771
<b>Parameter Name:</b>	SULPHIDE, UNFILTERED REACTIVE	<b>Unit of Measure:</b>	KG/D
<b>Param Reported as:</b>	AS SULPHIDE	<b>Regulation:</b>	MISA COMPLIANCE
<b>Result Structure:</b>	MISA MONTHLY REPORTING		
<b>Control Point ID:</b>	1400	<b>Component Type:</b>	NUM. IN AVERAGE
<b>Control Point Name:</b>	PLANT - PROCESS EFFLUENT	<b>Frequency:</b>	MONTHLY
<b>Sample Date:</b>	2014/02	<b>Value:</b>	4
<b>Parameter Name:</b>	RESIDUE, PARTICULATE	<b>Unit of Measure:</b>	KG/D
<b>Param Reported as:</b>	NOT APPLICABLE	<b>Regulation:</b>	MISA COMPLIANCE
<b>Result Structure:</b>	MISA MONTHLY REPORTING		
<b>Control Point ID:</b>	1400	<b>Component Type:</b>	MAXIMUM
<b>Control Point Name:</b>	PLANT - PROCESS EFFLUENT	<b>Frequency:</b>	MONTHLY
<b>Sample Date:</b>	2014/03	<b>Value:</b>	0.049326
<b>Parameter Name:</b>	SULPHIDE, UNFILTERED REACTIVE	<b>Unit of Measure:</b>	KG/D
<b>Param Reported as:</b>	AS SULPHIDE	<b>Regulation:</b>	MISA COMPLIANCE
<b>Result Structure:</b>	MISA MONTHLY REPORTING		
<b>Control Point ID:</b>	1400	<b>Component Type:</b>	MINIMUM
<b>Control Point Name:</b>	PLANT - PROCESS EFFLUENT	<b>Frequency:</b>	MONTHLY
<b>Sample Date:</b>	2014/08	<b>Value:</b>	0
<b>Parameter Name:</b>	AMMONIUM+AMMONIA, TOTAL FILTER.REAC	<b>Unit of Measure:</b>	KG/D
<b>Param Reported as:</b>	AS NITROGEN	<b>Regulation:</b>	MISA COMPLIANCE
<b>Result Structure:</b>	MISA MONTHLY REPORTING		
<b>Control Point ID:</b>	1400	<b>Component Type:</b>	NUM. IN AVERAGE
<b>Control Point Name:</b>	PLANT - PROCESS EFFLUENT	<b>Frequency:</b>	MONTHLY
<b>Sample Date:</b>	2014/08	<b>Value:</b>	4
<b>Parameter Name:</b>	AMMONIUM+AMMONIA, TOTAL FILTER.REAC	<b>Unit of Measure:</b>	KG/D
<b>Param Reported as:</b>	AS NITROGEN	<b>Regulation:</b>	MISA COMPLIANCE
<b>Result Structure:</b>	MISA MONTHLY REPORTING		
<b>Control Point ID:</b>	1400	<b>Component Type:</b>	AVERAGE
<b>Control Point Name:</b>	PLANT - PROCESS EFFLUENT	<b>Frequency:</b>	MONTHLY
<b>Sample Date:</b>	2014/03	<b>Value:</b>	0.046403
<b>Parameter Name:</b>	SULPHIDE, UNFILTERED REACTIVE	<b>Unit of Measure:</b>	KG/D
<b>Param Reported as:</b>	AS SULPHIDE	<b>Regulation:</b>	MISA COMPLIANCE
<b>Result Structure:</b>	MISA MONTHLY REPORTING		
<b>Control Point ID:</b>	1400	<b>Component Type:</b>	MINIMUM
<b>Control Point Name:</b>	PLANT - PROCESS EFFLUENT	<b>Frequency:</b>	MONTHLY
<b>Sample Date:</b>	2014/03	<b>Value:</b>	0.042134
<b>Parameter Name:</b>	SULPHIDE, UNFILTERED REACTIVE	<b>Unit of Measure:</b>	KG/D
<b>Param Reported as:</b>	AS SULPHIDE	<b>Regulation:</b>	MISA COMPLIANCE
<b>Result Structure:</b>	MISA MONTHLY REPORTING		
<b>Control Point ID:</b>	1400	<b>Component Type:</b>	NUM. IN AVERAGE

<b>Control Point Name:</b>	PLANT - PROCESS EFFLUENT	<b>Frequency:</b>	MONTHLY
<b>Sample Date:</b>	2014/03	<b>Value:</b>	4
<b>Parameter Name:</b>	SULPHIDE, UNFILTERED REACTIVE	<b>Unit of Measure:</b>	KG/D
<b>Param Reported as:</b>	AS SULPHIDE	<b>Regulation:</b>	MISA COMPLIANCE
<b>Result Structure:</b>	MISA MONTHLY REPORTING		
<b>Control Point ID:</b>	1400	<b>Component Type:</b>	AVERAGE
<b>Control Point Name:</b>	PLANT - PROCESS EFFLUENT	<b>Frequency:</b>	MONTHLY
<b>Sample Date:</b>	2014/04	<b>Value:</b>	1.7221
<b>Parameter Name:</b>	AMMONIUM+AMMONIA, TOTAL FILTER.REAC	<b>Unit of Measure:</b>	KG/D
<b>Param Reported as:</b>	AS NITROGEN	<b>Regulation:</b>	MISA COMPLIANCE
<b>Result Structure:</b>	MISA MONTHLY REPORTING		
<b>Control Point ID:</b>	1400	<b>Component Type:</b>	MAXIMUM
<b>Control Point Name:</b>	PLANT - PROCESS EFFLUENT	<b>Frequency:</b>	MONTHLY
<b>Sample Date:</b>	2014/04	<b>Value:</b>	3.0257
<b>Parameter Name:</b>	AMMONIUM+AMMONIA, TOTAL FILTER.REAC	<b>Unit of Measure:</b>	KG/D
<b>Param Reported as:</b>	AS NITROGEN	<b>Regulation:</b>	MISA COMPLIANCE
<b>Result Structure:</b>	MISA MONTHLY REPORTING		
<b>Control Point ID:</b>	1400	<b>Component Type:</b>	MINIMUM
<b>Control Point Name:</b>	PLANT - PROCESS EFFLUENT	<b>Frequency:</b>	MONTHLY
<b>Sample Date:</b>	2014/04	<b>Value:</b>	0
<b>Parameter Name:</b>	AMMONIUM+AMMONIA, TOTAL FILTER.REAC	<b>Unit of Measure:</b>	KG/D
<b>Param Reported as:</b>	AS NITROGEN	<b>Regulation:</b>	MISA COMPLIANCE
<b>Result Structure:</b>	MISA MONTHLY REPORTING		
<b>Control Point ID:</b>	1400	<b>Component Type:</b>	NUM. IN AVERAGE
<b>Control Point Name:</b>	PLANT - PROCESS EFFLUENT	<b>Frequency:</b>	MONTHLY
<b>Sample Date:</b>	2014/04	<b>Value:</b>	5
<b>Parameter Name:</b>	AMMONIUM+AMMONIA, TOTAL FILTER.REAC	<b>Unit of Measure:</b>	KG/D
<b>Param Reported as:</b>	AS NITROGEN	<b>Regulation:</b>	MISA COMPLIANCE
<b>Result Structure:</b>	MISA MONTHLY REPORTING		
<b>Control Point ID:</b>	1400	<b>Component Type:</b>	AVERAGE
<b>Control Point Name:</b>	PLANT - PROCESS EFFLUENT	<b>Frequency:</b>	MONTHLY
<b>Sample Date:</b>	2014/04	<b>Value:</b>	360.68
<b>Parameter Name:</b>	CARBON, DISSOLVED ORGANIC	<b>Unit of Measure:</b>	KG/D
<b>Param Reported as:</b>	AS CARBON	<b>Regulation:</b>	MISA COMPLIANCE
<b>Result Structure:</b>	MISA MONTHLY REPORTING		
<b>Control Point ID:</b>	1400	<b>Component Type:</b>	MAXIMUM
<b>Control Point Name:</b>	PLANT - PROCESS EFFLUENT	<b>Frequency:</b>	MONTHLY
<b>Sample Date:</b>	2014/04	<b>Value:</b>	424.76
<b>Parameter Name:</b>	CARBON, DISSOLVED ORGANIC	<b>Unit of Measure:</b>	KG/D
<b>Param Reported as:</b>	AS CARBON	<b>Regulation:</b>	MISA COMPLIANCE
<b>Result Structure:</b>	MISA MONTHLY REPORTING		
<b>Control Point ID:</b>	1400	<b>Component Type:</b>	MINIMUM
<b>Control Point Name:</b>	PLANT - PROCESS EFFLUENT	<b>Frequency:</b>	MONTHLY
<b>Sample Date:</b>	2014/04	<b>Value:</b>	296.08
<b>Parameter Name:</b>	CARBON, DISSOLVED ORGANIC	<b>Unit of Measure:</b>	KG/D
<b>Param Reported as:</b>	AS CARBON	<b>Regulation:</b>	MISA COMPLIANCE
<b>Result Structure:</b>	MISA MONTHLY REPORTING		
<b>Control Point ID:</b>	1400	<b>Component Type:</b>	NUM. IN AVERAGE
<b>Control Point Name:</b>	PLANT - PROCESS EFFLUENT	<b>Frequency:</b>	MONTHLY
<b>Sample Date:</b>	2014/04	<b>Value:</b>	5
<b>Parameter Name:</b>	CARBON, DISSOLVED ORGANIC	<b>Unit of Measure:</b>	KG/D
<b>Param Reported as:</b>	AS CARBON	<b>Regulation:</b>	MISA COMPLIANCE
<b>Result Structure:</b>	MISA MONTHLY REPORTING		
<b>Control Point ID:</b>	1400	<b>Component Type:</b>	MAXIMUM
<b>Control Point Name:</b>	PLANT - PROCESS EFFLUENT	<b>Frequency:</b>	MONTHLY
<b>Sample Date:</b>	2014/02	<b>Value:</b>	27436

**Parameter Name:** FLOW  
**Param Reported as:** NOT APPLICABLE  
**Result Structure:** MISA MONTHLY REPORTING

**Unit of Measure:** M3/D  
**Regulation:** MISA COMPLIANCE

**Control Point ID:** 1400  
**Control Point Name:** PLANT - PROCESS EFFLUENT  
**Sample Date:** 2014/03  
**Parameter Name:** SOLVENT EXTRACTABLES  
**Param Reported as:** NOT APPLICABLE  
**Result Structure:** MISA MONTHLY REPORTING

**Component Type:** NUM. IN AVERAGE  
**Frequency:** MONTHLY  
**Value:** 4  
**Unit of Measure:** KG/D  
**Regulation:** MISA COMPLIANCE

**Control Point ID:** 1400  
**Control Point Name:** PLANT - PROCESS EFFLUENT  
**Sample Date:** 2014/06  
**Parameter Name:** FLOW  
**Param Reported as:** NOT APPLICABLE  
**Result Structure:** MISA MONTHLY REPORTING

**Component Type:** AVERAGE  
**Frequency:** MONTHLY  
**Value:** 23860.1  
**Unit of Measure:** M3/D  
**Regulation:** MISA COMPLIANCE

**Control Point ID:** 1400  
**Control Point Name:** PLANT - PROCESS EFFLUENT  
**Sample Date:** 2014/06  
**Parameter Name:** FLOW  
**Param Reported as:** NOT APPLICABLE  
**Result Structure:** MISA MONTHLY REPORTING

**Component Type:** MAXIMUM  
**Frequency:** MONTHLY  
**Value:** 28290  
**Unit of Measure:** M3/D  
**Regulation:** MISA COMPLIANCE

**Control Point ID:** 1400  
**Control Point Name:** PLANT - PROCESS EFFLUENT  
**Sample Date:** 2014/06  
**Parameter Name:** FLOW  
**Param Reported as:** NOT APPLICABLE  
**Result Structure:** MISA MONTHLY REPORTING

**Component Type:** MINIMUM  
**Frequency:** MONTHLY  
**Value:** 18866  
**Unit of Measure:** M3/D  
**Regulation:** MISA COMPLIANCE

**Control Point ID:** 1400  
**Control Point Name:** PLANT - PROCESS EFFLUENT  
**Sample Date:** 2014/06  
**Parameter Name:** FLOW  
**Param Reported as:** NOT APPLICABLE  
**Result Structure:** MISA MONTHLY REPORTING

**Component Type:** NUM. IN AVERAGE  
**Frequency:** MONTHLY  
**Value:** 30  
**Unit of Measure:** M3/D  
**Regulation:** MISA COMPLIANCE

**Control Point ID:** 1400  
**Control Point Name:** PLANT - PROCESS EFFLUENT  
**Sample Date:** 2014/06  
**Parameter Name:** PHENOLICS, UNFILTERED REACTIVE  
**Param Reported as:** AS PHENOL  
**Result Structure:** MISA MONTHLY REPORTING

**Component Type:** AVERAGE  
**Frequency:** MONTHLY  
**Value:** 0.30007  
**Unit of Measure:** KG/D  
**Regulation:** MISA COMPLIANCE

**Control Point ID:** 1400  
**Control Point Name:** PLANT - PROCESS EFFLUENT  
**Sample Date:** 2014/06  
**Parameter Name:** PHENOLICS, UNFILTERED REACTIVE  
**Param Reported as:** AS PHENOL  
**Result Structure:** MISA MONTHLY REPORTING

**Component Type:** MAXIMUM  
**Frequency:** MONTHLY  
**Value:** 0.40034  
**Unit of Measure:** KG/D  
**Regulation:** MISA COMPLIANCE

**Control Point ID:** 1400  
**Control Point Name:** PLANT - PROCESS EFFLUENT  
**Sample Date:** 2014/06  
**Parameter Name:** PHENOLICS, UNFILTERED REACTIVE  
**Param Reported as:** AS PHENOL  
**Result Structure:** MISA MONTHLY REPORTING

**Component Type:** MINIMUM  
**Frequency:** MONTHLY  
**Value:** 0.079488  
**Unit of Measure:** KG/D  
**Regulation:** MISA COMPLIANCE

**Control Point ID:** 1400  
**Control Point Name:** PLANT - PROCESS EFFLUENT  
**Sample Date:** 2014/06  
**Parameter Name:** PHENOLICS, UNFILTERED REACTIVE  
**Param Reported as:** AS PHENOL  
**Result Structure:** MISA MONTHLY REPORTING

**Component Type:** NUM. IN AVERAGE  
**Frequency:** MONTHLY  
**Value:** 29  
**Unit of Measure:** KG/D  
**Regulation:** MISA COMPLIANCE

**Control Point ID:** 1400  
**Control Point Name:** PLANT - PROCESS EFFLUENT

**Component Type:** AVERAGE  
**Frequency:** MONTHLY



**Sample Date:** 2014/06  
**Parameter Name:** PHOSPHORUS, UNFILTERED TOTAL  
**Param Reported as:** AS PHOSPHORUS  
**Result Structure:** MISA MONTHLY REPORTING

**Value:** 13.751  
**Unit of Measure:** KG/D  
**Regulation:** MISA COMPLIANCE

**Control Point ID:** 1400  
**Control Point Name:** PLANT - PROCESS EFFLUENT  
**Sample Date:** 2014/06  
**Parameter Name:** PHOSPHORUS, UNFILTERED TOTAL  
**Param Reported as:** AS PHOSPHORUS  
**Result Structure:** MISA MONTHLY REPORTING

**Component Type:** MAXIMUM  
**Frequency:** MONTHLY  
**Value:** 17.474  
**Unit of Measure:** KG/D  
**Regulation:** MISA COMPLIANCE

**Control Point ID:** 1400  
**Control Point Name:** PLANT - PROCESS EFFLUENT  
**Sample Date:** 2014/06  
**Parameter Name:** PHOSPHORUS, UNFILTERED TOTAL  
**Param Reported as:** AS PHOSPHORUS  
**Result Structure:** MISA MONTHLY REPORTING

**Component Type:** MINIMUM  
**Frequency:** MONTHLY  
**Value:** 8.7674  
**Unit of Measure:** KG/D  
**Regulation:** MISA COMPLIANCE

**Control Point ID:** 1400  
**Control Point Name:** PLANT - PROCESS EFFLUENT  
**Sample Date:** 2014/06  
**Parameter Name:** PHOSPHORUS, UNFILTERED TOTAL  
**Param Reported as:** AS PHOSPHORUS  
**Result Structure:** MISA MONTHLY REPORTING

**Component Type:** NUM. IN AVERAGE  
**Frequency:** MONTHLY  
**Value:** 4  
**Unit of Measure:** KG/D  
**Regulation:** MISA COMPLIANCE

**Control Point ID:** 1400  
**Control Point Name:** PLANT - PROCESS EFFLUENT  
**Sample Date:** 2014/06  
**Parameter Name:** RESIDUE, PARTICULATE  
**Param Reported as:** NOT APPLICABLE  
**Result Structure:** MISA MONTHLY REPORTING

**Component Type:** AVERAGE  
**Frequency:** MONTHLY  
**Value:** 368.37  
**Unit of Measure:** KG/D  
**Regulation:** MISA COMPLIANCE

**Control Point ID:** 1400  
**Control Point Name:** PLANT - PROCESS EFFLUENT  
**Sample Date:** 2014/06  
**Parameter Name:** RESIDUE, PARTICULATE  
**Param Reported as:** NOT APPLICABLE  
**Result Structure:** MISA MONTHLY REPORTING

**Component Type:** MAXIMUM  
**Frequency:** MONTHLY  
**Value:** 452.54  
**Unit of Measure:** KG/D  
**Regulation:** MISA COMPLIANCE

**Control Point ID:** 1400  
**Control Point Name:** PLANT - PROCESS EFFLUENT  
**Sample Date:** 2014/06  
**Parameter Name:** CARBON, DISSOLVED ORGANIC  
**Param Reported as:** AS CARBON  
**Result Structure:** MISA MONTHLY REPORTING

**Component Type:** NUM. IN AVERAGE  
**Frequency:** MONTHLY  
**Value:** 4  
**Unit of Measure:** KG/D  
**Regulation:** MISA COMPLIANCE

**Control Point ID:** 1400  
**Control Point Name:** PLANT - PROCESS EFFLUENT  
**Sample Date:** 2014/05  
**Parameter Name:** SULPHIDE, UNFILTERED REACTIVE  
**Param Reported as:** AS SULPHIDE  
**Result Structure:** MISA MONTHLY REPORTING

**Component Type:** MAXIMUM  
**Frequency:** MONTHLY  
**Value:** 0.054618  
**Unit of Measure:** KG/D  
**Regulation:** MISA COMPLIANCE

**Control Point ID:** 1400  
**Control Point Name:** PLANT - PROCESS EFFLUENT  
**Sample Date:** 2014/05  
**Parameter Name:** SULPHIDE, UNFILTERED REACTIVE  
**Param Reported as:** AS SULPHIDE  
**Result Structure:** MISA MONTHLY REPORTING

**Component Type:** MINIMUM  
**Frequency:** MONTHLY  
**Value:** 0.052972  
**Unit of Measure:** KG/D  
**Regulation:** MISA COMPLIANCE

**Control Point ID:** 1400  
**Control Point Name:** PLANT - PROCESS EFFLUENT  
**Sample Date:** 2014/10  
**Parameter Name:** SULPHIDE, UNFILTERED REACTIVE  
**Param Reported as:** AS SULPHIDE  
**Result Structure:** MISA MONTHLY REPORTING

**Component Type:** MINIMUM  
**Frequency:** MONTHLY  
**Value:** 0.044634  
**Unit of Measure:** KG/D  
**Regulation:** MISA COMPLIANCE

**Control Point ID:** 1400

**Component Type:** NUM. IN AVERAGE



<b>Control Point Name:</b>	PLANT - PROCESS EFFLUENT	<b>Frequency:</b>	MONTHLY
<b>Sample Date:</b>	2014/10	<b>Value:</b>	5
<b>Parameter Name:</b>	SULPHIDE, UNFILTERED REACTIVE	<b>Unit of Measure:</b>	KG/D
<b>Param Reported as:</b>	AS SULPHIDE	<b>Regulation:</b>	MISA COMPLIANCE
<b>Result Structure:</b>	MISA MONTHLY REPORTING		
<b>Control Point ID:</b>	1400	<b>Component Type:</b>	AVERAGE
<b>Control Point Name:</b>	PLANT - PROCESS EFFLUENT	<b>Frequency:</b>	MONTHLY
<b>Sample Date:</b>	2014/11	<b>Value:</b>	4.3256
<b>Parameter Name:</b>	AMMONIUM+AMMONIA, TOTAL	<b>Unit of Measure:</b>	KG/D
<b>Param Reported as:</b>	FILTER.REAC	<b>Regulation:</b>	MISA COMPLIANCE
<b>Result Structure:</b>	AS NITROGEN		
<b>Control Point ID:</b>	1400	<b>Component Type:</b>	MINIMUM
<b>Control Point Name:</b>	PLANT - PROCESS EFFLUENT	<b>Frequency:</b>	MONTHLY
<b>Sample Date:</b>	2014/12	<b>Value:</b>	1.2054
<b>Parameter Name:</b>	PHOSPHORUS, UNFILTERED TOTAL	<b>Unit of Measure:</b>	KG/D
<b>Param Reported as:</b>	AS PHOSPHORUS	<b>Regulation:</b>	MISA COMPLIANCE
<b>Result Structure:</b>	MISA MONTHLY REPORTING		
<b>Control Point ID:</b>	1400	<b>Component Type:</b>	NUM. IN AVERAGE
<b>Control Point Name:</b>	PLANT - PROCESS EFFLUENT	<b>Frequency:</b>	MONTHLY
<b>Sample Date:</b>	2014/12	<b>Value:</b>	5
<b>Parameter Name:</b>	PHOSPHORUS, UNFILTERED TOTAL	<b>Unit of Measure:</b>	KG/D
<b>Param Reported as:</b>	AS PHOSPHORUS	<b>Regulation:</b>	MISA COMPLIANCE
<b>Result Structure:</b>	MISA MONTHLY REPORTING		
<b>Control Point ID:</b>	1400	<b>Component Type:</b>	AVERAGE
<b>Control Point Name:</b>	PLANT - PROCESS EFFLUENT	<b>Frequency:</b>	MONTHLY
<b>Sample Date:</b>	2014/12	<b>Value:</b>	188.66
<b>Parameter Name:</b>	RESIDUE, PARTICULATE	<b>Unit of Measure:</b>	KG/D
<b>Param Reported as:</b>	NOT APPLICABLE	<b>Regulation:</b>	MISA COMPLIANCE
<b>Result Structure:</b>	MISA MONTHLY REPORTING		
<b>Control Point ID:</b>	1400	<b>Component Type:</b>	MAXIMUM
<b>Control Point Name:</b>	PLANT - PROCESS EFFLUENT	<b>Frequency:</b>	MONTHLY
<b>Sample Date:</b>	2014/12	<b>Value:</b>	256.37
<b>Parameter Name:</b>	RESIDUE, PARTICULATE	<b>Unit of Measure:</b>	KG/D
<b>Param Reported as:</b>	NOT APPLICABLE	<b>Regulation:</b>	MISA COMPLIANCE
<b>Result Structure:</b>	MISA MONTHLY REPORTING		
<b>Control Point ID:</b>	1400	<b>Component Type:</b>	MINIMUM
<b>Control Point Name:</b>	PLANT - PROCESS EFFLUENT	<b>Frequency:</b>	MONTHLY
<b>Sample Date:</b>	2014/12	<b>Value:</b>	107.36
<b>Parameter Name:</b>	RESIDUE, PARTICULATE	<b>Unit of Measure:</b>	KG/D
<b>Param Reported as:</b>	NOT APPLICABLE	<b>Regulation:</b>	MISA COMPLIANCE
<b>Result Structure:</b>	MISA MONTHLY REPORTING		
<b>Control Point ID:</b>	1400	<b>Component Type:</b>	NUM. IN AVERAGE
<b>Control Point Name:</b>	PLANT - PROCESS EFFLUENT	<b>Frequency:</b>	MONTHLY
<b>Sample Date:</b>	2014/12	<b>Value:</b>	5
<b>Parameter Name:</b>	RESIDUE, PARTICULATE	<b>Unit of Measure:</b>	KG/D
<b>Param Reported as:</b>	NOT APPLICABLE	<b>Regulation:</b>	MISA COMPLIANCE
<b>Result Structure:</b>	MISA MONTHLY REPORTING		
<b>Control Point ID:</b>	1400	<b>Component Type:</b>	AVERAGE
<b>Control Point Name:</b>	PLANT - PROCESS EFFLUENT	<b>Frequency:</b>	MONTHLY
<b>Sample Date:</b>	2014/12	<b>Value:</b>	137.83
<b>Parameter Name:</b>	RESIDUE, PART LOSS ON IGNIT.	<b>Unit of Measure:</b>	KG/D
<b>Param Reported as:</b>	NOT APPLICABLE	<b>Regulation:</b>	MISA COMPLIANCE
<b>Result Structure:</b>	MISA MONTHLY REPORTING		
<b>Control Point ID:</b>	1400	<b>Component Type:</b>	MAXIMUM
<b>Control Point Name:</b>	PLANT - PROCESS EFFLUENT	<b>Frequency:</b>	MONTHLY
<b>Sample Date:</b>	2014/12	<b>Value:</b>	234.46
<b>Parameter Name:</b>	RESIDUE, PART LOSS ON IGNIT.	<b>Unit of Measure:</b>	KG/D
<b>Param Reported as:</b>	NOT APPLICABLE	<b>Regulation:</b>	MISA COMPLIANCE
<b>Result Structure:</b>	MISA MONTHLY REPORTING		

**Control Point ID:** 1400  
**Control Point Name:** PLANT - PROCESS EFFLUENT  
**Sample Date:** 2014/12  
**Parameter Name:** RESIDUE,PART LOSS ON IGNIT.  
**Param Reported as:** NOT APPLICABLE  
**Result Structure:** MISA MONTHLY REPORTING

**Component Type:** MINIMUM  
**Frequency:** MONTHLY  
**Value:** 64.644  
**Unit of Measure:** KG/D  
**Regulation:** MISA COMPLIANCE

**Control Point ID:** 1400  
**Control Point Name:** PLANT - PROCESS EFFLUENT  
**Sample Date:** 2014/12  
**Parameter Name:** RESIDUE,PART LOSS ON IGNIT.  
**Param Reported as:** NOT APPLICABLE  
**Result Structure:** MISA MONTHLY REPORTING

**Component Type:** NUM. IN AVERAGE  
**Frequency:** MONTHLY  
**Value:** 31  
**Unit of Measure:** KG/D  
**Regulation:** MISA COMPLIANCE

**Control Point ID:** 1400  
**Control Point Name:** PLANT - PROCESS EFFLUENT  
**Sample Date:** 2014/12  
**Parameter Name:** SOLVENT EXTRACTABLES  
**Param Reported as:** NOT APPLICABLE  
**Result Structure:** MISA MONTHLY REPORTING

**Component Type:** AVERAGE  
**Frequency:** MONTHLY  
**Value:** 7.6366  
**Unit of Measure:** KG/D  
**Regulation:** MISA COMPLIANCE

**Control Point ID:** 1400  
**Control Point Name:** PLANT - PROCESS EFFLUENT  
**Sample Date:** 2014/12  
**Parameter Name:** SOLVENT EXTRACTABLES  
**Param Reported as:** NOT APPLICABLE  
**Result Structure:** MISA MONTHLY REPORTING

**Component Type:** MAXIMUM  
**Frequency:** MONTHLY  
**Value:** 20.719  
**Unit of Measure:** KG/D  
**Regulation:** MISA COMPLIANCE

**Control Point ID:** 1400  
**Control Point Name:** PLANT - PROCESS EFFLUENT  
**Sample Date:** 2014/12  
**Parameter Name:** SOLVENT EXTRACTABLES  
**Param Reported as:** NOT APPLICABLE  
**Result Structure:** MISA MONTHLY REPORTING

**Component Type:** MINIMUM  
**Frequency:** MONTHLY  
**Value:** 4.267  
**Unit of Measure:** KG/D  
**Regulation:** MISA COMPLIANCE

**Control Point ID:** 1400  
**Control Point Name:** PLANT - PROCESS EFFLUENT  
**Sample Date:** 2014/11  
**Parameter Name:** AMMONIUM+AMMONIA, TOTAL  
**Filter.Reac**  
**Param Reported as:** AS NITROGEN  
**Result Structure:** MISA MONTHLY REPORTING

**Component Type:** MINIMUM  
**Frequency:** MONTHLY  
**Value:** 0  
**Unit of Measure:** KG/D  
**Regulation:** MISA COMPLIANCE

**Control Point ID:** 1400  
**Control Point Name:** PLANT - PROCESS EFFLUENT  
**Sample Date:** 2014/11  
**Parameter Name:** AMMONIUM+AMMONIA, TOTAL  
**Filter.Reac**  
**Param Reported as:** AS NITROGEN  
**Result Structure:** MISA MONTHLY REPORTING

**Component Type:** NUM. IN AVERAGE  
**Frequency:** MONTHLY  
**Value:** 4  
**Unit of Measure:** KG/D  
**Regulation:** MISA COMPLIANCE

**Control Point ID:** 1400  
**Control Point Name:** PLANT - PROCESS EFFLUENT  
**Sample Date:** 2014/11  
**Parameter Name:** CARBON, DISSOLVED ORGANIC  
**AS CARBON**  
**Param Reported as:** AS CARBON  
**Result Structure:** MISA MONTHLY REPORTING

**Component Type:** AVERAGE  
**Frequency:** MONTHLY  
**Value:** 208.81  
**Unit of Measure:** KG/D  
**Regulation:** MISA COMPLIANCE

**Control Point ID:** 1400  
**Control Point Name:** PLANT - PROCESS EFFLUENT  
**Sample Date:** 2014/11  
**Parameter Name:** CARBON, DISSOLVED ORGANIC  
**AS CARBON**  
**Param Reported as:** AS CARBON  
**Result Structure:** MISA MONTHLY REPORTING

**Component Type:** MAXIMUM  
**Frequency:** MONTHLY  
**Value:** 237.27  
**Unit of Measure:** KG/D  
**Regulation:** MISA COMPLIANCE

**Control Point ID:** 1400  
**Control Point Name:** PLANT - PROCESS EFFLUENT  
**Sample Date:** 2014/11

**Component Type:** MINIMUM  
**Frequency:** MONTHLY  
**Value:** 186.07

<b>Parameter Name:</b>	CARBON, DISSOLVED ORGANIC	<b>Unit of Measure:</b>	KG/D
<b>Param Reported as:</b>	AS CARBON	<b>Regulation:</b>	MISA COMPLIANCE
<b>Result Structure:</b>	MISA MONTHLY REPORTING		
<b>Control Point ID:</b>	1400	<b>Component Type:</b>	NUM. IN AVERAGE
<b>Control Point Name:</b>	PLANT - PROCESS EFFLUENT	<b>Frequency:</b>	MONTHLY
<b>Sample Date:</b>	2014/11	<b>Value:</b>	4
<b>Parameter Name:</b>	CARBON, DISSOLVED ORGANIC	<b>Unit of Measure:</b>	KG/D
<b>Param Reported as:</b>	AS CARBON	<b>Regulation:</b>	MISA COMPLIANCE
<b>Result Structure:</b>	MISA MONTHLY REPORTING		
<b>Control Point ID:</b>	1500	<b>Component Type:</b>	MAXIMUM
<b>Control Point Name:</b>	PLANT - ONCE THROUGH COOLING WATER (OTCW)	<b>Frequency:</b>	MONTHLY
<b>Sample Date:</b>	2014/07	<b>Value:</b>	1.3715
<b>Parameter Name:</b>	SULPHIDE, UNFILTERED REACTIVE	<b>Unit of Measure:</b>	KG/D
<b>Param Reported as:</b>	AS SULPHIDE	<b>Regulation:</b>	MISA COMPLIANCE
<b>Result Structure:</b>	MISA MONTHLY REPORTING		
<b>Control Point ID:</b>	1500	<b>Component Type:</b>	MINIMUM
<b>Control Point Name:</b>	PLANT - ONCE THROUGH COOLING WATER (OTCW)	<b>Frequency:</b>	MONTHLY
<b>Sample Date:</b>	2014/07	<b>Value:</b>	0.043568
<b>Parameter Name:</b>	PHENOLICS, UNFILTERED REACTIVE	<b>Unit of Measure:</b>	KG/D
<b>Param Reported as:</b>	AS PHENOL	<b>Regulation:</b>	MISA COMPLIANCE
<b>Result Structure:</b>	MISA MONTHLY REPORTING		
<b>Control Point ID:</b>	1500	<b>Component Type:</b>	NUM. IN AVERAGE
<b>Control Point Name:</b>	PLANT - ONCE THROUGH COOLING WATER (OTCW)	<b>Frequency:</b>	MONTHLY
<b>Sample Date:</b>	2014/07	<b>Value:</b>	5
<b>Parameter Name:</b>	PHENOLICS, UNFILTERED REACTIVE	<b>Unit of Measure:</b>	KG/D
<b>Param Reported as:</b>	AS PHENOL	<b>Regulation:</b>	MISA COMPLIANCE
<b>Result Structure:</b>	MISA MONTHLY REPORTING		
<b>Control Point ID:</b>	1500	<b>Component Type:</b>	AVERAGE
<b>Control Point Name:</b>	PLANT - ONCE THROUGH COOLING WATER (OTCW)	<b>Frequency:</b>	MONTHLY
<b>Sample Date:</b>	2014/07	<b>Value:</b>	0.8426
<b>Parameter Name:</b>	SULPHIDE, UNFILTERED REACTIVE	<b>Unit of Measure:</b>	KG/D
<b>Param Reported as:</b>	AS SULPHIDE	<b>Regulation:</b>	MISA COMPLIANCE
<b>Result Structure:</b>	MISA MONTHLY REPORTING		
<b>Control Point ID:</b>	1500	<b>Component Type:</b>	MINIMUM
<b>Control Point Name:</b>	PLANT - ONCE THROUGH COOLING WATER (OTCW)	<b>Frequency:</b>	MONTHLY
<b>Sample Date:</b>	2014/07	<b>Value:</b>	0.42941
<b>Parameter Name:</b>	SULPHIDE, UNFILTERED REACTIVE	<b>Unit of Measure:</b>	KG/D
<b>Param Reported as:</b>	AS SULPHIDE	<b>Regulation:</b>	MISA COMPLIANCE
<b>Result Structure:</b>	MISA MONTHLY REPORTING		
<b>Control Point ID:</b>	1500	<b>Component Type:</b>	NUM. IN AVERAGE
<b>Control Point Name:</b>	PLANT - ONCE THROUGH COOLING WATER (OTCW)	<b>Frequency:</b>	MONTHLY
<b>Sample Date:</b>	2014/07	<b>Value:</b>	5
<b>Parameter Name:</b>	SULPHIDE, UNFILTERED REACTIVE	<b>Unit of Measure:</b>	KG/D
<b>Param Reported as:</b>	AS SULPHIDE	<b>Regulation:</b>	MISA COMPLIANCE
<b>Result Structure:</b>	MISA MONTHLY REPORTING		
<b>Control Point ID:</b>	1500	<b>Component Type:</b>	AVERAGE
<b>Control Point Name:</b>	PLANT - ONCE THROUGH COOLING WATER (OTCW)	<b>Frequency:</b>	MONTHLY
<b>Sample Date:</b>	2014/07	<b>Value:</b>	0.0061799
<b>Parameter Name:</b>	TOLUENE C7H8	<b>Unit of Measure:</b>	KG/D
<b>Param Reported as:</b>	NOT APPLICABLE	<b>Regulation:</b>	MISA COMPLIANCE
<b>Result Structure:</b>	MISA MONTHLY REPORTING		
<b>Control Point ID:</b>	1500	<b>Component Type:</b>	MAXIMUM
<b>Control Point Name:</b>	PLANT - ONCE THROUGH COOLING	<b>Frequency:</b>	MONTHLY

<b>Sample Date:</b>	WATER (OTCW) 2014/07	<b>Value:</b>	0.02295
<b>Parameter Name:</b>	TOLUENE C7H8	<b>Unit of Measure:</b>	KG/D
<b>Param Reported as:</b>	NOT APPLICABLE	<b>Regulation:</b>	MISA COMPLIANCE
<b>Result Structure:</b>	MISA MONTHLY REPORTING		
<b>Control Point ID:</b>	1500	<b>Component Type:</b>	MINIMUM
<b>Control Point Name:</b>	PLANT - ONCE THROUGH COOLING WATER (OTCW)	<b>Frequency:</b>	MONTHLY
<b>Sample Date:</b>	2014/07	<b>Value:</b>	0
<b>Parameter Name:</b>	TOLUENE C7H8	<b>Unit of Measure:</b>	KG/D
<b>Param Reported as:</b>	NOT APPLICABLE	<b>Regulation:</b>	MISA COMPLIANCE
<b>Result Structure:</b>	MISA MONTHLY REPORTING		
<b>Control Point ID:</b>	1400	<b>Component Type:</b>	NUM. IN AVERAGE
<b>Control Point Name:</b>	PLANT - PROCESS EFFLUENT	<b>Frequency:</b>	MONTHLY
<b>Sample Date:</b>	2014/08	<b>Value:</b>	31
<b>Parameter Name:</b>	PHENOLICS, UNFILTERED REACTIVE	<b>Unit of Measure:</b>	KG/D
<b>Param Reported as:</b>	AS PHENOL	<b>Regulation:</b>	MISA COMPLIANCE
<b>Result Structure:</b>	MISA MONTHLY REPORTING		
<b>Control Point ID:</b>	1400	<b>Component Type:</b>	AVERAGE
<b>Control Point Name:</b>	PLANT - PROCESS EFFLUENT	<b>Frequency:</b>	MONTHLY
<b>Sample Date:</b>	2014/08	<b>Value:</b>	21.931
<b>Parameter Name:</b>	PHOSPHORUS, UNFILTERED TOTAL	<b>Unit of Measure:</b>	KG/D
<b>Param Reported as:</b>	AS PHOSPHORUS	<b>Regulation:</b>	MISA COMPLIANCE
<b>Result Structure:</b>	MISA MONTHLY REPORTING		
<b>Control Point ID:</b>	1400	<b>Component Type:</b>	MAXIMUM
<b>Control Point Name:</b>	PLANT - PROCESS EFFLUENT	<b>Frequency:</b>	MONTHLY
<b>Sample Date:</b>	2014/08	<b>Value:</b>	25.673
<b>Parameter Name:</b>	PHOSPHORUS, UNFILTERED TOTAL	<b>Unit of Measure:</b>	KG/D
<b>Param Reported as:</b>	AS PHOSPHORUS	<b>Regulation:</b>	MISA COMPLIANCE
<b>Result Structure:</b>	MISA MONTHLY REPORTING		
<b>Control Point ID:</b>	1400	<b>Component Type:</b>	MINIMUM
<b>Control Point Name:</b>	PLANT - PROCESS EFFLUENT	<b>Frequency:</b>	MONTHLY
<b>Sample Date:</b>	2014/08	<b>Value:</b>	19.756
<b>Parameter Name:</b>	PHOSPHORUS, UNFILTERED TOTAL	<b>Unit of Measure:</b>	KG/D
<b>Param Reported as:</b>	AS PHOSPHORUS	<b>Regulation:</b>	MISA COMPLIANCE
<b>Result Structure:</b>	MISA MONTHLY REPORTING		
<b>Control Point ID:</b>	1400	<b>Component Type:</b>	NUM. IN AVERAGE
<b>Control Point Name:</b>	PLANT - PROCESS EFFLUENT	<b>Frequency:</b>	MONTHLY
<b>Sample Date:</b>	2014/08	<b>Value:</b>	4
<b>Parameter Name:</b>	PHOSPHORUS, UNFILTERED TOTAL	<b>Unit of Measure:</b>	KG/D
<b>Param Reported as:</b>	AS PHOSPHORUS	<b>Regulation:</b>	MISA COMPLIANCE
<b>Result Structure:</b>	MISA MONTHLY REPORTING		
<b>Control Point ID:</b>	1400	<b>Component Type:</b>	AVERAGE
<b>Control Point Name:</b>	PLANT - PROCESS EFFLUENT	<b>Frequency:</b>	MONTHLY
<b>Sample Date:</b>	2014/08	<b>Value:</b>	700.2
<b>Parameter Name:</b>	RESIDUE, PARTICULATE	<b>Unit of Measure:</b>	KG/D
<b>Param Reported as:</b>	NOT APPLICABLE	<b>Regulation:</b>	MISA COMPLIANCE
<b>Result Structure:</b>	MISA MONTHLY REPORTING		
<b>Control Point ID:</b>	1400	<b>Component Type:</b>	AVERAGE
<b>Control Point Name:</b>	PLANT - PROCESS EFFLUENT	<b>Frequency:</b>	MONTHLY
<b>Sample Date:</b>	2014/03	<b>Value:</b>	10.99
<b>Parameter Name:</b>	PHOSPHORUS, UNFILTERED TOTAL	<b>Unit of Measure:</b>	KG/D
<b>Param Reported as:</b>	AS PHOSPHORUS	<b>Regulation:</b>	MISA COMPLIANCE
<b>Result Structure:</b>	MISA MONTHLY REPORTING		
<b>Control Point ID:</b>	1400	<b>Component Type:</b>	MAXIMUM
<b>Control Point Name:</b>	PLANT - PROCESS EFFLUENT	<b>Frequency:</b>	MONTHLY
<b>Sample Date:</b>	2014/03	<b>Value:</b>	14.464
<b>Parameter Name:</b>	PHOSPHORUS, UNFILTERED TOTAL	<b>Unit of Measure:</b>	KG/D
<b>Param Reported as:</b>	AS PHOSPHORUS	<b>Regulation:</b>	MISA COMPLIANCE
<b>Result Structure:</b>	MISA MONTHLY REPORTING		

**Control Point ID:** 1400  
**Control Point Name:** PLANT - PROCESS EFFLUENT  
**Sample Date:** 2014/03  
**Parameter Name:** PHOSPHORUS, UNFILTERED TOTAL  
**Param Reported as:** AS PHOSPHORUS  
**Result Structure:** MISA MONTHLY REPORTING

**Component Type:** NUM. IN AVERAGE  
**Frequency:** MONTHLY  
**Value:** 4  
**Unit of Measure:** KG/D  
**Regulation:** MISA COMPLIANCE

**Control Point ID:** 1500  
**Control Point Name:** PLANT - ONCE THROUGH COOLING WATER (OTCW)  
**Sample Date:** 2014/05  
**Parameter Name:** PHENOLICS, UNFILTERED REACTIVE  
**Param Reported as:** AS PHENOL  
**Result Structure:** MISA MONTHLY REPORTING

**Component Type:** NUM. IN AVERAGE  
**Frequency:** MONTHLY  
**Value:** 4  
**Unit of Measure:** KG/D  
**Regulation:** MISA COMPLIANCE

**Control Point ID:** 1500  
**Control Point Name:** PLANT - ONCE THROUGH COOLING WATER (OTCW)  
**Sample Date:** 2014/05  
**Parameter Name:** SULPHIDE, UNFILTERED REACTIVE  
**Param Reported as:** AS SULPHIDE  
**Result Structure:** MISA MONTHLY REPORTING

**Component Type:** AVERAGE  
**Frequency:** MONTHLY  
**Value:** 0.58591  
**Unit of Measure:** KG/D  
**Regulation:** MISA COMPLIANCE

**Control Point ID:** 1500  
**Control Point Name:** PLANT - ONCE THROUGH COOLING WATER (OTCW)  
**Sample Date:** 2014/05  
**Parameter Name:** SULPHIDE, UNFILTERED REACTIVE  
**Param Reported as:** AS SULPHIDE  
**Result Structure:** MISA MONTHLY REPORTING

**Component Type:** MAXIMUM  
**Frequency:** MONTHLY  
**Value:** 0.79368  
**Unit of Measure:** KG/D  
**Regulation:** MISA COMPLIANCE

**Control Point ID:** 1500  
**Control Point Name:** PLANT - ONCE THROUGH COOLING WATER (OTCW)  
**Sample Date:** 2014/05  
**Parameter Name:** SULPHIDE, UNFILTERED REACTIVE  
**Param Reported as:** AS SULPHIDE  
**Result Structure:** MISA MONTHLY REPORTING

**Component Type:** MINIMUM  
**Frequency:** MONTHLY  
**Value:** 0.24904  
**Unit of Measure:** KG/D  
**Regulation:** MISA COMPLIANCE

**Control Point ID:** 1500  
**Control Point Name:** PLANT - ONCE THROUGH COOLING WATER (OTCW)  
**Sample Date:** 2014/05  
**Parameter Name:** SULPHIDE, UNFILTERED REACTIVE  
**Param Reported as:** AS SULPHIDE  
**Result Structure:** MISA MONTHLY REPORTING

**Component Type:** NUM. IN AVERAGE  
**Frequency:** MONTHLY  
**Value:** 4  
**Unit of Measure:** KG/D  
**Regulation:** MISA COMPLIANCE

**Control Point ID:** 1500  
**Control Point Name:** PLANT - ONCE THROUGH COOLING WATER (OTCW)  
**Sample Date:** 2014/05  
**Parameter Name:** TOLUENE C7H8  
**Param Reported as:** NOT APPLICABLE  
**Result Structure:** MISA MONTHLY REPORTING

**Component Type:** AVERAGE  
**Frequency:** MONTHLY  
**Value:** 0.0040591  
**Unit of Measure:** KG/D  
**Regulation:** MISA COMPLIANCE

**Control Point ID:** 1500  
**Control Point Name:** PLANT - ONCE THROUGH COOLING WATER (OTCW)  
**Sample Date:** 2014/05  
**Parameter Name:** TOLUENE C7H8  
**Param Reported as:** NOT APPLICABLE  
**Result Structure:** MISA MONTHLY REPORTING

**Component Type:** MAXIMUM  
**Frequency:** MONTHLY  
**Value:** 0.013076  
**Unit of Measure:** KG/D  
**Regulation:** MISA COMPLIANCE

**Control Point ID:** 1500  
**Control Point Name:** PLANT - ONCE THROUGH COOLING WATER (OTCW)  
**Sample Date:** 2014/05  
**Parameter Name:** TOLUENE C7H8

**Component Type:** MINIMUM  
**Frequency:** MONTHLY  
**Value:** 0  
**Unit of Measure:** KG/D



<b>Param Reported as:</b>	NOT APPLICABLE	<b>Regulation:</b>	MISA COMPLIANCE
<b>Result Structure:</b>	MISA MONTHLY REPORTING		
<b>Control Point ID:</b>	1500	<b>Component Type:</b>	NUM. IN AVERAGE
<b>Control Point Name:</b>	PLANT - ONCE THROUGH COOLING WATER (OTCW)	<b>Frequency:</b>	MONTHLY
<b>Sample Date:</b>	2014/09	<b>Value:</b>	4
<b>Parameter Name:</b>	TOLUENE C7H8	<b>Unit of Measure:</b>	KG/D
<b>Param Reported as:</b>	NOT APPLICABLE	<b>Regulation:</b>	MISA COMPLIANCE
<b>Result Structure:</b>	MISA MONTHLY REPORTING		
<b>Control Point ID:</b>	1500	<b>Component Type:</b>	MINIMUM
<b>Control Point Name:</b>	PLANT - ONCE THROUGH COOLING WATER (OTCW)	<b>Frequency:</b>	MONTHLY
<b>Sample Date:</b>	2014/09	<b>Value:</b>	0.011798
<b>Parameter Name:</b>	BENZENE C6H6	<b>Unit of Measure:</b>	KG/D
<b>Param Reported as:</b>	NOT APPLICABLE	<b>Regulation:</b>	MISA COMPLIANCE
<b>Result Structure:</b>	MISA MONTHLY REPORTING		
<b>Control Point ID:</b>	1500	<b>Component Type:</b>	NUM. IN AVERAGE
<b>Control Point Name:</b>	PLANT - ONCE THROUGH COOLING WATER (OTCW)	<b>Frequency:</b>	MONTHLY
<b>Sample Date:</b>	2014/09	<b>Value:</b>	4
<b>Parameter Name:</b>	BENZENE C6H6	<b>Unit of Measure:</b>	KG/D
<b>Param Reported as:</b>	NOT APPLICABLE	<b>Regulation:</b>	MISA COMPLIANCE
<b>Result Structure:</b>	MISA MONTHLY REPORTING		
<b>Control Point ID:</b>	1500	<b>Component Type:</b>	AVERAGE
<b>Control Point Name:</b>	PLANT - ONCE THROUGH COOLING WATER (OTCW)	<b>Frequency:</b>	MONTHLY
<b>Sample Date:</b>	2014/09	<b>Value:</b>	124419.8
<b>Parameter Name:</b>	FLOW	<b>Unit of Measure:</b>	M3/D
<b>Param Reported as:</b>	NOT APPLICABLE	<b>Regulation:</b>	MISA COMPLIANCE
<b>Result Structure:</b>	MISA MONTHLY REPORTING		
<b>Control Point ID:</b>	1500	<b>Component Type:</b>	MAXIMUM
<b>Control Point Name:</b>	PLANT - ONCE THROUGH COOLING WATER (OTCW)	<b>Frequency:</b>	MONTHLY
<b>Sample Date:</b>	2014/09	<b>Value:</b>	130865
<b>Parameter Name:</b>	FLOW	<b>Unit of Measure:</b>	M3/D
<b>Param Reported as:</b>	NOT APPLICABLE	<b>Regulation:</b>	MISA COMPLIANCE
<b>Result Structure:</b>	MISA MONTHLY REPORTING		
<b>Control Point ID:</b>	1500	<b>Component Type:</b>	MINIMUM
<b>Control Point Name:</b>	PLANT - ONCE THROUGH COOLING WATER (OTCW)	<b>Frequency:</b>	MONTHLY
<b>Sample Date:</b>	2014/09	<b>Value:</b>	117981
<b>Parameter Name:</b>	FLOW	<b>Unit of Measure:</b>	M3/D
<b>Param Reported as:</b>	NOT APPLICABLE	<b>Regulation:</b>	MISA COMPLIANCE
<b>Result Structure:</b>	MISA MONTHLY REPORTING		
<b>Control Point ID:</b>	1500	<b>Component Type:</b>	NUM. IN AVERAGE
<b>Control Point Name:</b>	PLANT - ONCE THROUGH COOLING WATER (OTCW)	<b>Frequency:</b>	MONTHLY
<b>Sample Date:</b>	2014/09	<b>Value:</b>	4
<b>Parameter Name:</b>	FLOW	<b>Unit of Measure:</b>	M3/D
<b>Param Reported as:</b>	NOT APPLICABLE	<b>Regulation:</b>	MISA COMPLIANCE
<b>Result Structure:</b>	MISA MONTHLY REPORTING		
<b>Control Point ID:</b>	1500	<b>Component Type:</b>	AVERAGE
<b>Control Point Name:</b>	PLANT - ONCE THROUGH COOLING WATER (OTCW)	<b>Frequency:</b>	MONTHLY
<b>Sample Date:</b>	2014/09	<b>Value:</b>	0.069471
<b>Parameter Name:</b>	PHENOLICS, UNFILTERED REACTIVE AS PHENOL	<b>Unit of Measure:</b>	KG/D
<b>Param Reported as:</b>	NOT APPLICABLE	<b>Regulation:</b>	MISA COMPLIANCE
<b>Result Structure:</b>	MISA MONTHLY REPORTING		
<b>Control Point ID:</b>	1500	<b>Component Type:</b>	MAXIMUM
<b>Control Point Name:</b>	PLANT - ONCE THROUGH COOLING	<b>Frequency:</b>	MONTHLY



<b>Sample Date:</b>	WATER (OTCW) 2014/09	<b>Value:</b>	0.14888
<b>Parameter Name:</b>	PHENOLICS, UNFILTERED REACTIVE	<b>Unit of Measure:</b>	KG/D
<b>Param Reported as:</b>	AS PHENOL	<b>Regulation:</b>	MISA COMPLIANCE
<b>Result Structure:</b>	MISA MONTHLY REPORTING		
<b>Control Point ID:</b>	1500	<b>Component Type:</b>	MINIMUM
<b>Control Point Name:</b>	PLANT - ONCE THROUGH COOLING WATER (OTCW)	<b>Frequency:</b>	MONTHLY
<b>Sample Date:</b>	2014/09	<b>Value:</b>	0.026031
<b>Parameter Name:</b>	PHENOLICS, UNFILTERED REACTIVE	<b>Unit of Measure:</b>	KG/D
<b>Param Reported as:</b>	AS PHENOL	<b>Regulation:</b>	MISA COMPLIANCE
<b>Result Structure:</b>	MISA MONTHLY REPORTING		
<b>Control Point ID:</b>	1500	<b>Component Type:</b>	NUM. IN AVERAGE
<b>Control Point Name:</b>	PLANT - ONCE THROUGH COOLING WATER (OTCW)	<b>Frequency:</b>	MONTHLY
<b>Sample Date:</b>	2014/09	<b>Value:</b>	4
<b>Parameter Name:</b>	PHENOLICS, UNFILTERED REACTIVE	<b>Unit of Measure:</b>	KG/D
<b>Param Reported as:</b>	AS PHENOL	<b>Regulation:</b>	MISA COMPLIANCE
<b>Result Structure:</b>	MISA MONTHLY REPORTING		
<b>Control Point ID:</b>	1500	<b>Component Type:</b>	MINIMUM
<b>Control Point Name:</b>	PLANT - ONCE THROUGH COOLING WATER (OTCW)	<b>Frequency:</b>	MONTHLY
<b>Sample Date:</b>	2014/01	<b>Value:</b>	0.053913
<b>Parameter Name:</b>	PHENOLICS, UNFILTERED REACTIVE	<b>Unit of Measure:</b>	KG/D
<b>Param Reported as:</b>	AS PHENOL	<b>Regulation:</b>	MISA COMPLIANCE
<b>Result Structure:</b>	MISA MONTHLY REPORTING		
<b>Control Point ID:</b>	1500	<b>Component Type:</b>	NUM. IN AVERAGE
<b>Control Point Name:</b>	PLANT - ONCE THROUGH COOLING WATER (OTCW)	<b>Frequency:</b>	MONTHLY
<b>Sample Date:</b>	2014/01	<b>Value:</b>	4
<b>Parameter Name:</b>	PHENOLICS, UNFILTERED REACTIVE	<b>Unit of Measure:</b>	KG/D
<b>Param Reported as:</b>	AS PHENOL	<b>Regulation:</b>	MISA COMPLIANCE
<b>Result Structure:</b>	MISA MONTHLY REPORTING		
<b>Control Point ID:</b>	1500	<b>Component Type:</b>	AVERAGE
<b>Control Point Name:</b>	PLANT - ONCE THROUGH COOLING WATER (OTCW)	<b>Frequency:</b>	MONTHLY
<b>Sample Date:</b>	2014/01	<b>Value:</b>	0.65652
<b>Parameter Name:</b>	SULPHIDE, UNFILTERED REACTIVE	<b>Unit of Measure:</b>	KG/D
<b>Param Reported as:</b>	AS SULPHIDE	<b>Regulation:</b>	MISA COMPLIANCE
<b>Result Structure:</b>	MISA MONTHLY REPORTING		
<b>Control Point ID:</b>	1500	<b>Component Type:</b>	MAXIMUM
<b>Control Point Name:</b>	PLANT - ONCE THROUGH COOLING WATER (OTCW)	<b>Frequency:</b>	MONTHLY
<b>Sample Date:</b>	2014/01	<b>Value:</b>	1.2091
<b>Parameter Name:</b>	SULPHIDE, UNFILTERED REACTIVE	<b>Unit of Measure:</b>	KG/D
<b>Param Reported as:</b>	AS SULPHIDE	<b>Regulation:</b>	MISA COMPLIANCE
<b>Result Structure:</b>	MISA MONTHLY REPORTING		
<b>Control Point ID:</b>	1500	<b>Component Type:</b>	MINIMUM
<b>Control Point Name:</b>	PLANT - ONCE THROUGH COOLING WATER (OTCW)	<b>Frequency:</b>	MONTHLY
<b>Sample Date:</b>	2014/01	<b>Value:</b>	0.24469
<b>Parameter Name:</b>	SULPHIDE, UNFILTERED REACTIVE	<b>Unit of Measure:</b>	KG/D
<b>Param Reported as:</b>	AS SULPHIDE	<b>Regulation:</b>	MISA COMPLIANCE
<b>Result Structure:</b>	MISA MONTHLY REPORTING		
<b>Control Point ID:</b>	1500	<b>Component Type:</b>	NUM. IN AVERAGE
<b>Control Point Name:</b>	PLANT - ONCE THROUGH COOLING WATER (OTCW)	<b>Frequency:</b>	MONTHLY
<b>Sample Date:</b>	2014/01	<b>Value:</b>	4
<b>Parameter Name:</b>	SULPHIDE, UNFILTERED REACTIVE	<b>Unit of Measure:</b>	KG/D
<b>Param Reported as:</b>	AS SULPHIDE	<b>Regulation:</b>	MISA COMPLIANCE
<b>Result Structure:</b>	MISA MONTHLY REPORTING		

<b>Control Point ID:</b>	1500	<b>Component Type:</b>	AVERAGE
<b>Control Point Name:</b>	PLANT - ONCE THROUGH COOLING WATER (OTCW)	<b>Frequency:</b>	MONTHLY
<b>Sample Date:</b>	2014/01	<b>Value:</b>	0
<b>Parameter Name:</b>	TOLUENE C7H8	<b>Unit of Measure:</b>	KG/D
<b>Param Reported as:</b>	NOT APPLICABLE	<b>Regulation:</b>	MISA COMPLIANCE
<b>Result Structure:</b>	MISA MONTHLY REPORTING		
<b>Control Point ID:</b>	1500	<b>Component Type:</b>	MAXIMUM
<b>Control Point Name:</b>	PLANT - ONCE THROUGH COOLING WATER (OTCW)	<b>Frequency:</b>	MONTHLY
<b>Sample Date:</b>	2014/01	<b>Value:</b>	0
<b>Parameter Name:</b>	TOLUENE C7H8	<b>Unit of Measure:</b>	KG/D
<b>Param Reported as:</b>	NOT APPLICABLE	<b>Regulation:</b>	MISA COMPLIANCE
<b>Result Structure:</b>	MISA MONTHLY REPORTING		
<b>Control Point ID:</b>	1500	<b>Component Type:</b>	MINIMUM
<b>Control Point Name:</b>	PLANT - ONCE THROUGH COOLING WATER (OTCW)	<b>Frequency:</b>	MONTHLY
<b>Sample Date:</b>	2014/01	<b>Value:</b>	0
<b>Parameter Name:</b>	TOLUENE C7H8	<b>Unit of Measure:</b>	KG/D
<b>Param Reported as:</b>	NOT APPLICABLE	<b>Regulation:</b>	MISA COMPLIANCE
<b>Result Structure:</b>	MISA MONTHLY REPORTING		
<b>Control Point ID:</b>	1500	<b>Component Type:</b>	NUM. IN AVERAGE
<b>Control Point Name:</b>	PLANT - ONCE THROUGH COOLING WATER (OTCW)	<b>Frequency:</b>	MONTHLY
<b>Sample Date:</b>	2014/01	<b>Value:</b>	4
<b>Parameter Name:</b>	TOLUENE C7H8	<b>Unit of Measure:</b>	KG/D
<b>Param Reported as:</b>	NOT APPLICABLE	<b>Regulation:</b>	MISA COMPLIANCE
<b>Result Structure:</b>	MISA MONTHLY REPORTING		
<b>Control Point ID:</b>	1500	<b>Component Type:</b>	AVERAGE
<b>Control Point Name:</b>	PLANT - ONCE THROUGH COOLING WATER (OTCW)	<b>Frequency:</b>	MONTHLY
<b>Sample Date:</b>	2014/02	<b>Value:</b>	0.017644
<b>Parameter Name:</b>	BENZENE C6H6	<b>Unit of Measure:</b>	KG/D
<b>Param Reported as:</b>	NOT APPLICABLE	<b>Regulation:</b>	MISA COMPLIANCE
<b>Result Structure:</b>	MISA MONTHLY REPORTING		
<b>Control Point ID:</b>	1500	<b>Component Type:</b>	MAXIMUM
<b>Control Point Name:</b>	PLANT - ONCE THROUGH COOLING WATER (OTCW)	<b>Frequency:</b>	MONTHLY
<b>Sample Date:</b>	2014/02	<b>Value:</b>	0.034857
<b>Parameter Name:</b>	BENZENE C6H6	<b>Unit of Measure:</b>	KG/D
<b>Param Reported as:</b>	NOT APPLICABLE	<b>Regulation:</b>	MISA COMPLIANCE
<b>Result Structure:</b>	MISA MONTHLY REPORTING		
<b>Control Point ID:</b>	1500	<b>Component Type:</b>	MINIMUM
<b>Control Point Name:</b>	PLANT - ONCE THROUGH COOLING WATER (OTCW)	<b>Frequency:</b>	MONTHLY
<b>Sample Date:</b>	2014/02	<b>Value:</b>	0.011845
<b>Parameter Name:</b>	BENZENE C6H6	<b>Unit of Measure:</b>	KG/D
<b>Param Reported as:</b>	NOT APPLICABLE	<b>Regulation:</b>	MISA COMPLIANCE
<b>Result Structure:</b>	MISA MONTHLY REPORTING		
<b>Control Point ID:</b>	1500	<b>Component Type:</b>	NUM. IN AVERAGE
<b>Control Point Name:</b>	PLANT - ONCE THROUGH COOLING WATER (OTCW)	<b>Frequency:</b>	MONTHLY
<b>Sample Date:</b>	2014/02	<b>Value:</b>	4
<b>Parameter Name:</b>	BENZENE C6H6	<b>Unit of Measure:</b>	KG/D
<b>Param Reported as:</b>	NOT APPLICABLE	<b>Regulation:</b>	MISA COMPLIANCE
<b>Result Structure:</b>	MISA MONTHLY REPORTING		
<b>Control Point ID:</b>	1500	<b>Component Type:</b>	AVERAGE
<b>Control Point Name:</b>	PLANT - ONCE THROUGH COOLING WATER (OTCW)	<b>Frequency:</b>	MONTHLY
<b>Sample Date:</b>	2014/02	<b>Value:</b>	119591.5

<b>Parameter Name:</b>	FLOW	<b>Unit of Measure:</b>	M3/D
<b>Param Reported as:</b>	NOT APPLICABLE	<b>Regulation:</b>	MISA COMPLIANCE
<b>Result Structure:</b>	MISA MONTHLY REPORTING		
<b>Control Point ID:</b>	1500	<b>Component Type:</b>	MAXIMUM
<b>Control Point Name:</b>	PLANT - ONCE THROUGH COOLING WATER (OTCW)	<b>Frequency:</b>	MONTHLY
<b>Sample Date:</b>	2014/02	<b>Value:</b>	121182
<b>Parameter Name:</b>	FLOW	<b>Unit of Measure:</b>	M3/D
<b>Param Reported as:</b>	NOT APPLICABLE	<b>Regulation:</b>	MISA COMPLIANCE
<b>Result Structure:</b>	MISA MONTHLY REPORTING		
<b>Control Point ID:</b>	1400	<b>Component Type:</b>	MINIMUM
<b>Control Point Name:</b>	PLANT - PROCESS EFFLUENT	<b>Frequency:</b>	MONTHLY
<b>Sample Date:</b>	2014/06	<b>Value:</b>	322.57
<b>Parameter Name:</b>	RESIDUE, PARTICULATE	<b>Unit of Measure:</b>	KG/D
<b>Param Reported as:</b>	NOT APPLICABLE	<b>Regulation:</b>	MISA COMPLIANCE
<b>Result Structure:</b>	MISA MONTHLY REPORTING		
<b>Control Point ID:</b>	1400	<b>Component Type:</b>	NUM. IN AVERAGE
<b>Control Point Name:</b>	PLANT - PROCESS EFFLUENT	<b>Frequency:</b>	MONTHLY
<b>Sample Date:</b>	2014/06	<b>Value:</b>	4
<b>Parameter Name:</b>	RESIDUE, PARTICULATE	<b>Unit of Measure:</b>	KG/D
<b>Param Reported as:</b>	NOT APPLICABLE	<b>Regulation:</b>	MISA COMPLIANCE
<b>Result Structure:</b>	MISA MONTHLY REPORTING		
<b>Control Point ID:</b>	1400	<b>Component Type:</b>	AVERAGE
<b>Control Point Name:</b>	PLANT - PROCESS EFFLUENT	<b>Frequency:</b>	MONTHLY
<b>Sample Date:</b>	2014/06	<b>Value:</b>	350.71
<b>Parameter Name:</b>	RESIDUE,PART LOSS ON IGNIT.	<b>Unit of Measure:</b>	KG/D
<b>Param Reported as:</b>	NOT APPLICABLE	<b>Regulation:</b>	MISA COMPLIANCE
<b>Result Structure:</b>	MISA MONTHLY REPORTING		
<b>Control Point ID:</b>	1400	<b>Component Type:</b>	MAXIMUM
<b>Control Point Name:</b>	PLANT - PROCESS EFFLUENT	<b>Frequency:</b>	MONTHLY
<b>Sample Date:</b>	2014/06	<b>Value:</b>	682.96
<b>Parameter Name:</b>	RESIDUE,PART LOSS ON IGNIT.	<b>Unit of Measure:</b>	KG/D
<b>Param Reported as:</b>	NOT APPLICABLE	<b>Regulation:</b>	MISA COMPLIANCE
<b>Result Structure:</b>	MISA MONTHLY REPORTING		
<b>Control Point ID:</b>	1400	<b>Component Type:</b>	MINIMUM
<b>Control Point Name:</b>	PLANT - PROCESS EFFLUENT	<b>Frequency:</b>	MONTHLY
<b>Sample Date:</b>	2014/06	<b>Value:</b>	203.75
<b>Parameter Name:</b>	RESIDUE,PART LOSS ON IGNIT.	<b>Unit of Measure:</b>	KG/D
<b>Param Reported as:</b>	NOT APPLICABLE	<b>Regulation:</b>	MISA COMPLIANCE
<b>Result Structure:</b>	MISA MONTHLY REPORTING		
<b>Control Point ID:</b>	1400	<b>Component Type:</b>	NUM. IN AVERAGE
<b>Control Point Name:</b>	PLANT - PROCESS EFFLUENT	<b>Frequency:</b>	MONTHLY
<b>Sample Date:</b>	2014/06	<b>Value:</b>	30
<b>Parameter Name:</b>	RESIDUE,PART LOSS ON IGNIT.	<b>Unit of Measure:</b>	KG/D
<b>Param Reported as:</b>	NOT APPLICABLE	<b>Regulation:</b>	MISA COMPLIANCE
<b>Result Structure:</b>	MISA MONTHLY REPORTING		
<b>Control Point ID:</b>	1400	<b>Component Type:</b>	AVERAGE
<b>Control Point Name:</b>	PLANT - PROCESS EFFLUENT	<b>Frequency:</b>	MONTHLY
<b>Sample Date:</b>	2014/06	<b>Value:</b>	35.497
<b>Parameter Name:</b>	SOLVENT EXTRACTABLES	<b>Unit of Measure:</b>	KG/D
<b>Param Reported as:</b>	NOT APPLICABLE	<b>Regulation:</b>	MISA COMPLIANCE
<b>Result Structure:</b>	MISA MONTHLY REPORTING		
<b>Control Point ID:</b>	1400	<b>Component Type:</b>	MAXIMUM
<b>Control Point Name:</b>	PLANT - PROCESS EFFLUENT	<b>Frequency:</b>	MONTHLY
<b>Sample Date:</b>	2014/06	<b>Value:</b>	63.763
<b>Parameter Name:</b>	SOLVENT EXTRACTABLES	<b>Unit of Measure:</b>	KG/D
<b>Param Reported as:</b>	NOT APPLICABLE	<b>Regulation:</b>	MISA COMPLIANCE
<b>Result Structure:</b>	MISA MONTHLY REPORTING		
<b>Control Point ID:</b>	1400	<b>Component Type:</b>	MINIMUM

<b>Control Point Name:</b>	PLANT - PROCESS EFFLUENT	<b>Frequency:</b>	MONTHLY
<b>Sample Date:</b>	2014/06	<b>Value:</b>	4.6082
<b>Parameter Name:</b>	SOLVENT EXTRACTABLES	<b>Unit of Measure:</b>	KG/D
<b>Param Reported as:</b>	NOT APPLICABLE	<b>Regulation:</b>	MISA COMPLIANCE
<b>Result Structure:</b>	MISA MONTHLY REPORTING		
<b>Control Point ID:</b>	1400	<b>Component Type:</b>	NUM. IN AVERAGE
<b>Control Point Name:</b>	PLANT - PROCESS EFFLUENT	<b>Frequency:</b>	MONTHLY
<b>Sample Date:</b>	2014/06	<b>Value:</b>	4
<b>Parameter Name:</b>	SOLVENT EXTRACTABLES	<b>Unit of Measure:</b>	KG/D
<b>Param Reported as:</b>	NOT APPLICABLE	<b>Regulation:</b>	MISA COMPLIANCE
<b>Result Structure:</b>	MISA MONTHLY REPORTING		
<b>Control Point ID:</b>	1400	<b>Component Type:</b>	AVERAGE
<b>Control Point Name:</b>	PLANT - PROCESS EFFLUENT	<b>Frequency:</b>	MONTHLY
<b>Sample Date:</b>	2014/06	<b>Value:</b>	0.16824
<b>Parameter Name:</b>	SULPHIDE, UNFILTERED REACTIVE	<b>Unit of Measure:</b>	KG/D
<b>Param Reported as:</b>	AS SULPHIDE	<b>Regulation:</b>	MISA COMPLIANCE
<b>Result Structure:</b>	MISA MONTHLY REPORTING		
<b>Control Point ID:</b>	1400	<b>Component Type:</b>	MAXIMUM
<b>Control Point Name:</b>	PLANT - PROCESS EFFLUENT	<b>Frequency:</b>	MONTHLY
<b>Sample Date:</b>	2014/06	<b>Value:</b>	0.23041
<b>Parameter Name:</b>	SULPHIDE, UNFILTERED REACTIVE	<b>Unit of Measure:</b>	KG/D
<b>Param Reported as:</b>	AS SULPHIDE	<b>Regulation:</b>	MISA COMPLIANCE
<b>Result Structure:</b>	MISA MONTHLY REPORTING		
<b>Control Point ID:</b>	1400	<b>Component Type:</b>	MINIMUM
<b>Control Point Name:</b>	PLANT - PROCESS EFFLUENT	<b>Frequency:</b>	MONTHLY
<b>Sample Date:</b>	2014/06	<b>Value:</b>	0.053136
<b>Parameter Name:</b>	SULPHIDE, UNFILTERED REACTIVE	<b>Unit of Measure:</b>	KG/D
<b>Param Reported as:</b>	AS SULPHIDE	<b>Regulation:</b>	MISA COMPLIANCE
<b>Result Structure:</b>	MISA MONTHLY REPORTING		
<b>Control Point ID:</b>	1500	<b>Component Type:</b>	MINIMUM
<b>Control Point Name:</b>	PLANT - ONCE THROUGH COOLING WATER (OTCW)	<b>Frequency:</b>	MONTHLY
<b>Sample Date:</b>	2014/04	<b>Value:</b>	0
<b>Parameter Name:</b>	TOLUENE C7H8	<b>Unit of Measure:</b>	KG/D
<b>Param Reported as:</b>	NOT APPLICABLE	<b>Regulation:</b>	MISA COMPLIANCE
<b>Result Structure:</b>	MISA MONTHLY REPORTING		
<b>Control Point ID:</b>	1500	<b>Component Type:</b>	NUM. IN AVERAGE
<b>Control Point Name:</b>	PLANT - ONCE THROUGH COOLING WATER (OTCW)	<b>Frequency:</b>	MONTHLY
<b>Sample Date:</b>	2014/04	<b>Value:</b>	5
<b>Parameter Name:</b>	SULPHIDE, UNFILTERED REACTIVE	<b>Unit of Measure:</b>	KG/D
<b>Param Reported as:</b>	AS SULPHIDE	<b>Regulation:</b>	MISA COMPLIANCE
<b>Result Structure:</b>	MISA MONTHLY REPORTING		
<b>Control Point ID:</b>	1500	<b>Component Type:</b>	AVERAGE
<b>Control Point Name:</b>	PLANT - ONCE THROUGH COOLING WATER (OTCW)	<b>Frequency:</b>	MONTHLY
<b>Sample Date:</b>	2014/04	<b>Value:</b>	0.0023592
<b>Parameter Name:</b>	TOLUENE C7H8	<b>Unit of Measure:</b>	KG/D
<b>Param Reported as:</b>	NOT APPLICABLE	<b>Regulation:</b>	MISA COMPLIANCE
<b>Result Structure:</b>	MISA MONTHLY REPORTING		
<b>Control Point ID:</b>	1500	<b>Component Type:</b>	MAXIMUM
<b>Control Point Name:</b>	PLANT - ONCE THROUGH COOLING WATER (OTCW)	<b>Frequency:</b>	MONTHLY
<b>Sample Date:</b>	2014/04	<b>Value:</b>	0.0063018
<b>Parameter Name:</b>	TOLUENE C7H8	<b>Unit of Measure:</b>	KG/D
<b>Param Reported as:</b>	NOT APPLICABLE	<b>Regulation:</b>	MISA COMPLIANCE
<b>Result Structure:</b>	MISA MONTHLY REPORTING		
<b>Control Point ID:</b>	1500	<b>Component Type:</b>	NUM. IN AVERAGE
<b>Control Point Name:</b>	PLANT - ONCE THROUGH COOLING WATER (OTCW)	<b>Frequency:</b>	MONTHLY

**Sample Date:** 2014/04  
**Parameter Name:** TOLUENE C7H8  
**Param Reported as:** NOT APPLICABLE  
**Result Structure:** MISA MONTHLY REPORTING

**Value:** 5  
**Unit of Measure:** KG/D  
**Regulation:** MISA COMPLIANCE

**Control Point ID:** 1500  
**Control Point Name:** PLANT - ONCE THROUGH COOLING WATER (OTCW)

**Component Type:** AVERAGE  
**Frequency:** MONTHLY

**Sample Date:** 2014/05  
**Parameter Name:** BENZENE C6H6  
**Param Reported as:** NOT APPLICABLE  
**Result Structure:** MISA MONTHLY REPORTING

**Value:** 0.015282  
**Unit of Measure:** KG/D  
**Regulation:** MISA COMPLIANCE

**Control Point ID:** 1500  
**Control Point Name:** PLANT - ONCE THROUGH COOLING WATER (OTCW)

**Component Type:** MAXIMUM  
**Frequency:** MONTHLY

**Sample Date:** 2014/05  
**Parameter Name:** BENZENE C6H6  
**Param Reported as:** NOT APPLICABLE  
**Result Structure:** MISA MONTHLY REPORTING

**Value:** 0.024343  
**Unit of Measure:** KG/D  
**Regulation:** MISA COMPLIANCE

**Control Point ID:** 1500  
**Control Point Name:** PLANT - ONCE THROUGH COOLING WATER (OTCW)

**Component Type:** MINIMUM  
**Frequency:** MONTHLY

**Sample Date:** 2014/05  
**Parameter Name:** BENZENE C6H6  
**Param Reported as:** NOT APPLICABLE  
**Result Structure:** MISA MONTHLY REPORTING

**Value:** 0.012155  
**Unit of Measure:** KG/D  
**Regulation:** MISA COMPLIANCE

**Control Point ID:** 1500  
**Control Point Name:** PLANT - ONCE THROUGH COOLING WATER (OTCW)

**Component Type:** NUM. IN AVERAGE  
**Frequency:** MONTHLY

**Sample Date:** 2014/05  
**Parameter Name:** BENZENE C6H6  
**Param Reported as:** NOT APPLICABLE  
**Result Structure:** MISA MONTHLY REPORTING

**Value:** 4  
**Unit of Measure:** KG/D  
**Regulation:** MISA COMPLIANCE

**Control Point ID:** 1500  
**Control Point Name:** PLANT - ONCE THROUGH COOLING WATER (OTCW)

**Component Type:** AVERAGE  
**Frequency:** MONTHLY

**Sample Date:** 2014/05  
**Parameter Name:** FLOW  
**Param Reported as:** NOT APPLICABLE  
**Result Structure:** MISA MONTHLY REPORTING

**Value:** 124213.8  
**Unit of Measure:** M3/D  
**Regulation:** MISA COMPLIANCE

**Control Point ID:** 1500  
**Control Point Name:** PLANT - ONCE THROUGH COOLING WATER (OTCW)

**Component Type:** MAXIMUM  
**Frequency:** MONTHLY

**Sample Date:** 2014/05  
**Parameter Name:** FLOW  
**Param Reported as:** NOT APPLICABLE  
**Result Structure:** MISA MONTHLY REPORTING

**Value:** 129009  
**Unit of Measure:** M3/D  
**Regulation:** MISA COMPLIANCE

**Control Point ID:** 1500  
**Control Point Name:** PLANT - ONCE THROUGH COOLING WATER (OTCW)

**Component Type:** MINIMUM  
**Frequency:** MONTHLY

**Sample Date:** 2014/05  
**Parameter Name:** FLOW  
**Param Reported as:** NOT APPLICABLE  
**Result Structure:** MISA MONTHLY REPORTING

**Value:** 121546  
**Unit of Measure:** M3/D  
**Regulation:** MISA COMPLIANCE

**Control Point ID:** 1500  
**Control Point Name:** PLANT - ONCE THROUGH COOLING WATER (OTCW)

**Component Type:** NUM. IN AVERAGE  
**Frequency:** MONTHLY

**Sample Date:** 2014/05  
**Parameter Name:** FLOW  
**Param Reported as:** NOT APPLICABLE  
**Result Structure:** MISA MONTHLY REPORTING

**Value:** 4  
**Unit of Measure:** M3/D  
**Regulation:** MISA COMPLIANCE



**Control Point ID:** 1500  
**Control Point Name:** PLANT - ONCE THROUGH COOLING WATER (OTCW)  
**Sample Date:** 2014/05  
**Parameter Name:** PHENOLICS, UNFILTERED REACTIVE  
**Param Reported as:** AS PHENOL  
**Result Structure:** MISA MONTHLY REPORTING

**Component Type:** AVERAGE  
**Frequency:** MONTHLY  
**Value:** 0.10879  
**Unit of Measure:** KG/D  
**Regulation:** MISA COMPLIANCE

**Control Point ID:** 1500  
**Control Point Name:** PLANT - ONCE THROUGH COOLING WATER (OTCW)  
**Sample Date:** 2014/05  
**Parameter Name:** PHENOLICS, UNFILTERED REACTIVE  
**Param Reported as:** AS PHENOL  
**Result Structure:** MISA MONTHLY REPORTING

**Component Type:** MAXIMUM  
**Frequency:** MONTHLY  
**Value:** 0.23216  
**Unit of Measure:** KG/D  
**Regulation:** MISA COMPLIANCE

**Control Point ID:** 1400  
**Control Point Name:** PLANT - PROCESS EFFLUENT  
**Sample Date:** 2014/08  
**Parameter Name:** RESIDUE, PARTICULATE  
**Param Reported as:** NOT APPLICABLE  
**Result Structure:** MISA MONTHLY REPORTING

**Component Type:** MAXIMUM  
**Frequency:** MONTHLY  
**Value:** 892.13  
**Unit of Measure:** KG/D  
**Regulation:** MISA COMPLIANCE

**Control Point ID:** 1400  
**Control Point Name:** PLANT - PROCESS EFFLUENT  
**Sample Date:** 2014/07  
**Parameter Name:** AMMONIUM+AMMONIA, TOTAL FILTER.REAC  
**Param Reported as:** AS NITROGEN  
**Result Structure:** MISA MONTHLY REPORTING

**Component Type:** AVERAGE  
**Frequency:** MONTHLY  
**Value:** 0.46868  
**Unit of Measure:** KG/D  
**Regulation:** MISA COMPLIANCE

**Control Point ID:** 1400  
**Control Point Name:** PLANT - PROCESS EFFLUENT  
**Sample Date:** 2014/09  
**Parameter Name:** PHENOLICS, UNFILTERED REACTIVE  
**Param Reported as:** AS PHENOL  
**Result Structure:** MISA MONTHLY REPORTING

**Component Type:** MINIMUM  
**Frequency:** MONTHLY  
**Value:** 0.18885  
**Unit of Measure:** KG/D  
**Regulation:** MISA COMPLIANCE

**Control Point ID:** 1400  
**Control Point Name:** PLANT - PROCESS EFFLUENT  
**Sample Date:** 2014/09  
**Parameter Name:** PHENOLICS, UNFILTERED REACTIVE  
**Param Reported as:** AS PHENOL  
**Result Structure:** MISA MONTHLY REPORTING

**Component Type:** NUM. IN AVERAGE  
**Frequency:** MONTHLY  
**Value:** 30  
**Unit of Measure:** KG/D  
**Regulation:** MISA COMPLIANCE

**Control Point ID:** 1400  
**Control Point Name:** PLANT - PROCESS EFFLUENT  
**Sample Date:** 2014/09  
**Parameter Name:** PHOSPHORUS, UNFILTERED TOTAL  
**Param Reported as:** AS PHOSPHORUS  
**Result Structure:** MISA MONTHLY REPORTING

**Component Type:** AVERAGE  
**Frequency:** MONTHLY  
**Value:** 12.641  
**Unit of Measure:** KG/D  
**Regulation:** MISA COMPLIANCE

**Control Point ID:** 1400  
**Control Point Name:** PLANT - PROCESS EFFLUENT  
**Sample Date:** 2014/09  
**Parameter Name:** PHOSPHORUS, UNFILTERED TOTAL  
**Param Reported as:** AS PHOSPHORUS  
**Result Structure:** MISA MONTHLY REPORTING

**Component Type:** MAXIMUM  
**Frequency:** MONTHLY  
**Value:** 14.816  
**Unit of Measure:** KG/D  
**Regulation:** MISA COMPLIANCE

**Control Point ID:** 1400  
**Control Point Name:** PLANT - PROCESS EFFLUENT  
**Sample Date:** 2014/09  
**Parameter Name:** PHOSPHORUS, UNFILTERED TOTAL  
**Param Reported as:** AS PHOSPHORUS  
**Result Structure:** MISA MONTHLY REPORTING

**Component Type:** MINIMUM  
**Frequency:** MONTHLY  
**Value:** 10.275  
**Unit of Measure:** KG/D  
**Regulation:** MISA COMPLIANCE

**Control Point ID:** 1400  
**Control Point Name:** PLANT - PROCESS EFFLUENT  
**Sample Date:** 2014/04

**Component Type:** AVERAGE  
**Frequency:** MONTHLY  
**Value:** 552.86



<b>Parameter Name:</b>	RESIDUE,PART LOSS ON IGNIT.	<b>Unit of Measure:</b>	KG/D
<b>Param Reported as:</b>	NOT APPLICABLE	<b>Regulation:</b>	MISA COMPLIANCE
<b>Result Structure:</b>	MISA MONTHLY REPORTING		
<b>Control Point ID:</b>	1400	<b>Component Type:</b>	MAXIMUM
<b>Control Point Name:</b>	PLANT - PROCESS EFFLUENT	<b>Frequency:</b>	MONTHLY
<b>Sample Date:</b>	2014/04	<b>Value:</b>	983.82
<b>Parameter Name:</b>	RESIDUE,PART LOSS ON IGNIT.	<b>Unit of Measure:</b>	KG/D
<b>Param Reported as:</b>	NOT APPLICABLE	<b>Regulation:</b>	MISA COMPLIANCE
<b>Result Structure:</b>	MISA MONTHLY REPORTING		
<b>Control Point ID:</b>	1400	<b>Component Type:</b>	MINIMUM
<b>Control Point Name:</b>	PLANT - PROCESS EFFLUENT	<b>Frequency:</b>	MONTHLY
<b>Sample Date:</b>	2014/04	<b>Value:</b>	314.75
<b>Parameter Name:</b>	RESIDUE,PART LOSS ON IGNIT.	<b>Unit of Measure:</b>	KG/D
<b>Param Reported as:</b>	NOT APPLICABLE	<b>Regulation:</b>	MISA COMPLIANCE
<b>Result Structure:</b>	MISA MONTHLY REPORTING		
<b>Control Point ID:</b>	1400	<b>Component Type:</b>	NUM. IN AVERAGE
<b>Control Point Name:</b>	PLANT - PROCESS EFFLUENT	<b>Frequency:</b>	MONTHLY
<b>Sample Date:</b>	2014/04	<b>Value:</b>	30
<b>Parameter Name:</b>	RESIDUE,PART LOSS ON IGNIT.	<b>Unit of Measure:</b>	KG/D
<b>Param Reported as:</b>	NOT APPLICABLE	<b>Regulation:</b>	MISA COMPLIANCE
<b>Result Structure:</b>	MISA MONTHLY REPORTING		
<b>Control Point ID:</b>	1500	<b>Component Type:</b>	MINIMUM
<b>Control Point Name:</b>	PLANT - ONCE THROUGH COOLING WATER (OTCW)	<b>Frequency:</b>	MONTHLY
<b>Sample Date:</b>	2014/07	<b>Value:</b>	131129
<b>Parameter Name:</b>	FLOW	<b>Unit of Measure:</b>	M3/D
<b>Param Reported as:</b>	NOT APPLICABLE	<b>Regulation:</b>	MISA COMPLIANCE
<b>Result Structure:</b>	MISA MONTHLY REPORTING		
<b>Control Point ID:</b>	1500	<b>Component Type:</b>	NUM. IN AVERAGE
<b>Control Point Name:</b>	PLANT - ONCE THROUGH COOLING WATER (OTCW)	<b>Frequency:</b>	MONTHLY
<b>Sample Date:</b>	2014/07	<b>Value:</b>	5
<b>Parameter Name:</b>	FLOW	<b>Unit of Measure:</b>	M3/D
<b>Param Reported as:</b>	NOT APPLICABLE	<b>Regulation:</b>	MISA COMPLIANCE
<b>Result Structure:</b>	MISA MONTHLY REPORTING		
<b>Control Point ID:</b>	1500	<b>Component Type:</b>	AVERAGE
<b>Control Point Name:</b>	PLANT - ONCE THROUGH COOLING WATER (OTCW)	<b>Frequency:</b>	MONTHLY
<b>Sample Date:</b>	2014/07	<b>Value:</b>	0.1287
<b>Parameter Name:</b>	PHENOLICS, UNFILTERED REACTIVE AS PHENOL	<b>Unit of Measure:</b>	KG/D
<b>Param Reported as:</b>	AS PHENOL	<b>Regulation:</b>	MISA COMPLIANCE
<b>Result Structure:</b>	MISA MONTHLY REPORTING		
<b>Control Point ID:</b>	1500	<b>Component Type:</b>	MAXIMUM
<b>Control Point Name:</b>	PLANT - ONCE THROUGH COOLING WATER (OTCW)	<b>Frequency:</b>	MONTHLY
<b>Sample Date:</b>	2014/07	<b>Value:</b>	0.17177
<b>Parameter Name:</b>	PHENOLICS, UNFILTERED REACTIVE AS PHENOL	<b>Unit of Measure:</b>	KG/D
<b>Param Reported as:</b>	AS PHENOL	<b>Regulation:</b>	MISA COMPLIANCE
<b>Result Structure:</b>	MISA MONTHLY REPORTING		
<b>Control Point ID:</b>	1400	<b>Component Type:</b>	AVERAGE
<b>Control Point Name:</b>	PLANT - PROCESS EFFLUENT	<b>Frequency:</b>	MONTHLY
<b>Sample Date:</b>	2014/04	<b>Value:</b>	11.458
<b>Parameter Name:</b>	SOLVENT EXTRACTABLES	<b>Unit of Measure:</b>	KG/D
<b>Param Reported as:</b>	NOT APPLICABLE	<b>Regulation:</b>	MISA COMPLIANCE
<b>Result Structure:</b>	MISA MONTHLY REPORTING		
<b>Control Point ID:</b>	1400	<b>Component Type:</b>	MAXIMUM
<b>Control Point Name:</b>	PLANT - PROCESS EFFLUENT	<b>Frequency:</b>	MONTHLY
<b>Sample Date:</b>	2014/04	<b>Value:</b>	38.366
<b>Parameter Name:</b>	SOLVENT EXTRACTABLES	<b>Unit of Measure:</b>	KG/D
<b>Param Reported as:</b>	NOT APPLICABLE	<b>Regulation:</b>	MISA COMPLIANCE

**Result Structure:** MISA MONTHLY REPORTING

**Control Point ID:** 1400  
**Control Point Name:** PLANT - PROCESS EFFLUENT  
**Sample Date:** 2014/04  
**Parameter Name:** SOLVENT EXTRACTABLES  
**Param Reported as:** NOT APPLICABLE  
**Result Structure:** MISA MONTHLY REPORTING

**Component Type:** MINIMUM  
**Frequency:** MONTHLY  
**Value:** 4.2248  
**Unit of Measure:** KG/D  
**Regulation:** MISA COMPLIANCE

**Control Point ID:** 1400  
**Control Point Name:** PLANT - PROCESS EFFLUENT  
**Sample Date:** 2014/04  
**Parameter Name:** SOLVENT EXTRACTABLES  
**Param Reported as:** NOT APPLICABLE  
**Result Structure:** MISA MONTHLY REPORTING

**Component Type:** NUM. IN AVERAGE  
**Frequency:** MONTHLY  
**Value:** 5  
**Unit of Measure:** KG/D  
**Regulation:** MISA COMPLIANCE

**Control Point ID:** 1400  
**Control Point Name:** PLANT - PROCESS EFFLUENT  
**Sample Date:** 2014/04  
**Parameter Name:** SULPHIDE, UNFILTERED REACTIVE  
**Param Reported as:** AS SULPHIDE  
**Result Structure:** MISA MONTHLY REPORTING

**Component Type:** AVERAGE  
**Frequency:** MONTHLY  
**Value:** 0.20129  
**Unit of Measure:** KG/D  
**Regulation:** MISA COMPLIANCE

**Control Point ID:** 1400  
**Control Point Name:** PLANT - PROCESS EFFLUENT  
**Sample Date:** 2014/04  
**Parameter Name:** SULPHIDE, UNFILTERED REACTIVE  
**Param Reported as:** AS SULPHIDE  
**Result Structure:** MISA MONTHLY REPORTING

**Component Type:** MAXIMUM  
**Frequency:** MONTHLY  
**Value:** 0.27404  
**Unit of Measure:** KG/D  
**Regulation:** MISA COMPLIANCE

**Control Point ID:** 1400  
**Control Point Name:** PLANT - PROCESS EFFLUENT  
**Sample Date:** 2014/04  
**Parameter Name:** SULPHIDE, UNFILTERED REACTIVE  
**Param Reported as:** AS SULPHIDE  
**Result Structure:** MISA MONTHLY REPORTING

**Component Type:** MINIMUM  
**Frequency:** MONTHLY  
**Value:** 0.053472  
**Unit of Measure:** KG/D  
**Regulation:** MISA COMPLIANCE

**Control Point ID:** 1400  
**Control Point Name:** PLANT - PROCESS EFFLUENT  
**Sample Date:** 2014/04  
**Parameter Name:** SULPHIDE, UNFILTERED REACTIVE  
**Param Reported as:** AS SULPHIDE  
**Result Structure:** MISA MONTHLY REPORTING

**Component Type:** NUM. IN AVERAGE  
**Frequency:** MONTHLY  
**Value:** 5  
**Unit of Measure:** KG/D  
**Regulation:** MISA COMPLIANCE

**Control Point ID:** 1400  
**Control Point Name:** PLANT - PROCESS EFFLUENT  
**Sample Date:** 2014/05  
**Parameter Name:** AMMONIUM+AMMONIA, TOTAL  
**Filter.Reac**  
**Param Reported as:** AS NITROGEN  
**Result Structure:** MISA MONTHLY REPORTING

**Component Type:** AVERAGE  
**Frequency:** MONTHLY  
**Value:** 1.9804  
**Unit of Measure:** KG/D  
**Regulation:** MISA COMPLIANCE

**Control Point ID:** 1400  
**Control Point Name:** PLANT - PROCESS EFFLUENT  
**Sample Date:** 2014/05  
**Parameter Name:** AMMONIUM+AMMONIA, TOTAL  
**Filter.Reac**  
**Param Reported as:** AS NITROGEN  
**Result Structure:** MISA MONTHLY REPORTING

**Component Type:** MAXIMUM  
**Frequency:** MONTHLY  
**Value:** 6.0918  
**Unit of Measure:** KG/D  
**Regulation:** MISA COMPLIANCE

**Control Point ID:** 1400  
**Control Point Name:** PLANT - PROCESS EFFLUENT  
**Sample Date:** 2014/05  
**Parameter Name:** AMMONIUM+AMMONIA, TOTAL  
**Filter.Reac**  
**Param Reported as:** AS NITROGEN  
**Result Structure:** MISA MONTHLY REPORTING

**Component Type:** MINIMUM  
**Frequency:** MONTHLY  
**Value:** 0  
**Unit of Measure:** KG/D  
**Regulation:** MISA COMPLIANCE

**Control Point ID:** 1400

**Component Type:** MAXIMUM

<b>Control Point Name:</b>	PLANT - PROCESS EFFLUENT	<b>Frequency:</b>	MONTHLY
<b>Sample Date:</b>	2014/07	<b>Value:</b>	332.76
<b>Parameter Name:</b>	CARBON, DISSOLVED ORGANIC	<b>Unit of Measure:</b>	KG/D
<b>Param Reported as:</b>	AS CARBON	<b>Regulation:</b>	MISA COMPLIANCE
<b>Result Structure:</b>	MISA MONTHLY REPORTING		
<b>Control Point ID:</b>	1400	<b>Component Type:</b>	MINIMUM
<b>Control Point Name:</b>	PLANT - PROCESS EFFLUENT	<b>Frequency:</b>	MONTHLY
<b>Sample Date:</b>	2014/07	<b>Value:</b>	0
<b>Parameter Name:</b>	AMMONIUM+AMMONIA, TOTAL FILTER.REAC	<b>Unit of Measure:</b>	KG/D
<b>Param Reported as:</b>	AS NITROGEN	<b>Regulation:</b>	MISA COMPLIANCE
<b>Result Structure:</b>	MISA MONTHLY REPORTING		
<b>Control Point ID:</b>	1400	<b>Component Type:</b>	NUM. IN AVERAGE
<b>Control Point Name:</b>	PLANT - PROCESS EFFLUENT	<b>Frequency:</b>	MONTHLY
<b>Sample Date:</b>	2014/07	<b>Value:</b>	5
<b>Parameter Name:</b>	AMMONIUM+AMMONIA, TOTAL FILTER.REAC	<b>Unit of Measure:</b>	KG/D
<b>Param Reported as:</b>	AS NITROGEN	<b>Regulation:</b>	MISA COMPLIANCE
<b>Result Structure:</b>	MISA MONTHLY REPORTING		
<b>Control Point ID:</b>	1400	<b>Component Type:</b>	AVERAGE
<b>Control Point Name:</b>	PLANT - PROCESS EFFLUENT	<b>Frequency:</b>	MONTHLY
<b>Sample Date:</b>	2014/07	<b>Value:</b>	293.82
<b>Parameter Name:</b>	CARBON, DISSOLVED ORGANIC	<b>Unit of Measure:</b>	KG/D
<b>Param Reported as:</b>	AS CARBON	<b>Regulation:</b>	MISA COMPLIANCE
<b>Result Structure:</b>	MISA MONTHLY REPORTING		
<b>Control Point ID:</b>	1400	<b>Component Type:</b>	MINIMUM
<b>Control Point Name:</b>	PLANT - PROCESS EFFLUENT	<b>Frequency:</b>	MONTHLY
<b>Sample Date:</b>	2014/07	<b>Value:</b>	265.43
<b>Parameter Name:</b>	CARBON, DISSOLVED ORGANIC	<b>Unit of Measure:</b>	KG/D
<b>Param Reported as:</b>	AS CARBON	<b>Regulation:</b>	MISA COMPLIANCE
<b>Result Structure:</b>	MISA MONTHLY REPORTING		
<b>Control Point ID:</b>	1400	<b>Component Type:</b>	NUM. IN AVERAGE
<b>Control Point Name:</b>	PLANT - PROCESS EFFLUENT	<b>Frequency:</b>	MONTHLY
<b>Sample Date:</b>	2014/07	<b>Value:</b>	5
<b>Parameter Name:</b>	CARBON, DISSOLVED ORGANIC	<b>Unit of Measure:</b>	KG/D
<b>Param Reported as:</b>	AS CARBON	<b>Regulation:</b>	MISA COMPLIANCE
<b>Result Structure:</b>	MISA MONTHLY REPORTING		
<b>Control Point ID:</b>	1400	<b>Component Type:</b>	AVERAGE
<b>Control Point Name:</b>	PLANT - PROCESS EFFLUENT	<b>Frequency:</b>	MONTHLY
<b>Sample Date:</b>	2014/07	<b>Value:</b>	21121
<b>Parameter Name:</b>	FLOW	<b>Unit of Measure:</b>	M3/D
<b>Param Reported as:</b>	NOT APPLICABLE	<b>Regulation:</b>	MISA COMPLIANCE
<b>Result Structure:</b>	MISA MONTHLY REPORTING		
<b>Control Point ID:</b>	1400	<b>Component Type:</b>	MAXIMUM
<b>Control Point Name:</b>	PLANT - PROCESS EFFLUENT	<b>Frequency:</b>	MONTHLY
<b>Sample Date:</b>	2014/07	<b>Value:</b>	27800
<b>Parameter Name:</b>	FLOW	<b>Unit of Measure:</b>	M3/D
<b>Param Reported as:</b>	NOT APPLICABLE	<b>Regulation:</b>	MISA COMPLIANCE
<b>Result Structure:</b>	MISA MONTHLY REPORTING		
<b>Control Point ID:</b>	1400	<b>Component Type:</b>	MINIMUM
<b>Control Point Name:</b>	PLANT - PROCESS EFFLUENT	<b>Frequency:</b>	MONTHLY
<b>Sample Date:</b>	2014/07	<b>Value:</b>	18008
<b>Parameter Name:</b>	FLOW	<b>Unit of Measure:</b>	M3/D
<b>Param Reported as:</b>	NOT APPLICABLE	<b>Regulation:</b>	MISA COMPLIANCE
<b>Result Structure:</b>	MISA MONTHLY REPORTING		
<b>Control Point ID:</b>	1400	<b>Component Type:</b>	NUM. IN AVERAGE
<b>Control Point Name:</b>	PLANT - PROCESS EFFLUENT	<b>Frequency:</b>	MONTHLY
<b>Sample Date:</b>	2014/07	<b>Value:</b>	31
<b>Parameter Name:</b>	FLOW	<b>Unit of Measure:</b>	M3/D
<b>Param Reported as:</b>	NOT APPLICABLE	<b>Regulation:</b>	MISA COMPLIANCE

**Result Structure:** MISA MONTHLY REPORTING

**Control Point ID:** 1400  
**Control Point Name:** PLANT - PROCESS EFFLUENT  
**Sample Date:** 2014/07  
**Parameter Name:** PHENOLICS, UNFILTERED REACTIVE  
**Param Reported as:** AS PHENOL  
**Result Structure:** MISA MONTHLY REPORTING

**Component Type:** AVERAGE  
**Frequency:** MONTHLY  
**Value:** 0.3202  
**Unit of Measure:** KG/D  
**Regulation:** MISA COMPLIANCE

**Control Point ID:** 1400  
**Control Point Name:** PLANT - PROCESS EFFLUENT  
**Sample Date:** 2014/07  
**Parameter Name:** PHENOLICS, UNFILTERED REACTIVE  
**Param Reported as:** AS PHENOL  
**Result Structure:** MISA MONTHLY REPORTING

**Component Type:** MAXIMUM  
**Frequency:** MONTHLY  
**Value:** 0.43587  
**Unit of Measure:** KG/D  
**Regulation:** MISA COMPLIANCE

**Control Point ID:** 1400  
**Control Point Name:** PLANT - PROCESS EFFLUENT  
**Sample Date:** 2014/07  
**Parameter Name:** PHENOLICS, UNFILTERED REACTIVE  
**Param Reported as:** AS PHENOL  
**Result Structure:** MISA MONTHLY REPORTING

**Component Type:** MINIMUM  
**Frequency:** MONTHLY  
**Value:** 0.17006  
**Unit of Measure:** KG/D  
**Regulation:** MISA COMPLIANCE

**Control Point ID:** 1500  
**Control Point Name:** PLANT - ONCE THROUGH COOLING WATER (OTCW)  
**Sample Date:** 2014/07  
**Parameter Name:** TOLUENE C7H8  
**Param Reported as:** NOT APPLICABLE  
**Result Structure:** MISA MONTHLY REPORTING

**Component Type:** NUM. IN AVERAGE  
**Frequency:** MONTHLY  
**Value:** 5  
**Unit of Measure:** KG/D  
**Regulation:** MISA COMPLIANCE

**Control Point ID:** 1500  
**Control Point Name:** PLANT - ONCE THROUGH COOLING WATER (OTCW)  
**Sample Date:** 2014/08  
**Parameter Name:** BENZENE C6H6  
**Param Reported as:** NOT APPLICABLE  
**Result Structure:** MISA MONTHLY REPORTING

**Component Type:** AVERAGE  
**Frequency:** MONTHLY  
**Value:** 0.017961  
**Unit of Measure:** KG/D  
**Regulation:** MISA COMPLIANCE

**Control Point ID:** 1500  
**Control Point Name:** PLANT - ONCE THROUGH COOLING WATER (OTCW)  
**Sample Date:** 2014/02  
**Parameter Name:** PHENOLICS, UNFILTERED REACTIVE  
**Param Reported as:** AS PHENOL  
**Result Structure:** MISA MONTHLY REPORTING

**Component Type:** NUM. IN AVERAGE  
**Frequency:** MONTHLY  
**Value:** 4  
**Unit of Measure:** KG/D  
**Regulation:** MISA COMPLIANCE

**Control Point ID:** 1500  
**Control Point Name:** PLANT - ONCE THROUGH COOLING WATER (OTCW)  
**Sample Date:** 2014/02  
**Parameter Name:** PHENOLICS, UNFILTERED REACTIVE  
**Param Reported as:** AS PHENOL  
**Result Structure:** MISA MONTHLY REPORTING

**Component Type:** AVERAGE  
**Frequency:** MONTHLY  
**Value:** 0.082739  
**Unit of Measure:** KG/D  
**Regulation:** MISA COMPLIANCE

**Control Point ID:** 1500  
**Control Point Name:** PLANT - ONCE THROUGH COOLING WATER (OTCW)  
**Sample Date:** 2014/02  
**Parameter Name:** PHENOLICS, UNFILTERED REACTIVE  
**Param Reported as:** AS PHENOL  
**Result Structure:** MISA MONTHLY REPORTING

**Component Type:** MAXIMUM  
**Frequency:** MONTHLY  
**Value:** 0.15342  
**Unit of Measure:** KG/D  
**Regulation:** MISA COMPLIANCE

**Control Point ID:** 1500  
**Control Point Name:** PLANT - ONCE THROUGH COOLING WATER (OTCW)  
**Sample Date:** 2014/02  
**Parameter Name:** PHENOLICS, UNFILTERED REACTIVE  
**Param Reported as:** AS PHENOL

**Component Type:** MINIMUM  
**Frequency:** MONTHLY  
**Value:** 0.024237  
**Unit of Measure:** KG/D  
**Regulation:** MISA COMPLIANCE

**Result Structure:** MISA MONTHLY REPORTING

**Control Point ID:** 1500  
**Control Point Name:** PLANT - ONCE THROUGH COOLING WATER (OTCW)  
**Sample Date:** 2014/02  
**Parameter Name:** SULPHIDE, UNFILTERED REACTIVE  
**Param Reported as:** AS SULPHIDE  
**Result Structure:** MISA MONTHLY REPORTING

**Component Type:** AVERAGE  
**Frequency:** MONTHLY  
**Value:** 0.23918  
**Unit of Measure:** KG/D  
**Regulation:** MISA COMPLIANCE

**Control Point ID:** 1500  
**Control Point Name:** PLANT - ONCE THROUGH COOLING WATER (OTCW)  
**Sample Date:** 2014/02  
**Parameter Name:** SULPHIDE, UNFILTERED REACTIVE  
**Param Reported as:** AS SULPHIDE  
**Result Structure:** MISA MONTHLY REPORTING

**Component Type:** MAXIMUM  
**Frequency:** MONTHLY  
**Value:** 0.24237  
**Unit of Measure:** KG/D  
**Regulation:** MISA COMPLIANCE

**Control Point ID:** 1500  
**Control Point Name:** PLANT - ONCE THROUGH COOLING WATER (OTCW)  
**Sample Date:** 2014/02  
**Parameter Name:** SULPHIDE, UNFILTERED REACTIVE  
**Param Reported as:** AS SULPHIDE  
**Result Structure:** MISA MONTHLY REPORTING

**Component Type:** MINIMUM  
**Frequency:** MONTHLY  
**Value:** 0.23691  
**Unit of Measure:** KG/D  
**Regulation:** MISA COMPLIANCE

**Control Point ID:** 1500  
**Control Point Name:** PLANT - ONCE THROUGH COOLING WATER (OTCW)  
**Sample Date:** 2014/02  
**Parameter Name:** SULPHIDE, UNFILTERED REACTIVE  
**Param Reported as:** AS SULPHIDE  
**Result Structure:** MISA MONTHLY REPORTING

**Component Type:** NUM. IN AVERAGE  
**Frequency:** MONTHLY  
**Value:** 4  
**Unit of Measure:** KG/D  
**Regulation:** MISA COMPLIANCE

**Control Point ID:** 1500  
**Control Point Name:** PLANT - ONCE THROUGH COOLING WATER (OTCW)  
**Sample Date:** 2014/02  
**Parameter Name:** TOLUENE C7H8  
**Param Reported as:** NOT APPLICABLE  
**Result Structure:** MISA MONTHLY REPORTING

**Component Type:** AVERAGE  
**Frequency:** MONTHLY  
**Value:** 0.0020256  
**Unit of Measure:** KG/D  
**Regulation:** MISA COMPLIANCE

**Control Point ID:** 1500  
**Control Point Name:** PLANT - ONCE THROUGH COOLING WATER (OTCW)  
**Sample Date:** 2014/09  
**Parameter Name:** SULPHIDE, UNFILTERED REACTIVE  
**Param Reported as:** AS SULPHIDE  
**Result Structure:** MISA MONTHLY REPORTING

**Component Type:** AVERAGE  
**Frequency:** MONTHLY  
**Value:** 0.72643  
**Unit of Measure:** KG/D  
**Regulation:** MISA COMPLIANCE

**Control Point ID:** 1500  
**Control Point Name:** PLANT - ONCE THROUGH COOLING WATER (OTCW)  
**Sample Date:** 2014/09  
**Parameter Name:** SULPHIDE, UNFILTERED REACTIVE  
**Param Reported as:** AS SULPHIDE  
**Result Structure:** MISA MONTHLY REPORTING

**Component Type:** MAXIMUM  
**Frequency:** MONTHLY  
**Value:** 1.2213  
**Unit of Measure:** KG/D  
**Regulation:** MISA COMPLIANCE

**Control Point ID:** 1500  
**Control Point Name:** PLANT - ONCE THROUGH COOLING WATER (OTCW)  
**Sample Date:** 2014/03  
**Parameter Name:** SULPHIDE, UNFILTERED REACTIVE  
**Param Reported as:** AS SULPHIDE  
**Result Structure:** MISA MONTHLY REPORTING

**Component Type:** MINIMUM  
**Frequency:** MONTHLY  
**Value:** 0.22792  
**Unit of Measure:** KG/D  
**Regulation:** MISA COMPLIANCE

**Control Point ID:** 1500  
**Control Point Name:** PLANT - ONCE THROUGH COOLING WATER (OTCW)

**Component Type:** NUM. IN AVERAGE  
**Frequency:** MONTHLY



**Sample Date:** 2014/03  
**Parameter Name:** SULPHIDE, UNFILTERED REACTIVE  
**Param Reported as:** AS SULPHIDE  
**Result Structure:** MISA MONTHLY REPORTING

**Value:** 4  
**Unit of Measure:** KG/D  
**Regulation:** MISA COMPLIANCE

**Control Point ID:** 1500  
**Control Point Name:** PLANT - ONCE THROUGH COOLING WATER (OTCW)

**Component Type:** AVERAGE  
**Frequency:** MONTHLY

**Sample Date:** 2014/03  
**Parameter Name:** TOLUENE C7H8  
**Param Reported as:** NOT APPLICABLE  
**Result Structure:** MISA MONTHLY REPORTING

**Value:** 0.0045148  
**Unit of Measure:** KG/D  
**Regulation:** MISA COMPLIANCE

**Control Point ID:** 1500  
**Control Point Name:** PLANT - ONCE THROUGH COOLING WATER (OTCW)  
**Sample Date:** 2014/03  
**Parameter Name:** TOLUENE C7H8  
**Param Reported as:** NOT APPLICABLE  
**Result Structure:** MISA MONTHLY REPORTING

**Component Type:** MAXIMUM  
**Frequency:** MONTHLY  
**Value:** 0.0079544  
**Unit of Measure:** KG/D  
**Regulation:** MISA COMPLIANCE

**Control Point ID:** 1500  
**Control Point Name:** PLANT - ONCE THROUGH COOLING WATER (OTCW)  
**Sample Date:** 2014/03  
**Parameter Name:** TOLUENE C7H8  
**Param Reported as:** NOT APPLICABLE  
**Result Structure:** MISA MONTHLY REPORTING

**Component Type:** MINIMUM  
**Frequency:** MONTHLY  
**Value:** 0  
**Unit of Measure:** KG/D  
**Regulation:** MISA COMPLIANCE

**Control Point ID:** 1500  
**Control Point Name:** PLANT - ONCE THROUGH COOLING WATER (OTCW)  
**Sample Date:** 2014/03  
**Parameter Name:** TOLUENE C7H8  
**Param Reported as:** NOT APPLICABLE  
**Result Structure:** MISA MONTHLY REPORTING

**Component Type:** NUM. IN AVERAGE  
**Frequency:** MONTHLY  
**Value:** 4  
**Unit of Measure:** KG/D  
**Regulation:** MISA COMPLIANCE

**Control Point ID:** 1500  
**Control Point Name:** PLANT - ONCE THROUGH COOLING WATER (OTCW)  
**Sample Date:** 2014/04  
**Parameter Name:** BENZENE C6H6  
**Param Reported as:** NOT APPLICABLE  
**Result Structure:** MISA MONTHLY REPORTING

**Component Type:** AVERAGE  
**Frequency:** MONTHLY  
**Value:** 0.015049  
**Unit of Measure:** KG/D  
**Regulation:** MISA COMPLIANCE

**Control Point ID:** 1500  
**Control Point Name:** PLANT - ONCE THROUGH COOLING WATER (OTCW)  
**Sample Date:** 2014/03  
**Parameter Name:** BENZENE C6H6  
**Param Reported as:** NOT APPLICABLE  
**Result Structure:** MISA MONTHLY REPORTING

**Component Type:** AVERAGE  
**Frequency:** MONTHLY  
**Value:** 0.01155  
**Unit of Measure:** KG/D  
**Regulation:** MISA COMPLIANCE

**Control Point ID:** 1500  
**Control Point Name:** PLANT - ONCE THROUGH COOLING WATER (OTCW)  
**Sample Date:** 2014/03  
**Parameter Name:** BENZENE C6H6  
**Param Reported as:** NOT APPLICABLE  
**Result Structure:** MISA MONTHLY REPORTING

**Component Type:** MAXIMUM  
**Frequency:** MONTHLY  
**Value:** 0.011793  
**Unit of Measure:** KG/D  
**Regulation:** MISA COMPLIANCE

**Control Point ID:** 1500  
**Control Point Name:** PLANT - ONCE THROUGH COOLING WATER (OTCW)  
**Sample Date:** 2014/04  
**Parameter Name:** BENZENE C6H6  
**Param Reported as:** NOT APPLICABLE  
**Result Structure:** MISA MONTHLY REPORTING

**Component Type:** MAXIMUM  
**Frequency:** MONTHLY  
**Value:** 0.025507  
**Unit of Measure:** KG/D  
**Regulation:** MISA COMPLIANCE



**Control Point ID:** 1500  
**Control Point Name:** PLANT - ONCE THROUGH COOLING WATER (OTCW)  
**Sample Date:** 2014/04  
**Parameter Name:** BENZENE C6H6  
**Param Reported as:** NOT APPLICABLE  
**Result Structure:** MISA MONTHLY REPORTING

**Component Type:** MINIMUM  
**Frequency:** MONTHLY  
**Value:** 0.012075  
**Unit of Measure:** KG/D  
**Regulation:** MISA COMPLIANCE

**Control Point ID:** 1500  
**Control Point Name:** PLANT - ONCE THROUGH COOLING WATER (OTCW)  
**Sample Date:** 2014/04  
**Parameter Name:** BENZENE C6H6  
**Param Reported as:** NOT APPLICABLE  
**Result Structure:** MISA MONTHLY REPORTING

**Component Type:** NUM. IN AVERAGE  
**Frequency:** MONTHLY  
**Value:** 5  
**Unit of Measure:** KG/D  
**Regulation:** MISA COMPLIANCE

**Control Point ID:** 1500  
**Control Point Name:** PLANT - ONCE THROUGH COOLING WATER (OTCW)  
**Sample Date:** 2014/10  
**Parameter Name:** TOLUENE C7H8  
**Param Reported as:** NOT APPLICABLE  
**Result Structure:** MISA MONTHLY REPORTING

**Component Type:** NUM. IN AVERAGE  
**Frequency:** MONTHLY  
**Value:** 5  
**Unit of Measure:** KG/D  
**Regulation:** MISA COMPLIANCE

**Control Point ID:** 1500  
**Control Point Name:** PLANT - ONCE THROUGH COOLING WATER (OTCW)  
**Sample Date:** 2014/11  
**Parameter Name:** BENZENE C6H6  
**Param Reported as:** NOT APPLICABLE  
**Result Structure:** MISA MONTHLY REPORTING

**Component Type:** AVERAGE  
**Frequency:** MONTHLY  
**Value:** 0.012974  
**Unit of Measure:** KG/D  
**Regulation:** MISA COMPLIANCE

**Control Point ID:** 1500  
**Control Point Name:** PLANT - ONCE THROUGH COOLING WATER (OTCW)  
**Sample Date:** 2014/11  
**Parameter Name:** BENZENE C6H6  
**Param Reported as:** NOT APPLICABLE  
**Result Structure:** MISA MONTHLY REPORTING

**Component Type:** MAXIMUM  
**Frequency:** MONTHLY  
**Value:** 0.013279  
**Unit of Measure:** KG/D  
**Regulation:** MISA COMPLIANCE

**Control Point ID:** 1500  
**Control Point Name:** PLANT - ONCE THROUGH COOLING WATER (OTCW)  
**Sample Date:** 2014/02  
**Parameter Name:** FLOW  
**Param Reported as:** NOT APPLICABLE  
**Result Structure:** MISA MONTHLY REPORTING

**Component Type:** MINIMUM  
**Frequency:** MONTHLY  
**Value:** 118454  
**Unit of Measure:** M3/D  
**Regulation:** MISA COMPLIANCE

**Control Point ID:** 1500  
**Control Point Name:** PLANT - ONCE THROUGH COOLING WATER (OTCW)  
**Sample Date:** 2014/02  
**Parameter Name:** FLOW  
**Param Reported as:** NOT APPLICABLE  
**Result Structure:** MISA MONTHLY REPORTING

**Component Type:** NUM. IN AVERAGE  
**Frequency:** MONTHLY  
**Value:** 4  
**Unit of Measure:** M3/D  
**Regulation:** MISA COMPLIANCE

**Control Point ID:** 1500  
**Control Point Name:** PLANT - ONCE THROUGH COOLING WATER (OTCW)  
**Sample Date:** 2014/11  
**Parameter Name:** BENZENE C6H6  
**Param Reported as:** NOT APPLICABLE  
**Result Structure:** MISA MONTHLY REPORTING

**Component Type:** MINIMUM  
**Frequency:** MONTHLY  
**Value:** 0.012798  
**Unit of Measure:** KG/D  
**Regulation:** MISA COMPLIANCE

**Control Point ID:** 1500  
**Control Point Name:** PLANT - ONCE THROUGH COOLING WATER (OTCW)  
**Sample Date:** 2014/11  
**Parameter Name:** BENZENE C6H6

**Component Type:** NUM. IN AVERAGE  
**Frequency:** MONTHLY  
**Value:** 4  
**Unit of Measure:** KG/D

<b>Param Reported as:</b>	NOT APPLICABLE	<b>Regulation:</b>	MISA COMPLIANCE
<b>Result Structure:</b>	MISA MONTHLY REPORTING		
<b>Control Point ID:</b>	1500	<b>Component Type:</b>	AVERAGE
<b>Control Point Name:</b>	PLANT - ONCE THROUGH COOLING WATER (OTCW)	<b>Frequency:</b>	MONTHLY
<b>Sample Date:</b>	2014/11	<b>Value:</b>	129741.5
<b>Parameter Name:</b>	FLOW	<b>Unit of Measure:</b>	M3/D
<b>Param Reported as:</b>	NOT APPLICABLE	<b>Regulation:</b>	MISA COMPLIANCE
<b>Result Structure:</b>	MISA MONTHLY REPORTING		
<b>Control Point ID:</b>	1500	<b>Component Type:</b>	MAXIMUM
<b>Control Point Name:</b>	PLANT - ONCE THROUGH COOLING WATER (OTCW)	<b>Frequency:</b>	MONTHLY
<b>Sample Date:</b>	2014/11	<b>Value:</b>	132788
<b>Parameter Name:</b>	FLOW	<b>Unit of Measure:</b>	M3/D
<b>Param Reported as:</b>	NOT APPLICABLE	<b>Regulation:</b>	MISA COMPLIANCE
<b>Result Structure:</b>	MISA MONTHLY REPORTING		
<b>Control Point ID:</b>	1500	<b>Component Type:</b>	MINIMUM
<b>Control Point Name:</b>	PLANT - ONCE THROUGH COOLING WATER (OTCW)	<b>Frequency:</b>	MONTHLY
<b>Sample Date:</b>	2014/11	<b>Value:</b>	127982
<b>Parameter Name:</b>	FLOW	<b>Unit of Measure:</b>	M3/D
<b>Param Reported as:</b>	NOT APPLICABLE	<b>Regulation:</b>	MISA COMPLIANCE
<b>Result Structure:</b>	MISA MONTHLY REPORTING		
<b>Control Point ID:</b>	1500	<b>Component Type:</b>	NUM. IN AVERAGE
<b>Control Point Name:</b>	PLANT - ONCE THROUGH COOLING WATER (OTCW)	<b>Frequency:</b>	MONTHLY
<b>Sample Date:</b>	2014/11	<b>Value:</b>	4
<b>Parameter Name:</b>	FLOW	<b>Unit of Measure:</b>	M3/D
<b>Param Reported as:</b>	NOT APPLICABLE	<b>Regulation:</b>	MISA COMPLIANCE
<b>Result Structure:</b>	MISA MONTHLY REPORTING		
<b>Control Point ID:</b>	1500	<b>Component Type:</b>	AVERAGE
<b>Control Point Name:</b>	PLANT - ONCE THROUGH COOLING WATER (OTCW)	<b>Frequency:</b>	MONTHLY
<b>Sample Date:</b>	2014/11	<b>Value:</b>	0.04745
<b>Parameter Name:</b>	PHENOLICS, UNFILTERED REACTIVE AS PHENOL	<b>Unit of Measure:</b>	KG/D
<b>Param Reported as:</b>	AS PHENOL	<b>Regulation:</b>	MISA COMPLIANCE
<b>Result Structure:</b>	MISA MONTHLY REPORTING		
<b>Control Point ID:</b>	1500	<b>Component Type:</b>	MAXIMUM
<b>Control Point Name:</b>	PLANT - ONCE THROUGH COOLING WATER (OTCW)	<b>Frequency:</b>	MONTHLY
<b>Sample Date:</b>	2014/11	<b>Value:</b>	0.095061
<b>Parameter Name:</b>	PHENOLICS, UNFILTERED REACTIVE AS PHENOL	<b>Unit of Measure:</b>	KG/D
<b>Param Reported as:</b>	AS PHENOL	<b>Regulation:</b>	MISA COMPLIANCE
<b>Result Structure:</b>	MISA MONTHLY REPORTING		
<b>Control Point ID:</b>	1500	<b>Component Type:</b>	MINIMUM
<b>Control Point Name:</b>	PLANT - ONCE THROUGH COOLING WATER (OTCW)	<b>Frequency:</b>	MONTHLY
<b>Sample Date:</b>	2014/11	<b>Value:</b>	0.025597
<b>Parameter Name:</b>	PHENOLICS, UNFILTERED REACTIVE AS PHENOL	<b>Unit of Measure:</b>	KG/D
<b>Param Reported as:</b>	AS PHENOL	<b>Regulation:</b>	MISA COMPLIANCE
<b>Result Structure:</b>	MISA MONTHLY REPORTING		
<b>Control Point ID:</b>	1500	<b>Component Type:</b>	NUM. IN AVERAGE
<b>Control Point Name:</b>	PLANT - ONCE THROUGH COOLING WATER (OTCW)	<b>Frequency:</b>	MONTHLY
<b>Sample Date:</b>	2014/11	<b>Value:</b>	4
<b>Parameter Name:</b>	PHENOLICS, UNFILTERED REACTIVE AS PHENOL	<b>Unit of Measure:</b>	KG/D
<b>Param Reported as:</b>	AS PHENOL	<b>Regulation:</b>	MISA COMPLIANCE
<b>Result Structure:</b>	MISA MONTHLY REPORTING		
<b>Control Point ID:</b>	1500	<b>Component Type:</b>	MAXIMUM
<b>Control Point Name:</b>	PLANT - ONCE THROUGH COOLING	<b>Frequency:</b>	MONTHLY

<b>Sample Date:</b>	WATER (OTCW) 2014/08	<b>Value:</b>	0.033171
<b>Parameter Name:</b>	BENZENE C6H6	<b>Unit of Measure:</b>	KG/D
<b>Param Reported as:</b>	NOT APPLICABLE	<b>Regulation:</b>	MISA COMPLIANCE
<b>Result Structure:</b>	MISA MONTHLY REPORTING		
<b>Control Point ID:</b>	1500	<b>Component Type:</b>	MINIMUM
<b>Control Point Name:</b>	PLANT - ONCE THROUGH COOLING WATER (OTCW)	<b>Frequency:</b>	MONTHLY
<b>Sample Date:</b>	2014/08	<b>Value:</b>	0.012602
<b>Parameter Name:</b>	BENZENE C6H6	<b>Unit of Measure:</b>	KG/D
<b>Param Reported as:</b>	NOT APPLICABLE	<b>Regulation:</b>	MISA COMPLIANCE
<b>Result Structure:</b>	MISA MONTHLY REPORTING		
<b>Control Point ID:</b>	1500	<b>Component Type:</b>	NUM. IN AVERAGE
<b>Control Point Name:</b>	PLANT - ONCE THROUGH COOLING WATER (OTCW)	<b>Frequency:</b>	MONTHLY
<b>Sample Date:</b>	2014/08	<b>Value:</b>	4
<b>Parameter Name:</b>	BENZENE C6H6	<b>Unit of Measure:</b>	KG/D
<b>Param Reported as:</b>	NOT APPLICABLE	<b>Regulation:</b>	MISA COMPLIANCE
<b>Result Structure:</b>	MISA MONTHLY REPORTING		
<b>Control Point ID:</b>	1500	<b>Component Type:</b>	AVERAGE
<b>Control Point Name:</b>	PLANT - ONCE THROUGH COOLING WATER (OTCW)	<b>Frequency:</b>	MONTHLY
<b>Sample Date:</b>	2014/08	<b>Value:</b>	129035.3
<b>Parameter Name:</b>	FLOW	<b>Unit of Measure:</b>	M3/D
<b>Param Reported as:</b>	NOT APPLICABLE	<b>Regulation:</b>	MISA COMPLIANCE
<b>Result Structure:</b>	MISA MONTHLY REPORTING		
<b>Control Point ID:</b>	1400	<b>Component Type:</b>	AVERAGE
<b>Control Point Name:</b>	PLANT - PROCESS EFFLUENT	<b>Frequency:</b>	MONTHLY
<b>Sample Date:</b>	2014/01	<b>Value:</b>	0
<b>Parameter Name:</b>	AMMONIUM+AMMONIA, TOTAL FILTER.REAC	<b>Unit of Measure:</b>	KG/D
<b>Param Reported as:</b>	AS NITROGEN	<b>Regulation:</b>	MISA COMPLIANCE
<b>Result Structure:</b>	MISA MONTHLY REPORTING		
<b>Control Point ID:</b>	1400	<b>Component Type:</b>	MAXIMUM
<b>Control Point Name:</b>	PLANT - PROCESS EFFLUENT	<b>Frequency:</b>	MONTHLY
<b>Sample Date:</b>	2014/01	<b>Value:</b>	0
<b>Parameter Name:</b>	AMMONIUM+AMMONIA, TOTAL FILTER.REAC	<b>Unit of Measure:</b>	KG/D
<b>Param Reported as:</b>	AS NITROGEN	<b>Regulation:</b>	MISA COMPLIANCE
<b>Result Structure:</b>	MISA MONTHLY REPORTING		
<b>Control Point ID:</b>	1400	<b>Component Type:</b>	MINIMUM
<b>Control Point Name:</b>	PLANT - PROCESS EFFLUENT	<b>Frequency:</b>	MONTHLY
<b>Sample Date:</b>	2014/01	<b>Value:</b>	0
<b>Parameter Name:</b>	AMMONIUM+AMMONIA, TOTAL FILTER.REAC	<b>Unit of Measure:</b>	KG/D
<b>Param Reported as:</b>	AS NITROGEN	<b>Regulation:</b>	MISA COMPLIANCE
<b>Result Structure:</b>	MISA MONTHLY REPORTING		
<b>Control Point ID:</b>	1400	<b>Component Type:</b>	NUM. IN AVERAGE
<b>Control Point Name:</b>	PLANT - PROCESS EFFLUENT	<b>Frequency:</b>	MONTHLY
<b>Sample Date:</b>	2014/01	<b>Value:</b>	5
<b>Parameter Name:</b>	AMMONIUM+AMMONIA, TOTAL FILTER.REAC	<b>Unit of Measure:</b>	KG/D
<b>Param Reported as:</b>	AS NITROGEN	<b>Regulation:</b>	MISA COMPLIANCE
<b>Result Structure:</b>	MISA MONTHLY REPORTING		
<b>Control Point ID:</b>	1400	<b>Component Type:</b>	AVERAGE
<b>Control Point Name:</b>	PLANT - PROCESS EFFLUENT	<b>Frequency:</b>	MONTHLY
<b>Sample Date:</b>	2014/01	<b>Value:</b>	293.41
<b>Parameter Name:</b>	CARBON, DISSOLVED ORGANIC	<b>Unit of Measure:</b>	KG/D
<b>Param Reported as:</b>	AS CARBON	<b>Regulation:</b>	MISA COMPLIANCE
<b>Result Structure:</b>	MISA MONTHLY REPORTING		

**Control Point ID:** 1400  
**Control Point Name:** PLANT - PROCESS EFFLUENT  
**Sample Date:** 2014/01  
**Parameter Name:** CARBON, DISSOLVED ORGANIC  
**Param Reported as:** AS CARBON  
**Result Structure:** MISA MONTHLY REPORTING

**Component Type:** MAXIMUM  
**Frequency:** MONTHLY  
**Value:** 349.37  
**Unit of Measure:** KG/D  
**Regulation:** MISA COMPLIANCE

**Control Point ID:** 1400  
**Control Point Name:** PLANT - PROCESS EFFLUENT  
**Sample Date:** 2014/01  
**Parameter Name:** CARBON, DISSOLVED ORGANIC  
**Param Reported as:** AS CARBON  
**Result Structure:** MISA MONTHLY REPORTING

**Component Type:** MINIMUM  
**Frequency:** MONTHLY  
**Value:** 233.86  
**Unit of Measure:** KG/D  
**Regulation:** MISA COMPLIANCE

**Control Point ID:** 1400  
**Control Point Name:** PLANT - PROCESS EFFLUENT  
**Sample Date:** 2014/01  
**Parameter Name:** CARBON, DISSOLVED ORGANIC  
**Param Reported as:** AS CARBON  
**Result Structure:** MISA MONTHLY REPORTING

**Component Type:** NUM. IN AVERAGE  
**Frequency:** MONTHLY  
**Value:** 5  
**Unit of Measure:** KG/D  
**Regulation:** MISA COMPLIANCE

**Control Point ID:** 1400  
**Control Point Name:** PLANT - PROCESS EFFLUENT  
**Sample Date:** 2014/01  
**Parameter Name:** FLOW  
**Param Reported as:** NOT APPLICABLE  
**Result Structure:** MISA MONTHLY REPORTING

**Component Type:** AVERAGE  
**Frequency:** MONTHLY  
**Value:** 21778.2  
**Unit of Measure:** M3/D  
**Regulation:** MISA COMPLIANCE

**Control Point ID:** 1400  
**Control Point Name:** PLANT - PROCESS EFFLUENT  
**Sample Date:** 2014/01  
**Parameter Name:** FLOW  
**Param Reported as:** NOT APPLICABLE  
**Result Structure:** MISA MONTHLY REPORTING

**Component Type:** MAXIMUM  
**Frequency:** MONTHLY  
**Value:** 26276  
**Unit of Measure:** M3/D  
**Regulation:** MISA COMPLIANCE

**Control Point ID:** 1400  
**Control Point Name:** PLANT - PROCESS EFFLUENT  
**Sample Date:** 2014/07  
**Parameter Name:** AMMONIUM+AMMONIA, TOTAL  
**Filter:** REAC  
**Param Reported as:** AS NITROGEN  
**Result Structure:** MISA MONTHLY REPORTING

**Component Type:** MAXIMUM  
**Frequency:** MONTHLY  
**Value:** 2.3434  
**Unit of Measure:** KG/D  
**Regulation:** MISA COMPLIANCE

**Control Point ID:** 1400  
**Control Point Name:** PLANT - PROCESS EFFLUENT  
**Sample Date:** 2014/01  
**Parameter Name:** FLOW  
**Param Reported as:** NOT APPLICABLE  
**Result Structure:** MISA MONTHLY REPORTING

**Component Type:** MINIMUM  
**Frequency:** MONTHLY  
**Value:** 18212  
**Unit of Measure:** M3/D  
**Regulation:** MISA COMPLIANCE

**Control Point ID:** 1400  
**Control Point Name:** PLANT - PROCESS EFFLUENT  
**Sample Date:** 2014/01  
**Parameter Name:** FLOW  
**Param Reported as:** NOT APPLICABLE  
**Result Structure:** MISA MONTHLY REPORTING

**Component Type:** NUM. IN AVERAGE  
**Frequency:** MONTHLY  
**Value:** 31  
**Unit of Measure:** M3/D  
**Regulation:** MISA COMPLIANCE

**Control Point ID:** 1400  
**Control Point Name:** PLANT - PROCESS EFFLUENT  
**Sample Date:** 2014/01  
**Parameter Name:** PHENOLICS, UNFILTERED REACTIVE  
**Param Reported as:** AS PHENOL  
**Result Structure:** MISA MONTHLY REPORTING

**Component Type:** AVERAGE  
**Frequency:** MONTHLY  
**Value:** 0.33712  
**Unit of Measure:** KG/D  
**Regulation:** MISA COMPLIANCE

**Control Point ID:** 1400  
**Control Point Name:** PLANT - PROCESS EFFLUENT  
**Sample Date:** 2014/01  
**Parameter Name:** PHENOLICS, UNFILTERED REACTIVE  
**Param Reported as:** AS PHENOL

**Component Type:** MAXIMUM  
**Frequency:** MONTHLY  
**Value:** 0.46915  
**Unit of Measure:** KG/D  
**Regulation:** MISA COMPLIANCE

**Result Structure:** MISA MONTHLY REPORTING

**Control Point ID:** 1400  
**Control Point Name:** PLANT - PROCESS EFFLUENT  
**Sample Date:** 2014/01  
**Parameter Name:** PHENOLICS, UNFILTERED REACTIVE  
**Param Reported as:** AS PHENOL  
**Result Structure:** MISA MONTHLY REPORTING

**Component Type:** MINIMUM  
**Frequency:** MONTHLY  
**Value:** 0.14662  
**Unit of Measure:** KG/D  
**Regulation:** MISA COMPLIANCE

**Control Point ID:** 1400  
**Control Point Name:** PLANT - PROCESS EFFLUENT  
**Sample Date:** 2014/01  
**Parameter Name:** PHENOLICS, UNFILTERED REACTIVE  
**Param Reported as:** AS PHENOL  
**Result Structure:** MISA MONTHLY REPORTING

**Component Type:** NUM. IN AVERAGE  
**Frequency:** MONTHLY  
**Value:** 31  
**Unit of Measure:** KG/D  
**Regulation:** MISA COMPLIANCE

**Control Point ID:** 1400  
**Control Point Name:** PLANT - PROCESS EFFLUENT  
**Sample Date:** 2014/01  
**Parameter Name:** PHOSPHORUS, UNFILTERED TOTAL  
**Param Reported as:** AS PHOSPHORUS  
**Result Structure:** MISA MONTHLY REPORTING

**Component Type:** AVERAGE  
**Frequency:** MONTHLY  
**Value:** 16.083  
**Unit of Measure:** KG/D  
**Regulation:** MISA COMPLIANCE

**Control Point ID:** 1400  
**Control Point Name:** PLANT - PROCESS EFFLUENT  
**Sample Date:** 2014/01  
**Parameter Name:** PHOSPHORUS, UNFILTERED TOTAL  
**Param Reported as:** AS PHOSPHORUS  
**Result Structure:** MISA MONTHLY REPORTING

**Component Type:** MAXIMUM  
**Frequency:** MONTHLY  
**Value:** 22.381  
**Unit of Measure:** KG/D  
**Regulation:** MISA COMPLIANCE

**Control Point ID:** 1500  
**Control Point Name:** PLANT - ONCE THROUGH COOLING WATER (OTCW)  
**Sample Date:** 2014/08  
**Parameter Name:** FLOW  
**Param Reported as:** NOT APPLICABLE  
**Result Structure:** MISA MONTHLY REPORTING

**Component Type:** MAXIMUM  
**Frequency:** MONTHLY  
**Value:** 134661  
**Unit of Measure:** M3/D  
**Regulation:** MISA COMPLIANCE

**Control Point ID:** 1500  
**Control Point Name:** PLANT - ONCE THROUGH COOLING WATER (OTCW)  
**Sample Date:** 2014/08  
**Parameter Name:** FLOW  
**Param Reported as:** NOT APPLICABLE  
**Result Structure:** MISA MONTHLY REPORTING

**Component Type:** MINIMUM  
**Frequency:** MONTHLY  
**Value:** 126023  
**Unit of Measure:** M3/D  
**Regulation:** MISA COMPLIANCE

**Control Point ID:** 1500  
**Control Point Name:** PLANT - ONCE THROUGH COOLING WATER (OTCW)  
**Sample Date:** 2014/08  
**Parameter Name:** FLOW  
**Param Reported as:** NOT APPLICABLE  
**Result Structure:** MISA MONTHLY REPORTING

**Component Type:** NUM. IN AVERAGE  
**Frequency:** MONTHLY  
**Value:** 4  
**Unit of Measure:** M3/D  
**Regulation:** MISA COMPLIANCE

**Control Point ID:** 1500  
**Control Point Name:** PLANT - ONCE THROUGH COOLING WATER (OTCW)  
**Sample Date:** 2014/08  
**Parameter Name:** PHENOLICS, UNFILTERED REACTIVE  
**Param Reported as:** AS PHENOL  
**Result Structure:** MISA MONTHLY REPORTING

**Component Type:** AVERAGE  
**Frequency:** MONTHLY  
**Value:** 0.12675  
**Unit of Measure:** KG/D  
**Regulation:** MISA COMPLIANCE

**Control Point ID:** 1500  
**Control Point Name:** PLANT - ONCE THROUGH COOLING WATER (OTCW)  
**Sample Date:** 2014/08  
**Parameter Name:** PHENOLICS, UNFILTERED REACTIVE  
**Param Reported as:** AS PHENOL  
**Result Structure:** MISA MONTHLY REPORTING

**Component Type:** MAXIMUM  
**Frequency:** MONTHLY  
**Value:** 0.18731  
**Unit of Measure:** KG/D  
**Regulation:** MISA COMPLIANCE



**Control Point ID:** 1400  
**Control Point Name:** PLANT - PROCESS EFFLUENT  
**Sample Date:** 2014/11  
**Parameter Name:** FLOW  
**Param Reported as:** NOT APPLICABLE  
**Result Structure:** MISA MONTHLY REPORTING

**Component Type:** NUM. IN AVERAGE  
**Frequency:** MONTHLY  
**Value:** 30  
**Unit of Measure:** M3/D  
**Regulation:** MISA COMPLIANCE

**Control Point ID:** 1400  
**Control Point Name:** PLANT - PROCESS EFFLUENT  
**Sample Date:** 2014/11  
**Parameter Name:** FLOW  
**Param Reported as:** NOT APPLICABLE  
**Result Structure:** MISA MONTHLY REPORTING

**Component Type:** AVERAGE  
**Frequency:** MONTHLY  
**Value:** 22517.2  
**Unit of Measure:** M3/D  
**Regulation:** MISA COMPLIANCE

**Control Point ID:** 1400  
**Control Point Name:** PLANT - PROCESS EFFLUENT  
**Sample Date:** 2014/11  
**Parameter Name:** FLOW  
**Param Reported as:** NOT APPLICABLE  
**Result Structure:** MISA MONTHLY REPORTING

**Component Type:** MAXIMUM  
**Frequency:** MONTHLY  
**Value:** 26004  
**Unit of Measure:** M3/D  
**Regulation:** MISA COMPLIANCE

**Control Point ID:** 1400  
**Control Point Name:** PLANT - PROCESS EFFLUENT  
**Sample Date:** 2014/11  
**Parameter Name:** FLOW  
**Param Reported as:** NOT APPLICABLE  
**Result Structure:** MISA MONTHLY REPORTING

**Component Type:** MINIMUM  
**Frequency:** MONTHLY  
**Value:** 18887  
**Unit of Measure:** M3/D  
**Regulation:** MISA COMPLIANCE

**Control Point ID:** 1400  
**Control Point Name:** PLANT - PROCESS EFFLUENT  
**Sample Date:** 2014/11  
**Parameter Name:** PHENOLICS, UNFILTERED REACTIVE  
**Param Reported as:** AS PHENOL  
**Result Structure:** MISA MONTHLY REPORTING

**Component Type:** AVERAGE  
**Frequency:** MONTHLY  
**Value:** 0.11335  
**Unit of Measure:** KG/D  
**Regulation:** MISA COMPLIANCE

**Control Point ID:** 1400  
**Control Point Name:** PLANT - PROCESS EFFLUENT  
**Sample Date:** 2014/11  
**Parameter Name:** PHENOLICS, UNFILTERED REACTIVE  
**Param Reported as:** AS PHENOL  
**Result Structure:** MISA MONTHLY REPORTING

**Component Type:** MAXIMUM  
**Frequency:** MONTHLY  
**Value:** 0.16291  
**Unit of Measure:** KG/D  
**Regulation:** MISA COMPLIANCE

**Control Point ID:** 1400  
**Control Point Name:** PLANT - PROCESS EFFLUENT  
**Sample Date:** 2014/11  
**Parameter Name:** PHENOLICS, UNFILTERED REACTIVE  
**Param Reported as:** AS PHENOL  
**Result Structure:** MISA MONTHLY REPORTING

**Component Type:** MINIMUM  
**Frequency:** MONTHLY  
**Value:** 0.077443  
**Unit of Measure:** KG/D  
**Regulation:** MISA COMPLIANCE

**Control Point ID:** 1400  
**Control Point Name:** PLANT - PROCESS EFFLUENT  
**Sample Date:** 2014/11  
**Parameter Name:** PHENOLICS, UNFILTERED REACTIVE  
**Param Reported as:** AS PHENOL  
**Result Structure:** MISA MONTHLY REPORTING

**Component Type:** NUM. IN AVERAGE  
**Frequency:** MONTHLY  
**Value:** 30  
**Unit of Measure:** KG/D  
**Regulation:** MISA COMPLIANCE

**Control Point ID:** 1400  
**Control Point Name:** PLANT - PROCESS EFFLUENT  
**Sample Date:** 2014/11  
**Parameter Name:** PHOSPHORUS, UNFILTERED TOTAL  
**Param Reported as:** AS PHOSPHORUS  
**Result Structure:** MISA MONTHLY REPORTING

**Component Type:** AVERAGE  
**Frequency:** MONTHLY  
**Value:** 11.331  
**Unit of Measure:** KG/D  
**Regulation:** MISA COMPLIANCE

**Control Point ID:** 1400  
**Control Point Name:** PLANT - PROCESS EFFLUENT  
**Sample Date:** 2014/11  
**Parameter Name:** PHOSPHORUS, UNFILTERED TOTAL  
**Param Reported as:** AS PHOSPHORUS

**Component Type:** MAXIMUM  
**Frequency:** MONTHLY  
**Value:** 17.731  
**Unit of Measure:** KG/D  
**Regulation:** MISA COMPLIANCE



**Result Structure:** MISA MONTHLY REPORTING

**Control Point ID:** 1400  
**Control Point Name:** PLANT - PROCESS EFFLUENT  
**Sample Date:** 2014/11  
**Parameter Name:** PHOSPHORUS, UNFILTERED TOTAL  
**Param Reported as:** AS PHOSPHORUS  
**Result Structure:** MISA MONTHLY REPORTING

**Component Type:** MINIMUM  
**Frequency:** MONTHLY  
**Value:** 5.0398  
**Unit of Measure:** KG/D  
**Regulation:** MISA COMPLIANCE

**Control Point ID:** 1400  
**Control Point Name:** PLANT - PROCESS EFFLUENT  
**Sample Date:** 2014/11  
**Parameter Name:** PHOSPHORUS, UNFILTERED TOTAL  
**Param Reported as:** AS PHOSPHORUS  
**Result Structure:** MISA MONTHLY REPORTING

**Component Type:** NUM. IN AVERAGE  
**Frequency:** MONTHLY  
**Value:** 4  
**Unit of Measure:** KG/D  
**Regulation:** MISA COMPLIANCE

**Control Point ID:** 1400  
**Control Point Name:** PLANT - PROCESS EFFLUENT  
**Sample Date:** 2014/11  
**Parameter Name:** RESIDUE, PARTICULATE  
**Param Reported as:** NOT APPLICABLE  
**Result Structure:** MISA MONTHLY REPORTING

**Component Type:** AVERAGE  
**Frequency:** MONTHLY  
**Value:** 301.77  
**Unit of Measure:** KG/D  
**Regulation:** MISA COMPLIANCE

**Control Point ID:** 1400  
**Control Point Name:** PLANT - PROCESS EFFLUENT  
**Sample Date:** 2014/11  
**Parameter Name:** RESIDUE, PARTICULATE  
**Param Reported as:** NOT APPLICABLE  
**Result Structure:** MISA MONTHLY REPORTING

**Component Type:** MAXIMUM  
**Frequency:** MONTHLY  
**Value:** 381.08  
**Unit of Measure:** KG/D  
**Regulation:** MISA COMPLIANCE

**Control Point ID:** 1500  
**Control Point Name:** PLANT - ONCE THROUGH COOLING WATER (OTCW)  
**Sample Date:** 2014/11  
**Parameter Name:** SULPHIDE, UNFILTERED REACTIVE  
**Param Reported as:** AS SULPHIDE  
**Result Structure:** MISA MONTHLY REPORTING

**Component Type:** AVERAGE  
**Frequency:** MONTHLY  
**Value:** 1.0961  
**Unit of Measure:** KG/D  
**Regulation:** MISA COMPLIANCE

**Control Point ID:** 1500  
**Control Point Name:** PLANT - ONCE THROUGH COOLING WATER (OTCW)  
**Sample Date:** 2014/11  
**Parameter Name:** TOLUENE C7H8  
**Param Reported as:** NOT APPLICABLE  
**Result Structure:** MISA MONTHLY REPORTING

**Component Type:** AVERAGE  
**Frequency:** MONTHLY  
**Value:** 0  
**Unit of Measure:** KG/D  
**Regulation:** MISA COMPLIANCE

**Control Point ID:** 1500  
**Control Point Name:** PLANT - ONCE THROUGH COOLING WATER (OTCW)  
**Sample Date:** 2014/11  
**Parameter Name:** SULPHIDE, UNFILTERED REACTIVE  
**Param Reported as:** AS SULPHIDE  
**Result Structure:** MISA MONTHLY REPORTING

**Component Type:** MAXIMUM  
**Frequency:** MONTHLY  
**Value:** 2.5618  
**Unit of Measure:** KG/D  
**Regulation:** MISA COMPLIANCE

**Control Point ID:** 1500  
**Control Point Name:** PLANT - ONCE THROUGH COOLING WATER (OTCW)  
**Sample Date:** 2014/11  
**Parameter Name:** SULPHIDE, UNFILTERED REACTIVE  
**Param Reported as:** AS SULPHIDE  
**Result Structure:** MISA MONTHLY REPORTING

**Component Type:** MINIMUM  
**Frequency:** MONTHLY  
**Value:** 0.25597  
**Unit of Measure:** KG/D  
**Regulation:** MISA COMPLIANCE

**Control Point ID:** 1500  
**Control Point Name:** PLANT - ONCE THROUGH COOLING WATER (OTCW)  
**Sample Date:** 2014/11  
**Parameter Name:** SULPHIDE, UNFILTERED REACTIVE  
**Param Reported as:** AS SULPHIDE  
**Result Structure:** MISA MONTHLY REPORTING

**Component Type:** NUM. IN AVERAGE  
**Frequency:** MONTHLY  
**Value:** 4  
**Unit of Measure:** KG/D  
**Regulation:** MISA COMPLIANCE

<b>Control Point ID:</b>	1500	<b>Component Type:</b>	MAXIMUM
<b>Control Point Name:</b>	PLANT - ONCE THROUGH COOLING WATER (OTCW)	<b>Frequency:</b>	MONTHLY
<b>Sample Date:</b>	2014/11	<b>Value:</b>	0
<b>Parameter Name:</b>	TOLUENE C7H8	<b>Unit of Measure:</b>	KG/D
<b>Param Reported as:</b>	NOT APPLICABLE	<b>Regulation:</b>	MISA COMPLIANCE
<b>Result Structure:</b>	MISA MONTHLY REPORTING		
<b>Control Point ID:</b>	1500	<b>Component Type:</b>	MINIMUM
<b>Control Point Name:</b>	PLANT - ONCE THROUGH COOLING WATER (OTCW)	<b>Frequency:</b>	MONTHLY
<b>Sample Date:</b>	2014/11	<b>Value:</b>	0
<b>Parameter Name:</b>	TOLUENE C7H8	<b>Unit of Measure:</b>	KG/D
<b>Param Reported as:</b>	NOT APPLICABLE	<b>Regulation:</b>	MISA COMPLIANCE
<b>Result Structure:</b>	MISA MONTHLY REPORTING		
<b>Control Point ID:</b>	1500	<b>Component Type:</b>	NUM. IN AVERAGE
<b>Control Point Name:</b>	PLANT - ONCE THROUGH COOLING WATER (OTCW)	<b>Frequency:</b>	MONTHLY
<b>Sample Date:</b>	2014/11	<b>Value:</b>	4
<b>Parameter Name:</b>	TOLUENE C7H8	<b>Unit of Measure:</b>	KG/D
<b>Param Reported as:</b>	NOT APPLICABLE	<b>Regulation:</b>	MISA COMPLIANCE
<b>Result Structure:</b>	MISA MONTHLY REPORTING		
<b>Control Point ID:</b>	1500	<b>Component Type:</b>	AVERAGE
<b>Control Point Name:</b>	PLANT - ONCE THROUGH COOLING WATER (OTCW)	<b>Frequency:</b>	MONTHLY
<b>Sample Date:</b>	2014/12	<b>Value:</b>	0.012886
<b>Parameter Name:</b>	BENZENE C6H6	<b>Unit of Measure:</b>	KG/D
<b>Param Reported as:</b>	NOT APPLICABLE	<b>Regulation:</b>	MISA COMPLIANCE
<b>Result Structure:</b>	MISA MONTHLY REPORTING		
<b>Control Point ID:</b>	1500	<b>Component Type:</b>	MAXIMUM
<b>Control Point Name:</b>	PLANT - ONCE THROUGH COOLING WATER (OTCW)	<b>Frequency:</b>	MONTHLY
<b>Sample Date:</b>	2014/12	<b>Value:</b>	0.013122
<b>Parameter Name:</b>	BENZENE C6H6	<b>Unit of Measure:</b>	KG/D
<b>Param Reported as:</b>	NOT APPLICABLE	<b>Regulation:</b>	MISA COMPLIANCE
<b>Result Structure:</b>	MISA MONTHLY REPORTING		
<b>Control Point ID:</b>	1500	<b>Component Type:</b>	MINIMUM
<b>Control Point Name:</b>	PLANT - ONCE THROUGH COOLING WATER (OTCW)	<b>Frequency:</b>	MONTHLY
<b>Sample Date:</b>	2014/12	<b>Value:</b>	0.012728
<b>Parameter Name:</b>	BENZENE C6H6	<b>Unit of Measure:</b>	KG/D
<b>Param Reported as:</b>	NOT APPLICABLE	<b>Regulation:</b>	MISA COMPLIANCE
<b>Result Structure:</b>	MISA MONTHLY REPORTING		
<b>Control Point ID:</b>	1500	<b>Component Type:</b>	NUM. IN AVERAGE
<b>Control Point Name:</b>	PLANT - ONCE THROUGH COOLING WATER (OTCW)	<b>Frequency:</b>	MONTHLY
<b>Sample Date:</b>	2014/12	<b>Value:</b>	5
<b>Parameter Name:</b>	BENZENE C6H6	<b>Unit of Measure:</b>	KG/D
<b>Param Reported as:</b>	NOT APPLICABLE	<b>Regulation:</b>	MISA COMPLIANCE
<b>Result Structure:</b>	MISA MONTHLY REPORTING		
<b>Control Point ID:</b>	1500	<b>Component Type:</b>	AVERAGE
<b>Control Point Name:</b>	PLANT - ONCE THROUGH COOLING WATER (OTCW)	<b>Frequency:</b>	MONTHLY
<b>Sample Date:</b>	2014/12	<b>Value:</b>	128862.8
<b>Parameter Name:</b>	FLOW	<b>Unit of Measure:</b>	M3/D
<b>Param Reported as:</b>	NOT APPLICABLE	<b>Regulation:</b>	MISA COMPLIANCE
<b>Result Structure:</b>	MISA MONTHLY REPORTING		
<b>Control Point ID:</b>	1500	<b>Component Type:</b>	MAXIMUM
<b>Control Point Name:</b>	PLANT - ONCE THROUGH COOLING WATER (OTCW)	<b>Frequency:</b>	MONTHLY
<b>Sample Date:</b>	2014/12	<b>Value:</b>	131220

<b>Parameter Name:</b>	FLOW	<b>Unit of Measure:</b>	M3/D
<b>Param Reported as:</b>	NOT APPLICABLE	<b>Regulation:</b>	MISA COMPLIANCE
<b>Result Structure:</b>	MISA MONTHLY REPORTING		
<b>Control Point ID:</b>	1500	<b>Component Type:</b>	AVERAGE
<b>Control Point Name:</b>	PLANT - ONCE THROUGH COOLING WATER (OTCW)	<b>Frequency:</b>	MONTHLY
<b>Sample Date:</b>	2014/04	<b>Value:</b>	125285
<b>Parameter Name:</b>	FLOW	<b>Unit of Measure:</b>	M3/D
<b>Param Reported as:</b>	NOT APPLICABLE	<b>Regulation:</b>	MISA COMPLIANCE
<b>Result Structure:</b>	MISA MONTHLY REPORTING		
<b>Control Point ID:</b>	1400	<b>Component Type:</b>	AVERAGE
<b>Control Point Name:</b>	PLANT - PROCESS EFFLUENT	<b>Frequency:</b>	MONTHLY
<b>Sample Date:</b>	2014/03	<b>Value:</b>	598.2
<b>Parameter Name:</b>	RESIDUE,PART LOSS ON IGNIT.	<b>Unit of Measure:</b>	KG/D
<b>Param Reported as:</b>	NOT APPLICABLE	<b>Regulation:</b>	MISA COMPLIANCE
<b>Result Structure:</b>	MISA MONTHLY REPORTING		
<b>Control Point ID:</b>	1400	<b>Component Type:</b>	MAXIMUM
<b>Control Point Name:</b>	PLANT - PROCESS EFFLUENT	<b>Frequency:</b>	MONTHLY
<b>Sample Date:</b>	2014/03	<b>Value:</b>	1309.2
<b>Parameter Name:</b>	RESIDUE,PART LOSS ON IGNIT.	<b>Unit of Measure:</b>	KG/D
<b>Param Reported as:</b>	NOT APPLICABLE	<b>Regulation:</b>	MISA COMPLIANCE
<b>Result Structure:</b>	MISA MONTHLY REPORTING		
<b>Control Point ID:</b>	1400	<b>Component Type:</b>	MINIMUM
<b>Control Point Name:</b>	PLANT - PROCESS EFFLUENT	<b>Frequency:</b>	MONTHLY
<b>Sample Date:</b>	2014/03	<b>Value:</b>	335.34
<b>Parameter Name:</b>	RESIDUE,PART LOSS ON IGNIT.	<b>Unit of Measure:</b>	KG/D
<b>Param Reported as:</b>	NOT APPLICABLE	<b>Regulation:</b>	MISA COMPLIANCE
<b>Result Structure:</b>	MISA MONTHLY REPORTING		
<b>Control Point ID:</b>	1400	<b>Component Type:</b>	NUM. IN AVERAGE
<b>Control Point Name:</b>	PLANT - PROCESS EFFLUENT	<b>Frequency:</b>	MONTHLY
<b>Sample Date:</b>	2014/03	<b>Value:</b>	31
<b>Parameter Name:</b>	RESIDUE,PART LOSS ON IGNIT.	<b>Unit of Measure:</b>	KG/D
<b>Param Reported as:</b>	NOT APPLICABLE	<b>Regulation:</b>	MISA COMPLIANCE
<b>Result Structure:</b>	MISA MONTHLY REPORTING		
<b>Control Point ID:</b>	1400	<b>Component Type:</b>	AVERAGE
<b>Control Point Name:</b>	PLANT - PROCESS EFFLUENT	<b>Frequency:</b>	MONTHLY
<b>Sample Date:</b>	2014/03	<b>Value:</b>	20.049
<b>Parameter Name:</b>	SOLVENT EXTRACTABLES	<b>Unit of Measure:</b>	KG/D
<b>Param Reported as:</b>	NOT APPLICABLE	<b>Regulation:</b>	MISA COMPLIANCE
<b>Result Structure:</b>	MISA MONTHLY REPORTING		
<b>Control Point ID:</b>	1400	<b>Component Type:</b>	MAXIMUM
<b>Control Point Name:</b>	PLANT - PROCESS EFFLUENT	<b>Frequency:</b>	MONTHLY
<b>Sample Date:</b>	2014/03	<b>Value:</b>	36.733
<b>Parameter Name:</b>	SOLVENT EXTRACTABLES	<b>Unit of Measure:</b>	KG/D
<b>Param Reported as:</b>	NOT APPLICABLE	<b>Regulation:</b>	MISA COMPLIANCE
<b>Result Structure:</b>	MISA MONTHLY REPORTING		
<b>Control Point ID:</b>	1400	<b>Component Type:</b>	MINIMUM
<b>Control Point Name:</b>	PLANT - PROCESS EFFLUENT	<b>Frequency:</b>	MONTHLY
<b>Sample Date:</b>	2014/03	<b>Value:</b>	4.8234
<b>Parameter Name:</b>	SOLVENT EXTRACTABLES	<b>Unit of Measure:</b>	KG/D
<b>Param Reported as:</b>	NOT APPLICABLE	<b>Regulation:</b>	MISA COMPLIANCE
<b>Result Structure:</b>	MISA MONTHLY REPORTING		
<b>Control Point ID:</b>	1400	<b>Component Type:</b>	MINIMUM
<b>Control Point Name:</b>	PLANT - PROCESS EFFLUENT	<b>Frequency:</b>	MONTHLY
<b>Sample Date:</b>	2014/08	<b>Value:</b>	434.17
<b>Parameter Name:</b>	RESIDUE, PARTICULATE	<b>Unit of Measure:</b>	KG/D
<b>Param Reported as:</b>	NOT APPLICABLE	<b>Regulation:</b>	MISA COMPLIANCE
<b>Result Structure:</b>	MISA MONTHLY REPORTING		
<b>Control Point ID:</b>	1400	<b>Component Type:</b>	NUM. IN AVERAGE

**Control Point Name:** PLANT - PROCESS EFFLUENT  
**Sample Date:** 2014/08  
**Parameter Name:** RESIDUE, PARTICULATE  
**Param Reported as:** NOT APPLICABLE  
**Result Structure:** MISA MONTHLY REPORTING

**Frequency:** MONTHLY  
**Value:** 4  
**Unit of Measure:** KG/D  
**Regulation:** MISA COMPLIANCE

**Control Point ID:** 1400  
**Control Point Name:** PLANT - PROCESS EFFLUENT  
**Sample Date:** 2014/08  
**Parameter Name:** RESIDUE,PART LOSS ON IGNIT.  
**Param Reported as:** NOT APPLICABLE  
**Result Structure:** MISA MONTHLY REPORTING

**Component Type:** AVERAGE  
**Frequency:** MONTHLY  
**Value:** 540.14  
**Unit of Measure:** KG/D  
**Regulation:** MISA COMPLIANCE

**Control Point ID:** 1400  
**Control Point Name:** PLANT - PROCESS EFFLUENT  
**Sample Date:** 2014/08  
**Parameter Name:** RESIDUE,PART LOSS ON IGNIT.  
**Param Reported as:** NOT APPLICABLE  
**Result Structure:** MISA MONTHLY REPORTING

**Component Type:** MAXIMUM  
**Frequency:** MONTHLY  
**Value:** 945.57  
**Unit of Measure:** KG/D  
**Regulation:** MISA COMPLIANCE

**Control Point ID:** 1400  
**Control Point Name:** PLANT - PROCESS EFFLUENT  
**Sample Date:** 2014/08  
**Parameter Name:** RESIDUE,PART LOSS ON IGNIT.  
**Param Reported as:** NOT APPLICABLE  
**Result Structure:** MISA MONTHLY REPORTING

**Component Type:** MINIMUM  
**Frequency:** MONTHLY  
**Value:** 266.57  
**Unit of Measure:** KG/D  
**Regulation:** MISA COMPLIANCE

**Control Point ID:** 1400  
**Control Point Name:** PLANT - PROCESS EFFLUENT  
**Sample Date:** 2014/08  
**Parameter Name:** RESIDUE,PART LOSS ON IGNIT.  
**Param Reported as:** NOT APPLICABLE  
**Result Structure:** MISA MONTHLY REPORTING

**Component Type:** NUM. IN AVERAGE  
**Frequency:** MONTHLY  
**Value:** 31  
**Unit of Measure:** KG/D  
**Regulation:** MISA COMPLIANCE

**Control Point ID:** 1400  
**Control Point Name:** PLANT - PROCESS EFFLUENT  
**Sample Date:** 2014/08  
**Parameter Name:** SOLVENT EXTRACTABLES  
**Param Reported as:** NOT APPLICABLE  
**Result Structure:** MISA MONTHLY REPORTING

**Component Type:** AVERAGE  
**Frequency:** MONTHLY  
**Value:** 39.332  
**Unit of Measure:** KG/D  
**Regulation:** MISA COMPLIANCE

**Control Point ID:** 1400  
**Control Point Name:** PLANT - PROCESS EFFLUENT  
**Sample Date:** 2014/08  
**Parameter Name:** SOLVENT EXTRACTABLES  
**Param Reported as:** NOT APPLICABLE  
**Result Structure:** MISA MONTHLY REPORTING

**Component Type:** MAXIMUM  
**Frequency:** MONTHLY  
**Value:** 64.713  
**Unit of Measure:** KG/D  
**Regulation:** MISA COMPLIANCE

**Control Point ID:** 1400  
**Control Point Name:** PLANT - PROCESS EFFLUENT  
**Sample Date:** 2014/08  
**Parameter Name:** SOLVENT EXTRACTABLES  
**Param Reported as:** NOT APPLICABLE  
**Result Structure:** MISA MONTHLY REPORTING

**Component Type:** MINIMUM  
**Frequency:** MONTHLY  
**Value:** 4.2788  
**Unit of Measure:** KG/D  
**Regulation:** MISA COMPLIANCE

**Control Point ID:** 1400  
**Control Point Name:** PLANT - PROCESS EFFLUENT  
**Sample Date:** 2014/08  
**Parameter Name:** SOLVENT EXTRACTABLES  
**Param Reported as:** NOT APPLICABLE  
**Result Structure:** MISA MONTHLY REPORTING

**Component Type:** NUM. IN AVERAGE  
**Frequency:** MONTHLY  
**Value:** 4  
**Unit of Measure:** KG/D  
**Regulation:** MISA COMPLIANCE

**Control Point ID:** 1400  
**Control Point Name:** PLANT - PROCESS EFFLUENT  
**Sample Date:** 2014/08  
**Parameter Name:** SULPHIDE, UNFILTERED REACTIVE  
**Param Reported as:** AS SULPHIDE  
**Result Structure:** MISA MONTHLY REPORTING

**Component Type:** AVERAGE  
**Frequency:** MONTHLY  
**Value:** 0.25027  
**Unit of Measure:** KG/D  
**Regulation:** MISA COMPLIANCE

**Control Point ID:** 1400  
**Control Point Name:** PLANT - PROCESS EFFLUENT  
**Sample Date:** 2014/08  
**Parameter Name:** SULPHIDE, UNFILTERED REACTIVE  
**Param Reported as:** AS SULPHIDE  
**Result Structure:** MISA MONTHLY REPORTING

**Component Type:** MAXIMUM  
**Frequency:** MONTHLY  
**Value:** 0.42788  
**Unit of Measure:** KG/D  
**Regulation:** MISA COMPLIANCE

**Control Point ID:** 1400  
**Control Point Name:** PLANT - PROCESS EFFLUENT  
**Sample Date:** 2014/08  
**Parameter Name:** SULPHIDE, UNFILTERED REACTIVE  
**Param Reported as:** AS SULPHIDE  
**Result Structure:** MISA MONTHLY REPORTING

**Component Type:** MINIMUM  
**Frequency:** MONTHLY  
**Value:** 0.043142  
**Unit of Measure:** KG/D  
**Regulation:** MISA COMPLIANCE

**Control Point ID:** 1400  
**Control Point Name:** PLANT - PROCESS EFFLUENT  
**Sample Date:** 2014/08  
**Parameter Name:** SULPHIDE, UNFILTERED REACTIVE  
**Param Reported as:** AS SULPHIDE  
**Result Structure:** MISA MONTHLY REPORTING

**Component Type:** NUM. IN AVERAGE  
**Frequency:** MONTHLY  
**Value:** 4  
**Unit of Measure:** KG/D  
**Regulation:** MISA COMPLIANCE

**Control Point ID:** 1400  
**Control Point Name:** PLANT - PROCESS EFFLUENT  
**Sample Date:** 2014/09  
**Parameter Name:** AMMONIUM+AMMONIA, TOTAL  
**Filter.Reac**  
**Param Reported as:** AS NITROGEN  
**Result Structure:** MISA MONTHLY REPORTING

**Component Type:** AVERAGE  
**Frequency:** MONTHLY  
**Value:** 8.4161  
**Unit of Measure:** KG/D  
**Regulation:** MISA COMPLIANCE

**Control Point ID:** 1400  
**Control Point Name:** PLANT - PROCESS EFFLUENT  
**Sample Date:** 2014/09  
**Parameter Name:** AMMONIUM+AMMONIA, TOTAL  
**Filter.Reac**  
**Param Reported as:** AS NITROGEN  
**Result Structure:** MISA MONTHLY REPORTING

**Component Type:** MAXIMUM  
**Frequency:** MONTHLY  
**Value:** 32.237  
**Unit of Measure:** KG/D  
**Regulation:** MISA COMPLIANCE

**Control Point ID:** 1400  
**Control Point Name:** PLANT - PROCESS EFFLUENT  
**Sample Date:** 2014/09  
**Parameter Name:** AMMONIUM+AMMONIA, TOTAL  
**Filter.Reac**  
**Param Reported as:** AS NITROGEN  
**Result Structure:** MISA MONTHLY REPORTING

**Component Type:** MINIMUM  
**Frequency:** MONTHLY  
**Value:** 0  
**Unit of Measure:** KG/D  
**Regulation:** MISA COMPLIANCE

**Control Point ID:** 1400  
**Control Point Name:** PLANT - PROCESS EFFLUENT  
**Sample Date:** 2014/09  
**Parameter Name:** AMMONIUM+AMMONIA, TOTAL  
**Filter.Reac**  
**Param Reported as:** AS NITROGEN  
**Result Structure:** MISA MONTHLY REPORTING

**Component Type:** NUM. IN AVERAGE  
**Frequency:** MONTHLY  
**Value:** 4  
**Unit of Measure:** KG/D  
**Regulation:** MISA COMPLIANCE

**Control Point ID:** 1500  
**Control Point Name:** PLANT - ONCE THROUGH COOLING  
**Water (OTCW)**  
**Sample Date:** 2014/05  
**Parameter Name:** PHENOLICS, UNFILTERED REACTIVE  
**Param Reported as:** AS PHENOL  
**Result Structure:** MISA MONTHLY REPORTING

**Component Type:** MINIMUM  
**Frequency:** MONTHLY  
**Value:** 0.024309  
**Unit of Measure:** KG/D  
**Regulation:** MISA COMPLIANCE

**Control Point ID:** 1500  
**Control Point Name:** PLANT - ONCE THROUGH COOLING  
**Water (OTCW)**  
**Sample Date:** 2014/04  
**Parameter Name:** PHENOLICS, UNFILTERED REACTIVE  
**Param Reported as:** AS PHENOL  
**Result Structure:** MISA MONTHLY REPORTING

**Component Type:** NUM. IN AVERAGE  
**Frequency:** MONTHLY  
**Value:** 5  
**Unit of Measure:** KG/D  
**Regulation:** MISA COMPLIANCE



**Control Point ID:** 1500  
**Control Point Name:** PLANT - ONCE THROUGH COOLING WATER (OTCW)  
**Sample Date:** 2014/12  
**Parameter Name:** FLOW  
**Param Reported as:** NOT APPLICABLE  
**Result Structure:** MISA MONTHLY REPORTING

**Component Type:** MINIMUM  
**Frequency:** MONTHLY  
**Value:** 127277  
**Unit of Measure:** M3/D  
**Regulation:** MISA COMPLIANCE

**Control Point ID:** 1500  
**Control Point Name:** PLANT - ONCE THROUGH COOLING WATER (OTCW)  
**Sample Date:** 2014/12  
**Parameter Name:** FLOW  
**Param Reported as:** NOT APPLICABLE  
**Result Structure:** MISA MONTHLY REPORTING

**Component Type:** NUM. IN AVERAGE  
**Frequency:** MONTHLY  
**Value:** 5  
**Unit of Measure:** M3/D  
**Regulation:** MISA COMPLIANCE

**Control Point ID:** 1500  
**Control Point Name:** PLANT - ONCE THROUGH COOLING WATER (OTCW)  
**Sample Date:** 2014/12  
**Parameter Name:** PHENOLICS, UNFILTERED REACTIVE AS PHENOL  
**Param Reported as:** AS PHENOL  
**Result Structure:** MISA MONTHLY REPORTING

**Component Type:** AVERAGE  
**Frequency:** MONTHLY  
**Value:** 0.054986  
**Unit of Measure:** KG/D  
**Regulation:** MISA COMPLIANCE

**Control Point ID:** 1500  
**Control Point Name:** PLANT - ONCE THROUGH COOLING WATER (OTCW)  
**Sample Date:** 2014/12  
**Parameter Name:** PHENOLICS, UNFILTERED REACTIVE AS PHENOL  
**Param Reported as:** AS PHENOL  
**Result Structure:** MISA MONTHLY REPORTING

**Component Type:** MAXIMUM  
**Frequency:** MONTHLY  
**Value:** 0.086165  
**Unit of Measure:** KG/D  
**Regulation:** MISA COMPLIANCE

**Control Point ID:** 1400  
**Control Point Name:** PLANT - PROCESS EFFLUENT  
**Sample Date:** 2014/11  
**Parameter Name:** RESIDUE, PARTICULATE  
**Param Reported as:** NOT APPLICABLE  
**Result Structure:** MISA MONTHLY REPORTING

**Component Type:** MINIMUM  
**Frequency:** MONTHLY  
**Value:** 266.39  
**Unit of Measure:** KG/D  
**Regulation:** MISA COMPLIANCE

**Control Point ID:** 1400  
**Control Point Name:** PLANT - PROCESS EFFLUENT  
**Sample Date:** 2014/04  
**Parameter Name:** FLOW  
**Param Reported as:** NOT APPLICABLE  
**Result Structure:** MISA MONTHLY REPORTING

**Component Type:** AVERAGE  
**Frequency:** MONTHLY  
**Value:** 24850.3  
**Unit of Measure:** M3/D  
**Regulation:** MISA COMPLIANCE

**Control Point ID:** 1400  
**Control Point Name:** PLANT - PROCESS EFFLUENT  
**Sample Date:** 2014/04  
**Parameter Name:** FLOW  
**Param Reported as:** NOT APPLICABLE  
**Result Structure:** MISA MONTHLY REPORTING

**Component Type:** MAXIMUM  
**Frequency:** MONTHLY  
**Value:** 28290  
**Unit of Measure:** M3/D  
**Regulation:** MISA COMPLIANCE

**Control Point ID:** 1400  
**Control Point Name:** PLANT - PROCESS EFFLUENT  
**Sample Date:** 2014/04  
**Parameter Name:** FLOW  
**Param Reported as:** NOT APPLICABLE  
**Result Structure:** MISA MONTHLY REPORTING

**Component Type:** MINIMUM  
**Frequency:** MONTHLY  
**Value:** 18471  
**Unit of Measure:** M3/D  
**Regulation:** MISA COMPLIANCE

**Control Point ID:** 1400  
**Control Point Name:** PLANT - PROCESS EFFLUENT  
**Sample Date:** 2014/04  
**Parameter Name:** FLOW  
**Param Reported as:** NOT APPLICABLE  
**Result Structure:** MISA MONTHLY REPORTING

**Component Type:** NUM. IN AVERAGE  
**Frequency:** MONTHLY  
**Value:** 30  
**Unit of Measure:** M3/D  
**Regulation:** MISA COMPLIANCE

**Control Point ID:** 1400  
**Control Point Name:** PLANT - PROCESS EFFLUENT

**Component Type:** AVERAGE  
**Frequency:** MONTHLY



**Sample Date:** 2014/04  
**Parameter Name:** PHENOLICS, UNFILTERED REACTIVE  
**Param Reported as:** AS PHENOL  
**Result Structure:** MISA MONTHLY REPORTING

**Value:** 0.44314  
**Unit of Measure:** KG/D  
**Regulation:** MISA COMPLIANCE

**Control Point ID:** 1400  
**Control Point Name:** PLANT - PROCESS EFFLUENT  
**Sample Date:** 2014/04  
**Parameter Name:** PHENOLICS, UNFILTERED REACTIVE  
**Param Reported as:** AS PHENOL  
**Result Structure:** MISA MONTHLY REPORTING

**Component Type:** MAXIMUM  
**Frequency:** MONTHLY  
**Value:** 0.61135  
**Unit of Measure:** KG/D  
**Regulation:** MISA COMPLIANCE

**Control Point ID:** 1400  
**Control Point Name:** PLANT - PROCESS EFFLUENT  
**Sample Date:** 2014/04  
**Parameter Name:** PHENOLICS, UNFILTERED REACTIVE  
**Param Reported as:** AS PHENOL  
**Result Structure:** MISA MONTHLY REPORTING

**Component Type:** MINIMUM  
**Frequency:** MONTHLY  
**Value:** 0.27771  
**Unit of Measure:** KG/D  
**Regulation:** MISA COMPLIANCE

**Control Point ID:** 1400  
**Control Point Name:** PLANT - PROCESS EFFLUENT  
**Sample Date:** 2014/01  
**Parameter Name:** PHOSPHORUS, UNFILTERED TOTAL  
**Param Reported as:** AS PHOSPHORUS  
**Result Structure:** MISA MONTHLY REPORTING

**Component Type:** MINIMUM  
**Frequency:** MONTHLY  
**Value:** 13.488  
**Unit of Measure:** KG/D  
**Regulation:** MISA COMPLIANCE

**Control Point ID:** 1400  
**Control Point Name:** PLANT - PROCESS EFFLUENT  
**Sample Date:** 2014/01  
**Parameter Name:** PHOSPHORUS, UNFILTERED TOTAL  
**Param Reported as:** AS PHOSPHORUS  
**Result Structure:** MISA MONTHLY REPORTING

**Component Type:** NUM. IN AVERAGE  
**Frequency:** MONTHLY  
**Value:** 5  
**Unit of Measure:** KG/D  
**Regulation:** MISA COMPLIANCE

**Control Point ID:** 1400  
**Control Point Name:** PLANT - PROCESS EFFLUENT  
**Sample Date:** 2014/04  
**Parameter Name:** PHOSPHORUS, UNFILTERED TOTAL  
**Param Reported as:** AS PHOSPHORUS  
**Result Structure:** MISA MONTHLY REPORTING

**Component Type:** AVERAGE  
**Frequency:** MONTHLY  
**Value:** 10.675  
**Unit of Measure:** KG/D  
**Regulation:** MISA COMPLIANCE

**Control Point ID:** 1400  
**Control Point Name:** PLANT - PROCESS EFFLUENT  
**Sample Date:** 2014/04  
**Parameter Name:** PHOSPHORUS, UNFILTERED TOTAL  
**Param Reported as:** AS PHOSPHORUS  
**Result Structure:** MISA MONTHLY REPORTING

**Component Type:** MAXIMUM  
**Frequency:** MONTHLY  
**Value:** 19.372  
**Unit of Measure:** KG/D  
**Regulation:** MISA COMPLIANCE

**Control Point ID:** 1400  
**Control Point Name:** PLANT - PROCESS EFFLUENT  
**Sample Date:** 2014/04  
**Parameter Name:** PHOSPHORUS, UNFILTERED TOTAL  
**Param Reported as:** AS PHOSPHORUS  
**Result Structure:** MISA MONTHLY REPORTING

**Component Type:** MINIMUM  
**Frequency:** MONTHLY  
**Value:** 3.5625  
**Unit of Measure:** KG/D  
**Regulation:** MISA COMPLIANCE

**Control Point ID:** 1400  
**Control Point Name:** PLANT - PROCESS EFFLUENT  
**Sample Date:** 2014/04  
**Parameter Name:** PHOSPHORUS, UNFILTERED TOTAL  
**Param Reported as:** AS PHOSPHORUS  
**Result Structure:** MISA MONTHLY REPORTING

**Component Type:** NUM. IN AVERAGE  
**Frequency:** MONTHLY  
**Value:** 5  
**Unit of Measure:** KG/D  
**Regulation:** MISA COMPLIANCE

**Control Point ID:** 1400  
**Control Point Name:** PLANT - PROCESS EFFLUENT  
**Sample Date:** 2014/04  
**Parameter Name:** RESIDUE, PARTICULATE  
**Param Reported as:** NOT APPLICABLE  
**Result Structure:** MISA MONTHLY REPORTING

**Component Type:** AVERAGE  
**Frequency:** MONTHLY  
**Value:** 547.85  
**Unit of Measure:** KG/D  
**Regulation:** MISA COMPLIANCE

**Control Point ID:** 1400

**Component Type:** MAXIMUM

**Control Point Name:** PLANT - PROCESS EFFLUENT  
**Sample Date:** 2014/04  
**Parameter Name:** RESIDUE, PARTICULATE  
**Param Reported as:** NOT APPLICABLE  
**Result Structure:** MISA MONTHLY REPORTING

**Frequency:** MONTHLY  
**Value:** 686.81  
**Unit of Measure:** KG/D  
**Regulation:** MISA COMPLIANCE

**Control Point ID:** 1400  
**Control Point Name:** PLANT - PROCESS EFFLUENT  
**Sample Date:** 2014/04  
**Parameter Name:** RESIDUE, PARTICULATE  
**Param Reported as:** NOT APPLICABLE  
**Result Structure:** MISA MONTHLY REPORTING

**Component Type:** MINIMUM  
**Frequency:** MONTHLY  
**Value:** 367.56  
**Unit of Measure:** KG/D  
**Regulation:** MISA COMPLIANCE

**Control Point ID:** 1400  
**Control Point Name:** PLANT - PROCESS EFFLUENT  
**Sample Date:** 2014/04  
**Parameter Name:** RESIDUE, PARTICULATE  
**Param Reported as:** NOT APPLICABLE  
**Result Structure:** MISA MONTHLY REPORTING

**Component Type:** NUM. IN AVERAGE  
**Frequency:** MONTHLY  
**Value:** 5  
**Unit of Measure:** KG/D  
**Regulation:** MISA COMPLIANCE

**Control Point ID:** 1400  
**Control Point Name:** PLANT - PROCESS EFFLUENT  
**Sample Date:** 2014/04  
**Parameter Name:** PHENOLICS, UNFILTERED REACTIVE  
**Param Reported as:** AS PHENOL  
**Result Structure:** MISA MONTHLY REPORTING

**Component Type:** NUM. IN AVERAGE  
**Frequency:** MONTHLY  
**Value:** 30  
**Unit of Measure:** KG/D  
**Regulation:** MISA COMPLIANCE

**Control Point ID:** 1400  
**Control Point Name:** PLANT - PROCESS EFFLUENT  
**Sample Date:** 2014/01  
**Parameter Name:** RESIDUE, PARTICULATE  
**Param Reported as:** NOT APPLICABLE  
**Result Structure:** MISA MONTHLY REPORTING

**Component Type:** MINIMUM  
**Frequency:** MONTHLY  
**Value:** 319.46  
**Unit of Measure:** KG/D  
**Regulation:** MISA COMPLIANCE

**Control Point ID:** 1400  
**Control Point Name:** PLANT - PROCESS EFFLUENT  
**Sample Date:** 2014/01  
**Parameter Name:** RESIDUE, PARTICULATE  
**Param Reported as:** NOT APPLICABLE  
**Result Structure:** MISA MONTHLY REPORTING

**Component Type:** NUM. IN AVERAGE  
**Frequency:** MONTHLY  
**Value:** 5  
**Unit of Measure:** KG/D  
**Regulation:** MISA COMPLIANCE

**Control Point ID:** 1400  
**Control Point Name:** PLANT - PROCESS EFFLUENT  
**Sample Date:** 2014/01  
**Parameter Name:** RESIDUE,PART LOSS ON IGNIT.  
**Param Reported as:** NOT APPLICABLE  
**Result Structure:** MISA MONTHLY REPORTING

**Component Type:** AVERAGE  
**Frequency:** MONTHLY  
**Value:** 510.3  
**Unit of Measure:** KG/D  
**Regulation:** MISA COMPLIANCE

**Control Point ID:** 1400  
**Control Point Name:** PLANT - PROCESS EFFLUENT  
**Sample Date:** 2014/01  
**Parameter Name:** RESIDUE,PART LOSS ON IGNIT.  
**Param Reported as:** NOT APPLICABLE  
**Result Structure:** MISA MONTHLY REPORTING

**Component Type:** MAXIMUM  
**Frequency:** MONTHLY  
**Value:** 890.5  
**Unit of Measure:** KG/D  
**Regulation:** MISA COMPLIANCE

**Control Point ID:** 1400  
**Control Point Name:** PLANT - PROCESS EFFLUENT  
**Sample Date:** 2014/01  
**Parameter Name:** RESIDUE,PART LOSS ON IGNIT.  
**Param Reported as:** NOT APPLICABLE  
**Result Structure:** MISA MONTHLY REPORTING

**Component Type:** MINIMUM  
**Frequency:** MONTHLY  
**Value:** 292.52  
**Unit of Measure:** KG/D  
**Regulation:** MISA COMPLIANCE

**Control Point ID:** 1400  
**Control Point Name:** PLANT - PROCESS EFFLUENT  
**Sample Date:** 2014/01  
**Parameter Name:** RESIDUE,PART LOSS ON IGNIT.  
**Param Reported as:** NOT APPLICABLE  
**Result Structure:** MISA MONTHLY REPORTING

**Component Type:** NUM. IN AVERAGE  
**Frequency:** MONTHLY  
**Value:** 31  
**Unit of Measure:** KG/D  
**Regulation:** MISA COMPLIANCE

**Control Point ID:** 1400  
**Control Point Name:** PLANT - PROCESS EFFLUENT  
**Sample Date:** 2014/01  
**Parameter Name:** SOLVENT EXTRACTABLES  
**Param Reported as:** NOT APPLICABLE  
**Result Structure:** MISA MONTHLY REPORTING

**Component Type:** AVERAGE  
**Frequency:** MONTHLY  
**Value:** 13.387  
**Unit of Measure:** KG/D  
**Regulation:** MISA COMPLIANCE

**Control Point ID:** 1400  
**Control Point Name:** PLANT - PROCESS EFFLUENT  
**Sample Date:** 2014/01  
**Parameter Name:** SOLVENT EXTRACTABLES  
**Param Reported as:** NOT APPLICABLE  
**Result Structure:** MISA MONTHLY REPORTING

**Component Type:** MAXIMUM  
**Frequency:** MONTHLY  
**Value:** 30.519  
**Unit of Measure:** KG/D  
**Regulation:** MISA COMPLIANCE

**Control Point ID:** 1400  
**Control Point Name:** PLANT - PROCESS EFFLUENT  
**Sample Date:** 2014/01  
**Parameter Name:** SOLVENT EXTRACTABLES  
**Param Reported as:** NOT APPLICABLE  
**Result Structure:** MISA MONTHLY REPORTING

**Component Type:** MINIMUM  
**Frequency:** MONTHLY  
**Value:** 4.0352  
**Unit of Measure:** KG/D  
**Regulation:** MISA COMPLIANCE

**Control Point ID:** 1400  
**Control Point Name:** PLANT - PROCESS EFFLUENT  
**Sample Date:** 2014/01  
**Parameter Name:** SOLVENT EXTRACTABLES  
**Param Reported as:** NOT APPLICABLE  
**Result Structure:** MISA MONTHLY REPORTING

**Component Type:** NUM. IN AVERAGE  
**Frequency:** MONTHLY  
**Value:** 5  
**Unit of Measure:** KG/D  
**Regulation:** MISA COMPLIANCE

**Control Point ID:** 1400  
**Control Point Name:** PLANT - PROCESS EFFLUENT  
**Sample Date:** 2014/05  
**Parameter Name:** CARBON, DISSOLVED ORGANIC  
**Param Reported as:** AS CARBON  
**Result Structure:** MISA MONTHLY REPORTING

**Component Type:** MINIMUM  
**Frequency:** MONTHLY  
**Value:** 312.53  
**Unit of Measure:** KG/D  
**Regulation:** MISA COMPLIANCE

**Control Point ID:** 1400  
**Control Point Name:** PLANT - PROCESS EFFLUENT  
**Sample Date:** 2014/05  
**Parameter Name:** AMMONIUM+AMMONIA, TOTAL  
**Param Reported as:** AS NITROGEN  
**Result Structure:** MISA MONTHLY REPORTING

**Component Type:** NUM. IN AVERAGE  
**Frequency:** MONTHLY  
**Value:** 4  
**Unit of Measure:** KG/D  
**Regulation:** MISA COMPLIANCE

**Control Point ID:** 1400  
**Control Point Name:** PLANT - PROCESS EFFLUENT  
**Sample Date:** 2014/05  
**Parameter Name:** CARBON, DISSOLVED ORGANIC  
**Param Reported as:** AS CARBON  
**Result Structure:** MISA MONTHLY REPORTING

**Component Type:** AVERAGE  
**Frequency:** MONTHLY  
**Value:** 344.9  
**Unit of Measure:** KG/D  
**Regulation:** MISA COMPLIANCE

**Control Point ID:** 1400  
**Control Point Name:** PLANT - PROCESS EFFLUENT  
**Sample Date:** 2014/05  
**Parameter Name:** CARBON, DISSOLVED ORGANIC  
**Param Reported as:** AS CARBON  
**Result Structure:** MISA MONTHLY REPORTING

**Component Type:** MAXIMUM  
**Frequency:** MONTHLY  
**Value:** 384.01  
**Unit of Measure:** KG/D  
**Regulation:** MISA COMPLIANCE

**Control Point ID:** 1400  
**Control Point Name:** PLANT - PROCESS EFFLUENT  
**Sample Date:** 2014/05  
**Parameter Name:** CARBON, DISSOLVED ORGANIC  
**Param Reported as:** AS CARBON  
**Result Structure:** MISA MONTHLY REPORTING

**Component Type:** NUM. IN AVERAGE  
**Frequency:** MONTHLY  
**Value:** 4  
**Unit of Measure:** KG/D  
**Regulation:** MISA COMPLIANCE

**Control Point ID:** 1400  
**Control Point Name:** PLANT - PROCESS EFFLUENT  
**Sample Date:** 2014/05  
**Parameter Name:** FLOW  
**Param Reported as:** NOT APPLICABLE

**Component Type:** AVERAGE  
**Frequency:** MONTHLY  
**Value:** 26343.4  
**Unit of Measure:** M3/D  
**Regulation:** MISA COMPLIANCE

**Result Structure:** MISA MONTHLY REPORTING

**Control Point ID:** 1400  
**Control Point Name:** PLANT - PROCESS EFFLUENT  
**Sample Date:** 2014/05  
**Parameter Name:** FLOW  
**Param Reported as:** NOT APPLICABLE  
**Result Structure:** MISA MONTHLY REPORTING

**Component Type:** MAXIMUM  
**Frequency:** MONTHLY  
**Value:** 29013  
**Unit of Measure:** M3/D  
**Regulation:** MISA COMPLIANCE

**Control Point ID:** 1400  
**Control Point Name:** PLANT - PROCESS EFFLUENT  
**Sample Date:** 2014/05  
**Parameter Name:** FLOW  
**Param Reported as:** NOT APPLICABLE  
**Result Structure:** MISA MONTHLY REPORTING

**Component Type:** MINIMUM  
**Frequency:** MONTHLY  
**Value:** 23775  
**Unit of Measure:** M3/D  
**Regulation:** MISA COMPLIANCE

**Control Point ID:** 1400  
**Control Point Name:** PLANT - PROCESS EFFLUENT  
**Sample Date:** 2014/05  
**Parameter Name:** FLOW  
**Param Reported as:** NOT APPLICABLE  
**Result Structure:** MISA MONTHLY REPORTING

**Component Type:** NUM. IN AVERAGE  
**Frequency:** MONTHLY  
**Value:** 31  
**Unit of Measure:** M3/D  
**Regulation:** MISA COMPLIANCE

**Control Point ID:** 1400  
**Control Point Name:** PLANT - PROCESS EFFLUENT  
**Sample Date:** 2014/05  
**Parameter Name:** PHENOLICS, UNFILTERED REACTIVE  
**Param Reported as:** AS PHENOL  
**Result Structure:** MISA MONTHLY REPORTING

**Component Type:** AVERAGE  
**Frequency:** MONTHLY  
**Value:** 0.37379  
**Unit of Measure:** KG/D  
**Regulation:** MISA COMPLIANCE

**Control Point ID:** 1400  
**Control Point Name:** PLANT - PROCESS EFFLUENT  
**Sample Date:** 2014/05  
**Parameter Name:** PHENOLICS, UNFILTERED REACTIVE  
**Param Reported as:** AS PHENOL  
**Result Structure:** MISA MONTHLY REPORTING

**Component Type:** MAXIMUM  
**Frequency:** MONTHLY  
**Value:** 0.46567  
**Unit of Measure:** KG/D  
**Regulation:** MISA COMPLIANCE

**Control Point ID:** 1400  
**Control Point Name:** PLANT - PROCESS EFFLUENT  
**Sample Date:** 2014/05  
**Parameter Name:** PHENOLICS, UNFILTERED REACTIVE  
**Param Reported as:** AS PHENOL  
**Result Structure:** MISA MONTHLY REPORTING

**Component Type:** MINIMUM  
**Frequency:** MONTHLY  
**Value:** 0.27665  
**Unit of Measure:** KG/D  
**Regulation:** MISA COMPLIANCE

**Control Point ID:** 1400  
**Control Point Name:** PLANT - PROCESS EFFLUENT  
**Sample Date:** 2014/05  
**Parameter Name:** PHENOLICS, UNFILTERED REACTIVE  
**Param Reported as:** AS PHENOL  
**Result Structure:** MISA MONTHLY REPORTING

**Component Type:** NUM. IN AVERAGE  
**Frequency:** MONTHLY  
**Value:** 31  
**Unit of Measure:** KG/D  
**Regulation:** MISA COMPLIANCE

**Control Point ID:** 1400  
**Control Point Name:** PLANT - PROCESS EFFLUENT  
**Sample Date:** 2014/05  
**Parameter Name:** PHOSPHORUS, UNFILTERED TOTAL  
**Param Reported as:** AS PHOSPHORUS  
**Result Structure:** MISA MONTHLY REPORTING

**Component Type:** MINIMUM  
**Frequency:** MONTHLY  
**Value:** 14.77  
**Unit of Measure:** KG/D  
**Regulation:** MISA COMPLIANCE

**Control Point ID:** 1400  
**Control Point Name:** PLANT - PROCESS EFFLUENT  
**Sample Date:** 2014/05  
**Parameter Name:** PHOSPHORUS, UNFILTERED TOTAL  
**Param Reported as:** AS PHOSPHORUS  
**Result Structure:** MISA MONTHLY REPORTING

**Component Type:** NUM. IN AVERAGE  
**Frequency:** MONTHLY  
**Value:** 4  
**Unit of Measure:** KG/D  
**Regulation:** MISA COMPLIANCE

**Control Point ID:** 1400  
**Control Point Name:** PLANT - PROCESS EFFLUENT  
**Sample Date:** 2014/05  
**Parameter Name:** RESIDUE, PARTICULATE

**Component Type:** AVERAGE  
**Frequency:** MONTHLY  
**Value:** 446.35  
**Unit of Measure:** KG/D

<b>Param Reported as:</b>	NOT APPLICABLE	<b>Regulation:</b>	MISA COMPLIANCE
<b>Result Structure:</b>	MISA MONTHLY REPORTING		
<b>Control Point ID:</b>	1400	<b>Component Type:</b>	MAXIMUM
<b>Control Point Name:</b>	PLANT - PROCESS EFFLUENT	<b>Frequency:</b>	MONTHLY
<b>Sample Date:</b>	2014/05	<b>Value:</b>	612.27
<b>Parameter Name:</b>	RESIDUE, PARTICULATE	<b>Unit of Measure:</b>	KG/D
<b>Param Reported as:</b>	NOT APPLICABLE	<b>Regulation:</b>	MISA COMPLIANCE
<b>Result Structure:</b>	MISA MONTHLY REPORTING		
<b>Control Point ID:</b>	1400	<b>Component Type:</b>	MINIMUM
<b>Control Point Name:</b>	PLANT - PROCESS EFFLUENT	<b>Frequency:</b>	MONTHLY
<b>Sample Date:</b>	2014/05	<b>Value:</b>	333.72
<b>Parameter Name:</b>	RESIDUE, PARTICULATE	<b>Unit of Measure:</b>	KG/D
<b>Param Reported as:</b>	NOT APPLICABLE	<b>Regulation:</b>	MISA COMPLIANCE
<b>Result Structure:</b>	MISA MONTHLY REPORTING		
<b>Control Point ID:</b>	1400	<b>Component Type:</b>	NUM. IN AVERAGE
<b>Control Point Name:</b>	PLANT - PROCESS EFFLUENT	<b>Frequency:</b>	MONTHLY
<b>Sample Date:</b>	2014/05	<b>Value:</b>	4
<b>Parameter Name:</b>	RESIDUE, PARTICULATE	<b>Unit of Measure:</b>	KG/D
<b>Param Reported as:</b>	NOT APPLICABLE	<b>Regulation:</b>	MISA COMPLIANCE
<b>Result Structure:</b>	MISA MONTHLY REPORTING		
<b>Control Point ID:</b>	1400	<b>Component Type:</b>	AVERAGE
<b>Control Point Name:</b>	PLANT - PROCESS EFFLUENT	<b>Frequency:</b>	MONTHLY
<b>Sample Date:</b>	2014/05	<b>Value:</b>	457.5
<b>Parameter Name:</b>	RESIDUE,PART LOSS ON IGNIT.	<b>Unit of Measure:</b>	KG/D
<b>Param Reported as:</b>	NOT APPLICABLE	<b>Regulation:</b>	MISA COMPLIANCE
<b>Result Structure:</b>	MISA MONTHLY REPORTING		
<b>Control Point ID:</b>	1400	<b>Component Type:</b>	MAXIMUM
<b>Control Point Name:</b>	PLANT - PROCESS EFFLUENT	<b>Frequency:</b>	MONTHLY
<b>Sample Date:</b>	2014/05	<b>Value:</b>	795.56
<b>Parameter Name:</b>	RESIDUE,PART LOSS ON IGNIT.	<b>Unit of Measure:</b>	KG/D
<b>Param Reported as:</b>	NOT APPLICABLE	<b>Regulation:</b>	MISA COMPLIANCE
<b>Result Structure:</b>	MISA MONTHLY REPORTING		
<b>Control Point ID:</b>	1400	<b>Component Type:</b>	AVERAGE
<b>Control Point Name:</b>	PLANT - PROCESS EFFLUENT	<b>Frequency:</b>	MONTHLY
<b>Sample Date:</b>	2014/05	<b>Value:</b>	0.053768
<b>Parameter Name:</b>	SULPHIDE, UNFILTERED REACTIVE	<b>Unit of Measure:</b>	KG/D
<b>Param Reported as:</b>	AS SULPHIDE	<b>Regulation:</b>	MISA COMPLIANCE
<b>Result Structure:</b>	MISA MONTHLY REPORTING		
<b>Control Point ID:</b>	1400	<b>Component Type:</b>	MAXIMUM
<b>Control Point Name:</b>	PLANT - PROCESS EFFLUENT	<b>Frequency:</b>	MONTHLY
<b>Sample Date:</b>	2014/05	<b>Value:</b>	5.4618
<b>Parameter Name:</b>	SOLVENT EXTRACTABLES	<b>Unit of Measure:</b>	KG/D
<b>Param Reported as:</b>	NOT APPLICABLE	<b>Regulation:</b>	MISA COMPLIANCE
<b>Result Structure:</b>	MISA MONTHLY REPORTING		
<b>Control Point ID:</b>	1400	<b>Component Type:</b>	MINIMUM
<b>Control Point Name:</b>	PLANT - PROCESS EFFLUENT	<b>Frequency:</b>	MONTHLY
<b>Sample Date:</b>	2014/05	<b>Value:</b>	5.2972
<b>Parameter Name:</b>	SOLVENT EXTRACTABLES	<b>Unit of Measure:</b>	KG/D
<b>Param Reported as:</b>	NOT APPLICABLE	<b>Regulation:</b>	MISA COMPLIANCE
<b>Result Structure:</b>	MISA MONTHLY REPORTING		
<b>Control Point ID:</b>	1400	<b>Component Type:</b>	NUM. IN AVERAGE
<b>Control Point Name:</b>	PLANT - PROCESS EFFLUENT	<b>Frequency:</b>	MONTHLY
<b>Sample Date:</b>	2014/05	<b>Value:</b>	4
<b>Parameter Name:</b>	SOLVENT EXTRACTABLES	<b>Unit of Measure:</b>	KG/D
<b>Param Reported as:</b>	NOT APPLICABLE	<b>Regulation:</b>	MISA COMPLIANCE
<b>Result Structure:</b>	MISA MONTHLY REPORTING		
<b>Control Point ID:</b>	1400	<b>Component Type:</b>	AVERAGE
<b>Control Point Name:</b>	PLANT - PROCESS EFFLUENT	<b>Frequency:</b>	MONTHLY
<b>Sample Date:</b>	2014/09	<b>Value:</b>	565.47



<b>Parameter Name:</b>	RESIDUE, PARTICULATE	<b>Unit of Measure:</b>	KG/D
<b>Param Reported as:</b>	NOT APPLICABLE	<b>Regulation:</b>	MISA COMPLIANCE
<b>Result Structure:</b>	MISA MONTHLY REPORTING		
<b>Control Point ID:</b>	1400	<b>Component Type:</b>	MAXIMUM
<b>Control Point Name:</b>	PLANT - PROCESS EFFLUENT	<b>Frequency:</b>	MONTHLY
<b>Sample Date:</b>	2014/09	<b>Value:</b>	923.62
<b>Parameter Name:</b>	RESIDUE, PARTICULATE	<b>Unit of Measure:</b>	KG/D
<b>Param Reported as:</b>	NOT APPLICABLE	<b>Regulation:</b>	MISA COMPLIANCE
<b>Result Structure:</b>	MISA MONTHLY REPORTING		
<b>Control Point ID:</b>	1400	<b>Component Type:</b>	MINIMUM
<b>Control Point Name:</b>	PLANT - PROCESS EFFLUENT	<b>Frequency:</b>	MONTHLY
<b>Sample Date:</b>	2014/09	<b>Value:</b>	265.95
<b>Parameter Name:</b>	RESIDUE, PARTICULATE	<b>Unit of Measure:</b>	KG/D
<b>Param Reported as:</b>	NOT APPLICABLE	<b>Regulation:</b>	MISA COMPLIANCE
<b>Result Structure:</b>	MISA MONTHLY REPORTING		
<b>Control Point ID:</b>	1400	<b>Component Type:</b>	NUM. IN AVERAGE
<b>Control Point Name:</b>	PLANT - PROCESS EFFLUENT	<b>Frequency:</b>	MONTHLY
<b>Sample Date:</b>	2014/09	<b>Value:</b>	4
<b>Parameter Name:</b>	RESIDUE, PARTICULATE	<b>Unit of Measure:</b>	KG/D
<b>Param Reported as:</b>	NOT APPLICABLE	<b>Regulation:</b>	MISA COMPLIANCE
<b>Result Structure:</b>	MISA MONTHLY REPORTING		
<b>Control Point ID:</b>	1400	<b>Component Type:</b>	AVERAGE
<b>Control Point Name:</b>	PLANT - PROCESS EFFLUENT	<b>Frequency:</b>	MONTHLY
<b>Sample Date:</b>	2014/09	<b>Value:</b>	466.33
<b>Parameter Name:</b>	RESIDUE,PART LOSS ON IGNIT.	<b>Unit of Measure:</b>	KG/D
<b>Param Reported as:</b>	NOT APPLICABLE	<b>Regulation:</b>	MISA COMPLIANCE
<b>Result Structure:</b>	MISA MONTHLY REPORTING		
<b>Control Point ID:</b>	1400	<b>Component Type:</b>	MAXIMUM
<b>Control Point Name:</b>	PLANT - PROCESS EFFLUENT	<b>Frequency:</b>	MONTHLY
<b>Sample Date:</b>	2014/09	<b>Value:</b>	981.29
<b>Parameter Name:</b>	RESIDUE,PART LOSS ON IGNIT.	<b>Unit of Measure:</b>	KG/D
<b>Param Reported as:</b>	NOT APPLICABLE	<b>Regulation:</b>	MISA COMPLIANCE
<b>Result Structure:</b>	MISA MONTHLY REPORTING		
<b>Control Point ID:</b>	1400	<b>Component Type:</b>	MINIMUM
<b>Control Point Name:</b>	PLANT - PROCESS EFFLUENT	<b>Frequency:</b>	MONTHLY
<b>Sample Date:</b>	2014/09	<b>Value:</b>	196.12
<b>Parameter Name:</b>	RESIDUE,PART LOSS ON IGNIT.	<b>Unit of Measure:</b>	KG/D
<b>Param Reported as:</b>	NOT APPLICABLE	<b>Regulation:</b>	MISA COMPLIANCE
<b>Result Structure:</b>	MISA MONTHLY REPORTING		
<b>Control Point ID:</b>	1400	<b>Component Type:</b>	NUM. IN AVERAGE
<b>Control Point Name:</b>	PLANT - PROCESS EFFLUENT	<b>Frequency:</b>	MONTHLY
<b>Sample Date:</b>	2014/09	<b>Value:</b>	30
<b>Parameter Name:</b>	RESIDUE,PART LOSS ON IGNIT.	<b>Unit of Measure:</b>	KG/D
<b>Param Reported as:</b>	NOT APPLICABLE	<b>Regulation:</b>	MISA COMPLIANCE
<b>Result Structure:</b>	MISA MONTHLY REPORTING		
<b>Control Point ID:</b>	1400	<b>Component Type:</b>	AVERAGE
<b>Control Point Name:</b>	PLANT - PROCESS EFFLUENT	<b>Frequency:</b>	MONTHLY
<b>Sample Date:</b>	2014/09	<b>Value:</b>	24.496
<b>Parameter Name:</b>	SOLVENT EXTRACTABLES	<b>Unit of Measure:</b>	KG/D
<b>Param Reported as:</b>	NOT APPLICABLE	<b>Regulation:</b>	MISA COMPLIANCE
<b>Result Structure:</b>	MISA MONTHLY REPORTING		
<b>Control Point ID:</b>	1400	<b>Component Type:</b>	MAXIMUM
<b>Control Point Name:</b>	PLANT - PROCESS EFFLUENT	<b>Frequency:</b>	MONTHLY
<b>Sample Date:</b>	2014/09	<b>Value:</b>	38.75
<b>Parameter Name:</b>	SOLVENT EXTRACTABLES	<b>Unit of Measure:</b>	KG/D
<b>Param Reported as:</b>	NOT APPLICABLE	<b>Regulation:</b>	MISA COMPLIANCE
<b>Result Structure:</b>	MISA MONTHLY REPORTING		
<b>Control Point ID:</b>	1400	<b>Component Type:</b>	MINIMUM
<b>Control Point Name:</b>	PLANT - PROCESS EFFLUENT	<b>Frequency:</b>	MONTHLY



**Sample Date:** 2014/09  
**Parameter Name:** SOLVENT EXTRACTABLES  
**Param Reported as:** NOT APPLICABLE  
**Result Structure:** MISA MONTHLY REPORTING

**Value:** 4.4962  
**Unit of Measure:** KG/D  
**Regulation:** MISA COMPLIANCE

**Control Point ID:** 1400  
**Control Point Name:** PLANT - PROCESS EFFLUENT  
**Sample Date:** 2014/09  
**Parameter Name:** SOLVENT EXTRACTABLES  
**Param Reported as:** NOT APPLICABLE  
**Result Structure:** MISA MONTHLY REPORTING

**Component Type:** NUM. IN AVERAGE  
**Frequency:** MONTHLY  
**Value:** 4  
**Unit of Measure:** KG/D  
**Regulation:** MISA COMPLIANCE

**Control Point ID:** 1400  
**Control Point Name:** PLANT - PROCESS EFFLUENT  
**Sample Date:** 2014/09  
**Parameter Name:** SULPHIDE, UNFILTERED REACTIVE  
**Param Reported as:** AS SULPHIDE  
**Result Structure:** MISA MONTHLY REPORTING

**Component Type:** AVERAGE  
**Frequency:** MONTHLY  
**Value:** 0.34052  
**Unit of Measure:** KG/D  
**Regulation:** MISA COMPLIANCE

**Control Point ID:** 1400  
**Control Point Name:** PLANT - PROCESS EFFLUENT  
**Sample Date:** 2014/09  
**Parameter Name:** SULPHIDE, UNFILTERED REACTIVE  
**Param Reported as:** AS SULPHIDE  
**Result Structure:** MISA MONTHLY REPORTING

**Component Type:** MAXIMUM  
**Frequency:** MONTHLY  
**Value:** 0.91176  
**Unit of Measure:** KG/D  
**Regulation:** MISA COMPLIANCE

**Control Point ID:** 1400  
**Control Point Name:** PLANT - PROCESS EFFLUENT  
**Sample Date:** 2014/09  
**Parameter Name:** SULPHIDE, UNFILTERED REACTIVE  
**Param Reported as:** AS SULPHIDE  
**Result Structure:** MISA MONTHLY REPORTING

**Component Type:** MINIMUM  
**Frequency:** MONTHLY  
**Value:** 0.044962  
**Unit of Measure:** KG/D  
**Regulation:** MISA COMPLIANCE

**Control Point ID:** 1400  
**Control Point Name:** PLANT - PROCESS EFFLUENT  
**Sample Date:** 2014/09  
**Parameter Name:** SULPHIDE, UNFILTERED REACTIVE  
**Param Reported as:** AS SULPHIDE  
**Result Structure:** MISA MONTHLY REPORTING

**Component Type:** NUM. IN AVERAGE  
**Frequency:** MONTHLY  
**Value:** 4  
**Unit of Measure:** KG/D  
**Regulation:** MISA COMPLIANCE

**Control Point ID:** 1400  
**Control Point Name:** PLANT - PROCESS EFFLUENT  
**Sample Date:** 2014/10  
**Parameter Name:** AMMONIUM+AMMONIA, TOTAL  
**Filter.Reac**  
**Param Reported as:** AS NITROGEN  
**Result Structure:** MISA MONTHLY REPORTING

**Component Type:** AVERAGE  
**Frequency:** MONTHLY  
**Value:** 0  
**Unit of Measure:** KG/D  
**Regulation:** MISA COMPLIANCE

**Control Point ID:** 1400  
**Control Point Name:** PLANT - PROCESS EFFLUENT  
**Sample Date:** 2014/10  
**Parameter Name:** AMMONIUM+AMMONIA, TOTAL  
**Filter.Reac**  
**Param Reported as:** AS NITROGEN  
**Result Structure:** MISA MONTHLY REPORTING

**Component Type:** MAXIMUM  
**Frequency:** MONTHLY  
**Value:** 0  
**Unit of Measure:** KG/D  
**Regulation:** MISA COMPLIANCE

**Control Point ID:** 1400  
**Control Point Name:** PLANT - PROCESS EFFLUENT  
**Sample Date:** 2014/09  
**Parameter Name:** PHOSPHORUS, UNFILTERED TOTAL  
**AS PHOSPHORUS**  
**Result Structure:** MISA MONTHLY REPORTING

**Component Type:** NUM. IN AVERAGE  
**Frequency:** MONTHLY  
**Value:** 4  
**Unit of Measure:** KG/D  
**Regulation:** MISA COMPLIANCE

**Control Point ID:** 1400  
**Control Point Name:** PLANT - PROCESS EFFLUENT  
**Sample Date:** 2014/10  
**Parameter Name:** AMMONIUM+AMMONIA, TOTAL  
**Filter.Reac**  
**Param Reported as:** AS NITROGEN

**Component Type:** MINIMUM  
**Frequency:** MONTHLY  
**Value:** 0  
**Unit of Measure:** KG/D  
**Regulation:** MISA COMPLIANCE

**Result Structure:** MISA MONTHLY REPORTING

**Control Point ID:** 1400  
**Control Point Name:** PLANT - PROCESS EFFLUENT  
**Sample Date:** 2014/10  
**Parameter Name:** AMMONIUM+AMMONIA, TOTAL FILTER.REAC  
**Param Reported as:** AS NITROGEN  
**Result Structure:** MISA MONTHLY REPORTING

**Component Type:** NUM. IN AVERAGE  
**Frequency:** MONTHLY  
**Value:** 5  
**Unit of Measure:** KG/D  
**Regulation:** MISA COMPLIANCE

**Control Point ID:** 1400  
**Control Point Name:** PLANT - PROCESS EFFLUENT  
**Sample Date:** 2014/10  
**Parameter Name:** CARBON, DISSOLVED ORGANIC  
**Param Reported as:** AS CARBON  
**Result Structure:** MISA MONTHLY REPORTING

**Component Type:** AVERAGE  
**Frequency:** MONTHLY  
**Value:** 254.99  
**Unit of Measure:** KG/D  
**Regulation:** MISA COMPLIANCE

**Control Point ID:** 1400  
**Control Point Name:** PLANT - PROCESS EFFLUENT  
**Sample Date:** 2014/05  
**Parameter Name:** RESIDUE,PART LOSS ON IGNIT.  
**Param Reported as:** NOT APPLICABLE  
**Result Structure:** MISA MONTHLY REPORTING

**Component Type:** MINIMUM  
**Frequency:** MONTHLY  
**Value:** 271.04  
**Unit of Measure:** KG/D  
**Regulation:** MISA COMPLIANCE

**Control Point ID:** 1400  
**Control Point Name:** PLANT - PROCESS EFFLUENT  
**Sample Date:** 2014/05  
**Parameter Name:** RESIDUE,PART LOSS ON IGNIT.  
**Param Reported as:** NOT APPLICABLE  
**Result Structure:** MISA MONTHLY REPORTING

**Component Type:** NUM. IN AVERAGE  
**Frequency:** MONTHLY  
**Value:** 31  
**Unit of Measure:** KG/D  
**Regulation:** MISA COMPLIANCE

**Control Point ID:** 1400  
**Control Point Name:** PLANT - PROCESS EFFLUENT  
**Sample Date:** 2014/05  
**Parameter Name:** SOLVENT EXTRACTABLES  
**Param Reported as:** NOT APPLICABLE  
**Result Structure:** MISA MONTHLY REPORTING

**Component Type:** AVERAGE  
**Frequency:** MONTHLY  
**Value:** 5.3768  
**Unit of Measure:** KG/D  
**Regulation:** MISA COMPLIANCE

**Control Point ID:** 1400  
**Control Point Name:** PLANT - PROCESS EFFLUENT  
**Sample Date:** 2014/05  
**Parameter Name:** SULPHIDE, UNFILTERED REACTIVE  
**Param Reported as:** AS SULPHIDE  
**Result Structure:** MISA MONTHLY REPORTING

**Component Type:** NUM. IN AVERAGE  
**Frequency:** MONTHLY  
**Value:** 4  
**Unit of Measure:** KG/D  
**Regulation:** MISA COMPLIANCE

**Control Point ID:** 1400  
**Control Point Name:** PLANT - PROCESS EFFLUENT  
**Sample Date:** 2014/06  
**Parameter Name:** AMMONIUM+AMMONIA, TOTAL FILTER.REAC  
**Param Reported as:** AS NITROGEN  
**Result Structure:** MISA MONTHLY REPORTING

**Component Type:** AVERAGE  
**Frequency:** MONTHLY  
**Value:** 1.2959  
**Unit of Measure:** KG/D  
**Regulation:** MISA COMPLIANCE

**Control Point ID:** 1400  
**Control Point Name:** PLANT - PROCESS EFFLUENT  
**Sample Date:** 2014/06  
**Parameter Name:** AMMONIUM+AMMONIA, TOTAL FILTER.REAC  
**Param Reported as:** AS NITROGEN  
**Result Structure:** MISA MONTHLY REPORTING

**Component Type:** MAXIMUM  
**Frequency:** MONTHLY  
**Value:** 3.5483  
**Unit of Measure:** KG/D  
**Regulation:** MISA COMPLIANCE

**Control Point ID:** 1400  
**Control Point Name:** PLANT - PROCESS EFFLUENT  
**Sample Date:** 2014/06  
**Parameter Name:** AMMONIUM+AMMONIA, TOTAL FILTER.REAC  
**Param Reported as:** AS NITROGEN  
**Result Structure:** MISA MONTHLY REPORTING

**Component Type:** MINIMUM  
**Frequency:** MONTHLY  
**Value:** 0  
**Unit of Measure:** KG/D  
**Regulation:** MISA COMPLIANCE

<b>Control Point ID:</b>	1500	<b>Component Type:</b>	MINIMUM
<b>Control Point Name:</b>	PLANT - ONCE THROUGH COOLING WATER (OTCW)	<b>Frequency:</b>	MONTHLY
<b>Sample Date:</b>	2014/12	<b>Value:</b>	0.025999
<b>Parameter Name:</b>	PHENOLICS, UNFILTERED REACTIVE	<b>Unit of Measure:</b>	KG/D
<b>Param Reported as:</b>	AS PHENOL	<b>Regulation:</b>	MISA COMPLIANCE
<b>Result Structure:</b>	MISA MONTHLY REPORTING		
<b>Control Point ID:</b>	1500	<b>Component Type:</b>	NUM. IN AVERAGE
<b>Control Point Name:</b>	PLANT - ONCE THROUGH COOLING WATER (OTCW)	<b>Frequency:</b>	MONTHLY
<b>Sample Date:</b>	2014/12	<b>Value:</b>	5
<b>Parameter Name:</b>	PHENOLICS, UNFILTERED REACTIVE	<b>Unit of Measure:</b>	KG/D
<b>Param Reported as:</b>	AS PHENOL	<b>Regulation:</b>	MISA COMPLIANCE
<b>Result Structure:</b>	MISA MONTHLY REPORTING		
<b>Control Point ID:</b>	1500	<b>Component Type:</b>	AVERAGE
<b>Control Point Name:</b>	PLANT - ONCE THROUGH COOLING WATER (OTCW)	<b>Frequency:</b>	MONTHLY
<b>Sample Date:</b>	2014/12	<b>Value:</b>	0.66936
<b>Parameter Name:</b>	SULPHIDE, UNFILTERED REACTIVE	<b>Unit of Measure:</b>	KG/D
<b>Param Reported as:</b>	AS SULPHIDE	<b>Regulation:</b>	MISA COMPLIANCE
<b>Result Structure:</b>	MISA MONTHLY REPORTING		
<b>Control Point ID:</b>	1500	<b>Component Type:</b>	MAXIMUM
<b>Control Point Name:</b>	PLANT - ONCE THROUGH COOLING WATER (OTCW)	<b>Frequency:</b>	MONTHLY
<b>Sample Date:</b>	2014/12	<b>Value:</b>	1.2999
<b>Parameter Name:</b>	SULPHIDE, UNFILTERED REACTIVE	<b>Unit of Measure:</b>	KG/D
<b>Param Reported as:</b>	AS SULPHIDE	<b>Regulation:</b>	MISA COMPLIANCE
<b>Result Structure:</b>	MISA MONTHLY REPORTING		
<b>Control Point ID:</b>	1500	<b>Component Type:</b>	MINIMUM
<b>Control Point Name:</b>	PLANT - ONCE THROUGH COOLING WATER (OTCW)	<b>Frequency:</b>	MONTHLY
<b>Sample Date:</b>	2014/12	<b>Value:</b>	0.2546
<b>Parameter Name:</b>	SULPHIDE, UNFILTERED REACTIVE	<b>Unit of Measure:</b>	KG/D
<b>Param Reported as:</b>	AS SULPHIDE	<b>Regulation:</b>	MISA COMPLIANCE
<b>Result Structure:</b>	MISA MONTHLY REPORTING		
<b>Control Point ID:</b>	1500	<b>Component Type:</b>	NUM. IN AVERAGE
<b>Control Point Name:</b>	PLANT - ONCE THROUGH COOLING WATER (OTCW)	<b>Frequency:</b>	MONTHLY
<b>Sample Date:</b>	2014/12	<b>Value:</b>	5
<b>Parameter Name:</b>	SULPHIDE, UNFILTERED REACTIVE	<b>Unit of Measure:</b>	KG/D
<b>Param Reported as:</b>	AS SULPHIDE	<b>Regulation:</b>	MISA COMPLIANCE
<b>Result Structure:</b>	MISA MONTHLY REPORTING		
<b>Control Point ID:</b>	1500	<b>Component Type:</b>	MINIMUM
<b>Control Point Name:</b>	PLANT - ONCE THROUGH COOLING WATER (OTCW)	<b>Frequency:</b>	MONTHLY
<b>Sample Date:</b>	2014/04	<b>Value:</b>	0.24149
<b>Parameter Name:</b>	SULPHIDE, UNFILTERED REACTIVE	<b>Unit of Measure:</b>	KG/D
<b>Param Reported as:</b>	AS SULPHIDE	<b>Regulation:</b>	MISA COMPLIANCE
<b>Result Structure:</b>	MISA MONTHLY REPORTING		
<b>Control Point ID:</b>	1500	<b>Component Type:</b>	AVERAGE
<b>Control Point Name:</b>	PLANT - ONCE THROUGH COOLING WATER (OTCW)	<b>Frequency:</b>	MONTHLY
<b>Sample Date:</b>	2014/12	<b>Value:</b>	0.013857
<b>Parameter Name:</b>	TOLUENE C7H8	<b>Unit of Measure:</b>	KG/D
<b>Param Reported as:</b>	NOT APPLICABLE	<b>Regulation:</b>	MISA COMPLIANCE
<b>Result Structure:</b>	MISA MONTHLY REPORTING		
<b>Control Point ID:</b>	1500	<b>Component Type:</b>	MAXIMUM
<b>Control Point Name:</b>	PLANT - ONCE THROUGH COOLING WATER (OTCW)	<b>Frequency:</b>	MONTHLY
<b>Sample Date:</b>	2014/12	<b>Value:</b>	0.034236
<b>Parameter Name:</b>	TOLUENE C7H8	<b>Unit of Measure:</b>	KG/D

**Param Reported as:** NOT APPLICABLE  
**Result Structure:** MISA MONTHLY REPORTING

**Regulation:** MISA COMPLIANCE

**Control Point ID:** 1500  
**Control Point Name:** PLANT - ONCE THROUGH COOLING WATER (OTCW)

**Component Type:** MINIMUM  
**Frequency:** MONTHLY

**Sample Date:** 2014/12  
**Parameter Name:** TOLUENE C7H8  
**Param Reported as:** NOT APPLICABLE  
**Result Structure:** MISA MONTHLY REPORTING

**Value:** 0  
**Unit of Measure:** KG/D  
**Regulation:** MISA COMPLIANCE

**Control Point ID:** 1400  
**Control Point Name:** PLANT - PROCESS EFFLUENT  
**Sample Date:** 2014/03  
**Parameter Name:** RESIDUE, PARTICULATE  
**Param Reported as:** NOT APPLICABLE  
**Result Structure:** MISA MONTHLY REPORTING

**Component Type:** AVERAGE  
**Frequency:** MONTHLY  
**Value:** 613.66  
**Unit of Measure:** KG/D  
**Regulation:** MISA COMPLIANCE

**Control Point ID:** 1400  
**Control Point Name:** PLANT - PROCESS EFFLUENT  
**Sample Date:** 2014/03  
**Parameter Name:** RESIDUE, PARTICULATE  
**Param Reported as:** NOT APPLICABLE  
**Result Structure:** MISA MONTHLY REPORTING

**Component Type:** MAXIMUM  
**Frequency:** MONTHLY  
**Value:** 700.22  
**Unit of Measure:** KG/D  
**Regulation:** MISA COMPLIANCE

**Control Point ID:** 1400  
**Control Point Name:** PLANT - PROCESS EFFLUENT  
**Sample Date:** 2014/03  
**Parameter Name:** RESIDUE, PARTICULATE  
**Param Reported as:** NOT APPLICABLE  
**Result Structure:** MISA MONTHLY REPORTING

**Component Type:** MINIMUM  
**Frequency:** MONTHLY  
**Value:** 482.34  
**Unit of Measure:** KG/D  
**Regulation:** MISA COMPLIANCE

**Control Point ID:** 1400  
**Control Point Name:** PLANT - PROCESS EFFLUENT  
**Sample Date:** 2014/03  
**Parameter Name:** RESIDUE, PARTICULATE  
**Param Reported as:** NOT APPLICABLE  
**Result Structure:** MISA MONTHLY REPORTING

**Component Type:** NUM. IN AVERAGE  
**Frequency:** MONTHLY  
**Value:** 4  
**Unit of Measure:** KG/D  
**Regulation:** MISA COMPLIANCE

**Control Point ID:** 1400  
**Control Point Name:** PLANT - PROCESS EFFLUENT  
**Sample Date:** 2014/09  
**Parameter Name:** CARBON, DISSOLVED ORGANIC  
**Param Reported as:** AS CARBON  
**Result Structure:** MISA MONTHLY REPORTING

**Component Type:** AVERAGE  
**Frequency:** MONTHLY  
**Value:** 330.69  
**Unit of Measure:** KG/D  
**Regulation:** MISA COMPLIANCE

**Control Point ID:** 1400  
**Control Point Name:** PLANT - PROCESS EFFLUENT  
**Sample Date:** 2014/09  
**Parameter Name:** CARBON, DISSOLVED ORGANIC  
**Param Reported as:** AS CARBON  
**Result Structure:** MISA MONTHLY REPORTING

**Component Type:** MAXIMUM  
**Frequency:** MONTHLY  
**Value:** 359.7  
**Unit of Measure:** KG/D  
**Regulation:** MISA COMPLIANCE

**Control Point ID:** 1400  
**Control Point Name:** PLANT - PROCESS EFFLUENT  
**Sample Date:** 2014/09  
**Parameter Name:** CARBON, DISSOLVED ORGANIC  
**Param Reported as:** AS CARBON  
**Result Structure:** MISA MONTHLY REPORTING

**Component Type:** MINIMUM  
**Frequency:** MONTHLY  
**Value:** 301.76  
**Unit of Measure:** KG/D  
**Regulation:** MISA COMPLIANCE

**Control Point ID:** 1400  
**Control Point Name:** PLANT - PROCESS EFFLUENT  
**Sample Date:** 2014/09  
**Parameter Name:** CARBON, DISSOLVED ORGANIC  
**Param Reported as:** AS CARBON  
**Result Structure:** MISA MONTHLY REPORTING

**Component Type:** NUM. IN AVERAGE  
**Frequency:** MONTHLY  
**Value:** 4  
**Unit of Measure:** KG/D  
**Regulation:** MISA COMPLIANCE

**Control Point ID:** 1400  
**Control Point Name:** PLANT - PROCESS EFFLUENT

**Component Type:** AVERAGE  
**Frequency:** MONTHLY

**Sample Date:** 2014/09  
**Parameter Name:** FLOW  
**Param Reported as:** NOT APPLICABLE  
**Result Structure:** MISA MONTHLY REPORTING

**Value:** 21752.8  
**Unit of Measure:** M3/D  
**Regulation:** MISA COMPLIANCE

**Control Point ID:** 1400  
**Control Point Name:** PLANT - PROCESS EFFLUENT  
**Sample Date:** 2014/09  
**Parameter Name:** FLOW  
**Param Reported as:** NOT APPLICABLE  
**Result Structure:** MISA MONTHLY REPORTING

**Component Type:** MAXIMUM  
**Frequency:** MONTHLY  
**Value:** 29736  
**Unit of Measure:** M3/D  
**Regulation:** MISA COMPLIANCE

**Control Point ID:** 1400  
**Control Point Name:** PLANT - PROCESS EFFLUENT  
**Sample Date:** 2014/02  
**Parameter Name:** SOLVENT EXTRACTABLES  
**Param Reported as:** NOT APPLICABLE  
**Result Structure:** MISA MONTHLY REPORTING

**Component Type:** AVERAGE  
**Frequency:** MONTHLY  
**Value:** 64.074  
**Unit of Measure:** KG/D  
**Regulation:** MISA COMPLIANCE

**Control Point ID:** 1400  
**Control Point Name:** PLANT - PROCESS EFFLUENT  
**Sample Date:** 2014/02  
**Parameter Name:** RESIDUE,PART LOSS ON IGNIT.  
**Param Reported as:** NOT APPLICABLE  
**Result Structure:** MISA MONTHLY REPORTING

**Component Type:** AVERAGE  
**Frequency:** MONTHLY  
**Value:** 509.07  
**Unit of Measure:** KG/D  
**Regulation:** MISA COMPLIANCE

**Control Point ID:** 1400  
**Control Point Name:** PLANT - PROCESS EFFLUENT  
**Sample Date:** 2014/02  
**Parameter Name:** RESIDUE,PART LOSS ON IGNIT.  
**Param Reported as:** NOT APPLICABLE  
**Result Structure:** MISA MONTHLY REPORTING

**Component Type:** MAXIMUM  
**Frequency:** MONTHLY  
**Value:** 1261.3  
**Unit of Measure:** KG/D  
**Regulation:** MISA COMPLIANCE

**Control Point ID:** 1400  
**Control Point Name:** PLANT - PROCESS EFFLUENT  
**Sample Date:** 2014/02  
**Parameter Name:** RESIDUE,PART LOSS ON IGNIT.  
**Param Reported as:** NOT APPLICABLE  
**Result Structure:** MISA MONTHLY REPORTING

**Component Type:** MINIMUM  
**Frequency:** MONTHLY  
**Value:** 286.95  
**Unit of Measure:** KG/D  
**Regulation:** MISA COMPLIANCE

**Control Point ID:** 1400  
**Control Point Name:** PLANT - PROCESS EFFLUENT  
**Sample Date:** 2014/02  
**Parameter Name:** RESIDUE,PART LOSS ON IGNIT.  
**Param Reported as:** NOT APPLICABLE  
**Result Structure:** MISA MONTHLY REPORTING

**Component Type:** NUM. IN AVERAGE  
**Frequency:** MONTHLY  
**Value:** 28  
**Unit of Measure:** KG/D  
**Regulation:** MISA COMPLIANCE

**Control Point ID:** 1400  
**Control Point Name:** PLANT - PROCESS EFFLUENT  
**Sample Date:** 2014/02  
**Parameter Name:** SOLVENT EXTRACTABLES  
**Param Reported as:** NOT APPLICABLE  
**Result Structure:** MISA MONTHLY REPORTING

**Component Type:** MAXIMUM  
**Frequency:** MONTHLY  
**Value:** 95.361  
**Unit of Measure:** KG/D  
**Regulation:** MISA COMPLIANCE

**Control Point ID:** 1400  
**Control Point Name:** PLANT - PROCESS EFFLUENT  
**Sample Date:** 2014/02  
**Parameter Name:** SOLVENT EXTRACTABLES  
**Param Reported as:** NOT APPLICABLE  
**Result Structure:** MISA MONTHLY REPORTING

**Component Type:** MINIMUM  
**Frequency:** MONTHLY  
**Value:** 4.2224  
**Unit of Measure:** KG/D  
**Regulation:** MISA COMPLIANCE

**Control Point ID:** 1400  
**Control Point Name:** PLANT - PROCESS EFFLUENT  
**Sample Date:** 2014/02  
**Parameter Name:** SOLVENT EXTRACTABLES  
**Param Reported as:** NOT APPLICABLE  
**Result Structure:** MISA MONTHLY REPORTING

**Component Type:** NUM. IN AVERAGE  
**Frequency:** MONTHLY  
**Value:** 4  
**Unit of Measure:** KG/D  
**Regulation:** MISA COMPLIANCE

**Control Point ID:** 1400

**Component Type:** AVERAGE



**Control Point Name:** PLANT - PROCESS EFFLUENT  
**Sample Date:** 2014/02  
**Parameter Name:** SULPHIDE, UNFILTERED REACTIVE  
**Param Reported as:** AS SULPHIDE  
**Result Structure:** MISA MONTHLY REPORTING

**Frequency:** MONTHLY  
**Value:** 0.1829  
**Unit of Measure:** KG/D  
**Regulation:** MISA COMPLIANCE

**Control Point ID:** 1400  
**Control Point Name:** PLANT - PROCESS EFFLUENT  
**Sample Date:** 2014/02  
**Parameter Name:** SULPHIDE, UNFILTERED REACTIVE  
**Param Reported as:** AS SULPHIDE  
**Result Structure:** MISA MONTHLY REPORTING

**Component Type:** MAXIMUM  
**Frequency:** MONTHLY  
**Value:** 0.4577  
**Unit of Measure:** KG/D  
**Regulation:** MISA COMPLIANCE

**Control Point ID:** 1400  
**Control Point Name:** PLANT - PROCESS EFFLUENT  
**Sample Date:** 2014/02  
**Parameter Name:** SULPHIDE, UNFILTERED REACTIVE  
**Param Reported as:** AS SULPHIDE  
**Result Structure:** MISA MONTHLY REPORTING

**Component Type:** MINIMUM  
**Frequency:** MONTHLY  
**Value:** 0.042224  
**Unit of Measure:** KG/D  
**Regulation:** MISA COMPLIANCE

**Control Point ID:** 1400  
**Control Point Name:** PLANT - PROCESS EFFLUENT  
**Sample Date:** 2014/02  
**Parameter Name:** SULPHIDE, UNFILTERED REACTIVE  
**Param Reported as:** AS SULPHIDE  
**Result Structure:** MISA MONTHLY REPORTING

**Component Type:** NUM. IN AVERAGE  
**Frequency:** MONTHLY  
**Value:** 4  
**Unit of Measure:** KG/D  
**Regulation:** MISA COMPLIANCE

**Control Point ID:** 1400  
**Control Point Name:** PLANT - PROCESS EFFLUENT  
**Sample Date:** 2014/03  
**Parameter Name:** AMMONIUM+AMMONIA, TOTAL  
**Filter.Reac**  
**Param Reported as:** AS NITROGEN  
**Result Structure:** MISA MONTHLY REPORTING

**Component Type:** AVERAGE  
**Frequency:** MONTHLY  
**Value:** 0.2686  
**Unit of Measure:** KG/D  
**Regulation:** MISA COMPLIANCE

**Control Point ID:** 1400  
**Control Point Name:** PLANT - PROCESS EFFLUENT  
**Sample Date:** 2014/03  
**Parameter Name:** AMMONIUM+AMMONIA, TOTAL  
**Filter.Reac**  
**Param Reported as:** AS NITROGEN  
**Result Structure:** MISA MONTHLY REPORTING

**Component Type:** MAXIMUM  
**Frequency:** MONTHLY  
**Value:** 1.0744  
**Unit of Measure:** KG/D  
**Regulation:** MISA COMPLIANCE

**Control Point ID:** 1400  
**Control Point Name:** PLANT - PROCESS EFFLUENT  
**Sample Date:** 2014/02  
**Parameter Name:** RESIDUE, PARTICULATE  
**Param Reported as:** NOT APPLICABLE  
**Result Structure:** MISA MONTHLY REPORTING

**Component Type:** MAXIMUM  
**Frequency:** MONTHLY  
**Value:** 1399.2  
**Unit of Measure:** KG/D  
**Regulation:** MISA COMPLIANCE

**Control Point ID:** 1500  
**Control Point Name:** PLANT - ONCE THROUGH COOLING  
**Water (OTCW)**  
**Sample Date:** 2014/06  
**Parameter Name:** BENZENE C6H6  
**Param Reported as:** NOT APPLICABLE  
**Result Structure:** MISA MONTHLY REPORTING

**Component Type:** AVERAGE  
**Frequency:** MONTHLY  
**Value:** 0.012596  
**Unit of Measure:** KG/D  
**Regulation:** MISA COMPLIANCE

**Control Point ID:** 1500  
**Control Point Name:** PLANT - ONCE THROUGH COOLING  
**Water (OTCW)**  
**Sample Date:** 2014/06  
**Parameter Name:** BENZENE C6H6  
**Param Reported as:** NOT APPLICABLE  
**Result Structure:** MISA MONTHLY REPORTING

**Component Type:** MAXIMUM  
**Frequency:** MONTHLY  
**Value:** 0.013377  
**Unit of Measure:** KG/D  
**Regulation:** MISA COMPLIANCE

**Control Point ID:** 1500  
**Control Point Name:** PLANT - ONCE THROUGH COOLING  
**Water (OTCW)**

**Component Type:** MINIMUM  
**Frequency:** MONTHLY



**Sample Date:** 2014/06  
**Parameter Name:** BENZENE C6H6  
**Param Reported as:** NOT APPLICABLE  
**Result Structure:** MISA MONTHLY REPORTING

**Value:** 0.012236  
**Unit of Measure:** KG/D  
**Regulation:** MISA COMPLIANCE

**Control Point ID:** 1500  
**Control Point Name:** PLANT - ONCE THROUGH COOLING WATER (OTCW)

**Component Type:** NUM. IN AVERAGE  
**Frequency:** MONTHLY

**Sample Date:** 2014/06  
**Parameter Name:** BENZENE C6H6  
**Param Reported as:** NOT APPLICABLE  
**Result Structure:** MISA MONTHLY REPORTING

**Value:** 4  
**Unit of Measure:** KG/D  
**Regulation:** MISA COMPLIANCE

**Control Point ID:** 1500  
**Control Point Name:** PLANT - ONCE THROUGH COOLING WATER (OTCW)

**Component Type:** AVERAGE  
**Frequency:** MONTHLY

**Sample Date:** 2014/06  
**Parameter Name:** FLOW  
**Param Reported as:** NOT APPLICABLE  
**Result Structure:** MISA MONTHLY REPORTING

**Value:** 125957.5  
**Unit of Measure:** M3/D  
**Regulation:** MISA COMPLIANCE

**Control Point ID:** 1400  
**Control Point Name:** PLANT - PROCESS EFFLUENT  
**Sample Date:** 2014/05  
**Parameter Name:** PHOSPHORUS, UNFILTERED TOTAL  
**Param Reported as:** AS PHOSPHORUS  
**Result Structure:** MISA MONTHLY REPORTING

**Component Type:** AVERAGE  
**Frequency:** MONTHLY  
**Value:** 16.196  
**Unit of Measure:** KG/D  
**Regulation:** MISA COMPLIANCE

**Control Point ID:** 1400  
**Control Point Name:** PLANT - PROCESS EFFLUENT  
**Sample Date:** 2014/05  
**Parameter Name:** PHOSPHORUS, UNFILTERED TOTAL  
**Param Reported as:** AS PHOSPHORUS  
**Result Structure:** MISA MONTHLY REPORTING

**Component Type:** MAXIMUM  
**Frequency:** MONTHLY  
**Value:** 19.896  
**Unit of Measure:** KG/D  
**Regulation:** MISA COMPLIANCE

**Control Point ID:** 1400  
**Control Point Name:** PLANT - PROCESS EFFLUENT  
**Sample Date:** 2014/11  
**Parameter Name:** AMMONIUM+AMMONIA, TOTAL  
**Param Reported as:** AS NITROGEN  
**Result Structure:** MISA MONTHLY REPORTING

**Component Type:** MAXIMUM  
**Frequency:** MONTHLY  
**Value:** 8.756  
**Unit of Measure:** KG/D  
**Regulation:** MISA COMPLIANCE

**Control Point ID:** 1400  
**Control Point Name:** PLANT - PROCESS EFFLUENT  
**Sample Date:** 2014/11  
**Parameter Name:** RESIDUE, PARTICULATE  
**Param Reported as:** NOT APPLICABLE  
**Result Structure:** MISA MONTHLY REPORTING

**Component Type:** NUM. IN AVERAGE  
**Frequency:** MONTHLY  
**Value:** 4  
**Unit of Measure:** KG/D  
**Regulation:** MISA COMPLIANCE

**Control Point ID:** 1400  
**Control Point Name:** PLANT - PROCESS EFFLUENT  
**Sample Date:** 2014/11  
**Parameter Name:** RESIDUE, PART LOSS ON IGNIT.  
**Param Reported as:** NOT APPLICABLE  
**Result Structure:** MISA MONTHLY REPORTING

**Component Type:** AVERAGE  
**Frequency:** MONTHLY  
**Value:** 220.43  
**Unit of Measure:** KG/D  
**Regulation:** MISA COMPLIANCE

**Control Point ID:** 1400  
**Control Point Name:** PLANT - PROCESS EFFLUENT  
**Sample Date:** 2014/11  
**Parameter Name:** RESIDUE, PART LOSS ON IGNIT.  
**Param Reported as:** NOT APPLICABLE  
**Result Structure:** MISA MONTHLY REPORTING

**Component Type:** MAXIMUM  
**Frequency:** MONTHLY  
**Value:** 382.26  
**Unit of Measure:** KG/D  
**Regulation:** MISA COMPLIANCE

**Control Point ID:** 1400  
**Control Point Name:** PLANT - PROCESS EFFLUENT  
**Sample Date:** 2014/12  
**Parameter Name:** SOLVENT EXTRACTABLES  
**Param Reported as:** NOT APPLICABLE

**Component Type:** NUM. IN AVERAGE  
**Frequency:** MONTHLY  
**Value:** 5  
**Unit of Measure:** KG/D  
**Regulation:** MISA COMPLIANCE

**Result Structure:** MISA MONTHLY REPORTING

**Control Point ID:** 1400  
**Control Point Name:** PLANT - PROCESS EFFLUENT  
**Sample Date:** 2014/12  
**Parameter Name:** SULPHIDE, UNFILTERED REACTIVE  
**Param Reported as:** AS SULPHIDE  
**Result Structure:** MISA MONTHLY REPORTING

**Component Type:** AVERAGE  
**Frequency:** MONTHLY  
**Value:** 0.15712  
**Unit of Measure:** KG/D  
**Regulation:** MISA COMPLIANCE

**Control Point ID:** 1400  
**Control Point Name:** PLANT - PROCESS EFFLUENT  
**Sample Date:** 2014/12  
**Parameter Name:** SULPHIDE, UNFILTERED REACTIVE  
**Param Reported as:** AS SULPHIDE  
**Result Structure:** MISA MONTHLY REPORTING

**Component Type:** MAXIMUM  
**Frequency:** MONTHLY  
**Value:** 0.44224  
**Unit of Measure:** KG/D  
**Regulation:** MISA COMPLIANCE

**Control Point ID:** 1400  
**Control Point Name:** PLANT - PROCESS EFFLUENT  
**Sample Date:** 2014/12  
**Parameter Name:** SULPHIDE, UNFILTERED REACTIVE  
**Param Reported as:** AS SULPHIDE  
**Result Structure:** MISA MONTHLY REPORTING

**Component Type:** MINIMUM  
**Frequency:** MONTHLY  
**Value:** 0.03767  
**Unit of Measure:** KG/D  
**Regulation:** MISA COMPLIANCE

**Control Point ID:** 1400  
**Control Point Name:** PLANT - PROCESS EFFLUENT  
**Sample Date:** 2014/12  
**Parameter Name:** SULPHIDE, UNFILTERED REACTIVE  
**Param Reported as:** AS SULPHIDE  
**Result Structure:** MISA MONTHLY REPORTING

**Component Type:** NUM. IN AVERAGE  
**Frequency:** MONTHLY  
**Value:** 5  
**Unit of Measure:** KG/D  
**Regulation:** MISA COMPLIANCE

**Control Point ID:** 1500  
**Control Point Name:** PLANT - ONCE THROUGH COOLING WATER (OTCW)  
**Sample Date:** 2014/01  
**Parameter Name:** BENZENE C6H6  
**Param Reported as:** NOT APPLICABLE  
**Result Structure:** MISA MONTHLY REPORTING

**Component Type:** AVERAGE  
**Frequency:** MONTHLY  
**Value:** 0.010794  
**Unit of Measure:** KG/D  
**Regulation:** MISA COMPLIANCE

**Control Point ID:** 1500  
**Control Point Name:** PLANT - ONCE THROUGH COOLING WATER (OTCW)  
**Sample Date:** 2014/01  
**Parameter Name:** BENZENE C6H6  
**Param Reported as:** NOT APPLICABLE  
**Result Structure:** MISA MONTHLY REPORTING

**Component Type:** MAXIMUM  
**Frequency:** MONTHLY  
**Value:** 0.012234  
**Unit of Measure:** KG/D  
**Regulation:** MISA COMPLIANCE

**Control Point ID:** 1500  
**Control Point Name:** PLANT - ONCE THROUGH COOLING WATER (OTCW)  
**Sample Date:** 2014/01  
**Parameter Name:** BENZENE C6H6  
**Param Reported as:** NOT APPLICABLE  
**Result Structure:** MISA MONTHLY REPORTING

**Component Type:** MINIMUM  
**Frequency:** MONTHLY  
**Value:** 0.00671  
**Unit of Measure:** KG/D  
**Regulation:** MISA COMPLIANCE

**Control Point ID:** 1500  
**Control Point Name:** PLANT - ONCE THROUGH COOLING WATER (OTCW)  
**Sample Date:** 2014/01  
**Parameter Name:** BENZENE C6H6  
**Param Reported as:** NOT APPLICABLE  
**Result Structure:** MISA MONTHLY REPORTING

**Component Type:** NUM. IN AVERAGE  
**Frequency:** MONTHLY  
**Value:** 4  
**Unit of Measure:** KG/D  
**Regulation:** MISA COMPLIANCE

**Control Point ID:** 1500  
**Control Point Name:** PLANT - ONCE THROUGH COOLING WATER (OTCW)  
**Sample Date:** 2014/01  
**Parameter Name:** FLOW  
**Param Reported as:** NOT APPLICABLE  
**Result Structure:** MISA MONTHLY REPORTING

**Component Type:** AVERAGE  
**Frequency:** MONTHLY  
**Value:** 107935.5  
**Unit of Measure:** M3/D  
**Regulation:** MISA COMPLIANCE

<b>Control Point ID:</b>	1500	<b>Component Type:</b>	MAXIMUM
<b>Control Point Name:</b>	PLANT - ONCE THROUGH COOLING WATER (OTCW)	<b>Frequency:</b>	MONTHLY
<b>Sample Date:</b>	2014/01	<b>Value:</b>	122341
<b>Parameter Name:</b>	FLOW	<b>Unit of Measure:</b>	M3/D
<b>Param Reported as:</b>	NOT APPLICABLE	<b>Regulation:</b>	MISA COMPLIANCE
<b>Result Structure:</b>	MISA MONTHLY REPORTING		
<b>Control Point ID:</b>	1500	<b>Component Type:</b>	MINIMUM
<b>Control Point Name:</b>	PLANT - ONCE THROUGH COOLING WATER (OTCW)	<b>Frequency:</b>	MONTHLY
<b>Sample Date:</b>	2014/01	<b>Value:</b>	67100
<b>Parameter Name:</b>	FLOW	<b>Unit of Measure:</b>	M3/D
<b>Param Reported as:</b>	NOT APPLICABLE	<b>Regulation:</b>	MISA COMPLIANCE
<b>Result Structure:</b>	MISA MONTHLY REPORTING		
<b>Control Point ID:</b>	1500	<b>Component Type:</b>	NUM. IN AVERAGE
<b>Control Point Name:</b>	PLANT - ONCE THROUGH COOLING WATER (OTCW)	<b>Frequency:</b>	MONTHLY
<b>Sample Date:</b>	2014/01	<b>Value:</b>	4
<b>Parameter Name:</b>	FLOW	<b>Unit of Measure:</b>	M3/D
<b>Param Reported as:</b>	NOT APPLICABLE	<b>Regulation:</b>	MISA COMPLIANCE
<b>Result Structure:</b>	MISA MONTHLY REPORTING		
<b>Control Point ID:</b>	1500	<b>Component Type:</b>	AVERAGE
<b>Control Point Name:</b>	PLANT - ONCE THROUGH COOLING WATER (OTCW)	<b>Frequency:</b>	MONTHLY
<b>Sample Date:</b>	2014/01	<b>Value:</b>	0.072237
<b>Parameter Name:</b>	PHENOLICS, UNFILTERED REACTIVE	<b>Unit of Measure:</b>	KG/D
<b>Param Reported as:</b>	AS PHENOL	<b>Regulation:</b>	MISA COMPLIANCE
<b>Result Structure:</b>	MISA MONTHLY REPORTING		
<b>Control Point ID:</b>	1500	<b>Component Type:</b>	MAXIMUM
<b>Control Point Name:</b>	PLANT - ONCE THROUGH COOLING WATER (OTCW)	<b>Frequency:</b>	MONTHLY
<b>Sample Date:</b>	2014/01	<b>Value:</b>	0.08876
<b>Parameter Name:</b>	PHENOLICS, UNFILTERED REACTIVE	<b>Unit of Measure:</b>	KG/D
<b>Param Reported as:</b>	AS PHENOL	<b>Regulation:</b>	MISA COMPLIANCE
<b>Result Structure:</b>	MISA MONTHLY REPORTING		
<b>Control Point ID:</b>	1400	<b>Component Type:</b>	MINIMUM
<b>Control Point Name:</b>	PLANT - PROCESS EFFLUENT	<b>Frequency:</b>	MONTHLY
<b>Sample Date:</b>	2014/07	<b>Value:</b>	20.867
<b>Parameter Name:</b>	SOLVENT EXTRACTABLES	<b>Unit of Measure:</b>	KG/D
<b>Param Reported as:</b>	NOT APPLICABLE	<b>Regulation:</b>	MISA COMPLIANCE
<b>Result Structure:</b>	MISA MONTHLY REPORTING		
<b>Control Point ID:</b>	1400	<b>Component Type:</b>	NUM. IN AVERAGE
<b>Control Point Name:</b>	PLANT - PROCESS EFFLUENT	<b>Frequency:</b>	MONTHLY
<b>Sample Date:</b>	2014/07	<b>Value:</b>	5
<b>Parameter Name:</b>	SOLVENT EXTRACTABLES	<b>Unit of Measure:</b>	KG/D
<b>Param Reported as:</b>	NOT APPLICABLE	<b>Regulation:</b>	MISA COMPLIANCE
<b>Result Structure:</b>	MISA MONTHLY REPORTING		
<b>Control Point ID:</b>	1400	<b>Component Type:</b>	AVERAGE
<b>Control Point Name:</b>	PLANT - PROCESS EFFLUENT	<b>Frequency:</b>	MONTHLY
<b>Sample Date:</b>	2014/07	<b>Value:</b>	0.23397
<b>Parameter Name:</b>	SULPHIDE, UNFILTERED REACTIVE	<b>Unit of Measure:</b>	KG/D
<b>Param Reported as:</b>	AS SULPHIDE	<b>Regulation:</b>	MISA COMPLIANCE
<b>Result Structure:</b>	MISA MONTHLY REPORTING		
<b>Control Point ID:</b>	1400	<b>Component Type:</b>	MAXIMUM
<b>Control Point Name:</b>	PLANT - PROCESS EFFLUENT	<b>Frequency:</b>	MONTHLY
<b>Sample Date:</b>	2014/07	<b>Value:</b>	0.46868
<b>Parameter Name:</b>	SULPHIDE, UNFILTERED REACTIVE	<b>Unit of Measure:</b>	KG/D
<b>Param Reported as:</b>	AS SULPHIDE	<b>Regulation:</b>	MISA COMPLIANCE
<b>Result Structure:</b>	MISA MONTHLY REPORTING		

**Control Point ID:** 1400  
**Control Point Name:** PLANT - PROCESS EFFLUENT  
**Sample Date:** 2014/07  
**Parameter Name:** SULPHIDE, UNFILTERED REACTIVE  
**Param Reported as:** AS SULPHIDE  
**Result Structure:** MISA MONTHLY REPORTING

**Component Type:** MINIMUM  
**Frequency:** MONTHLY  
**Value:** 0.04316  
**Unit of Measure:** KG/D  
**Regulation:** MISA COMPLIANCE

**Control Point ID:** 1400  
**Control Point Name:** PLANT - PROCESS EFFLUENT  
**Sample Date:** 2014/07  
**Parameter Name:** SULPHIDE, UNFILTERED REACTIVE  
**Param Reported as:** AS SULPHIDE  
**Result Structure:** MISA MONTHLY REPORTING

**Component Type:** NUM. IN AVERAGE  
**Frequency:** MONTHLY  
**Value:** 5  
**Unit of Measure:** KG/D  
**Regulation:** MISA COMPLIANCE

**Control Point ID:** 1400  
**Control Point Name:** PLANT - PROCESS EFFLUENT  
**Sample Date:** 2014/08  
**Parameter Name:** AMMONIUM+AMMONIA, TOTAL  
 FILTER.REAC  
**Param Reported as:** AS NITROGEN  
**Result Structure:** MISA MONTHLY REPORTING

**Component Type:** AVERAGE  
**Frequency:** MONTHLY  
**Value:** 1.2857  
**Unit of Measure:** KG/D  
**Regulation:** MISA COMPLIANCE

**Control Point ID:** 1400  
**Control Point Name:** PLANT - PROCESS EFFLUENT  
**Sample Date:** 2014/08  
**Parameter Name:** AMMONIUM+AMMONIA, TOTAL  
 FILTER.REAC  
**Param Reported as:** AS NITROGEN  
**Result Structure:** MISA MONTHLY REPORTING

**Component Type:** MAXIMUM  
**Frequency:** MONTHLY  
**Value:** 3.0032  
**Unit of Measure:** KG/D  
**Regulation:** MISA COMPLIANCE

**Control Point ID:** 1500  
**Control Point Name:** PLANT - ONCE THROUGH COOLING  
 WATER (OTCW)  
**Sample Date:** 2014/08  
**Parameter Name:** SULPHIDE, UNFILTERED REACTIVE  
**Param Reported as:** AS SULPHIDE  
**Result Structure:** MISA MONTHLY REPORTING

**Component Type:** MINIMUM  
**Frequency:** MONTHLY  
**Value:** 0.25211  
**Unit of Measure:** KG/D  
**Regulation:** MISA COMPLIANCE

**Control Point ID:** 1500  
**Control Point Name:** PLANT - ONCE THROUGH COOLING  
 WATER (OTCW)  
**Sample Date:** 2014/08  
**Parameter Name:** PHENOLICS, UNFILTERED REACTIVE  
**Param Reported as:** AS PHENOL  
**Result Structure:** MISA MONTHLY REPORTING

**Component Type:** NUM. IN AVERAGE  
**Frequency:** MONTHLY  
**Value:** 4  
**Unit of Measure:** KG/D  
**Regulation:** MISA COMPLIANCE

**Control Point ID:** 1500  
**Control Point Name:** PLANT - ONCE THROUGH COOLING  
 WATER (OTCW)  
**Sample Date:** 2014/08  
**Parameter Name:** SULPHIDE, UNFILTERED REACTIVE  
**Param Reported as:** AS SULPHIDE  
**Result Structure:** MISA MONTHLY REPORTING

**Component Type:** AVERAGE  
**Frequency:** MONTHLY  
**Value:** 0.72621  
**Unit of Measure:** KG/D  
**Regulation:** MISA COMPLIANCE

**Control Point ID:** 1500  
**Control Point Name:** PLANT - ONCE THROUGH COOLING  
 WATER (OTCW)  
**Sample Date:** 2014/08  
**Parameter Name:** SULPHIDE, UNFILTERED REACTIVE  
**Param Reported as:** AS SULPHIDE  
**Result Structure:** MISA MONTHLY REPORTING

**Component Type:** MAXIMUM  
**Frequency:** MONTHLY  
**Value:** 1.503  
**Unit of Measure:** KG/D  
**Regulation:** MISA COMPLIANCE

**Control Point ID:** 1500  
**Control Point Name:** PLANT - ONCE THROUGH COOLING  
 WATER (OTCW)  
**Sample Date:** 2014/08  
**Parameter Name:** SULPHIDE, UNFILTERED REACTIVE  
**Param Reported as:** AS SULPHIDE  
**Result Structure:** MISA MONTHLY REPORTING

**Component Type:** NUM. IN AVERAGE  
**Frequency:** MONTHLY  
**Value:** 4  
**Unit of Measure:** KG/D  
**Regulation:** MISA COMPLIANCE

**Control Point ID:** 1500  
**Control Point Name:** PLANT - ONCE THROUGH COOLING WATER (OTCW)  
**Sample Date:** 2014/08  
**Parameter Name:** TOLUENE C7H8  
**Param Reported as:** NOT APPLICABLE  
**Result Structure:** MISA MONTHLY REPORTING

**Component Type:** AVERAGE  
**Frequency:** MONTHLY  
**Value:** 0.008288  
**Unit of Measure:** KG/D  
**Regulation:** MISA COMPLIANCE

**Control Point ID:** 1500  
**Control Point Name:** PLANT - ONCE THROUGH COOLING WATER (OTCW)  
**Sample Date:** 2014/08  
**Parameter Name:** TOLUENE C7H8  
**Param Reported as:** NOT APPLICABLE  
**Result Structure:** MISA MONTHLY REPORTING

**Component Type:** MAXIMUM  
**Frequency:** MONTHLY  
**Value:** 0.019017  
**Unit of Measure:** KG/D  
**Regulation:** MISA COMPLIANCE

**Control Point ID:** 1500  
**Control Point Name:** PLANT - ONCE THROUGH COOLING WATER (OTCW)  
**Sample Date:** 2014/08  
**Parameter Name:** TOLUENE C7H8  
**Param Reported as:** NOT APPLICABLE  
**Result Structure:** MISA MONTHLY REPORTING

**Component Type:** MINIMUM  
**Frequency:** MONTHLY  
**Value:** 0  
**Unit of Measure:** KG/D  
**Regulation:** MISA COMPLIANCE

**Control Point ID:** 1500  
**Control Point Name:** PLANT - ONCE THROUGH COOLING WATER (OTCW)  
**Sample Date:** 2014/08  
**Parameter Name:** TOLUENE C7H8  
**Param Reported as:** NOT APPLICABLE  
**Result Structure:** MISA MONTHLY REPORTING

**Component Type:** NUM. IN AVERAGE  
**Frequency:** MONTHLY  
**Value:** 4  
**Unit of Measure:** KG/D  
**Regulation:** MISA COMPLIANCE

**Control Point ID:** 1500  
**Control Point Name:** PLANT - ONCE THROUGH COOLING WATER (OTCW)  
**Sample Date:** 2014/09  
**Parameter Name:** BENZENE C6H6  
**Param Reported as:** NOT APPLICABLE  
**Result Structure:** MISA MONTHLY REPORTING

**Component Type:** AVERAGE  
**Frequency:** MONTHLY  
**Value:** 0.012442  
**Unit of Measure:** KG/D  
**Regulation:** MISA COMPLIANCE

**Control Point ID:** 1500  
**Control Point Name:** PLANT - ONCE THROUGH COOLING WATER (OTCW)  
**Sample Date:** 2014/09  
**Parameter Name:** BENZENE C6H6  
**Param Reported as:** NOT APPLICABLE  
**Result Structure:** MISA MONTHLY REPORTING

**Component Type:** MAXIMUM  
**Frequency:** MONTHLY  
**Value:** 0.013087  
**Unit of Measure:** KG/D  
**Regulation:** MISA COMPLIANCE

**Control Point ID:** 1400  
**Control Point Name:** PLANT - PROCESS EFFLUENT  
**Sample Date:** 2014/06  
**Parameter Name:** AMMONIUM+AMMONIA, TOTAL FILTER.REAC  
**Param Reported as:** AS NITROGEN  
**Result Structure:** MISA MONTHLY REPORTING

**Component Type:** NUM. IN AVERAGE  
**Frequency:** MONTHLY  
**Value:** 4  
**Unit of Measure:** KG/D  
**Regulation:** MISA COMPLIANCE

**Control Point ID:** 1500  
**Control Point Name:** PLANT - ONCE THROUGH COOLING WATER (OTCW)  
**Sample Date:** 2014/04  
**Parameter Name:** FLOW  
**Param Reported as:** NOT APPLICABLE  
**Result Structure:** MISA MONTHLY REPORTING

**Component Type:** MAXIMUM  
**Frequency:** MONTHLY  
**Value:** 129028  
**Unit of Measure:** M3/D  
**Regulation:** MISA COMPLIANCE

**Control Point ID:** 1500  
**Control Point Name:** PLANT - ONCE THROUGH COOLING WATER (OTCW)  
**Sample Date:** 2014/04

**Component Type:** MINIMUM  
**Frequency:** MONTHLY  
**Value:** 120749



**Parameter Name:** FLOW  
**Param Reported as:** NOT APPLICABLE  
**Result Structure:** MISA MONTHLY REPORTING

**Unit of Measure:** M3/D  
**Regulation:** MISA COMPLIANCE

**Control Point ID:** 1500  
**Control Point Name:** PLANT - ONCE THROUGH COOLING WATER (OTCW)  
**Sample Date:** 2014/04  
**Parameter Name:** FLOW  
**Param Reported as:** NOT APPLICABLE  
**Result Structure:** MISA MONTHLY REPORTING

**Component Type:** NUM. IN AVERAGE  
**Frequency:** MONTHLY  
**Value:** 5  
**Unit of Measure:** M3/D  
**Regulation:** MISA COMPLIANCE

**Control Point ID:** 1500  
**Control Point Name:** PLANT - ONCE THROUGH COOLING WATER (OTCW)  
**Sample Date:** 2014/04  
**Parameter Name:** PHENOLICS, UNFILTERED REACTIVE AS PHENOL  
**Param Reported as:** AS PHENOL  
**Result Structure:** MISA MONTHLY REPORTING

**Component Type:** AVERAGE  
**Frequency:** MONTHLY  
**Value:** 0.090383  
**Unit of Measure:** KG/D  
**Regulation:** MISA COMPLIANCE

**Control Point ID:** 1500  
**Control Point Name:** PLANT - ONCE THROUGH COOLING WATER (OTCW)  
**Sample Date:** 2014/04  
**Parameter Name:** PHENOLICS, UNFILTERED REACTIVE AS PHENOL  
**Param Reported as:** AS PHENOL  
**Result Structure:** MISA MONTHLY REPORTING

**Component Type:** MAXIMUM  
**Frequency:** MONTHLY  
**Value:** 0.16801  
**Unit of Measure:** KG/D  
**Regulation:** MISA COMPLIANCE

**Control Point ID:** 1500  
**Control Point Name:** PLANT - ONCE THROUGH COOLING WATER (OTCW)  
**Sample Date:** 2014/04  
**Parameter Name:** PHENOLICS, UNFILTERED REACTIVE AS PHENOL  
**Param Reported as:** AS PHENOL  
**Result Structure:** MISA MONTHLY REPORTING

**Component Type:** MINIMUM  
**Frequency:** MONTHLY  
**Value:** 0.024149  
**Unit of Measure:** KG/D  
**Regulation:** MISA COMPLIANCE

**Control Point ID:** 1500  
**Control Point Name:** PLANT - ONCE THROUGH COOLING WATER (OTCW)  
**Sample Date:** 2014/04  
**Parameter Name:** SULPHIDE, UNFILTERED REACTIVE AS SULPHIDE  
**Param Reported as:** AS SULPHIDE  
**Result Structure:** MISA MONTHLY REPORTING

**Component Type:** AVERAGE  
**Frequency:** MONTHLY  
**Value:** 0.4793  
**Unit of Measure:** KG/D  
**Regulation:** MISA COMPLIANCE

**Control Point ID:** 1500  
**Control Point Name:** PLANT - ONCE THROUGH COOLING WATER (OTCW)  
**Sample Date:** 2014/04  
**Parameter Name:** SULPHIDE, UNFILTERED REACTIVE AS SULPHIDE  
**Param Reported as:** AS SULPHIDE  
**Result Structure:** MISA MONTHLY REPORTING

**Component Type:** MAXIMUM  
**Frequency:** MONTHLY  
**Value:** 0.84145  
**Unit of Measure:** KG/D  
**Regulation:** MISA COMPLIANCE

**Control Point ID:** 1500  
**Control Point Name:** PLANT - ONCE THROUGH COOLING WATER (OTCW)  
**Sample Date:** 2014/03  
**Parameter Name:** FLOW  
**Param Reported as:** NOT APPLICABLE  
**Result Structure:** MISA MONTHLY REPORTING

**Component Type:** MAXIMUM  
**Frequency:** MONTHLY  
**Value:** 117932  
**Unit of Measure:** M3/D  
**Regulation:** MISA COMPLIANCE

**Control Point ID:** 1500  
**Control Point Name:** PLANT - ONCE THROUGH COOLING WATER (OTCW)  
**Sample Date:** 2014/03  
**Parameter Name:** BENZENE C6H6  
**Param Reported as:** NOT APPLICABLE  
**Result Structure:** MISA MONTHLY REPORTING

**Component Type:** MINIMUM  
**Frequency:** MONTHLY  
**Value:** 0.011396  
**Unit of Measure:** KG/D  
**Regulation:** MISA COMPLIANCE

**Control Point ID:** 1500

**Component Type:** NUM. IN AVERAGE



<b>Control Point Name:</b>	PLANT - ONCE THROUGH COOLING WATER (OTCW)	<b>Frequency:</b>	MONTHLY
<b>Sample Date:</b>	2014/03	<b>Value:</b>	4
<b>Parameter Name:</b>	BENZENE C6H6	<b>Unit of Measure:</b>	KG/D
<b>Param Reported as:</b>	NOT APPLICABLE	<b>Regulation:</b>	MISA COMPLIANCE
<b>Result Structure:</b>	MISA MONTHLY REPORTING		
<b>Control Point ID:</b>	1500	<b>Component Type:</b>	AVERAGE
<b>Control Point Name:</b>	PLANT - ONCE THROUGH COOLING WATER (OTCW)	<b>Frequency:</b>	MONTHLY
<b>Sample Date:</b>	2014/03	<b>Value:</b>	115495.8
<b>Parameter Name:</b>	FLOW	<b>Unit of Measure:</b>	M3/D
<b>Param Reported as:</b>	NOT APPLICABLE	<b>Regulation:</b>	MISA COMPLIANCE
<b>Result Structure:</b>	MISA MONTHLY REPORTING		
<b>Control Point ID:</b>	1500	<b>Component Type:</b>	MINIMUM
<b>Control Point Name:</b>	PLANT - ONCE THROUGH COOLING WATER (OTCW)	<b>Frequency:</b>	MONTHLY
<b>Sample Date:</b>	2014/03	<b>Value:</b>	113962
<b>Parameter Name:</b>	FLOW	<b>Unit of Measure:</b>	M3/D
<b>Param Reported as:</b>	NOT APPLICABLE	<b>Regulation:</b>	MISA COMPLIANCE
<b>Result Structure:</b>	MISA MONTHLY REPORTING		
<b>Control Point ID:</b>	1500	<b>Component Type:</b>	NUM. IN AVERAGE
<b>Control Point Name:</b>	PLANT - ONCE THROUGH COOLING WATER (OTCW)	<b>Frequency:</b>	MONTHLY
<b>Sample Date:</b>	2014/03	<b>Value:</b>	4
<b>Parameter Name:</b>	FLOW	<b>Unit of Measure:</b>	M3/D
<b>Param Reported as:</b>	NOT APPLICABLE	<b>Regulation:</b>	MISA COMPLIANCE
<b>Result Structure:</b>	MISA MONTHLY REPORTING		
<b>Control Point ID:</b>	1500	<b>Component Type:</b>	AVERAGE
<b>Control Point Name:</b>	PLANT - ONCE THROUGH COOLING WATER (OTCW)	<b>Frequency:</b>	MONTHLY
<b>Sample Date:</b>	2014/03	<b>Value:</b>	0.059505
<b>Parameter Name:</b>	PHENOLICS, UNFILTERED REACTIVE AS PHENOL	<b>Unit of Measure:</b>	KG/D
<b>Param Reported as:</b>	AS PHENOL	<b>Regulation:</b>	MISA COMPLIANCE
<b>Result Structure:</b>	MISA MONTHLY REPORTING		
<b>Control Point ID:</b>	1500	<b>Component Type:</b>	MAXIMUM
<b>Control Point Name:</b>	PLANT - ONCE THROUGH COOLING WATER (OTCW)	<b>Frequency:</b>	MONTHLY
<b>Sample Date:</b>	2014/03	<b>Value:</b>	0.14719
<b>Parameter Name:</b>	PHENOLICS, UNFILTERED REACTIVE AS PHENOL	<b>Unit of Measure:</b>	KG/D
<b>Param Reported as:</b>	AS PHENOL	<b>Regulation:</b>	MISA COMPLIANCE
<b>Result Structure:</b>	MISA MONTHLY REPORTING		
<b>Control Point ID:</b>	1500	<b>Component Type:</b>	MINIMUM
<b>Control Point Name:</b>	PLANT - ONCE THROUGH COOLING WATER (OTCW)	<b>Frequency:</b>	MONTHLY
<b>Sample Date:</b>	2014/03	<b>Value:</b>	0.022792
<b>Parameter Name:</b>	PHENOLICS, UNFILTERED REACTIVE AS PHENOL	<b>Unit of Measure:</b>	KG/D
<b>Param Reported as:</b>	AS PHENOL	<b>Regulation:</b>	MISA COMPLIANCE
<b>Result Structure:</b>	MISA MONTHLY REPORTING		
<b>Control Point ID:</b>	1500	<b>Component Type:</b>	NUM. IN AVERAGE
<b>Control Point Name:</b>	PLANT - ONCE THROUGH COOLING WATER (OTCW)	<b>Frequency:</b>	MONTHLY
<b>Sample Date:</b>	2014/03	<b>Value:</b>	4
<b>Parameter Name:</b>	PHENOLICS, UNFILTERED REACTIVE AS PHENOL	<b>Unit of Measure:</b>	KG/D
<b>Param Reported as:</b>	AS PHENOL	<b>Regulation:</b>	MISA COMPLIANCE
<b>Result Structure:</b>	MISA MONTHLY REPORTING		
<b>Control Point ID:</b>	1500	<b>Component Type:</b>	AVERAGE
<b>Control Point Name:</b>	PLANT - ONCE THROUGH COOLING WATER (OTCW)	<b>Frequency:</b>	MONTHLY
<b>Sample Date:</b>	2014/03	<b>Value:</b>	0.28346
<b>Parameter Name:</b>	SULPHIDE, UNFILTERED REACTIVE AS SULPHIDE	<b>Unit of Measure:</b>	KG/D
<b>Param Reported as:</b>	AS SULPHIDE	<b>Regulation:</b>	MISA COMPLIANCE

**Result Structure:** MISA MONTHLY REPORTING

**Control Point ID:** 1500  
**Control Point Name:** PLANT - ONCE THROUGH COOLING WATER (OTCW)  
**Sample Date:** 2014/03  
**Parameter Name:** SULPHIDE, UNFILTERED REACTIVE  
**Param Reported as:** AS SULPHIDE  
**Result Structure:** MISA MONTHLY REPORTING

**Component Type:** MAXIMUM  
**Frequency:** MONTHLY  
**Value:** 0.44135  
**Unit of Measure:** KG/D  
**Regulation:** MISA COMPLIANCE

**Control Point ID:** 1500  
**Control Point Name:** PLANT - ONCE THROUGH COOLING WATER (OTCW)  
**Sample Date:** 2014/12  
**Parameter Name:** TOLUENE C7H8  
**Param Reported as:** NOT APPLICABLE  
**Result Structure:** MISA MONTHLY REPORTING

**Component Type:** NUM. IN AVERAGE  
**Frequency:** MONTHLY  
**Value:** 5  
**Unit of Measure:** KG/D  
**Regulation:** MISA COMPLIANCE

**Control Point ID:** 1400  
**Control Point Name:** PLANT - PROCESS EFFLUENT  
**Sample Date:** 2014/07  
**Parameter Name:** PHENOLICS, UNFILTERED REACTIVE  
**Param Reported as:** AS PHENOL  
**Result Structure:** MISA MONTHLY REPORTING

**Component Type:** NUM. IN AVERAGE  
**Frequency:** MONTHLY  
**Value:** 31  
**Unit of Measure:** KG/D  
**Regulation:** MISA COMPLIANCE

**Control Point ID:** 1400  
**Control Point Name:** PLANT - PROCESS EFFLUENT  
**Sample Date:** 2014/07  
**Parameter Name:** PHOSPHORUS, UNFILTERED TOTAL  
**Param Reported as:** AS PHOSPHORUS  
**Result Structure:** MISA MONTHLY REPORTING

**Component Type:** AVERAGE  
**Frequency:** MONTHLY  
**Value:** 14.533  
**Unit of Measure:** KG/D  
**Regulation:** MISA COMPLIANCE

**Control Point ID:** 1400  
**Control Point Name:** PLANT - PROCESS EFFLUENT  
**Sample Date:** 2014/07  
**Parameter Name:** PHOSPHORUS, UNFILTERED TOTAL  
**Param Reported as:** AS PHOSPHORUS  
**Result Structure:** MISA MONTHLY REPORTING

**Component Type:** MAXIMUM  
**Frequency:** MONTHLY  
**Value:** 21.325  
**Unit of Measure:** KG/D  
**Regulation:** MISA COMPLIANCE

**Control Point ID:** 1400  
**Control Point Name:** PLANT - PROCESS EFFLUENT  
**Sample Date:** 2014/07  
**Parameter Name:** PHOSPHORUS, UNFILTERED TOTAL  
**Param Reported as:** AS PHOSPHORUS  
**Result Structure:** MISA MONTHLY REPORTING

**Component Type:** MINIMUM  
**Frequency:** MONTHLY  
**Value:** 10.356  
**Unit of Measure:** KG/D  
**Regulation:** MISA COMPLIANCE

**Control Point ID:** 1400  
**Control Point Name:** PLANT - PROCESS EFFLUENT  
**Sample Date:** 2014/07  
**Parameter Name:** PHOSPHORUS, UNFILTERED TOTAL  
**Param Reported as:** AS PHOSPHORUS  
**Result Structure:** MISA MONTHLY REPORTING

**Component Type:** NUM. IN AVERAGE  
**Frequency:** MONTHLY  
**Value:** 5  
**Unit of Measure:** KG/D  
**Regulation:** MISA COMPLIANCE

**Control Point ID:** 1400  
**Control Point Name:** PLANT - PROCESS EFFLUENT  
**Sample Date:** 2014/07  
**Parameter Name:** RESIDUE, PARTICULATE  
**Param Reported as:** NOT APPLICABLE  
**Result Structure:** MISA MONTHLY REPORTING

**Component Type:** AVERAGE  
**Frequency:** MONTHLY  
**Value:** 472.59  
**Unit of Measure:** KG/D  
**Regulation:** MISA COMPLIANCE

**Control Point ID:** 1400  
**Control Point Name:** PLANT - PROCESS EFFLUENT  
**Sample Date:** 2014/07  
**Parameter Name:** RESIDUE, PARTICULATE  
**Param Reported as:** NOT APPLICABLE  
**Result Structure:** MISA MONTHLY REPORTING

**Component Type:** MAXIMUM  
**Frequency:** MONTHLY  
**Value:** 660.84  
**Unit of Measure:** KG/D  
**Regulation:** MISA COMPLIANCE

**Control Point ID:** 1400  
**Control Point Name:** PLANT - PROCESS EFFLUENT

**Component Type:** MINIMUM  
**Frequency:** MONTHLY

**Sample Date:** 2014/07  
**Parameter Name:** RESIDUE, PARTICULATE  
**Param Reported as:** NOT APPLICABLE  
**Result Structure:** MISA MONTHLY REPORTING

**Value:** 345.84  
**Unit of Measure:** KG/D  
**Regulation:** MISA COMPLIANCE

**Control Point ID:** 1400  
**Control Point Name:** PLANT - PROCESS EFFLUENT  
**Sample Date:** 2014/07  
**Parameter Name:** RESIDUE, PARTICULATE  
**Param Reported as:** NOT APPLICABLE  
**Result Structure:** MISA MONTHLY REPORTING

**Component Type:** NUM. IN AVERAGE  
**Frequency:** MONTHLY  
**Value:** 5  
**Unit of Measure:** KG/D  
**Regulation:** MISA COMPLIANCE

**Control Point ID:** 1400  
**Control Point Name:** PLANT - PROCESS EFFLUENT  
**Sample Date:** 2014/07  
**Parameter Name:** RESIDUE,PART LOSS ON IGNIT.  
**Param Reported as:** NOT APPLICABLE  
**Result Structure:** MISA MONTHLY REPORTING

**Component Type:** AVERAGE  
**Frequency:** MONTHLY  
**Value:** 416.54  
**Unit of Measure:** KG/D  
**Regulation:** MISA COMPLIANCE

**Control Point ID:** 1500  
**Control Point Name:** PLANT - ONCE THROUGH COOLING WATER (OTCW)  
**Sample Date:** 2014/10  
**Parameter Name:** TOLUENE C7H8  
**Param Reported as:** NOT APPLICABLE  
**Result Structure:** MISA MONTHLY REPORTING

**Component Type:** MINIMUM  
**Frequency:** MONTHLY  
**Value:** 0  
**Unit of Measure:** KG/D  
**Regulation:** MISA COMPLIANCE

**Control Point ID:** 1400  
**Control Point Name:** PLANT - PROCESS EFFLUENT  
**Sample Date:** 2014/07  
**Parameter Name:** RESIDUE,PART LOSS ON IGNIT.  
**Param Reported as:** NOT APPLICABLE  
**Result Structure:** MISA MONTHLY REPORTING

**Component Type:** MAXIMUM  
**Frequency:** MONTHLY  
**Value:** 713.69  
**Unit of Measure:** KG/D  
**Regulation:** MISA COMPLIANCE

**Control Point ID:** 1400  
**Control Point Name:** PLANT - PROCESS EFFLUENT  
**Sample Date:** 2014/07  
**Parameter Name:** RESIDUE,PART LOSS ON IGNIT.  
**Param Reported as:** NOT APPLICABLE  
**Result Structure:** MISA MONTHLY REPORTING

**Component Type:** MINIMUM  
**Frequency:** MONTHLY  
**Value:** 237.71  
**Unit of Measure:** KG/D  
**Regulation:** MISA COMPLIANCE

**Control Point ID:** 1400  
**Control Point Name:** PLANT - PROCESS EFFLUENT  
**Sample Date:** 2014/07  
**Parameter Name:** RESIDUE,PART LOSS ON IGNIT.  
**Param Reported as:** NOT APPLICABLE  
**Result Structure:** MISA MONTHLY REPORTING

**Component Type:** NUM. IN AVERAGE  
**Frequency:** MONTHLY  
**Value:** 31  
**Unit of Measure:** KG/D  
**Regulation:** MISA COMPLIANCE

**Control Point ID:** 1400  
**Control Point Name:** PLANT - PROCESS EFFLUENT  
**Sample Date:** 2014/07  
**Parameter Name:** SOLVENT EXTRACTABLES  
**Param Reported as:** NOT APPLICABLE  
**Result Structure:** MISA MONTHLY REPORTING

**Component Type:** AVERAGE  
**Frequency:** MONTHLY  
**Value:** 42.768  
**Unit of Measure:** KG/D  
**Regulation:** MISA COMPLIANCE

**Control Point ID:** 1400  
**Control Point Name:** PLANT - PROCESS EFFLUENT  
**Sample Date:** 2014/07  
**Parameter Name:** SOLVENT EXTRACTABLES  
**Param Reported as:** NOT APPLICABLE  
**Result Structure:** MISA MONTHLY REPORTING

**Component Type:** MAXIMUM  
**Frequency:** MONTHLY  
**Value:** 67.959  
**Unit of Measure:** KG/D  
**Regulation:** MISA COMPLIANCE

**Control Point ID:** 1400  
**Control Point Name:** PLANT - PROCESS EFFLUENT  
**Sample Date:** 2014/03  
**Parameter Name:** AMMONIUM+AMMONIA, TOTAL FILTER.REAC  
**Param Reported as:** AS NITROGEN  
**Result Structure:** MISA MONTHLY REPORTING

**Component Type:** MINIMUM  
**Frequency:** MONTHLY  
**Value:** 0  
**Unit of Measure:** KG/D  
**Regulation:** MISA COMPLIANCE

**Control Point ID:** 1400  
**Control Point Name:** PLANT - PROCESS EFFLUENT  
**Sample Date:** 2014/03  
**Parameter Name:** AMMONIUM+AMMONIA, TOTAL FILTER.REAC  
**Param Reported as:** AS NITROGEN  
**Result Structure:** MISA MONTHLY REPORTING

**Component Type:** NUM. IN AVERAGE  
**Frequency:** MONTHLY  
**Value:** 4  
**Unit of Measure:** KG/D  
**Regulation:** MISA COMPLIANCE

**Control Point ID:** 1500  
**Control Point Name:** PLANT - ONCE THROUGH COOLING WATER (OTCW)  
**Sample Date:** 2014/06  
**Parameter Name:** FLOW  
**Param Reported as:** NOT APPLICABLE  
**Result Structure:** MISA MONTHLY REPORTING

**Component Type:** MAXIMUM  
**Frequency:** MONTHLY  
**Value:** 133770  
**Unit of Measure:** M3/D  
**Regulation:** MISA COMPLIANCE

**Control Point ID:** 1500  
**Control Point Name:** PLANT - ONCE THROUGH COOLING WATER (OTCW)  
**Sample Date:** 2014/06  
**Parameter Name:** FLOW  
**Param Reported as:** NOT APPLICABLE  
**Result Structure:** MISA MONTHLY REPORTING

**Component Type:** MINIMUM  
**Frequency:** MONTHLY  
**Value:** 122364  
**Unit of Measure:** M3/D  
**Regulation:** MISA COMPLIANCE

**Control Point ID:** 1500  
**Control Point Name:** PLANT - ONCE THROUGH COOLING WATER (OTCW)  
**Sample Date:** 2014/06  
**Parameter Name:** FLOW  
**Param Reported as:** NOT APPLICABLE  
**Result Structure:** MISA MONTHLY REPORTING

**Component Type:** NUM. IN AVERAGE  
**Frequency:** MONTHLY  
**Value:** 4  
**Unit of Measure:** M3/D  
**Regulation:** MISA COMPLIANCE

**Control Point ID:** 1500  
**Control Point Name:** PLANT - ONCE THROUGH COOLING WATER (OTCW)  
**Sample Date:** 2014/06  
**Parameter Name:** PHENOLICS, UNFILTERED REACTIVE  
**Param Reported as:** AS PHENOL  
**Result Structure:** MISA MONTHLY REPORTING

**Component Type:** AVERAGE  
**Frequency:** MONTHLY  
**Value:** 0.057391  
**Unit of Measure:** KG/D  
**Regulation:** MISA COMPLIANCE

**Control Point ID:** 1500  
**Control Point Name:** PLANT - ONCE THROUGH COOLING WATER (OTCW)  
**Sample Date:** 2014/06  
**Parameter Name:** PHENOLICS, UNFILTERED REACTIVE  
**Param Reported as:** AS PHENOL  
**Result Structure:** MISA MONTHLY REPORTING

**Component Type:** MAXIMUM  
**Frequency:** MONTHLY  
**Value:** 0.10434  
**Unit of Measure:** KG/D  
**Regulation:** MISA COMPLIANCE

**Control Point ID:** 1500  
**Control Point Name:** PLANT - ONCE THROUGH COOLING WATER (OTCW)  
**Sample Date:** 2014/06  
**Parameter Name:** PHENOLICS, UNFILTERED REACTIVE  
**Param Reported as:** AS PHENOL  
**Result Structure:** MISA MONTHLY REPORTING

**Component Type:** MINIMUM  
**Frequency:** MONTHLY  
**Value:** 0.024472  
**Unit of Measure:** KG/D  
**Regulation:** MISA COMPLIANCE

**Control Point ID:** 1500  
**Control Point Name:** PLANT - ONCE THROUGH COOLING WATER (OTCW)  
**Sample Date:** 2014/06  
**Parameter Name:** PHENOLICS, UNFILTERED REACTIVE  
**Param Reported as:** AS PHENOL  
**Result Structure:** MISA MONTHLY REPORTING

**Component Type:** NUM. IN AVERAGE  
**Frequency:** MONTHLY  
**Value:** 4  
**Unit of Measure:** KG/D  
**Regulation:** MISA COMPLIANCE

**Control Point ID:** 1500  
**Control Point Name:** PLANT - ONCE THROUGH COOLING WATER (OTCW)  
**Sample Date:** 2014/06

**Component Type:** AVERAGE  
**Frequency:** MONTHLY  
**Value:** 1.4294

<b>Parameter Name:</b>	SULPHIDE, UNFILTERED REACTIVE	<b>Unit of Measure:</b>	KG/D
<b>Param Reported as:</b>	AS SULPHIDE	<b>Regulation:</b>	MISA COMPLIANCE
<b>Result Structure:</b>	MISA MONTHLY REPORTING		
<b>Control Point ID:</b>	1500	<b>Component Type:</b>	MAXIMUM
<b>Control Point Name:</b>	PLANT - ONCE THROUGH COOLING WATER (OTCW)	<b>Frequency:</b>	MONTHLY
<b>Sample Date:</b>	2014/06	<b>Value:</b>	2.0664
<b>Parameter Name:</b>	SULPHIDE, UNFILTERED REACTIVE	<b>Unit of Measure:</b>	KG/D
<b>Param Reported as:</b>	AS SULPHIDE	<b>Regulation:</b>	MISA COMPLIANCE
<b>Result Structure:</b>	MISA MONTHLY REPORTING		
<b>Control Point ID:</b>	1500	<b>Component Type:</b>	MINIMUM
<b>Control Point Name:</b>	PLANT - ONCE THROUGH COOLING WATER (OTCW)	<b>Frequency:</b>	MONTHLY
<b>Sample Date:</b>	2014/06	<b>Value:</b>	0.51384
<b>Parameter Name:</b>	SULPHIDE, UNFILTERED REACTIVE	<b>Unit of Measure:</b>	KG/D
<b>Param Reported as:</b>	AS SULPHIDE	<b>Regulation:</b>	MISA COMPLIANCE
<b>Result Structure:</b>	MISA MONTHLY REPORTING		
<b>Control Point ID:</b>	1500	<b>Component Type:</b>	NUM. IN AVERAGE
<b>Control Point Name:</b>	PLANT - ONCE THROUGH COOLING WATER (OTCW)	<b>Frequency:</b>	MONTHLY
<b>Sample Date:</b>	2014/06	<b>Value:</b>	4
<b>Parameter Name:</b>	SULPHIDE, UNFILTERED REACTIVE	<b>Unit of Measure:</b>	KG/D
<b>Param Reported as:</b>	AS SULPHIDE	<b>Regulation:</b>	MISA COMPLIANCE
<b>Result Structure:</b>	MISA MONTHLY REPORTING		
<b>Control Point ID:</b>	1500	<b>Component Type:</b>	AVERAGE
<b>Control Point Name:</b>	PLANT - ONCE THROUGH COOLING WATER (OTCW)	<b>Frequency:</b>	MONTHLY
<b>Sample Date:</b>	2014/06	<b>Value:</b>	0.0013416
<b>Parameter Name:</b>	TOLUENE C7H8	<b>Unit of Measure:</b>	KG/D
<b>Param Reported as:</b>	NOT APPLICABLE	<b>Regulation:</b>	MISA COMPLIANCE
<b>Result Structure:</b>	MISA MONTHLY REPORTING		
<b>Control Point ID:</b>	1500	<b>Component Type:</b>	MAXIMUM
<b>Control Point Name:</b>	PLANT - ONCE THROUGH COOLING WATER (OTCW)	<b>Frequency:</b>	MONTHLY
<b>Sample Date:</b>	2014/06	<b>Value:</b>	0.0053662
<b>Parameter Name:</b>	TOLUENE C7H8	<b>Unit of Measure:</b>	KG/D
<b>Param Reported as:</b>	NOT APPLICABLE	<b>Regulation:</b>	MISA COMPLIANCE
<b>Result Structure:</b>	MISA MONTHLY REPORTING		
<b>Control Point ID:</b>	1500	<b>Component Type:</b>	MINIMUM
<b>Control Point Name:</b>	PLANT - ONCE THROUGH COOLING WATER (OTCW)	<b>Frequency:</b>	MONTHLY
<b>Sample Date:</b>	2014/06	<b>Value:</b>	0
<b>Parameter Name:</b>	TOLUENE C7H8	<b>Unit of Measure:</b>	KG/D
<b>Param Reported as:</b>	NOT APPLICABLE	<b>Regulation:</b>	MISA COMPLIANCE
<b>Result Structure:</b>	MISA MONTHLY REPORTING		
<b>Control Point ID:</b>	1500	<b>Component Type:</b>	NUM. IN AVERAGE
<b>Control Point Name:</b>	PLANT - ONCE THROUGH COOLING WATER (OTCW)	<b>Frequency:</b>	MONTHLY
<b>Sample Date:</b>	2014/06	<b>Value:</b>	4
<b>Parameter Name:</b>	TOLUENE C7H8	<b>Unit of Measure:</b>	KG/D
<b>Param Reported as:</b>	NOT APPLICABLE	<b>Regulation:</b>	MISA COMPLIANCE
<b>Result Structure:</b>	MISA MONTHLY REPORTING		
<b>Control Point ID:</b>	1500	<b>Component Type:</b>	AVERAGE
<b>Control Point Name:</b>	PLANT - ONCE THROUGH COOLING WATER (OTCW)	<b>Frequency:</b>	MONTHLY
<b>Sample Date:</b>	2014/07	<b>Value:</b>	0.013431
<b>Parameter Name:</b>	BENZENE C6H6	<b>Unit of Measure:</b>	KG/D
<b>Param Reported as:</b>	NOT APPLICABLE	<b>Regulation:</b>	MISA COMPLIANCE
<b>Result Structure:</b>	MISA MONTHLY REPORTING		
<b>Control Point ID:</b>	1500	<b>Component Type:</b>	MAXIMUM



<b>Control Point Name:</b>	PLANT - ONCE THROUGH COOLING WATER (OTCW)	<b>Frequency:</b>	MONTHLY
<b>Sample Date:</b>	2014/07	<b>Value:</b>	0.013715
<b>Parameter Name:</b>	BENZENE C6H6	<b>Unit of Measure:</b>	KG/D
<b>Param Reported as:</b>	NOT APPLICABLE	<b>Regulation:</b>	MISA COMPLIANCE
<b>Result Structure:</b>	MISA MONTHLY REPORTING		
<b>Control Point ID:</b>	1500	<b>Component Type:</b>	MINIMUM
<b>Control Point Name:</b>	PLANT - ONCE THROUGH COOLING WATER (OTCW)	<b>Frequency:</b>	MONTHLY
<b>Sample Date:</b>	2014/07	<b>Value:</b>	0.013113
<b>Parameter Name:</b>	BENZENE C6H6	<b>Unit of Measure:</b>	KG/D
<b>Param Reported as:</b>	NOT APPLICABLE	<b>Regulation:</b>	MISA COMPLIANCE
<b>Result Structure:</b>	MISA MONTHLY REPORTING		
<b>Control Point ID:</b>	1500	<b>Component Type:</b>	NUM. IN AVERAGE
<b>Control Point Name:</b>	PLANT - ONCE THROUGH COOLING WATER (OTCW)	<b>Frequency:</b>	MONTHLY
<b>Sample Date:</b>	2014/07	<b>Value:</b>	5
<b>Parameter Name:</b>	BENZENE C6H6	<b>Unit of Measure:</b>	KG/D
<b>Param Reported as:</b>	NOT APPLICABLE	<b>Regulation:</b>	MISA COMPLIANCE
<b>Result Structure:</b>	MISA MONTHLY REPORTING		
<b>Control Point ID:</b>	1500	<b>Component Type:</b>	AVERAGE
<b>Control Point Name:</b>	PLANT - ONCE THROUGH COOLING WATER (OTCW)	<b>Frequency:</b>	MONTHLY
<b>Sample Date:</b>	2014/07	<b>Value:</b>	134314.6
<b>Parameter Name:</b>	FLOW	<b>Unit of Measure:</b>	M3/D
<b>Param Reported as:</b>	NOT APPLICABLE	<b>Regulation:</b>	MISA COMPLIANCE
<b>Result Structure:</b>	MISA MONTHLY REPORTING		
<b>Control Point ID:</b>	1500	<b>Component Type:</b>	MAXIMUM
<b>Control Point Name:</b>	PLANT - ONCE THROUGH COOLING WATER (OTCW)	<b>Frequency:</b>	MONTHLY
<b>Sample Date:</b>	2014/07	<b>Value:</b>	137153
<b>Parameter Name:</b>	FLOW	<b>Unit of Measure:</b>	M3/D
<b>Param Reported as:</b>	NOT APPLICABLE	<b>Regulation:</b>	MISA COMPLIANCE
<b>Result Structure:</b>	MISA MONTHLY REPORTING		
<b>Control Point ID:</b>	1400	<b>Component Type:</b>	MAXIMUM
<b>Control Point Name:</b>	PLANT - PROCESS EFFLUENT	<b>Frequency:</b>	MONTHLY
<b>Sample Date:</b>	2014/10	<b>Value:</b>	23878
<b>Parameter Name:</b>	FLOW	<b>Unit of Measure:</b>	M3/D
<b>Param Reported as:</b>	NOT APPLICABLE	<b>Regulation:</b>	MISA COMPLIANCE
<b>Result Structure:</b>	MISA MONTHLY REPORTING		
<b>Control Point ID:</b>	1400	<b>Component Type:</b>	MINIMUM
<b>Control Point Name:</b>	PLANT - PROCESS EFFLUENT	<b>Frequency:</b>	MONTHLY
<b>Sample Date:</b>	2014/10	<b>Value:</b>	186.38
<b>Parameter Name:</b>	CARBON, DISSOLVED ORGANIC	<b>Unit of Measure:</b>	KG/D
<b>Param Reported as:</b>	AS CARBON	<b>Regulation:</b>	MISA COMPLIANCE
<b>Result Structure:</b>	MISA MONTHLY REPORTING		
<b>Control Point ID:</b>	1400	<b>Component Type:</b>	NUM. IN AVERAGE
<b>Control Point Name:</b>	PLANT - PROCESS EFFLUENT	<b>Frequency:</b>	MONTHLY
<b>Sample Date:</b>	2014/10	<b>Value:</b>	5
<b>Parameter Name:</b>	CARBON, DISSOLVED ORGANIC	<b>Unit of Measure:</b>	KG/D
<b>Param Reported as:</b>	AS CARBON	<b>Regulation:</b>	MISA COMPLIANCE
<b>Result Structure:</b>	MISA MONTHLY REPORTING		
<b>Control Point ID:</b>	1400	<b>Component Type:</b>	AVERAGE
<b>Control Point Name:</b>	PLANT - PROCESS EFFLUENT	<b>Frequency:</b>	MONTHLY
<b>Sample Date:</b>	2014/10	<b>Value:</b>	20968.2
<b>Parameter Name:</b>	FLOW	<b>Unit of Measure:</b>	M3/D
<b>Param Reported as:</b>	NOT APPLICABLE	<b>Regulation:</b>	MISA COMPLIANCE
<b>Result Structure:</b>	MISA MONTHLY REPORTING		
<b>Control Point ID:</b>	1400	<b>Component Type:</b>	MINIMUM
<b>Control Point Name:</b>	PLANT - PROCESS EFFLUENT	<b>Frequency:</b>	MONTHLY



**Sample Date:** 2014/10  
**Parameter Name:** FLOW  
**Param Reported as:** NOT APPLICABLE  
**Result Structure:** MISA MONTHLY REPORTING

**Value:** 17800  
**Unit of Measure:** M3/D  
**Regulation:** MISA COMPLIANCE

**Control Point ID:** 1400  
**Control Point Name:** PLANT - PROCESS EFFLUENT  
**Sample Date:** 2014/10  
**Parameter Name:** FLOW  
**Param Reported as:** NOT APPLICABLE  
**Result Structure:** MISA MONTHLY REPORTING

**Component Type:** NUM. IN AVERAGE  
**Frequency:** MONTHLY  
**Value:** 31  
**Unit of Measure:** M3/D  
**Regulation:** MISA COMPLIANCE

**Control Point ID:** 1400  
**Control Point Name:** PLANT - PROCESS EFFLUENT  
**Sample Date:** 2014/10  
**Parameter Name:** PHENOLICS, UNFILTERED REACTIVE  
**Param Reported as:** AS PHENOL  
**Result Structure:** MISA MONTHLY REPORTING

**Component Type:** AVERAGE  
**Frequency:** MONTHLY  
**Value:** 0.1949  
**Unit of Measure:** KG/D  
**Regulation:** MISA COMPLIANCE

**Control Point ID:** 1400  
**Control Point Name:** PLANT - PROCESS EFFLUENT  
**Sample Date:** 2014/10  
**Parameter Name:** PHENOLICS, UNFILTERED REACTIVE  
**Param Reported as:** AS PHENOL  
**Result Structure:** MISA MONTHLY REPORTING

**Component Type:** MAXIMUM  
**Frequency:** MONTHLY  
**Value:** 0.43186  
**Unit of Measure:** KG/D  
**Regulation:** MISA COMPLIANCE

**Control Point ID:** 1400  
**Control Point Name:** PLANT - PROCESS EFFLUENT  
**Sample Date:** 2014/10  
**Parameter Name:** PHENOLICS, UNFILTERED REACTIVE  
**Param Reported as:** AS PHENOL  
**Result Structure:** MISA MONTHLY REPORTING

**Component Type:** MINIMUM  
**Frequency:** MONTHLY  
**Value:** 0.088337  
**Unit of Measure:** KG/D  
**Regulation:** MISA COMPLIANCE

**Control Point ID:** 1400  
**Control Point Name:** PLANT - PROCESS EFFLUENT  
**Sample Date:** 2014/10  
**Parameter Name:** PHENOLICS, UNFILTERED REACTIVE  
**Param Reported as:** AS PHENOL  
**Result Structure:** MISA MONTHLY REPORTING

**Component Type:** NUM. IN AVERAGE  
**Frequency:** MONTHLY  
**Value:** 31  
**Unit of Measure:** KG/D  
**Regulation:** MISA COMPLIANCE

**Control Point ID:** 1400  
**Control Point Name:** PLANT - PROCESS EFFLUENT  
**Sample Date:** 2014/10  
**Parameter Name:** PHOSPHORUS, UNFILTERED TOTAL  
**Param Reported as:** AS PHOSPHORUS  
**Result Structure:** MISA MONTHLY REPORTING

**Component Type:** AVERAGE  
**Frequency:** MONTHLY  
**Value:** 12.572  
**Unit of Measure:** KG/D  
**Regulation:** MISA COMPLIANCE

**Control Point ID:** 1400  
**Control Point Name:** PLANT - PROCESS EFFLUENT  
**Sample Date:** 2014/10  
**Parameter Name:** PHOSPHORUS, UNFILTERED TOTAL  
**Param Reported as:** AS PHOSPHORUS  
**Result Structure:** MISA MONTHLY REPORTING

**Component Type:** MAXIMUM  
**Frequency:** MONTHLY  
**Value:** 18.738  
**Unit of Measure:** KG/D  
**Regulation:** MISA COMPLIANCE

**Control Point ID:** 1400  
**Control Point Name:** PLANT - PROCESS EFFLUENT  
**Sample Date:** 2014/02  
**Parameter Name:** RESIDUE, PARTICULATE  
**Param Reported as:** NOT APPLICABLE  
**Result Structure:** MISA MONTHLY REPORTING

**Component Type:** MINIMUM  
**Frequency:** MONTHLY  
**Value:** 481.82  
**Unit of Measure:** KG/D  
**Regulation:** MISA COMPLIANCE

**Control Point ID:** 1400  
**Control Point Name:** PLANT - PROCESS EFFLUENT  
**Sample Date:** 2014/11  
**Parameter Name:** RESIDUE, PART LOSS ON IGNIT.  
**Param Reported as:** NOT APPLICABLE  
**Result Structure:** MISA MONTHLY REPORTING

**Component Type:** MINIMUM  
**Frequency:** MONTHLY  
**Value:** 106.76  
**Unit of Measure:** KG/D  
**Regulation:** MISA COMPLIANCE

**Control Point ID:** 1400

**Component Type:** NUM. IN AVERAGE

**Control Point Name:** PLANT - PROCESS EFFLUENT  
**Sample Date:** 2014/11  
**Parameter Name:** RESIDUE,PART LOSS ON IGNIT.  
**Param Reported as:** NOT APPLICABLE  
**Result Structure:** MISA MONTHLY REPORTING

**Frequency:** MONTHLY  
**Value:** 30  
**Unit of Measure:** KG/D  
**Regulation:** MISA COMPLIANCE

**Control Point ID:** 1400  
**Control Point Name:** PLANT - PROCESS EFFLUENT  
**Sample Date:** 2014/11  
**Parameter Name:** SOLVENT EXTRACTABLES  
**Param Reported as:** NOT APPLICABLE  
**Result Structure:** MISA MONTHLY REPORTING

**Component Type:** AVERAGE  
**Frequency:** MONTHLY  
**Value:** 10.769  
**Unit of Measure:** KG/D  
**Regulation:** MISA COMPLIANCE

**Control Point ID:** 1400  
**Control Point Name:** PLANT - PROCESS EFFLUENT  
**Sample Date:** 2014/11  
**Parameter Name:** SOLVENT EXTRACTABLES  
**Param Reported as:** NOT APPLICABLE  
**Result Structure:** MISA MONTHLY REPORTING

**Component Type:** MAXIMUM  
**Frequency:** MONTHLY  
**Value:** 29.104  
**Unit of Measure:** KG/D  
**Regulation:** MISA COMPLIANCE

**Control Point ID:** 1400  
**Control Point Name:** PLANT - PROCESS EFFLUENT  
**Sample Date:** 2014/11  
**Parameter Name:** SOLVENT EXTRACTABLES  
**Param Reported as:** NOT APPLICABLE  
**Result Structure:** MISA MONTHLY REPORTING

**Component Type:** MINIMUM  
**Frequency:** MONTHLY  
**Value:** 4.378  
**Unit of Measure:** KG/D  
**Regulation:** MISA COMPLIANCE

**Control Point ID:** 1400  
**Control Point Name:** PLANT - PROCESS EFFLUENT  
**Sample Date:** 2014/11  
**Parameter Name:** SOLVENT EXTRACTABLES  
**Param Reported as:** NOT APPLICABLE  
**Result Structure:** MISA MONTHLY REPORTING

**Component Type:** NUM. IN AVERAGE  
**Frequency:** MONTHLY  
**Value:** 4  
**Unit of Measure:** KG/D  
**Regulation:** MISA COMPLIANCE

**Control Point ID:** 1500  
**Control Point Name:** PLANT - ONCE THROUGH COOLING WATER (OTCW)  
**Sample Date:** 2014/09  
**Parameter Name:** SULPHIDE, UNFILTERED REACTIVE AS SULPHIDE  
**Param Reported as:** AS SULPHIDE  
**Result Structure:** MISA MONTHLY REPORTING

**Component Type:** MINIMUM  
**Frequency:** MONTHLY  
**Value:** 0.23596  
**Unit of Measure:** KG/D  
**Regulation:** MISA COMPLIANCE

**Control Point ID:** 1500  
**Control Point Name:** PLANT - ONCE THROUGH COOLING WATER (OTCW)  
**Sample Date:** 2014/09  
**Parameter Name:** SULPHIDE, UNFILTERED REACTIVE AS SULPHIDE  
**Param Reported as:** AS SULPHIDE  
**Result Structure:** MISA MONTHLY REPORTING

**Component Type:** NUM. IN AVERAGE  
**Frequency:** MONTHLY  
**Value:** 4  
**Unit of Measure:** KG/D  
**Regulation:** MISA COMPLIANCE

**Control Point ID:** 1500  
**Control Point Name:** PLANT - ONCE THROUGH COOLING WATER (OTCW)  
**Sample Date:** 2014/09  
**Parameter Name:** TOLUENE C7H8  
**Param Reported as:** NOT APPLICABLE  
**Result Structure:** MISA MONTHLY REPORTING

**Component Type:** AVERAGE  
**Frequency:** MONTHLY  
**Value:** 0.0047497  
**Unit of Measure:** KG/D  
**Regulation:** MISA COMPLIANCE

**Control Point ID:** 1500  
**Control Point Name:** PLANT - ONCE THROUGH COOLING WATER (OTCW)  
**Sample Date:** 2014/09  
**Parameter Name:** TOLUENE C7H8  
**Param Reported as:** NOT APPLICABLE  
**Result Structure:** MISA MONTHLY REPORTING

**Component Type:** MAXIMUM  
**Frequency:** MONTHLY  
**Value:** 0.013768  
**Unit of Measure:** KG/D  
**Regulation:** MISA COMPLIANCE

**Control Point ID:** 1500  
**Control Point Name:** PLANT - ONCE THROUGH COOLING WATER (OTCW)

**Component Type:** MINIMUM  
**Frequency:** MONTHLY

**Sample Date:** 2014/09  
**Parameter Name:** TOLUENE C7H8  
**Param Reported as:** NOT APPLICABLE  
**Result Structure:** MISA MONTHLY REPORTING

**Value:** 0  
**Unit of Measure:** KG/D  
**Regulation:** MISA COMPLIANCE

**Control Point ID:** 1500  
**Control Point Name:** PLANT - ONCE THROUGH COOLING WATER (OTCW)

**Component Type:** NUM. IN AVERAGE  
**Frequency:** MONTHLY

**Sample Date:** 2014/09  
**Parameter Name:** TOLUENE C7H8  
**Param Reported as:** NOT APPLICABLE  
**Result Structure:** MISA MONTHLY REPORTING

**Value:** 4  
**Unit of Measure:** KG/D  
**Regulation:** MISA COMPLIANCE

**Control Point ID:** 1500  
**Control Point Name:** PLANT - ONCE THROUGH COOLING WATER (OTCW)

**Component Type:** AVERAGE  
**Frequency:** MONTHLY

**Sample Date:** 2014/10  
**Parameter Name:** BENZENE C6H6  
**Param Reported as:** NOT APPLICABLE  
**Result Structure:** MISA MONTHLY REPORTING

**Value:** 0.013144  
**Unit of Measure:** KG/D  
**Regulation:** MISA COMPLIANCE

**Control Point ID:** 1500  
**Control Point Name:** PLANT - ONCE THROUGH COOLING WATER (OTCW)

**Component Type:** MAXIMUM  
**Frequency:** MONTHLY

**Sample Date:** 2014/10  
**Parameter Name:** BENZENE C6H6  
**Param Reported as:** NOT APPLICABLE  
**Result Structure:** MISA MONTHLY REPORTING

**Value:** 0.013989  
**Unit of Measure:** KG/D  
**Regulation:** MISA COMPLIANCE

**Control Point ID:** 1500  
**Control Point Name:** PLANT - ONCE THROUGH COOLING WATER (OTCW)

**Component Type:** MINIMUM  
**Frequency:** MONTHLY

**Sample Date:** 2014/10  
**Parameter Name:** BENZENE C6H6  
**Param Reported as:** NOT APPLICABLE  
**Result Structure:** MISA MONTHLY REPORTING

**Value:** 0.01262  
**Unit of Measure:** KG/D  
**Regulation:** MISA COMPLIANCE

**Control Point ID:** 1500  
**Control Point Name:** PLANT - ONCE THROUGH COOLING WATER (OTCW)

**Component Type:** NUM. IN AVERAGE  
**Frequency:** MONTHLY

**Sample Date:** 2014/10  
**Parameter Name:** BENZENE C6H6  
**Param Reported as:** NOT APPLICABLE  
**Result Structure:** MISA MONTHLY REPORTING

**Value:** 5  
**Unit of Measure:** KG/D  
**Regulation:** MISA COMPLIANCE

**Control Point ID:** 1500  
**Control Point Name:** PLANT - ONCE THROUGH COOLING WATER (OTCW)

**Component Type:** AVERAGE  
**Frequency:** MONTHLY

**Sample Date:** 2014/10  
**Parameter Name:** FLOW  
**Param Reported as:** NOT APPLICABLE  
**Result Structure:** MISA MONTHLY REPORTING

**Value:** 131444.6  
**Unit of Measure:** M3/D  
**Regulation:** MISA COMPLIANCE

**Control Point ID:** 1500  
**Control Point Name:** PLANT - ONCE THROUGH COOLING WATER (OTCW)

**Component Type:** MAXIMUM  
**Frequency:** MONTHLY

**Sample Date:** 2014/10  
**Parameter Name:** FLOW  
**Param Reported as:** NOT APPLICABLE  
**Result Structure:** MISA MONTHLY REPORTING

**Value:** 139885  
**Unit of Measure:** M3/D  
**Regulation:** MISA COMPLIANCE

**Control Point ID:** 1500  
**Control Point Name:** PLANT - ONCE THROUGH COOLING WATER (OTCW)

**Component Type:** MINIMUM  
**Frequency:** MONTHLY

**Sample Date:** 2014/10  
**Parameter Name:** FLOW  
**Param Reported as:** NOT APPLICABLE  
**Result Structure:** MISA MONTHLY REPORTING

**Value:** 126198  
**Unit of Measure:** M3/D  
**Regulation:** MISA COMPLIANCE

**Control Point ID:** 1500  
**Control Point Name:** PLANT - ONCE THROUGH COOLING WATER (OTCW)  
**Sample Date:** 2014/10  
**Parameter Name:** FLOW  
**Param Reported as:** NOT APPLICABLE  
**Result Structure:** MISA MONTHLY REPORTING

**Component Type:** NUM. IN AVERAGE  
**Frequency:** MONTHLY  
**Value:** 5  
**Unit of Measure:** M3/D  
**Regulation:** MISA COMPLIANCE

**Control Point ID:** 1500  
**Control Point Name:** PLANT - ONCE THROUGH COOLING WATER (OTCW)  
**Sample Date:** 2014/08  
**Parameter Name:** PHENOLICS, UNFILTERED REACTIVE  
**Param Reported as:** AS PHENOL  
**Result Structure:** MISA MONTHLY REPORTING

**Component Type:** MINIMUM  
**Frequency:** MONTHLY  
**Value:** 0.059463  
**Unit of Measure:** KG/D  
**Regulation:** MISA COMPLIANCE

**Control Point ID:** 1500  
**Control Point Name:** PLANT - ONCE THROUGH COOLING WATER (OTCW)  
**Sample Date:** 2014/10  
**Parameter Name:** PHENOLICS, UNFILTERED REACTIVE  
**Param Reported as:** AS PHENOL  
**Result Structure:** MISA MONTHLY REPORTING

**Component Type:** AVERAGE  
**Frequency:** MONTHLY  
**Value:** 0.058643  
**Unit of Measure:** KG/D  
**Regulation:** MISA COMPLIANCE

**Control Point ID:** 1500  
**Control Point Name:** PLANT - ONCE THROUGH COOLING WATER (OTCW)  
**Sample Date:** 2014/10  
**Parameter Name:** PHENOLICS, UNFILTERED REACTIVE  
**Param Reported as:** AS PHENOL  
**Result Structure:** MISA MONTHLY REPORTING

**Component Type:** MAXIMUM  
**Frequency:** MONTHLY  
**Value:** 0.12205  
**Unit of Measure:** KG/D  
**Regulation:** MISA COMPLIANCE

**Control Point ID:** 1500  
**Control Point Name:** PLANT - ONCE THROUGH COOLING WATER (OTCW)  
**Sample Date:** 2014/10  
**Parameter Name:** PHENOLICS, UNFILTERED REACTIVE  
**Param Reported as:** AS PHENOL  
**Result Structure:** MISA MONTHLY REPORTING

**Component Type:** MINIMUM  
**Frequency:** MONTHLY  
**Value:** 0.02524  
**Unit of Measure:** KG/D  
**Regulation:** MISA COMPLIANCE

**Control Point ID:** 1500  
**Control Point Name:** PLANT - ONCE THROUGH COOLING WATER (OTCW)  
**Sample Date:** 2014/10  
**Parameter Name:** PHENOLICS, UNFILTERED REACTIVE  
**Param Reported as:** AS PHENOL  
**Result Structure:** MISA MONTHLY REPORTING

**Component Type:** NUM. IN AVERAGE  
**Frequency:** MONTHLY  
**Value:** 5  
**Unit of Measure:** KG/D  
**Regulation:** MISA COMPLIANCE

**Control Point ID:** 1500  
**Control Point Name:** PLANT - ONCE THROUGH COOLING WATER (OTCW)  
**Sample Date:** 2014/10  
**Parameter Name:** SULPHIDE, UNFILTERED REACTIVE  
**Param Reported as:** AS SULPHIDE  
**Result Structure:** MISA MONTHLY REPORTING

**Component Type:** AVERAGE  
**Frequency:** MONTHLY  
**Value:** 0.46542  
**Unit of Measure:** KG/D  
**Regulation:** MISA COMPLIANCE

**Control Point ID:** 1500  
**Control Point Name:** PLANT - ONCE THROUGH COOLING WATER (OTCW)  
**Sample Date:** 2014/10  
**Parameter Name:** SULPHIDE, UNFILTERED REACTIVE  
**Param Reported as:** AS SULPHIDE  
**Result Structure:** MISA MONTHLY REPORTING

**Component Type:** MAXIMUM  
**Frequency:** MONTHLY  
**Value:** 0.82347  
**Unit of Measure:** KG/D  
**Regulation:** MISA COMPLIANCE

**Control Point ID:** 1500  
**Control Point Name:** PLANT - ONCE THROUGH COOLING WATER (OTCW)  
**Sample Date:** 2014/10  
**Parameter Name:** SULPHIDE, UNFILTERED REACTIVE

**Component Type:** MINIMUM  
**Frequency:** MONTHLY  
**Value:** 0.26526  
**Unit of Measure:** KG/D

<b>Param Reported as:</b>	AS SULPHIDE	<b>Regulation:</b>	MISA COMPLIANCE
<b>Result Structure:</b>	MISA MONTHLY REPORTING		
<b>Control Point ID:</b>	1500	<b>Component Type:</b>	NUM. IN AVERAGE
<b>Control Point Name:</b>	PLANT - ONCE THROUGH COOLING WATER (OTCW)	<b>Frequency:</b>	MONTHLY
<b>Sample Date:</b>	2014/10	<b>Value:</b>	5
<b>Parameter Name:</b>	SULPHIDE, UNFILTERED REACTIVE	<b>Unit of Measure:</b>	KG/D
<b>Param Reported as:</b>	AS SULPHIDE	<b>Regulation:</b>	MISA COMPLIANCE
<b>Result Structure:</b>	MISA MONTHLY REPORTING		
<b>Control Point ID:</b>	1500	<b>Component Type:</b>	AVERAGE
<b>Control Point Name:</b>	PLANT - ONCE THROUGH COOLING WATER (OTCW)	<b>Frequency:</b>	MONTHLY
<b>Sample Date:</b>	2014/10	<b>Value:</b>	0
<b>Parameter Name:</b>	TOLUENE C7H8	<b>Unit of Measure:</b>	KG/D
<b>Param Reported as:</b>	NOT APPLICABLE	<b>Regulation:</b>	MISA COMPLIANCE
<b>Result Structure:</b>	MISA MONTHLY REPORTING		
<b>Control Point ID:</b>	1500	<b>Component Type:</b>	MAXIMUM
<b>Control Point Name:</b>	PLANT - ONCE THROUGH COOLING WATER (OTCW)	<b>Frequency:</b>	MONTHLY
<b>Sample Date:</b>	2014/02	<b>Value:</b>	0.0081022
<b>Parameter Name:</b>	TOLUENE C7H8	<b>Unit of Measure:</b>	KG/D
<b>Param Reported as:</b>	NOT APPLICABLE	<b>Regulation:</b>	MISA COMPLIANCE
<b>Result Structure:</b>	MISA MONTHLY REPORTING		
<b>Control Point ID:</b>	1500	<b>Component Type:</b>	MINIMUM
<b>Control Point Name:</b>	PLANT - ONCE THROUGH COOLING WATER (OTCW)	<b>Frequency:</b>	MONTHLY
<b>Sample Date:</b>	2014/02	<b>Value:</b>	0
<b>Parameter Name:</b>	TOLUENE C7H8	<b>Unit of Measure:</b>	KG/D
<b>Param Reported as:</b>	NOT APPLICABLE	<b>Regulation:</b>	MISA COMPLIANCE
<b>Result Structure:</b>	MISA MONTHLY REPORTING		
<b>Control Point ID:</b>	1500	<b>Component Type:</b>	NUM. IN AVERAGE
<b>Control Point Name:</b>	PLANT - ONCE THROUGH COOLING WATER (OTCW)	<b>Frequency:</b>	MONTHLY
<b>Sample Date:</b>	2014/02	<b>Value:</b>	4
<b>Parameter Name:</b>	TOLUENE C7H8	<b>Unit of Measure:</b>	KG/D
<b>Param Reported as:</b>	NOT APPLICABLE	<b>Regulation:</b>	MISA COMPLIANCE
<b>Result Structure:</b>	MISA MONTHLY REPORTING		
<b>Control Point ID:</b>	1500	<b>Component Type:</b>	MAXIMUM
<b>Control Point Name:</b>	PLANT - ONCE THROUGH COOLING WATER (OTCW)	<b>Frequency:</b>	MONTHLY
<b>Sample Date:</b>	2014/10	<b>Value:</b>	0
<b>Parameter Name:</b>	TOLUENE C7H8	<b>Unit of Measure:</b>	KG/D
<b>Param Reported as:</b>	NOT APPLICABLE	<b>Regulation:</b>	MISA COMPLIANCE
<b>Result Structure:</b>	MISA MONTHLY REPORTING		
<b>Control Point ID:</b>	1400	<b>Component Type:</b>	AVERAGE
<b>Control Point Name:</b>	PLANT - PROCESS EFFLUENT	<b>Frequency:</b>	MONTHLY
<b>Sample Date:</b>	2014/03	<b>Value:</b>	297.78
<b>Parameter Name:</b>	CARBON, DISSOLVED ORGANIC	<b>Unit of Measure:</b>	KG/D
<b>Param Reported as:</b>	AS CARBON	<b>Regulation:</b>	MISA COMPLIANCE
<b>Result Structure:</b>	MISA MONTHLY REPORTING		
<b>Control Point ID:</b>	1400	<b>Component Type:</b>	MAXIMUM
<b>Control Point Name:</b>	PLANT - PROCESS EFFLUENT	<b>Frequency:</b>	MONTHLY
<b>Sample Date:</b>	2014/03	<b>Value:</b>	356.93
<b>Parameter Name:</b>	CARBON, DISSOLVED ORGANIC	<b>Unit of Measure:</b>	KG/D
<b>Param Reported as:</b>	AS CARBON	<b>Regulation:</b>	MISA COMPLIANCE
<b>Result Structure:</b>	MISA MONTHLY REPORTING		
<b>Control Point ID:</b>	1400	<b>Component Type:</b>	MINIMUM
<b>Control Point Name:</b>	PLANT - PROCESS EFFLUENT	<b>Frequency:</b>	MONTHLY
<b>Sample Date:</b>	2014/03	<b>Value:</b>	235.95
<b>Parameter Name:</b>	CARBON, DISSOLVED ORGANIC	<b>Unit of Measure:</b>	KG/D



<b>Param Reported as:</b>	AS CARBON	<b>Regulation:</b>	MISA COMPLIANCE
<b>Result Structure:</b>	MISA MONTHLY REPORTING		
<b>Control Point ID:</b>	1400	<b>Component Type:</b>	NUM. IN AVERAGE
<b>Control Point Name:</b>	PLANT - PROCESS EFFLUENT	<b>Frequency:</b>	MONTHLY
<b>Sample Date:</b>	2014/03	<b>Value:</b>	4
<b>Parameter Name:</b>	CARBON, DISSOLVED ORGANIC	<b>Unit of Measure:</b>	KG/D
<b>Param Reported as:</b>	AS CARBON	<b>Regulation:</b>	MISA COMPLIANCE
<b>Result Structure:</b>	MISA MONTHLY REPORTING		
<b>Control Point ID:</b>	1400	<b>Component Type:</b>	AVERAGE
<b>Control Point Name:</b>	PLANT - PROCESS EFFLUENT	<b>Frequency:</b>	MONTHLY
<b>Sample Date:</b>	2014/03	<b>Value:</b>	22870.9
<b>Parameter Name:</b>	FLOW	<b>Unit of Measure:</b>	M3/D
<b>Param Reported as:</b>	NOT APPLICABLE	<b>Regulation:</b>	MISA COMPLIANCE
<b>Result Structure:</b>	MISA MONTHLY REPORTING		
<b>Control Point ID:</b>	1400	<b>Component Type:</b>	MAXIMUM
<b>Control Point Name:</b>	PLANT - PROCESS EFFLUENT	<b>Frequency:</b>	MONTHLY
<b>Sample Date:</b>	2014/03	<b>Value:</b>	27372
<b>Parameter Name:</b>	FLOW	<b>Unit of Measure:</b>	M3/D
<b>Param Reported as:</b>	NOT APPLICABLE	<b>Regulation:</b>	MISA COMPLIANCE
<b>Result Structure:</b>	MISA MONTHLY REPORTING		
<b>Control Point ID:</b>	1400	<b>Component Type:</b>	MINIMUM
<b>Control Point Name:</b>	PLANT - PROCESS EFFLUENT	<b>Frequency:</b>	MONTHLY
<b>Sample Date:</b>	2014/03	<b>Value:</b>	13616
<b>Parameter Name:</b>	FLOW	<b>Unit of Measure:</b>	M3/D
<b>Param Reported as:</b>	NOT APPLICABLE	<b>Regulation:</b>	MISA COMPLIANCE
<b>Result Structure:</b>	MISA MONTHLY REPORTING		
<b>Control Point ID:</b>	1400	<b>Component Type:</b>	NUM. IN AVERAGE
<b>Control Point Name:</b>	PLANT - PROCESS EFFLUENT	<b>Frequency:</b>	MONTHLY
<b>Sample Date:</b>	2014/03	<b>Value:</b>	31
<b>Parameter Name:</b>	FLOW	<b>Unit of Measure:</b>	M3/D
<b>Param Reported as:</b>	NOT APPLICABLE	<b>Regulation:</b>	MISA COMPLIANCE
<b>Result Structure:</b>	MISA MONTHLY REPORTING		
<b>Control Point ID:</b>	1400	<b>Component Type:</b>	AVERAGE
<b>Control Point Name:</b>	PLANT - PROCESS EFFLUENT	<b>Frequency:</b>	MONTHLY
<b>Sample Date:</b>	2014/03	<b>Value:</b>	0.35826
<b>Parameter Name:</b>	PHENOLICS, UNFILTERED REACTIVE	<b>Unit of Measure:</b>	KG/D
<b>Param Reported as:</b>	AS PHENOL	<b>Regulation:</b>	MISA COMPLIANCE
<b>Result Structure:</b>	MISA MONTHLY REPORTING		
<b>Control Point ID:</b>	1400	<b>Component Type:</b>	MAXIMUM
<b>Control Point Name:</b>	PLANT - PROCESS EFFLUENT	<b>Frequency:</b>	MONTHLY
<b>Sample Date:</b>	2014/03	<b>Value:</b>	0.48722
<b>Parameter Name:</b>	PHENOLICS, UNFILTERED REACTIVE	<b>Unit of Measure:</b>	KG/D
<b>Param Reported as:</b>	AS PHENOL	<b>Regulation:</b>	MISA COMPLIANCE
<b>Result Structure:</b>	MISA MONTHLY REPORTING		
<b>Control Point ID:</b>	1400	<b>Component Type:</b>	MINIMUM
<b>Control Point Name:</b>	PLANT - PROCESS EFFLUENT	<b>Frequency:</b>	MONTHLY
<b>Sample Date:</b>	2014/03	<b>Value:</b>	0.18506
<b>Parameter Name:</b>	PHENOLICS, UNFILTERED REACTIVE	<b>Unit of Measure:</b>	KG/D
<b>Param Reported as:</b>	AS PHENOL	<b>Regulation:</b>	MISA COMPLIANCE
<b>Result Structure:</b>	MISA MONTHLY REPORTING		
<b>Control Point ID:</b>	1400	<b>Component Type:</b>	NUM. IN AVERAGE
<b>Control Point Name:</b>	PLANT - PROCESS EFFLUENT	<b>Frequency:</b>	MONTHLY
<b>Sample Date:</b>	2014/01	<b>Value:</b>	5
<b>Parameter Name:</b>	SULPHIDE, UNFILTERED REACTIVE	<b>Unit of Measure:</b>	KG/D
<b>Param Reported as:</b>	AS SULPHIDE	<b>Regulation:</b>	MISA COMPLIANCE
<b>Result Structure:</b>	MISA MONTHLY REPORTING		
<b>Control Point ID:</b>	1400	<b>Component Type:</b>	AVERAGE
<b>Control Point Name:</b>	PLANT - PROCESS EFFLUENT	<b>Frequency:</b>	MONTHLY
<b>Sample Date:</b>	2014/01	<b>Value:</b>	0.26829



<b>Parameter Name:</b>	SULPHIDE, UNFILTERED REACTIVE	<b>Unit of Measure:</b>	KG/D
<b>Param Reported as:</b>	AS SULPHIDE	<b>Regulation:</b>	MISA COMPLIANCE
<b>Result Structure:</b>	MISA MONTHLY REPORTING		
<b>Control Point ID:</b>	1400	<b>Component Type:</b>	MAXIMUM
<b>Control Point Name:</b>	PLANT - PROCESS EFFLUENT	<b>Frequency:</b>	MONTHLY
<b>Sample Date:</b>	2014/01	<b>Value:</b>	0.44224
<b>Parameter Name:</b>	SULPHIDE, UNFILTERED REACTIVE	<b>Unit of Measure:</b>	KG/D
<b>Param Reported as:</b>	AS SULPHIDE	<b>Regulation:</b>	MISA COMPLIANCE
<b>Result Structure:</b>	MISA MONTHLY REPORTING		
<b>Control Point ID:</b>	1400	<b>Component Type:</b>	MINIMUM
<b>Control Point Name:</b>	PLANT - PROCESS EFFLUENT	<b>Frequency:</b>	MONTHLY
<b>Sample Date:</b>	2014/01	<b>Value:</b>	0.040352
<b>Parameter Name:</b>	SULPHIDE, UNFILTERED REACTIVE	<b>Unit of Measure:</b>	KG/D
<b>Param Reported as:</b>	AS SULPHIDE	<b>Regulation:</b>	MISA COMPLIANCE
<b>Result Structure:</b>	MISA MONTHLY REPORTING		
<b>Control Point ID:</b>	1400	<b>Component Type:</b>	AVERAGE
<b>Control Point Name:</b>	PLANT - PROCESS EFFLUENT	<b>Frequency:</b>	MONTHLY
<b>Sample Date:</b>	2014/02	<b>Value:</b>	2.3476
<b>Parameter Name:</b>	AMMONIUM+AMMONIA, TOTAL	<b>Unit of Measure:</b>	KG/D
<b>Param Reported as:</b>	AS NITROGEN	<b>Regulation:</b>	MISA COMPLIANCE
<b>Result Structure:</b>	MISA MONTHLY REPORTING		
<b>Control Point ID:</b>	1400	<b>Component Type:</b>	MAXIMUM
<b>Control Point Name:</b>	PLANT - PROCESS EFFLUENT	<b>Frequency:</b>	MONTHLY
<b>Sample Date:</b>	2014/02	<b>Value:</b>	4.3555
<b>Parameter Name:</b>	AMMONIUM+AMMONIA, TOTAL	<b>Unit of Measure:</b>	KG/D
<b>Param Reported as:</b>	AS NITROGEN	<b>Regulation:</b>	MISA COMPLIANCE
<b>Result Structure:</b>	MISA MONTHLY REPORTING		
<b>Control Point ID:</b>	1400	<b>Component Type:</b>	MINIMUM
<b>Control Point Name:</b>	PLANT - PROCESS EFFLUENT	<b>Frequency:</b>	MONTHLY
<b>Sample Date:</b>	2014/02	<b>Value:</b>	0
<b>Parameter Name:</b>	AMMONIUM+AMMONIA, TOTAL	<b>Unit of Measure:</b>	KG/D
<b>Param Reported as:</b>	AS NITROGEN	<b>Regulation:</b>	MISA COMPLIANCE
<b>Result Structure:</b>	MISA MONTHLY REPORTING		
<b>Control Point ID:</b>	1400	<b>Component Type:</b>	NUM. IN AVERAGE
<b>Control Point Name:</b>	PLANT - PROCESS EFFLUENT	<b>Frequency:</b>	MONTHLY
<b>Sample Date:</b>	2014/02	<b>Value:</b>	4
<b>Parameter Name:</b>	AMMONIUM+AMMONIA, TOTAL	<b>Unit of Measure:</b>	KG/D
<b>Param Reported as:</b>	AS NITROGEN	<b>Regulation:</b>	MISA COMPLIANCE
<b>Result Structure:</b>	MISA MONTHLY REPORTING		
<b>Control Point ID:</b>	1400	<b>Component Type:</b>	AVERAGE
<b>Control Point Name:</b>	PLANT - PROCESS EFFLUENT	<b>Frequency:</b>	MONTHLY
<b>Sample Date:</b>	2014/01	<b>Value:</b>	453.81
<b>Parameter Name:</b>	RESIDUE, PARTICULATE	<b>Unit of Measure:</b>	KG/D
<b>Param Reported as:</b>	NOT APPLICABLE	<b>Regulation:</b>	MISA COMPLIANCE
<b>Result Structure:</b>	MISA MONTHLY REPORTING		
<b>Control Point ID:</b>	1400	<b>Component Type:</b>	MAXIMUM
<b>Control Point Name:</b>	PLANT - PROCESS EFFLUENT	<b>Frequency:</b>	MONTHLY
<b>Sample Date:</b>	2014/01	<b>Value:</b>	579.33
<b>Parameter Name:</b>	RESIDUE, PARTICULATE	<b>Unit of Measure:</b>	KG/D
<b>Param Reported as:</b>	NOT APPLICABLE	<b>Regulation:</b>	MISA COMPLIANCE
<b>Result Structure:</b>	MISA MONTHLY REPORTING		
<b>Control Point ID:</b>	1400	<b>Component Type:</b>	AVERAGE
<b>Control Point Name:</b>	PLANT - PROCESS EFFLUENT	<b>Frequency:</b>	MONTHLY
<b>Sample Date:</b>	2014/02	<b>Value:</b>	300.89
<b>Parameter Name:</b>	CARBON, DISSOLVED ORGANIC	<b>Unit of Measure:</b>	KG/D
<b>Param Reported as:</b>	AS CARBON	<b>Regulation:</b>	MISA COMPLIANCE

**Result Structure:** MISA MONTHLY REPORTING

**Control Point ID:** 1400  
**Control Point Name:** PLANT - PROCESS EFFLUENT  
**Sample Date:** 2014/02  
**Parameter Name:** CARBON, DISSOLVED ORGANIC  
**Param Reported as:** AS CARBON  
**Result Structure:** MISA MONTHLY REPORTING

**Component Type:** MAXIMUM  
**Frequency:** MONTHLY  
**Value:** 347.5  
**Unit of Measure:** KG/D  
**Regulation:** MISA COMPLIANCE

**Control Point ID:** 1400  
**Control Point Name:** PLANT - PROCESS EFFLUENT  
**Sample Date:** 2014/02  
**Parameter Name:** CARBON, DISSOLVED ORGANIC  
**Param Reported as:** AS CARBON  
**Result Structure:** MISA MONTHLY REPORTING

**Component Type:** MINIMUM  
**Frequency:** MONTHLY  
**Value:** 268.52  
**Unit of Measure:** KG/D  
**Regulation:** MISA COMPLIANCE

**Control Point ID:** 1400  
**Control Point Name:** PLANT - PROCESS EFFLUENT  
**Sample Date:** 2014/02  
**Parameter Name:** CARBON, DISSOLVED ORGANIC  
**Param Reported as:** AS CARBON  
**Result Structure:** MISA MONTHLY REPORTING

**Component Type:** NUM. IN AVERAGE  
**Frequency:** MONTHLY  
**Value:** 4  
**Unit of Measure:** KG/D  
**Regulation:** MISA COMPLIANCE

**Control Point ID:** 1400  
**Control Point Name:** PLANT - PROCESS EFFLUENT  
**Sample Date:** 2014/02  
**Parameter Name:** FLOW  
**Param Reported as:** NOT APPLICABLE  
**Result Structure:** MISA MONTHLY REPORTING

**Component Type:** AVERAGE  
**Frequency:** MONTHLY  
**Value:** 22415.6  
**Unit of Measure:** M3/D  
**Regulation:** MISA COMPLIANCE

**Control Point ID:** 1400  
**Control Point Name:** PLANT - PROCESS EFFLUENT  
**Sample Date:** 2014/10  
**Parameter Name:** PHOSPHORUS, UNFILTERED TOTAL  
**Param Reported as:** AS PHOSPHORUS  
**Result Structure:** MISA MONTHLY REPORTING

**Component Type:** MINIMUM  
**Frequency:** MONTHLY  
**Value:** 6.6411  
**Unit of Measure:** KG/D  
**Regulation:** MISA COMPLIANCE

**Control Point ID:** 1400  
**Control Point Name:** PLANT - PROCESS EFFLUENT  
**Sample Date:** 2014/10  
**Parameter Name:** PHOSPHORUS, UNFILTERED TOTAL  
**Param Reported as:** AS PHOSPHORUS  
**Result Structure:** MISA MONTHLY REPORTING

**Component Type:** NUM. IN AVERAGE  
**Frequency:** MONTHLY  
**Value:** 5  
**Unit of Measure:** KG/D  
**Regulation:** MISA COMPLIANCE

**Control Point ID:** 1400  
**Control Point Name:** PLANT - PROCESS EFFLUENT  
**Sample Date:** 2014/10  
**Parameter Name:** RESIDUE, PARTICULATE  
**Param Reported as:** NOT APPLICABLE  
**Result Structure:** MISA MONTHLY REPORTING

**Component Type:** AVERAGE  
**Frequency:** MONTHLY  
**Value:** 378.08  
**Unit of Measure:** KG/D  
**Regulation:** MISA COMPLIANCE

**Control Point ID:** 1400  
**Control Point Name:** PLANT - PROCESS EFFLUENT  
**Sample Date:** 2014/10  
**Parameter Name:** RESIDUE, PARTICULATE  
**Param Reported as:** NOT APPLICABLE  
**Result Structure:** MISA MONTHLY REPORTING

**Component Type:** MAXIMUM  
**Frequency:** MONTHLY  
**Value:** 482.02  
**Unit of Measure:** KG/D  
**Regulation:** MISA COMPLIANCE

**Control Point ID:** 1400  
**Control Point Name:** PLANT - PROCESS EFFLUENT  
**Sample Date:** 2014/10  
**Parameter Name:** RESIDUE, PARTICULATE  
**Param Reported as:** NOT APPLICABLE  
**Result Structure:** MISA MONTHLY REPORTING

**Component Type:** MINIMUM  
**Frequency:** MONTHLY  
**Value:** 243.56  
**Unit of Measure:** KG/D  
**Regulation:** MISA COMPLIANCE

**Control Point ID:** 1400  
**Control Point Name:** PLANT - PROCESS EFFLUENT  
**Sample Date:** 2014/10  
**Parameter Name:** RESIDUE, PARTICULATE

**Component Type:** NUM. IN AVERAGE  
**Frequency:** MONTHLY  
**Value:** 5  
**Unit of Measure:** KG/D

**Param Reported as:** NOT APPLICABLE  
**Result Structure:** MISA MONTHLY REPORTING

**Regulation:** MISA COMPLIANCE

**Control Point ID:** 1400  
**Control Point Name:** PLANT - PROCESS EFFLUENT  
**Sample Date:** 2014/10  
**Parameter Name:** RESIDUE,PART LOSS ON IGNIT.  
**Param Reported as:** NOT APPLICABLE  
**Result Structure:** MISA MONTHLY REPORTING

**Component Type:** AVERAGE  
**Frequency:** MONTHLY  
**Value:** 328.55  
**Unit of Measure:** KG/D  
**Regulation:** MISA COMPLIANCE

**Control Point ID:** 1400  
**Control Point Name:** PLANT - PROCESS EFFLUENT  
**Sample Date:** 2014/10  
**Parameter Name:** RESIDUE,PART LOSS ON IGNIT.  
**Param Reported as:** NOT APPLICABLE  
**Result Structure:** MISA MONTHLY REPORTING

**Component Type:** MAXIMUM  
**Frequency:** MONTHLY  
**Value:** 484.01  
**Unit of Measure:** KG/D  
**Regulation:** MISA COMPLIANCE

**Control Point ID:** 1400  
**Control Point Name:** PLANT - PROCESS EFFLUENT  
**Sample Date:** 2014/10  
**Parameter Name:** RESIDUE,PART LOSS ON IGNIT.  
**Param Reported as:** NOT APPLICABLE  
**Result Structure:** MISA MONTHLY REPORTING

**Component Type:** MINIMUM  
**Frequency:** MONTHLY  
**Value:** 200.7  
**Unit of Measure:** KG/D  
**Regulation:** MISA COMPLIANCE

**Control Point ID:** 1400  
**Control Point Name:** PLANT - PROCESS EFFLUENT  
**Sample Date:** 2014/10  
**Parameter Name:** RESIDUE,PART LOSS ON IGNIT.  
**Param Reported as:** NOT APPLICABLE  
**Result Structure:** MISA MONTHLY REPORTING

**Component Type:** NUM. IN AVERAGE  
**Frequency:** MONTHLY  
**Value:** 31  
**Unit of Measure:** KG/D  
**Regulation:** MISA COMPLIANCE

**Control Point ID:** 1400  
**Control Point Name:** PLANT - PROCESS EFFLUENT  
**Sample Date:** 2014/10  
**Parameter Name:** SOLVENT EXTRACTABLES  
**Param Reported as:** NOT APPLICABLE  
**Result Structure:** MISA MONTHLY REPORTING

**Component Type:** AVERAGE  
**Frequency:** MONTHLY  
**Value:** 44.412  
**Unit of Measure:** KG/D  
**Regulation:** MISA COMPLIANCE

**Control Point ID:** 1400  
**Control Point Name:** PLANT - PROCESS EFFLUENT  
**Sample Date:** 2014/10  
**Parameter Name:** SOLVENT EXTRACTABLES  
**Param Reported as:** NOT APPLICABLE  
**Result Structure:** MISA MONTHLY REPORTING

**Component Type:** MAXIMUM  
**Frequency:** MONTHLY  
**Value:** 57.842  
**Unit of Measure:** KG/D  
**Regulation:** MISA COMPLIANCE

**Control Point ID:** 1400  
**Control Point Name:** PLANT - PROCESS EFFLUENT  
**Sample Date:** 2014/10  
**Parameter Name:** SOLVENT EXTRACTABLES  
**Param Reported as:** NOT APPLICABLE  
**Result Structure:** MISA MONTHLY REPORTING

**Component Type:** MINIMUM  
**Frequency:** MONTHLY  
**Value:** 26.78  
**Unit of Measure:** KG/D  
**Regulation:** MISA COMPLIANCE

**Control Point ID:** 1400  
**Control Point Name:** PLANT - PROCESS EFFLUENT  
**Sample Date:** 2014/10  
**Parameter Name:** SOLVENT EXTRACTABLES  
**Param Reported as:** NOT APPLICABLE  
**Result Structure:** MISA MONTHLY REPORTING

**Component Type:** NUM. IN AVERAGE  
**Frequency:** MONTHLY  
**Value:** 5  
**Unit of Measure:** KG/D  
**Regulation:** MISA COMPLIANCE

**Control Point ID:** 1400  
**Control Point Name:** PLANT - PROCESS EFFLUENT  
**Sample Date:** 2014/02  
**Parameter Name:** FLOW  
**Param Reported as:** NOT APPLICABLE  
**Result Structure:** MISA MONTHLY REPORTING

**Component Type:** MINIMUM  
**Frequency:** MONTHLY  
**Value:** 17371  
**Unit of Measure:** M3/D  
**Regulation:** MISA COMPLIANCE

**Control Point ID:** 1400  
**Control Point Name:** PLANT - PROCESS EFFLUENT  
**Sample Date:** 2014/02

**Component Type:** NUM. IN AVERAGE  
**Frequency:** MONTHLY  
**Value:** 28

**Parameter Name:** FLOW  
**Param Reported as:** NOT APPLICABLE  
**Result Structure:** MISA MONTHLY REPORTING

**Unit of Measure:** M3/D  
**Regulation:** MISA COMPLIANCE

**Control Point ID:** 1400  
**Control Point Name:** PLANT - PROCESS EFFLUENT  
**Sample Date:** 2014/11  
**Parameter Name:** SULPHIDE, UNFILTERED REACTIVE  
**Param Reported as:** AS SULPHIDE  
**Result Structure:** MISA MONTHLY REPORTING

**Component Type:** AVERAGE  
**Frequency:** MONTHLY  
**Value:** 0.36001  
**Unit of Measure:** KG/D  
**Regulation:** MISA COMPLIANCE

**Control Point ID:** 1400  
**Control Point Name:** PLANT - PROCESS EFFLUENT  
**Sample Date:** 2014/11  
**Parameter Name:** SULPHIDE, UNFILTERED REACTIVE  
**Param Reported as:** AS SULPHIDE  
**Result Structure:** MISA MONTHLY REPORTING

**Component Type:** MAXIMUM  
**Frequency:** MONTHLY  
**Value:** 0.5018  
**Unit of Measure:** KG/D  
**Regulation:** MISA COMPLIANCE

**Control Point ID:** 1400  
**Control Point Name:** PLANT - PROCESS EFFLUENT  
**Sample Date:** 2014/11  
**Parameter Name:** SULPHIDE, UNFILTERED REACTIVE  
**Param Reported as:** AS SULPHIDE  
**Result Structure:** MISA MONTHLY REPORTING

**Component Type:** MINIMUM  
**Frequency:** MONTHLY  
**Value:** 0.2189  
**Unit of Measure:** KG/D  
**Regulation:** MISA COMPLIANCE

**Control Point ID:** 1400  
**Control Point Name:** PLANT - PROCESS EFFLUENT  
**Sample Date:** 2014/11  
**Parameter Name:** SULPHIDE, UNFILTERED REACTIVE  
**Param Reported as:** AS SULPHIDE  
**Result Structure:** MISA MONTHLY REPORTING

**Component Type:** NUM. IN AVERAGE  
**Frequency:** MONTHLY  
**Value:** 4  
**Unit of Measure:** KG/D  
**Regulation:** MISA COMPLIANCE

**Control Point ID:** 1400  
**Control Point Name:** PLANT - PROCESS EFFLUENT  
**Sample Date:** 2014/12  
**Parameter Name:** AMMONIUM+AMMONIA, TOTAL  
FILTER.REAC  
**Param Reported as:** AS NITROGEN  
**Result Structure:** MISA MONTHLY REPORTING

**Component Type:** AVERAGE  
**Frequency:** MONTHLY  
**Value:** 27.915  
**Unit of Measure:** KG/D  
**Regulation:** MISA COMPLIANCE

**Control Point ID:** 1400  
**Control Point Name:** PLANT - PROCESS EFFLUENT  
**Sample Date:** 2014/12  
**Parameter Name:** AMMONIUM+AMMONIA, TOTAL  
FILTER.REAC  
**Param Reported as:** AS NITROGEN  
**Result Structure:** MISA MONTHLY REPORTING

**Component Type:** MAXIMUM  
**Frequency:** MONTHLY  
**Value:** 107.36  
**Unit of Measure:** KG/D  
**Regulation:** MISA COMPLIANCE

**Control Point ID:** 1400  
**Control Point Name:** PLANT - PROCESS EFFLUENT  
**Sample Date:** 2014/06  
**Parameter Name:** SULPHIDE, UNFILTERED REACTIVE  
**Param Reported as:** AS SULPHIDE  
**Result Structure:** MISA MONTHLY REPORTING

**Component Type:** NUM. IN AVERAGE  
**Frequency:** MONTHLY  
**Value:** 3  
**Unit of Measure:** KG/D  
**Regulation:** MISA COMPLIANCE

**Control Point ID:** 1400  
**Control Point Name:** PLANT - PROCESS EFFLUENT  
**Sample Date:** 2014/10  
**Parameter Name:** CARBON, DISSOLVED ORGANIC  
**Param Reported as:** AS CARBON  
**Result Structure:** MISA MONTHLY REPORTING

**Component Type:** MAXIMUM  
**Frequency:** MONTHLY  
**Value:** 330.78  
**Unit of Measure:** KG/D  
**Regulation:** MISA COMPLIANCE

**Control Point ID:** 1400  
**Control Point Name:** PLANT - PROCESS EFFLUENT  
**Sample Date:** 2014/12  
**Parameter Name:** AMMONIUM+AMMONIA, TOTAL  
FILTER.REAC  
**Param Reported as:** AS NITROGEN  
**Result Structure:** MISA MONTHLY REPORTING

**Component Type:** MINIMUM  
**Frequency:** MONTHLY  
**Value:** 0  
**Unit of Measure:** KG/D  
**Regulation:** MISA COMPLIANCE

**Control Point ID:** 1400  
**Control Point Name:** PLANT - PROCESS EFFLUENT  
**Sample Date:** 2014/12  
**Parameter Name:** AMMONIUM+AMMONIA, TOTAL FILTER.REAC  
**Param Reported as:** AS NITROGEN  
**Result Structure:** MISA MONTHLY REPORTING

**Component Type:** NUM. IN AVERAGE  
**Frequency:** MONTHLY  
**Value:** 5  
**Unit of Measure:** KG/D  
**Regulation:** MISA COMPLIANCE

**Control Point ID:** 1400  
**Control Point Name:** PLANT - PROCESS EFFLUENT  
**Sample Date:** 2014/12  
**Parameter Name:** CARBON, DISSOLVED ORGANIC  
**Param Reported as:** AS CARBON  
**Result Structure:** MISA MONTHLY REPORTING

**Component Type:** AVERAGE  
**Frequency:** MONTHLY  
**Value:** 228.25  
**Unit of Measure:** KG/D  
**Regulation:** MISA COMPLIANCE

**Control Point ID:** 1400  
**Control Point Name:** PLANT - PROCESS EFFLUENT  
**Sample Date:** 2014/12  
**Parameter Name:** CARBON, DISSOLVED ORGANIC  
**Param Reported as:** AS CARBON  
**Result Structure:** MISA MONTHLY REPORTING

**Component Type:** MAXIMUM  
**Frequency:** MONTHLY  
**Value:** 291.94  
**Unit of Measure:** KG/D  
**Regulation:** MISA COMPLIANCE

**Control Point ID:** 1400  
**Control Point Name:** PLANT - PROCESS EFFLUENT  
**Sample Date:** 2014/12  
**Parameter Name:** CARBON, DISSOLVED ORGANIC  
**Param Reported as:** AS CARBON  
**Result Structure:** MISA MONTHLY REPORTING

**Component Type:** MINIMUM  
**Frequency:** MONTHLY  
**Value:** 132.67  
**Unit of Measure:** KG/D  
**Regulation:** MISA COMPLIANCE

**Control Point ID:** 1400  
**Control Point Name:** PLANT - PROCESS EFFLUENT  
**Sample Date:** 2014/12  
**Parameter Name:** CARBON, DISSOLVED ORGANIC  
**Param Reported as:** AS CARBON  
**Result Structure:** MISA MONTHLY REPORTING

**Component Type:** NUM. IN AVERAGE  
**Frequency:** MONTHLY  
**Value:** 5  
**Unit of Measure:** KG/D  
**Regulation:** MISA COMPLIANCE

**Control Point ID:** 1400  
**Control Point Name:** PLANT - PROCESS EFFLUENT  
**Sample Date:** 2014/12  
**Parameter Name:** FLOW  
**Param Reported as:** NOT APPLICABLE  
**Result Structure:** MISA MONTHLY REPORTING

**Component Type:** AVERAGE  
**Frequency:** MONTHLY  
**Value:** 20396.4  
**Unit of Measure:** M3/D  
**Regulation:** MISA COMPLIANCE

**Control Point ID:** 1400  
**Control Point Name:** PLANT - PROCESS EFFLUENT  
**Sample Date:** 2014/12  
**Parameter Name:** FLOW  
**Param Reported as:** NOT APPLICABLE  
**Result Structure:** MISA MONTHLY REPORTING

**Component Type:** MAXIMUM  
**Frequency:** MONTHLY  
**Value:** 23690  
**Unit of Measure:** M3/D  
**Regulation:** MISA COMPLIANCE

**Control Point ID:** 1400  
**Control Point Name:** PLANT - PROCESS EFFLUENT  
**Sample Date:** 2014/12  
**Parameter Name:** FLOW  
**Param Reported as:** NOT APPLICABLE  
**Result Structure:** MISA MONTHLY REPORTING

**Component Type:** MINIMUM  
**Frequency:** MONTHLY  
**Value:** 16730  
**Unit of Measure:** M3/D  
**Regulation:** MISA COMPLIANCE

**Control Point ID:** 1400  
**Control Point Name:** PLANT - PROCESS EFFLUENT  
**Sample Date:** 2014/12  
**Parameter Name:** FLOW  
**Param Reported as:** NOT APPLICABLE  
**Result Structure:** MISA MONTHLY REPORTING

**Component Type:** NUM. IN AVERAGE  
**Frequency:** MONTHLY  
**Value:** 31  
**Unit of Measure:** M3/D  
**Regulation:** MISA COMPLIANCE

**Control Point ID:** 1400  
**Control Point Name:** PLANT - PROCESS EFFLUENT  
**Sample Date:** 2014/12  
**Parameter Name:** PHENOLICS, UNFILTERED REACTIVE

**Component Type:** AVERAGE  
**Frequency:** MONTHLY  
**Value:** 0.28895  
**Unit of Measure:** KG/D



**Param Reported as:** AS PHENOL  
**Result Structure:** MISA MONTHLY REPORTING

**Regulation:** MISA COMPLIANCE

**Control Point ID:** 1400  
**Control Point Name:** PLANT - PROCESS EFFLUENT  
**Sample Date:** 2014/12  
**Parameter Name:** PHENOLICS, UNFILTERED REACTIVE  
**Param Reported as:** AS PHENOL  
**Result Structure:** MISA MONTHLY REPORTING

**Component Type:** MAXIMUM  
**Frequency:** MONTHLY  
**Value:** 0.68992  
**Unit of Measure:** KG/D  
**Regulation:** MISA COMPLIANCE

**Control Point ID:** 1400  
**Control Point Name:** PLANT - PROCESS EFFLUENT  
**Sample Date:** 2014/12  
**Parameter Name:** PHENOLICS, UNFILTERED REACTIVE  
**Param Reported as:** AS PHENOL  
**Result Structure:** MISA MONTHLY REPORTING

**Component Type:** MINIMUM  
**Frequency:** MONTHLY  
**Value:** 0.074638  
**Unit of Measure:** KG/D  
**Regulation:** MISA COMPLIANCE

**Control Point ID:** 1400  
**Control Point Name:** PLANT - PROCESS EFFLUENT  
**Sample Date:** 2014/12  
**Parameter Name:** PHENOLICS, UNFILTERED REACTIVE  
**Param Reported as:** AS PHENOL  
**Result Structure:** MISA MONTHLY REPORTING

**Component Type:** NUM. IN AVERAGE  
**Frequency:** MONTHLY  
**Value:** 31  
**Unit of Measure:** KG/D  
**Regulation:** MISA COMPLIANCE

**Control Point ID:** 1400  
**Control Point Name:** PLANT - PROCESS EFFLUENT  
**Sample Date:** 2014/12  
**Parameter Name:** PHOSPHORUS, UNFILTERED TOTAL  
**Param Reported as:** AS PHOSPHORUS  
**Result Structure:** MISA MONTHLY REPORTING

**Component Type:** AVERAGE  
**Frequency:** MONTHLY  
**Value:** 8.434  
**Unit of Measure:** KG/D  
**Regulation:** MISA COMPLIANCE

**Control Point ID:** 1400  
**Control Point Name:** PLANT - PROCESS EFFLUENT  
**Sample Date:** 2014/12  
**Parameter Name:** PHOSPHORUS, UNFILTERED TOTAL  
**Param Reported as:** AS PHOSPHORUS  
**Result Structure:** MISA MONTHLY REPORTING

**Component Type:** MAXIMUM  
**Frequency:** MONTHLY  
**Value:** 19.107  
**Unit of Measure:** KG/D  
**Regulation:** MISA COMPLIANCE

**Control Point ID:** 1400  
**Control Point Name:** PLANT - PROCESS EFFLUENT  
**Sample Date:** 2014/09  
**Parameter Name:** PHENOLICS, UNFILTERED REACTIVE  
**Param Reported as:** AS PHENOL  
**Result Structure:** MISA MONTHLY REPORTING

**Component Type:** MAXIMUM  
**Frequency:** MONTHLY  
**Value:** 0.78223  
**Unit of Measure:** KG/D  
**Regulation:** MISA COMPLIANCE

**Control Point ID:** 1400  
**Control Point Name:** PLANT - PROCESS EFFLUENT  
**Sample Date:** 2014/09  
**Parameter Name:** FLOW  
**Param Reported as:** NOT APPLICABLE  
**Result Structure:** MISA MONTHLY REPORTING

**Component Type:** MINIMUM  
**Frequency:** MONTHLY  
**Value:** 18366  
**Unit of Measure:** M3/D  
**Regulation:** MISA COMPLIANCE

**Control Point ID:** 1400  
**Control Point Name:** PLANT - PROCESS EFFLUENT  
**Sample Date:** 2014/09  
**Parameter Name:** FLOW  
**Param Reported as:** NOT APPLICABLE  
**Result Structure:** MISA MONTHLY REPORTING

**Component Type:** NUM. IN AVERAGE  
**Frequency:** MONTHLY  
**Value:** 30  
**Unit of Measure:** M3/D  
**Regulation:** MISA COMPLIANCE

**Control Point ID:** 1400  
**Control Point Name:** PLANT - PROCESS EFFLUENT  
**Sample Date:** 2014/09  
**Parameter Name:** PHENOLICS, UNFILTERED REACTIVE  
**Param Reported as:** AS PHENOL  
**Result Structure:** MISA MONTHLY REPORTING

**Component Type:** AVERAGE  
**Frequency:** MONTHLY  
**Value:** 0.41706  
**Unit of Measure:** KG/D  
**Regulation:** MISA COMPLIANCE

**Control Point ID:** 1400  
**Control Point Name:** PLANT - PROCESS EFFLUENT  
**Sample Date:** 2014/08

**Component Type:** NUM. IN AVERAGE  
**Frequency:** MONTHLY  
**Value:** 4



<b>Parameter Name:</b>	CARBON, DISSOLVED ORGANIC	<b>Unit of Measure:</b>	KG/D
<b>Param Reported as:</b>	AS CARBON	<b>Regulation:</b>	MISA COMPLIANCE
<b>Result Structure:</b>	MISA MONTHLY REPORTING		
<b>Control Point ID:</b>	1400	<b>Component Type:</b>	AVERAGE
<b>Control Point Name:</b>	PLANT - PROCESS EFFLUENT	<b>Frequency:</b>	MONTHLY
<b>Sample Date:</b>	2014/08	<b>Value:</b>	336.83
<b>Parameter Name:</b>	CARBON, DISSOLVED ORGANIC	<b>Unit of Measure:</b>	KG/D
<b>Param Reported as:</b>	AS CARBON	<b>Regulation:</b>	MISA COMPLIANCE
<b>Result Structure:</b>	MISA MONTHLY REPORTING		
<b>Control Point ID:</b>	1400	<b>Component Type:</b>	MAXIMUM
<b>Control Point Name:</b>	PLANT - PROCESS EFFLUENT	<b>Frequency:</b>	MONTHLY
<b>Sample Date:</b>	2014/08	<b>Value:</b>	402.43
<b>Parameter Name:</b>	CARBON, DISSOLVED ORGANIC	<b>Unit of Measure:</b>	KG/D
<b>Param Reported as:</b>	AS CARBON	<b>Regulation:</b>	MISA COMPLIANCE
<b>Result Structure:</b>	MISA MONTHLY REPORTING		
<b>Control Point ID:</b>	1400	<b>Component Type:</b>	MINIMUM
<b>Control Point Name:</b>	PLANT - PROCESS EFFLUENT	<b>Frequency:</b>	MONTHLY
<b>Sample Date:</b>	2014/08	<b>Value:</b>	295.24
<b>Parameter Name:</b>	CARBON, DISSOLVED ORGANIC	<b>Unit of Measure:</b>	KG/D
<b>Param Reported as:</b>	AS CARBON	<b>Regulation:</b>	MISA COMPLIANCE
<b>Result Structure:</b>	MISA MONTHLY REPORTING		
<b>Control Point ID:</b>	1400	<b>Component Type:</b>	AVERAGE
<b>Control Point Name:</b>	PLANT - PROCESS EFFLUENT	<b>Frequency:</b>	MONTHLY
<b>Sample Date:</b>	2014/08	<b>Value:</b>	22255
<b>Parameter Name:</b>	FLOW	<b>Unit of Measure:</b>	M3/D
<b>Param Reported as:</b>	NOT APPLICABLE	<b>Regulation:</b>	MISA COMPLIANCE
<b>Result Structure:</b>	MISA MONTHLY REPORTING		
<b>Control Point ID:</b>	1400	<b>Component Type:</b>	MAXIMUM
<b>Control Point Name:</b>	PLANT - PROCESS EFFLUENT	<b>Frequency:</b>	MONTHLY
<b>Sample Date:</b>	2014/08	<b>Value:</b>	30032
<b>Parameter Name:</b>	FLOW	<b>Unit of Measure:</b>	M3/D
<b>Param Reported as:</b>	NOT APPLICABLE	<b>Regulation:</b>	MISA COMPLIANCE
<b>Result Structure:</b>	MISA MONTHLY REPORTING		
<b>Control Point ID:</b>	1400	<b>Component Type:</b>	MINIMUM
<b>Control Point Name:</b>	PLANT - PROCESS EFFLUENT	<b>Frequency:</b>	MONTHLY
<b>Sample Date:</b>	2014/08	<b>Value:</b>	16443
<b>Parameter Name:</b>	FLOW	<b>Unit of Measure:</b>	M3/D
<b>Param Reported as:</b>	NOT APPLICABLE	<b>Regulation:</b>	MISA COMPLIANCE
<b>Result Structure:</b>	MISA MONTHLY REPORTING		
<b>Control Point ID:</b>	1400	<b>Component Type:</b>	NUM. IN AVERAGE
<b>Control Point Name:</b>	PLANT - PROCESS EFFLUENT	<b>Frequency:</b>	MONTHLY
<b>Sample Date:</b>	2014/08	<b>Value:</b>	31
<b>Parameter Name:</b>	FLOW	<b>Unit of Measure:</b>	M3/D
<b>Param Reported as:</b>	NOT APPLICABLE	<b>Regulation:</b>	MISA COMPLIANCE
<b>Result Structure:</b>	MISA MONTHLY REPORTING		
<b>Control Point ID:</b>	1400	<b>Component Type:</b>	AVERAGE
<b>Control Point Name:</b>	PLANT - PROCESS EFFLUENT	<b>Frequency:</b>	MONTHLY
<b>Sample Date:</b>	2014/08	<b>Value:</b>	0.36542
<b>Parameter Name:</b>	PHENOLICS, UNFILTERED REACTIVE	<b>Unit of Measure:</b>	KG/D
<b>Param Reported as:</b>	AS PHENOL	<b>Regulation:</b>	MISA COMPLIANCE
<b>Result Structure:</b>	MISA MONTHLY REPORTING		
<b>Control Point ID:</b>	1400	<b>Component Type:</b>	MAXIMUM
<b>Control Point Name:</b>	PLANT - PROCESS EFFLUENT	<b>Frequency:</b>	MONTHLY
<b>Sample Date:</b>	2014/08	<b>Value:</b>	0.45331
<b>Parameter Name:</b>	PHENOLICS, UNFILTERED REACTIVE	<b>Unit of Measure:</b>	KG/D
<b>Param Reported as:</b>	AS PHENOL	<b>Regulation:</b>	MISA COMPLIANCE
<b>Result Structure:</b>	MISA MONTHLY REPORTING		
<b>Control Point ID:</b>	1400	<b>Component Type:</b>	MINIMUM
<b>Control Point Name:</b>	PLANT - PROCESS EFFLUENT	<b>Frequency:</b>	MONTHLY

**Sample Date:** 2014/08  
**Parameter Name:** PHENOLICS, UNFILTERED REACTIVE  
**Param Reported as:** AS PHENOL  
**Result Structure:** MISA MONTHLY REPORTING

**Value:** 0.28478  
**Unit of Measure:** KG/D  
**Regulation:** MISA COMPLIANCE

**Control Point ID:** 1400  
**Control Point Name:** PLANT - PROCESS EFFLUENT  
**Sample Date:** 2014/06  
**Parameter Name:** CARBON, DISSOLVED ORGANIC  
**Param Reported as:** AS CARBON  
**Result Structure:** MISA MONTHLY REPORTING

**Component Type:** AVERAGE  
**Frequency:** MONTHLY  
**Value:** 297.01  
**Unit of Measure:** KG/D  
**Regulation:** MISA COMPLIANCE

**Control Point ID:** 1400  
**Control Point Name:** PLANT - PROCESS EFFLUENT  
**Sample Date:** 2014/06  
**Parameter Name:** CARBON, DISSOLVED ORGANIC  
**Param Reported as:** AS CARBON  
**Result Structure:** MISA MONTHLY REPORTING

**Component Type:** MAXIMUM  
**Frequency:** MONTHLY  
**Value:** 317.97  
**Unit of Measure:** KG/D  
**Regulation:** MISA COMPLIANCE

**Control Point ID:** 1400  
**Control Point Name:** PLANT - PROCESS EFFLUENT  
**Sample Date:** 2014/06  
**Parameter Name:** CARBON, DISSOLVED ORGANIC  
**Param Reported as:** AS CARBON  
**Result Structure:** MISA MONTHLY REPORTING

**Component Type:** MINIMUM  
**Frequency:** MONTHLY  
**Value:** 283.1  
**Unit of Measure:** KG/D  
**Regulation:** MISA COMPLIANCE

---

**Site:** **IMPERIAL OIL PRODUCTS AND CHEMICALS DIVISION - SARNIA REFINERY**  
**SARNIA ON**

**Database:**  
**SRDS**

**Company Code:** 0000070102  
**Works ID:**  
**Sector:** PETROLEUM REFINERIES  
**Report Year:** 2015  
**SIC:**  
**SIC Desc:**  
**SIC1:**  
**SIC1 Desc:**  
**SIC2:**  
**SIC2 Desc:**  
**SIC3:**  
**SIC3 Desc:**

**Body of Water:**  
**Terminal Stream:**  
**Minor Basin:**  
**Major Basin:**  
**Region:**  
**District:**  
**Mailing Address:**  
**Corp Address:**  
**UTM Zone:**  
**UTM Easting:**  
**UTM Northing:**  
**UTM Precision:**

**--Details--**

**Control Point ID:** 1400  
**Control Point Name:** PLANT - PROCESS EFFLUENT  
**Sample Date:** 2015/05  
**Parameter Name:** PHENOLICS, UNFILTERED REACTIVE  
**Param Reported as:** AS PHENOL  
**Result Structure:** MISA MONTHLY REPORTING

**Component Type:** NUM. IN AVERAGE  
**Frequency:** MONTHLY  
**Value:** 31  
**Unit of Measure:** KG/D  
**Regulation:** MISA COMPLIANCE

**Control Point ID:** 1400  
**Control Point Name:** PLANT - PROCESS EFFLUENT  
**Sample Date:** 2015/05  
**Parameter Name:** PHOSPHORUS, UNFILTERED TOTAL  
**Param Reported as:** AS PHOSPHORUS  
**Result Structure:** MISA MONTHLY REPORTING

**Component Type:** AVERAGE  
**Frequency:** MONTHLY  
**Value:** 9.5159  
**Unit of Measure:** KG/D  
**Regulation:** MISA COMPLIANCE

**Control Point ID:** 1400  
**Control Point Name:** PLANT - PROCESS EFFLUENT  
**Sample Date:** 2015/05  
**Parameter Name:** PHOSPHORUS, UNFILTERED TOTAL  
**Param Reported as:** AS PHOSPHORUS  
**Result Structure:** MISA MONTHLY REPORTING

**Component Type:** MAXIMUM  
**Frequency:** MONTHLY  
**Value:** 13.716  
**Unit of Measure:** KG/D  
**Regulation:** MISA COMPLIANCE

**Control Point ID:** 1400  
**Control Point Name:** PLANT - PROCESS EFFLUENT

**Component Type:** MINIMUM  
**Frequency:** MONTHLY

**Sample Date:** 2015/05  
**Parameter Name:** PHOSPHORUS, UNFILTERED TOTAL  
**Param Reported as:** AS PHOSPHORUS  
**Result Structure:** MISA MONTHLY REPORTING

**Value:** 6.3413  
**Unit of Measure:** KG/D  
**Regulation:** MISA COMPLIANCE

**Control Point ID:** 1400  
**Control Point Name:** PLANT - PROCESS EFFLUENT  
**Sample Date:** 2015/05  
**Parameter Name:** PHOSPHORUS, UNFILTERED TOTAL  
**Param Reported as:** AS PHOSPHORUS  
**Result Structure:** MISA MONTHLY REPORTING

**Component Type:** NUM. IN AVERAGE  
**Frequency:** MONTHLY  
**Value:** 4  
**Unit of Measure:** KG/D  
**Regulation:** MISA COMPLIANCE

**Control Point ID:** 1400  
**Control Point Name:** PLANT - PROCESS EFFLUENT  
**Sample Date:** 2015/05  
**Parameter Name:** RESIDUE, PARTICULATE  
**Param Reported as:** NOT APPLICABLE  
**Result Structure:** MISA MONTHLY REPORTING

**Component Type:** AVERAGE  
**Frequency:** MONTHLY  
**Value:** 313.07  
**Unit of Measure:** KG/D  
**Regulation:** MISA COMPLIANCE

**Control Point ID:** 1400  
**Control Point Name:** PLANT - PROCESS EFFLUENT  
**Sample Date:** 2015/05  
**Parameter Name:** RESIDUE, PARTICULATE  
**Param Reported as:** NOT APPLICABLE  
**Result Structure:** MISA MONTHLY REPORTING

**Component Type:** MAXIMUM  
**Frequency:** MONTHLY  
**Value:** 355.21  
**Unit of Measure:** KG/D  
**Regulation:** MISA COMPLIANCE

**Control Point ID:** 1500  
**Control Point Name:** PLANT - ONCE THROUGH COOLING WATER (OTCW)  
**Sample Date:** 2015/10  
**Parameter Name:** TOLUENE C7H8  
**Param Reported as:** NOT APPLICABLE  
**Result Structure:** MISA MONTHLY REPORTING

**Component Type:** NUM. IN AVERAGE  
**Frequency:** MONTHLY  
**Value:** 4  
**Unit of Measure:** KG/D  
**Regulation:** MISA COMPLIANCE

**Control Point ID:** 1500  
**Control Point Name:** PLANT - ONCE THROUGH COOLING WATER (OTCW)  
**Sample Date:** 2015/11  
**Parameter Name:** BENZENE C6H6  
**Param Reported as:** NOT APPLICABLE  
**Result Structure:** MISA MONTHLY REPORTING

**Component Type:** AVERAGE  
**Frequency:** MONTHLY  
**Value:** 0.05967  
**Unit of Measure:** KG/D  
**Regulation:** MISA COMPLIANCE

**Control Point ID:** 1500  
**Control Point Name:** PLANT - ONCE THROUGH COOLING WATER (OTCW)  
**Sample Date:** 2015/11  
**Parameter Name:** BENZENE C6H6  
**Param Reported as:** NOT APPLICABLE  
**Result Structure:** MISA MONTHLY REPORTING

**Component Type:** MAXIMUM  
**Frequency:** MONTHLY  
**Value:** 0.11815  
**Unit of Measure:** KG/D  
**Regulation:** MISA COMPLIANCE

**Control Point ID:** 1500  
**Control Point Name:** PLANT - ONCE THROUGH COOLING WATER (OTCW)  
**Sample Date:** 2015/11  
**Parameter Name:** BENZENE C6H6  
**Param Reported as:** NOT APPLICABLE  
**Result Structure:** MISA MONTHLY REPORTING

**Component Type:** MINIMUM  
**Frequency:** MONTHLY  
**Value:** 0.014899  
**Unit of Measure:** KG/D  
**Regulation:** MISA COMPLIANCE

**Control Point ID:** 1500  
**Control Point Name:** PLANT - ONCE THROUGH COOLING WATER (OTCW)  
**Sample Date:** 2015/11  
**Parameter Name:** BENZENE C6H6  
**Param Reported as:** NOT APPLICABLE  
**Result Structure:** MISA MONTHLY REPORTING

**Component Type:** NUM. IN AVERAGE  
**Frequency:** MONTHLY  
**Value:** 3  
**Unit of Measure:** KG/D  
**Regulation:** MISA COMPLIANCE

**Control Point ID:** 1500  
**Control Point Name:** PLANT - ONCE THROUGH COOLING WATER (OTCW)

**Component Type:** AVERAGE  
**Frequency:** MONTHLY

**Sample Date:** 2015/11  
**Parameter Name:** FLOW  
**Param Reported as:** NOT APPLICABLE  
**Result Structure:** MISA MONTHLY REPORTING

**Value:** 148549  
**Unit of Measure:** M3/D  
**Regulation:** MISA COMPLIANCE

**Control Point ID:** 1500  
**Control Point Name:** PLANT - ONCE THROUGH COOLING WATER (OTCW)

**Component Type:** MAXIMUM  
**Frequency:** MONTHLY

**Sample Date:** 2015/11  
**Parameter Name:** FLOW  
**Param Reported as:** NOT APPLICABLE  
**Result Structure:** MISA MONTHLY REPORTING

**Value:** 150564  
**Unit of Measure:** M3/D  
**Regulation:** MISA COMPLIANCE

**Control Point ID:** 1500  
**Control Point Name:** PLANT - ONCE THROUGH COOLING WATER (OTCW)

**Component Type:** MINIMUM  
**Frequency:** MONTHLY

**Sample Date:** 2015/11  
**Parameter Name:** FLOW  
**Param Reported as:** NOT APPLICABLE  
**Result Structure:** MISA MONTHLY REPORTING

**Value:** 146096  
**Unit of Measure:** M3/D  
**Regulation:** MISA COMPLIANCE

**Control Point ID:** 1500  
**Control Point Name:** PLANT - ONCE THROUGH COOLING WATER (OTCW)

**Component Type:** NUM. IN AVERAGE  
**Frequency:** MONTHLY

**Sample Date:** 2015/11  
**Parameter Name:** FLOW  
**Param Reported as:** NOT APPLICABLE  
**Result Structure:** MISA MONTHLY REPORTING

**Value:** 3  
**Unit of Measure:** M3/D  
**Regulation:** MISA COMPLIANCE

**Control Point ID:** 1500  
**Control Point Name:** PLANT - ONCE THROUGH COOLING WATER (OTCW)

**Component Type:** AVERAGE  
**Frequency:** MONTHLY

**Sample Date:** 2015/11  
**Parameter Name:** PHENOLICS, UNFILTERED REACTIVE AS PHENOL  
**Param Reported as:** AS PHENOL  
**Result Structure:** MISA MONTHLY REPORTING

**Value:** 0.19588  
**Unit of Measure:** KG/D  
**Regulation:** MISA COMPLIANCE

**Control Point ID:** 1500  
**Control Point Name:** PLANT - ONCE THROUGH COOLING WATER (OTCW)

**Component Type:** MAXIMUM  
**Frequency:** MONTHLY

**Sample Date:** 2015/11  
**Parameter Name:** PHENOLICS, UNFILTERED REACTIVE AS PHENOL  
**Param Reported as:** AS PHENOL  
**Result Structure:** MISA MONTHLY REPORTING

**Value:** 0.25204  
**Unit of Measure:** KG/D  
**Regulation:** MISA COMPLIANCE

**Control Point ID:** 1500  
**Control Point Name:** PLANT - ONCE THROUGH COOLING WATER (OTCW)

**Component Type:** MINIMUM  
**Frequency:** MONTHLY

**Sample Date:** 2015/11  
**Parameter Name:** PHENOLICS, UNFILTERED REACTIVE AS PHENOL  
**Param Reported as:** AS PHENOL  
**Result Structure:** MISA MONTHLY REPORTING

**Value:** 0.090916  
**Unit of Measure:** KG/D  
**Regulation:** MISA COMPLIANCE

**Control Point ID:** 1500  
**Control Point Name:** PLANT - ONCE THROUGH COOLING WATER (OTCW)

**Component Type:** NUM. IN AVERAGE  
**Frequency:** MONTHLY

**Sample Date:** 2015/11  
**Parameter Name:** PHENOLICS, UNFILTERED REACTIVE AS PHENOL  
**Param Reported as:** AS PHENOL  
**Result Structure:** MISA MONTHLY REPORTING

**Value:** 3  
**Unit of Measure:** KG/D  
**Regulation:** MISA COMPLIANCE

**Control Point ID:** 1500  
**Control Point Name:** PLANT - ONCE THROUGH COOLING WATER (OTCW)

**Component Type:** AVERAGE  
**Frequency:** MONTHLY

**Sample Date:** 2015/11  
**Parameter Name:** SULPHIDE, UNFILTERED REACTIVE AS SULPHIDE  
**Param Reported as:** AS SULPHIDE  
**Result Structure:** MISA MONTHLY REPORTING

**Value:** 1.4453  
**Unit of Measure:** KG/D  
**Regulation:** MISA COMPLIANCE

**Control Point ID:** 1500  
**Control Point Name:** PLANT - ONCE THROUGH COOLING WATER (OTCW)  
**Sample Date:** 2015/11  
**Parameter Name:** SULPHIDE, UNFILTERED REACTIVE  
**Param Reported as:** AS SULPHIDE  
**Result Structure:** MISA MONTHLY REPORTING

**Component Type:** MAXIMUM  
**Frequency:** MONTHLY  
**Value:** 2.5506  
**Unit of Measure:** KG/D  
**Regulation:** MISA COMPLIANCE

**Control Point ID:** 1500  
**Control Point Name:** PLANT - ONCE THROUGH COOLING WATER (OTCW)  
**Sample Date:** 2015/11  
**Parameter Name:** SULPHIDE, UNFILTERED REACTIVE  
**Param Reported as:** AS SULPHIDE  
**Result Structure:** MISA MONTHLY REPORTING

**Component Type:** MINIMUM  
**Frequency:** MONTHLY  
**Value:** 0.85305  
**Unit of Measure:** KG/D  
**Regulation:** MISA COMPLIANCE

**Control Point ID:** 1500  
**Control Point Name:** PLANT - ONCE THROUGH COOLING WATER (OTCW)  
**Sample Date:** 2015/11  
**Parameter Name:** SULPHIDE, UNFILTERED REACTIVE  
**Param Reported as:** AS SULPHIDE  
**Result Structure:** MISA MONTHLY REPORTING

**Component Type:** NUM. IN AVERAGE  
**Frequency:** MONTHLY  
**Value:** 3  
**Unit of Measure:** KG/D  
**Regulation:** MISA COMPLIANCE

**Control Point ID:** 1500  
**Control Point Name:** PLANT - ONCE THROUGH COOLING WATER (OTCW)  
**Sample Date:** 2015/11  
**Parameter Name:** TOLUENE C7H8  
**Param Reported as:** NOT APPLICABLE  
**Result Structure:** MISA MONTHLY REPORTING

**Component Type:** AVERAGE  
**Frequency:** MONTHLY  
**Value:** 0.014863  
**Unit of Measure:** KG/D  
**Regulation:** MISA COMPLIANCE

**Control Point ID:** 1500  
**Control Point Name:** PLANT - ONCE THROUGH COOLING WATER (OTCW)  
**Sample Date:** 2015/11  
**Parameter Name:** TOLUENE C7H8  
**Param Reported as:** NOT APPLICABLE  
**Result Structure:** MISA MONTHLY REPORTING

**Component Type:** MAXIMUM  
**Frequency:** MONTHLY  
**Value:** 0.019953  
**Unit of Measure:** KG/D  
**Regulation:** MISA COMPLIANCE

**Control Point ID:** 1500  
**Control Point Name:** PLANT - ONCE THROUGH COOLING WATER (OTCW)  
**Sample Date:** 2015/11  
**Parameter Name:** TOLUENE C7H8  
**Param Reported as:** NOT APPLICABLE  
**Result Structure:** MISA MONTHLY REPORTING

**Component Type:** MINIMUM  
**Frequency:** MONTHLY  
**Value:** 0.0049989  
**Unit of Measure:** KG/D  
**Regulation:** MISA COMPLIANCE

**Control Point ID:** 1500  
**Control Point Name:** PLANT - ONCE THROUGH COOLING WATER (OTCW)  
**Sample Date:** 2015/11  
**Parameter Name:** TOLUENE C7H8  
**Param Reported as:** NOT APPLICABLE  
**Result Structure:** MISA MONTHLY REPORTING

**Component Type:** NUM. IN AVERAGE  
**Frequency:** MONTHLY  
**Value:** 3  
**Unit of Measure:** KG/D  
**Regulation:** MISA COMPLIANCE

**Control Point ID:** 1500  
**Control Point Name:** PLANT - ONCE THROUGH COOLING WATER (OTCW)  
**Sample Date:** 2015/12  
**Parameter Name:** BENZENE C6H6  
**Param Reported as:** NOT APPLICABLE  
**Result Structure:** MISA MONTHLY REPORTING

**Component Type:** AVERAGE  
**Frequency:** MONTHLY  
**Value:** 0.014756  
**Unit of Measure:** KG/D  
**Regulation:** MISA COMPLIANCE

**Control Point ID:** 1500  
**Control Point Name:** PLANT - ONCE THROUGH COOLING WATER (OTCW)  
**Sample Date:** 2015/12  
**Parameter Name:** BENZENE C6H6

**Component Type:** MAXIMUM  
**Frequency:** MONTHLY  
**Value:** 0.014912  
**Unit of Measure:** KG/D



<b>Param Reported as:</b>	NOT APPLICABLE	<b>Regulation:</b>	MISA COMPLIANCE
<b>Result Structure:</b>	MISA MONTHLY REPORTING		
<b>Control Point ID:</b>	1500	<b>Component Type:</b>	MINIMUM
<b>Control Point Name:</b>	PLANT - ONCE THROUGH COOLING WATER (OTCW)	<b>Frequency:</b>	MONTHLY
<b>Sample Date:</b>	2015/12	<b>Value:</b>	0.01445
<b>Parameter Name:</b>	BENZENE C6H6	<b>Unit of Measure:</b>	KG/D
<b>Param Reported as:</b>	NOT APPLICABLE	<b>Regulation:</b>	MISA COMPLIANCE
<b>Result Structure:</b>	MISA MONTHLY REPORTING		
<b>Control Point ID:</b>	1500	<b>Component Type:</b>	NUM. IN AVERAGE
<b>Control Point Name:</b>	PLANT - ONCE THROUGH COOLING WATER (OTCW)	<b>Frequency:</b>	MONTHLY
<b>Sample Date:</b>	2015/12	<b>Value:</b>	5
<b>Parameter Name:</b>	BENZENE C6H6	<b>Unit of Measure:</b>	KG/D
<b>Param Reported as:</b>	NOT APPLICABLE	<b>Regulation:</b>	MISA COMPLIANCE
<b>Result Structure:</b>	MISA MONTHLY REPORTING		
<b>Control Point ID:</b>	1500	<b>Component Type:</b>	AVERAGE
<b>Control Point Name:</b>	PLANT - ONCE THROUGH COOLING WATER (OTCW)	<b>Frequency:</b>	MONTHLY
<b>Sample Date:</b>	2015/12	<b>Value:</b>	147563.6
<b>Parameter Name:</b>	FLOW	<b>Unit of Measure:</b>	M3/D
<b>Param Reported as:</b>	NOT APPLICABLE	<b>Regulation:</b>	MISA COMPLIANCE
<b>Result Structure:</b>	MISA MONTHLY REPORTING		
<b>Control Point ID:</b>	1500	<b>Component Type:</b>	MAXIMUM
<b>Control Point Name:</b>	PLANT - ONCE THROUGH COOLING WATER (OTCW)	<b>Frequency:</b>	MONTHLY
<b>Sample Date:</b>	2015/12	<b>Value:</b>	149123
<b>Parameter Name:</b>	FLOW	<b>Unit of Measure:</b>	M3/D
<b>Param Reported as:</b>	NOT APPLICABLE	<b>Regulation:</b>	MISA COMPLIANCE
<b>Result Structure:</b>	MISA MONTHLY REPORTING		
<b>Control Point ID:</b>	1400	<b>Component Type:</b>	AVERAGE
<b>Control Point Name:</b>	PLANT - PROCESS EFFLUENT	<b>Frequency:</b>	MONTHLY
<b>Sample Date:</b>	2015/09	<b>Value:</b>	339.24
<b>Parameter Name:</b>	RESIDUE, PARTICULATE	<b>Unit of Measure:</b>	KG/D
<b>Param Reported as:</b>	NOT APPLICABLE	<b>Regulation:</b>	MISA COMPLIANCE
<b>Result Structure:</b>	MISA MONTHLY REPORTING		
<b>Control Point ID:</b>	1400	<b>Component Type:</b>	MAXIMUM
<b>Control Point Name:</b>	PLANT - PROCESS EFFLUENT	<b>Frequency:</b>	MONTHLY
<b>Sample Date:</b>	2015/09	<b>Value:</b>	415.72
<b>Parameter Name:</b>	RESIDUE, PARTICULATE	<b>Unit of Measure:</b>	KG/D
<b>Param Reported as:</b>	NOT APPLICABLE	<b>Regulation:</b>	MISA COMPLIANCE
<b>Result Structure:</b>	MISA MONTHLY REPORTING		
<b>Control Point ID:</b>	1400	<b>Component Type:</b>	MINIMUM
<b>Control Point Name:</b>	PLANT - PROCESS EFFLUENT	<b>Frequency:</b>	MONTHLY
<b>Sample Date:</b>	2015/09	<b>Value:</b>	255.67
<b>Parameter Name:</b>	RESIDUE, PARTICULATE	<b>Unit of Measure:</b>	KG/D
<b>Param Reported as:</b>	NOT APPLICABLE	<b>Regulation:</b>	MISA COMPLIANCE
<b>Result Structure:</b>	MISA MONTHLY REPORTING		
<b>Control Point ID:</b>	1400	<b>Component Type:</b>	NUM. IN AVERAGE
<b>Control Point Name:</b>	PLANT - PROCESS EFFLUENT	<b>Frequency:</b>	MONTHLY
<b>Sample Date:</b>	2015/09	<b>Value:</b>	5
<b>Parameter Name:</b>	RESIDUE, PARTICULATE	<b>Unit of Measure:</b>	KG/D
<b>Param Reported as:</b>	NOT APPLICABLE	<b>Regulation:</b>	MISA COMPLIANCE
<b>Result Structure:</b>	MISA MONTHLY REPORTING		
<b>Control Point ID:</b>	1500	<b>Component Type:</b>	AVERAGE
<b>Control Point Name:</b>	PLANT - ONCE THROUGH COOLING WATER (OTCW)	<b>Frequency:</b>	MONTHLY
<b>Sample Date:</b>	2015/04	<b>Value:</b>	132864.4
<b>Parameter Name:</b>	FLOW	<b>Unit of Measure:</b>	M3/D
<b>Param Reported as:</b>	NOT APPLICABLE	<b>Regulation:</b>	MISA COMPLIANCE



**Result Structure:** MISA MONTHLY REPORTING

**Control Point ID:** 1500  
**Control Point Name:** PLANT - ONCE THROUGH COOLING WATER (OTCW)  
**Sample Date:** 2015/04  
**Parameter Name:** FLOW  
**Param Reported as:** NOT APPLICABLE  
**Result Structure:** MISA MONTHLY REPORTING

**Component Type:** MAXIMUM  
**Frequency:** MONTHLY  
**Value:** 134657  
**Unit of Measure:** M3/D  
**Regulation:** MISA COMPLIANCE

**Control Point ID:** 1500  
**Control Point Name:** PLANT - ONCE THROUGH COOLING WATER (OTCW)  
**Sample Date:** 2015/04  
**Parameter Name:** FLOW  
**Param Reported as:** NOT APPLICABLE  
**Result Structure:** MISA MONTHLY REPORTING

**Component Type:** MINIMUM  
**Frequency:** MONTHLY  
**Value:** 128778  
**Unit of Measure:** M3/D  
**Regulation:** MISA COMPLIANCE

**Control Point ID:** 1500  
**Control Point Name:** PLANT - ONCE THROUGH COOLING WATER (OTCW)  
**Sample Date:** 2015/04  
**Parameter Name:** FLOW  
**Param Reported as:** NOT APPLICABLE  
**Result Structure:** MISA MONTHLY REPORTING

**Component Type:** NUM. IN AVERAGE  
**Frequency:** MONTHLY  
**Value:** 5  
**Unit of Measure:** M3/D  
**Regulation:** MISA COMPLIANCE

**Control Point ID:** 1500  
**Control Point Name:** PLANT - ONCE THROUGH COOLING WATER (OTCW)  
**Sample Date:** 2015/04  
**Parameter Name:** PHENOLICS, UNFILTERED REACTIVE AS PHENOL  
**Param Reported as:** AS PHENOL  
**Result Structure:** MISA MONTHLY REPORTING

**Component Type:** AVERAGE  
**Frequency:** MONTHLY  
**Value:** 0.078223  
**Unit of Measure:** KG/D  
**Regulation:** MISA COMPLIANCE

**Control Point ID:** 1500  
**Control Point Name:** PLANT - ONCE THROUGH COOLING WATER (OTCW)  
**Sample Date:** 2015/04  
**Parameter Name:** PHENOLICS, UNFILTERED REACTIVE AS PHENOL  
**Param Reported as:** AS PHENOL  
**Result Structure:** MISA MONTHLY REPORTING

**Component Type:** MAXIMUM  
**Frequency:** MONTHLY  
**Value:** 0.19889  
**Unit of Measure:** KG/D  
**Regulation:** MISA COMPLIANCE

**Control Point ID:** 1500  
**Control Point Name:** PLANT - ONCE THROUGH COOLING WATER (OTCW)  
**Sample Date:** 2015/04  
**Parameter Name:** PHENOLICS, UNFILTERED REACTIVE AS PHENOL  
**Param Reported as:** AS PHENOL  
**Result Structure:** MISA MONTHLY REPORTING

**Component Type:** MINIMUM  
**Frequency:** MONTHLY  
**Value:** 0.026677  
**Unit of Measure:** KG/D  
**Regulation:** MISA COMPLIANCE

**Control Point ID:** 1500  
**Control Point Name:** PLANT - ONCE THROUGH COOLING WATER (OTCW)  
**Sample Date:** 2015/04  
**Parameter Name:** PHENOLICS, UNFILTERED REACTIVE AS PHENOL  
**Param Reported as:** AS PHENOL  
**Result Structure:** MISA MONTHLY REPORTING

**Component Type:** NUM. IN AVERAGE  
**Frequency:** MONTHLY  
**Value:** 5  
**Unit of Measure:** KG/D  
**Regulation:** MISA COMPLIANCE

**Control Point ID:** 1500  
**Control Point Name:** PLANT - ONCE THROUGH COOLING WATER (OTCW)  
**Sample Date:** 2015/04  
**Parameter Name:** SULPHIDE, UNFILTERED REACTIVE AS SULPHIDE  
**Param Reported as:** AS SULPHIDE  
**Result Structure:** MISA MONTHLY REPORTING

**Component Type:** AVERAGE  
**Frequency:** MONTHLY  
**Value:** 1.2209  
**Unit of Measure:** KG/D  
**Regulation:** MISA COMPLIANCE

**Control Point ID:** 1500  
**Control Point Name:** PLANT - ONCE THROUGH COOLING WATER (OTCW)

**Component Type:** MAXIMUM  
**Frequency:** MONTHLY

**Sample Date:** 2015/04  
**Parameter Name:** SULPHIDE, UNFILTERED REACTIVE  
**Param Reported as:** AS SULPHIDE  
**Result Structure:** MISA MONTHLY REPORTING

**Value:** 1.8255  
**Unit of Measure:** KG/D  
**Regulation:** MISA COMPLIANCE

**Control Point ID:** 1500  
**Control Point Name:** PLANT - ONCE THROUGH COOLING WATER (OTCW)

**Component Type:** MINIMUM  
**Frequency:** MONTHLY

**Sample Date:** 2015/04  
**Parameter Name:** SULPHIDE, UNFILTERED REACTIVE  
**Param Reported as:** AS SULPHIDE  
**Result Structure:** MISA MONTHLY REPORTING

**Value:** 0.25756  
**Unit of Measure:** KG/D  
**Regulation:** MISA COMPLIANCE

**Control Point ID:** 1500  
**Control Point Name:** PLANT - ONCE THROUGH COOLING WATER (OTCW)

**Component Type:** NUM. IN AVERAGE  
**Frequency:** MONTHLY

**Sample Date:** 2015/04  
**Parameter Name:** SULPHIDE, UNFILTERED REACTIVE  
**Param Reported as:** AS SULPHIDE  
**Result Structure:** MISA MONTHLY REPORTING

**Value:** 5  
**Unit of Measure:** KG/D  
**Regulation:** MISA COMPLIANCE

**Control Point ID:** 1500  
**Control Point Name:** PLANT - ONCE THROUGH COOLING WATER (OTCW)

**Component Type:** AVERAGE  
**Frequency:** MONTHLY

**Sample Date:** 2015/04  
**Parameter Name:** TOLUENE C7H8  
**Param Reported as:** NOT APPLICABLE  
**Result Structure:** MISA MONTHLY REPORTING

**Value:** 0.018329  
**Unit of Measure:** KG/D  
**Regulation:** MISA COMPLIANCE

**Control Point ID:** 1500  
**Control Point Name:** PLANT - ONCE THROUGH COOLING WATER (OTCW)

**Component Type:** MAXIMUM  
**Frequency:** MONTHLY

**Sample Date:** 2015/04  
**Parameter Name:** TOLUENE C7H8  
**Param Reported as:** NOT APPLICABLE  
**Result Structure:** MISA MONTHLY REPORTING

**Value:** 0.038596  
**Unit of Measure:** KG/D  
**Regulation:** MISA COMPLIANCE

**Control Point ID:** 1500  
**Control Point Name:** PLANT - ONCE THROUGH COOLING WATER (OTCW)

**Component Type:** MINIMUM  
**Frequency:** MONTHLY

**Sample Date:** 2015/04  
**Parameter Name:** TOLUENE C7H8  
**Param Reported as:** NOT APPLICABLE  
**Result Structure:** MISA MONTHLY REPORTING

**Value:** 0.010125  
**Unit of Measure:** KG/D  
**Regulation:** MISA COMPLIANCE

**Control Point ID:** 1500  
**Control Point Name:** PLANT - ONCE THROUGH COOLING WATER (OTCW)

**Component Type:** NUM. IN AVERAGE  
**Frequency:** MONTHLY

**Sample Date:** 2015/04  
**Parameter Name:** TOLUENE C7H8  
**Param Reported as:** NOT APPLICABLE  
**Result Structure:** MISA MONTHLY REPORTING

**Value:** 5  
**Unit of Measure:** KG/D  
**Regulation:** MISA COMPLIANCE

**Control Point ID:** 1500  
**Control Point Name:** PLANT - ONCE THROUGH COOLING WATER (OTCW)

**Component Type:** AVERAGE  
**Frequency:** MONTHLY

**Sample Date:** 2015/05  
**Parameter Name:** BENZENE C6H6  
**Param Reported as:** NOT APPLICABLE  
**Result Structure:** MISA MONTHLY REPORTING

**Value:** 0.012609  
**Unit of Measure:** KG/D  
**Regulation:** MISA COMPLIANCE

**Control Point ID:** 1500  
**Control Point Name:** PLANT - ONCE THROUGH COOLING WATER (OTCW)

**Component Type:** MAXIMUM  
**Frequency:** MONTHLY

**Sample Date:** 2015/05  
**Parameter Name:** BENZENE C6H6  
**Param Reported as:** NOT APPLICABLE  
**Result Structure:** MISA MONTHLY REPORTING

**Value:** 0.013688  
**Unit of Measure:** KG/D  
**Regulation:** MISA COMPLIANCE

**Control Point ID:** 1500  
**Control Point Name:** PLANT - ONCE THROUGH COOLING WATER (OTCW)  
**Sample Date:** 2015/05  
**Parameter Name:** BENZENE C6H6  
**Param Reported as:** NOT APPLICABLE  
**Result Structure:** MISA MONTHLY REPORTING

**Component Type:** MINIMUM  
**Frequency:** MONTHLY  
**Value:** 0.0097306  
**Unit of Measure:** KG/D  
**Regulation:** MISA COMPLIANCE

**Control Point ID:** 1500  
**Control Point Name:** PLANT - ONCE THROUGH COOLING WATER (OTCW)  
**Sample Date:** 2015/05  
**Parameter Name:** BENZENE C6H6  
**Param Reported as:** NOT APPLICABLE  
**Result Structure:** MISA MONTHLY REPORTING

**Component Type:** NUM. IN AVERAGE  
**Frequency:** MONTHLY  
**Value:** 4  
**Unit of Measure:** KG/D  
**Regulation:** MISA COMPLIANCE

**Control Point ID:** 1500  
**Control Point Name:** PLANT - ONCE THROUGH COOLING WATER (OTCW)  
**Sample Date:** 2015/05  
**Parameter Name:** FLOW  
**Param Reported as:** NOT APPLICABLE  
**Result Structure:** MISA MONTHLY REPORTING

**Component Type:** AVERAGE  
**Frequency:** MONTHLY  
**Value:** 126086.3  
**Unit of Measure:** M3/D  
**Regulation:** MISA COMPLIANCE

**Control Point ID:** 1500  
**Control Point Name:** PLANT - ONCE THROUGH COOLING WATER (OTCW)  
**Sample Date:** 2015/05  
**Parameter Name:** FLOW  
**Param Reported as:** NOT APPLICABLE  
**Result Structure:** MISA MONTHLY REPORTING

**Component Type:** MAXIMUM  
**Frequency:** MONTHLY  
**Value:** 136884  
**Unit of Measure:** M3/D  
**Regulation:** MISA COMPLIANCE

**Control Point ID:** 1500  
**Control Point Name:** PLANT - ONCE THROUGH COOLING WATER (OTCW)  
**Sample Date:** 2015/05  
**Parameter Name:** FLOW  
**Param Reported as:** NOT APPLICABLE  
**Result Structure:** MISA MONTHLY REPORTING

**Component Type:** MINIMUM  
**Frequency:** MONTHLY  
**Value:** 97306  
**Unit of Measure:** M3/D  
**Regulation:** MISA COMPLIANCE

**Control Point ID:** 1500  
**Control Point Name:** PLANT - ONCE THROUGH COOLING WATER (OTCW)  
**Sample Date:** 2015/05  
**Parameter Name:** FLOW  
**Param Reported as:** NOT APPLICABLE  
**Result Structure:** MISA MONTHLY REPORTING

**Component Type:** NUM. IN AVERAGE  
**Frequency:** MONTHLY  
**Value:** 4  
**Unit of Measure:** M3/D  
**Regulation:** MISA COMPLIANCE

**Control Point ID:** 1500  
**Control Point Name:** PLANT - ONCE THROUGH COOLING WATER (OTCW)  
**Sample Date:** 2015/05  
**Parameter Name:** PHENOLICS, UNFILTERED REACTIVE AS PHENOL  
**Param Reported as:** AS PHENOL  
**Result Structure:** MISA MONTHLY REPORTING

**Component Type:** AVERAGE  
**Frequency:** MONTHLY  
**Value:** 0.1329  
**Unit of Measure:** KG/D  
**Regulation:** MISA COMPLIANCE

**Control Point ID:** 1500  
**Control Point Name:** PLANT - ONCE THROUGH COOLING WATER (OTCW)  
**Sample Date:** 2015/05  
**Parameter Name:** PHENOLICS, UNFILTERED REACTIVE AS PHENOL  
**Param Reported as:** AS PHENOL  
**Result Structure:** MISA MONTHLY REPORTING

**Component Type:** MAXIMUM  
**Frequency:** MONTHLY  
**Value:** 0.21383  
**Unit of Measure:** KG/D  
**Regulation:** MISA COMPLIANCE

**Control Point ID:** 1500  
**Control Point Name:** PLANT - ONCE THROUGH COOLING WATER (OTCW)  
**Sample Date:** 2015/05  
**Parameter Name:** PHENOLICS, UNFILTERED REACTIVE

**Component Type:** MINIMUM  
**Frequency:** MONTHLY  
**Value:** 0.027376  
**Unit of Measure:** KG/D

<b>Param Reported as:</b>	AS PHENOL	<b>Regulation:</b>	MISA COMPLIANCE
<b>Result Structure:</b>	MISA MONTHLY REPORTING		
<b>Control Point ID:</b>	1400	<b>Component Type:</b>	AVERAGE
<b>Control Point Name:</b>	PLANT - PROCESS EFFLUENT	<b>Frequency:</b>	MONTHLY
<b>Sample Date:</b>	2015/09	<b>Value:</b>	307.24
<b>Parameter Name:</b>	RESIDUE,PART LOSS ON IGNIT.	<b>Unit of Measure:</b>	KG/D
<b>Param Reported as:</b>	NOT APPLICABLE	<b>Regulation:</b>	MISA COMPLIANCE
<b>Result Structure:</b>	MISA MONTHLY REPORTING		
<b>Control Point ID:</b>	1400	<b>Component Type:</b>	MAXIMUM
<b>Control Point Name:</b>	PLANT - PROCESS EFFLUENT	<b>Frequency:</b>	MONTHLY
<b>Sample Date:</b>	2015/09	<b>Value:</b>	550.7
<b>Parameter Name:</b>	RESIDUE,PART LOSS ON IGNIT.	<b>Unit of Measure:</b>	KG/D
<b>Param Reported as:</b>	NOT APPLICABLE	<b>Regulation:</b>	MISA COMPLIANCE
<b>Result Structure:</b>	MISA MONTHLY REPORTING		
<b>Control Point ID:</b>	1400	<b>Component Type:</b>	MINIMUM
<b>Control Point Name:</b>	PLANT - PROCESS EFFLUENT	<b>Frequency:</b>	MONTHLY
<b>Sample Date:</b>	2015/09	<b>Value:</b>	191.73
<b>Parameter Name:</b>	RESIDUE,PART LOSS ON IGNIT.	<b>Unit of Measure:</b>	KG/D
<b>Param Reported as:</b>	NOT APPLICABLE	<b>Regulation:</b>	MISA COMPLIANCE
<b>Result Structure:</b>	MISA MONTHLY REPORTING		
<b>Control Point ID:</b>	1400	<b>Component Type:</b>	NUM. IN AVERAGE
<b>Control Point Name:</b>	PLANT - PROCESS EFFLUENT	<b>Frequency:</b>	MONTHLY
<b>Sample Date:</b>	2015/09	<b>Value:</b>	30
<b>Parameter Name:</b>	RESIDUE,PART LOSS ON IGNIT.	<b>Unit of Measure:</b>	KG/D
<b>Param Reported as:</b>	NOT APPLICABLE	<b>Regulation:</b>	MISA COMPLIANCE
<b>Result Structure:</b>	MISA MONTHLY REPORTING		
<b>Control Point ID:</b>	1400	<b>Component Type:</b>	AVERAGE
<b>Control Point Name:</b>	PLANT - PROCESS EFFLUENT	<b>Frequency:</b>	MONTHLY
<b>Sample Date:</b>	2015/09	<b>Value:</b>	40.524
<b>Parameter Name:</b>	SOLVENT EXTRACTABLES	<b>Unit of Measure:</b>	KG/D
<b>Param Reported as:</b>	NOT APPLICABLE	<b>Regulation:</b>	MISA COMPLIANCE
<b>Result Structure:</b>	MISA MONTHLY REPORTING		
<b>Control Point ID:</b>	1400	<b>Component Type:</b>	MAXIMUM
<b>Control Point Name:</b>	PLANT - PROCESS EFFLUENT	<b>Frequency:</b>	MONTHLY
<b>Sample Date:</b>	2015/09	<b>Value:</b>	66.774
<b>Parameter Name:</b>	SOLVENT EXTRACTABLES	<b>Unit of Measure:</b>	KG/D
<b>Param Reported as:</b>	NOT APPLICABLE	<b>Regulation:</b>	MISA COMPLIANCE
<b>Result Structure:</b>	MISA MONTHLY REPORTING		
<b>Control Point ID:</b>	1400	<b>Component Type:</b>	MINIMUM
<b>Control Point Name:</b>	PLANT - PROCESS EFFLUENT	<b>Frequency:</b>	MONTHLY
<b>Sample Date:</b>	2015/09	<b>Value:</b>	5.2136
<b>Parameter Name:</b>	SOLVENT EXTRACTABLES	<b>Unit of Measure:</b>	KG/D
<b>Param Reported as:</b>	NOT APPLICABLE	<b>Regulation:</b>	MISA COMPLIANCE
<b>Result Structure:</b>	MISA MONTHLY REPORTING		
<b>Control Point ID:</b>	1400	<b>Component Type:</b>	NUM. IN AVERAGE
<b>Control Point Name:</b>	PLANT - PROCESS EFFLUENT	<b>Frequency:</b>	MONTHLY
<b>Sample Date:</b>	2015/09	<b>Value:</b>	5
<b>Parameter Name:</b>	SOLVENT EXTRACTABLES	<b>Unit of Measure:</b>	KG/D
<b>Param Reported as:</b>	NOT APPLICABLE	<b>Regulation:</b>	MISA COMPLIANCE
<b>Result Structure:</b>	MISA MONTHLY REPORTING		
<b>Control Point ID:</b>	1400	<b>Component Type:</b>	AVERAGE
<b>Control Point Name:</b>	PLANT - PROCESS EFFLUENT	<b>Frequency:</b>	MONTHLY
<b>Sample Date:</b>	2015/09	<b>Value:</b>	0.35541
<b>Parameter Name:</b>	SULPHIDE, UNFILTERED REACTIVE	<b>Unit of Measure:</b>	KG/D
<b>Param Reported as:</b>	AS SULPHIDE	<b>Regulation:</b>	MISA COMPLIANCE
<b>Result Structure:</b>	MISA MONTHLY REPORTING		
<b>Control Point ID:</b>	1400	<b>Component Type:</b>	MAXIMUM
<b>Control Point Name:</b>	PLANT - PROCESS EFFLUENT	<b>Frequency:</b>	MONTHLY
<b>Sample Date:</b>	2015/09	<b>Value:</b>	1.077

<b>Parameter Name:</b>	SULPHIDE, UNFILTERED REACTIVE	<b>Unit of Measure:</b>	KG/D
<b>Param Reported as:</b>	AS SULPHIDE	<b>Regulation:</b>	MISA COMPLIANCE
<b>Result Structure:</b>	MISA MONTHLY REPORTING		
<b>Control Point ID:</b>	1400	<b>Component Type:</b>	MINIMUM
<b>Control Point Name:</b>	PLANT - PROCESS EFFLUENT	<b>Frequency:</b>	MONTHLY
<b>Sample Date:</b>	2015/09	<b>Value:</b>	0.039334
<b>Parameter Name:</b>	SULPHIDE, UNFILTERED REACTIVE	<b>Unit of Measure:</b>	KG/D
<b>Param Reported as:</b>	AS SULPHIDE	<b>Regulation:</b>	MISA COMPLIANCE
<b>Result Structure:</b>	MISA MONTHLY REPORTING		
<b>Control Point ID:</b>	1400	<b>Component Type:</b>	NUM. IN AVERAGE
<b>Control Point Name:</b>	PLANT - PROCESS EFFLUENT	<b>Frequency:</b>	MONTHLY
<b>Sample Date:</b>	2015/09	<b>Value:</b>	5
<b>Parameter Name:</b>	SULPHIDE, UNFILTERED REACTIVE	<b>Unit of Measure:</b>	KG/D
<b>Param Reported as:</b>	AS SULPHIDE	<b>Regulation:</b>	MISA COMPLIANCE
<b>Result Structure:</b>	MISA MONTHLY REPORTING		
<b>Control Point ID:</b>	1400	<b>Component Type:</b>	AVERAGE
<b>Control Point Name:</b>	PLANT - PROCESS EFFLUENT	<b>Frequency:</b>	MONTHLY
<b>Sample Date:</b>	2015/10	<b>Value:</b>	0
<b>Parameter Name:</b>	AMMONIUM+AMMONIA, TOTAL	<b>Unit of Measure:</b>	KG/D
<b>Param Reported as:</b>	AS NITROGEN	<b>Regulation:</b>	MISA COMPLIANCE
<b>Result Structure:</b>	MISA MONTHLY REPORTING		
<b>Control Point ID:</b>	1400	<b>Component Type:</b>	MAXIMUM
<b>Control Point Name:</b>	PLANT - PROCESS EFFLUENT	<b>Frequency:</b>	MONTHLY
<b>Sample Date:</b>	2015/10	<b>Value:</b>	0
<b>Parameter Name:</b>	AMMONIUM+AMMONIA, TOTAL	<b>Unit of Measure:</b>	KG/D
<b>Param Reported as:</b>	AS NITROGEN	<b>Regulation:</b>	MISA COMPLIANCE
<b>Result Structure:</b>	MISA MONTHLY REPORTING		
<b>Control Point ID:</b>	1400	<b>Component Type:</b>	MINIMUM
<b>Control Point Name:</b>	PLANT - PROCESS EFFLUENT	<b>Frequency:</b>	MONTHLY
<b>Sample Date:</b>	2015/10	<b>Value:</b>	0
<b>Parameter Name:</b>	AMMONIUM+AMMONIA, TOTAL	<b>Unit of Measure:</b>	KG/D
<b>Param Reported as:</b>	AS NITROGEN	<b>Regulation:</b>	MISA COMPLIANCE
<b>Result Structure:</b>	MISA MONTHLY REPORTING		
<b>Control Point ID:</b>	1400	<b>Component Type:</b>	NUM. IN AVERAGE
<b>Control Point Name:</b>	PLANT - PROCESS EFFLUENT	<b>Frequency:</b>	MONTHLY
<b>Sample Date:</b>	2015/10	<b>Value:</b>	4
<b>Parameter Name:</b>	AMMONIUM+AMMONIA, TOTAL	<b>Unit of Measure:</b>	KG/D
<b>Param Reported as:</b>	AS NITROGEN	<b>Regulation:</b>	MISA COMPLIANCE
<b>Result Structure:</b>	MISA MONTHLY REPORTING		
<b>Control Point ID:</b>	1400	<b>Component Type:</b>	AVERAGE
<b>Control Point Name:</b>	PLANT - PROCESS EFFLUENT	<b>Frequency:</b>	MONTHLY
<b>Sample Date:</b>	2015/10	<b>Value:</b>	245.01
<b>Parameter Name:</b>	CARBON, DISSOLVED ORGANIC	<b>Unit of Measure:</b>	KG/D
<b>Param Reported as:</b>	AS CARBON	<b>Regulation:</b>	MISA COMPLIANCE
<b>Result Structure:</b>	MISA MONTHLY REPORTING		
<b>Control Point ID:</b>	1400	<b>Component Type:</b>	MAXIMUM
<b>Control Point Name:</b>	PLANT - PROCESS EFFLUENT	<b>Frequency:</b>	MONTHLY
<b>Sample Date:</b>	2015/10	<b>Value:</b>	303.28
<b>Parameter Name:</b>	CARBON, DISSOLVED ORGANIC	<b>Unit of Measure:</b>	KG/D
<b>Param Reported as:</b>	AS CARBON	<b>Regulation:</b>	MISA COMPLIANCE
<b>Result Structure:</b>	MISA MONTHLY REPORTING		
<b>Control Point ID:</b>	1400	<b>Component Type:</b>	MINIMUM
<b>Control Point Name:</b>	PLANT - PROCESS EFFLUENT	<b>Frequency:</b>	MONTHLY
<b>Sample Date:</b>	2015/10	<b>Value:</b>	188.52
<b>Parameter Name:</b>	CARBON, DISSOLVED ORGANIC	<b>Unit of Measure:</b>	KG/D
<b>Param Reported as:</b>	AS CARBON	<b>Regulation:</b>	MISA COMPLIANCE



**Result Structure:** MISA MONTHLY REPORTING

**Control Point ID:** 1400  
**Control Point Name:** PLANT - PROCESS EFFLUENT  
**Sample Date:** 2015/10  
**Parameter Name:** CARBON, DISSOLVED ORGANIC  
**Param Reported as:** AS CARBON  
**Result Structure:** MISA MONTHLY REPORTING

**Component Type:** NUM. IN AVERAGE  
**Frequency:** MONTHLY  
**Value:** 4  
**Unit of Measure:** KG/D  
**Regulation:** MISA COMPLIANCE

**Control Point ID:** 1400  
**Control Point Name:** PLANT - PROCESS EFFLUENT  
**Sample Date:** 2015/10  
**Parameter Name:** FLOW  
**Param Reported as:** NOT APPLICABLE  
**Result Structure:** MISA MONTHLY REPORTING

**Component Type:** AVERAGE  
**Frequency:** MONTHLY  
**Value:** 20173.3  
**Unit of Measure:** M3/D  
**Regulation:** MISA COMPLIANCE

**Control Point ID:** 1400  
**Control Point Name:** PLANT - PROCESS EFFLUENT  
**Sample Date:** 2015/10  
**Parameter Name:** FLOW  
**Param Reported as:** NOT APPLICABLE  
**Result Structure:** MISA MONTHLY REPORTING

**Component Type:** MAXIMUM  
**Frequency:** MONTHLY  
**Value:** 25532  
**Unit of Measure:** M3/D  
**Regulation:** MISA COMPLIANCE

**Control Point ID:** 1400  
**Control Point Name:** PLANT - PROCESS EFFLUENT  
**Sample Date:** 2015/10  
**Parameter Name:** FLOW  
**Param Reported as:** NOT APPLICABLE  
**Result Structure:** MISA MONTHLY REPORTING

**Component Type:** MINIMUM  
**Frequency:** MONTHLY  
**Value:** 14470  
**Unit of Measure:** M3/D  
**Regulation:** MISA COMPLIANCE

**Control Point ID:** 1400  
**Control Point Name:** PLANT - PROCESS EFFLUENT  
**Sample Date:** 2015/10  
**Parameter Name:** FLOW  
**Param Reported as:** NOT APPLICABLE  
**Result Structure:** MISA MONTHLY REPORTING

**Component Type:** NUM. IN AVERAGE  
**Frequency:** MONTHLY  
**Value:** 31  
**Unit of Measure:** M3/D  
**Regulation:** MISA COMPLIANCE

**Control Point ID:** 1400  
**Control Point Name:** PLANT - PROCESS EFFLUENT  
**Sample Date:** 2015/10  
**Parameter Name:** PHENOLICS, UNFILTERED REACTIVE  
**Param Reported as:** AS PHENOL  
**Result Structure:** MISA MONTHLY REPORTING

**Component Type:** AVERAGE  
**Frequency:** MONTHLY  
**Value:** 0.35277  
**Unit of Measure:** KG/D  
**Regulation:** MISA COMPLIANCE

**Control Point ID:** 1400  
**Control Point Name:** PLANT - PROCESS EFFLUENT  
**Sample Date:** 2015/05  
**Parameter Name:** RESIDUE,PART LOSS ON IGNIT.  
**Param Reported as:** NOT APPLICABLE  
**Result Structure:** MISA MONTHLY REPORTING

**Component Type:** MAXIMUM  
**Frequency:** MONTHLY  
**Value:** 376.7  
**Unit of Measure:** KG/D  
**Regulation:** MISA COMPLIANCE

**Control Point ID:** 1400  
**Control Point Name:** PLANT - PROCESS EFFLUENT  
**Sample Date:** 2015/05  
**Parameter Name:** RESIDUE, PARTICULATE  
**Param Reported as:** NOT APPLICABLE  
**Result Structure:** MISA MONTHLY REPORTING

**Component Type:** MINIMUM  
**Frequency:** MONTHLY  
**Value:** 245.28  
**Unit of Measure:** KG/D  
**Regulation:** MISA COMPLIANCE

**Control Point ID:** 1400  
**Control Point Name:** PLANT - PROCESS EFFLUENT  
**Sample Date:** 2015/05  
**Parameter Name:** RESIDUE, PARTICULATE  
**Param Reported as:** NOT APPLICABLE  
**Result Structure:** MISA MONTHLY REPORTING

**Component Type:** NUM. IN AVERAGE  
**Frequency:** MONTHLY  
**Value:** 4  
**Unit of Measure:** KG/D  
**Regulation:** MISA COMPLIANCE

**Control Point ID:** 1400  
**Control Point Name:** PLANT - PROCESS EFFLUENT  
**Sample Date:** 2015/05  
**Parameter Name:** RESIDUE,PART LOSS ON IGNIT.

**Component Type:** AVERAGE  
**Frequency:** MONTHLY  
**Value:** 254.81  
**Unit of Measure:** KG/D



**Param Reported as:** NOT APPLICABLE  
**Result Structure:** MISA MONTHLY REPORTING

**Regulation:** MISA COMPLIANCE

**Control Point ID:** 1400  
**Control Point Name:** PLANT - PROCESS EFFLUENT  
**Sample Date:** 2015/05  
**Parameter Name:** RESIDUE,PART LOSS ON IGNIT.  
**Param Reported as:** NOT APPLICABLE  
**Result Structure:** MISA MONTHLY REPORTING

**Component Type:** MINIMUM  
**Frequency:** MONTHLY  
**Value:** 168.87  
**Unit of Measure:** KG/D  
**Regulation:** MISA COMPLIANCE

**Control Point ID:** 1400  
**Control Point Name:** PLANT - PROCESS EFFLUENT  
**Sample Date:** 2015/05  
**Parameter Name:** RESIDUE,PART LOSS ON IGNIT.  
**Param Reported as:** NOT APPLICABLE  
**Result Structure:** MISA MONTHLY REPORTING

**Component Type:** NUM. IN AVERAGE  
**Frequency:** MONTHLY  
**Value:** 31  
**Unit of Measure:** KG/D  
**Regulation:** MISA COMPLIANCE

**Control Point ID:** 1400  
**Control Point Name:** PLANT - PROCESS EFFLUENT  
**Sample Date:** 2015/05  
**Parameter Name:** SOLVENT EXTRACTABLES  
**Param Reported as:** NOT APPLICABLE  
**Result Structure:** MISA MONTHLY REPORTING

**Component Type:** AVERAGE  
**Frequency:** MONTHLY  
**Value:** 43.762  
**Unit of Measure:** KG/D  
**Regulation:** MISA COMPLIANCE

**Control Point ID:** 1400  
**Control Point Name:** PLANT - PROCESS EFFLUENT  
**Sample Date:** 2015/05  
**Parameter Name:** SOLVENT EXTRACTABLES  
**Param Reported as:** NOT APPLICABLE  
**Result Structure:** MISA MONTHLY REPORTING

**Component Type:** MAXIMUM  
**Frequency:** MONTHLY  
**Value:** 94.167  
**Unit of Measure:** KG/D  
**Regulation:** MISA COMPLIANCE

**Control Point ID:** 1400  
**Control Point Name:** PLANT - PROCESS EFFLUENT  
**Sample Date:** 2015/05  
**Parameter Name:** SOLVENT EXTRACTABLES  
**Param Reported as:** NOT APPLICABLE  
**Result Structure:** MISA MONTHLY REPORTING

**Component Type:** MINIMUM  
**Frequency:** MONTHLY  
**Value:** 19.467  
**Unit of Measure:** KG/D  
**Regulation:** MISA COMPLIANCE

**Control Point ID:** 1400  
**Control Point Name:** PLANT - PROCESS EFFLUENT  
**Sample Date:** 2015/05  
**Parameter Name:** SOLVENT EXTRACTABLES  
**Param Reported as:** NOT APPLICABLE  
**Result Structure:** MISA MONTHLY REPORTING

**Component Type:** NUM. IN AVERAGE  
**Frequency:** MONTHLY  
**Value:** 4  
**Unit of Measure:** KG/D  
**Regulation:** MISA COMPLIANCE

**Control Point ID:** 1400  
**Control Point Name:** PLANT - PROCESS EFFLUENT  
**Sample Date:** 2015/05  
**Parameter Name:** SULPHIDE, UNFILTERED REACTIVE  
**Param Reported as:** AS SULPHIDE  
**Result Structure:** MISA MONTHLY REPORTING

**Component Type:** AVERAGE  
**Frequency:** MONTHLY  
**Value:** 0.29014  
**Unit of Measure:** KG/D  
**Regulation:** MISA COMPLIANCE

**Control Point ID:** 1400  
**Control Point Name:** PLANT - PROCESS EFFLUENT  
**Sample Date:** 2015/05  
**Parameter Name:** SULPHIDE, UNFILTERED REACTIVE  
**Param Reported as:** AS SULPHIDE  
**Result Structure:** MISA MONTHLY REPORTING

**Component Type:** MAXIMUM  
**Frequency:** MONTHLY  
**Value:** 0.40942  
**Unit of Measure:** KG/D  
**Regulation:** MISA COMPLIANCE

**Control Point ID:** 1400  
**Control Point Name:** PLANT - PROCESS EFFLUENT  
**Sample Date:** 2015/05  
**Parameter Name:** SULPHIDE, UNFILTERED REACTIVE  
**Param Reported as:** AS SULPHIDE  
**Result Structure:** MISA MONTHLY REPORTING

**Component Type:** MINIMUM  
**Frequency:** MONTHLY  
**Value:** 0.19216  
**Unit of Measure:** KG/D  
**Regulation:** MISA COMPLIANCE

**Control Point ID:** 1400  
**Control Point Name:** PLANT - PROCESS EFFLUENT  
**Sample Date:** 2015/05

**Component Type:** NUM. IN AVERAGE  
**Frequency:** MONTHLY  
**Value:** 4

<b>Parameter Name:</b>	SULPHIDE, UNFILTERED REACTIVE	<b>Unit of Measure:</b>	KG/D
<b>Param Reported as:</b>	AS SULPHIDE	<b>Regulation:</b>	MISA COMPLIANCE
<b>Result Structure:</b>	MISA MONTHLY REPORTING		
<b>Control Point ID:</b>	1400	<b>Component Type:</b>	AVERAGE
<b>Control Point Name:</b>	PLANT - PROCESS EFFLUENT	<b>Frequency:</b>	MONTHLY
<b>Sample Date:</b>	2015/06	<b>Value:</b>	0
<b>Parameter Name:</b>	AMMONIUM+AMMONIA, TOTAL FILTER.REAC	<b>Unit of Measure:</b>	KG/D
<b>Param Reported as:</b>	AS NITROGEN	<b>Regulation:</b>	MISA COMPLIANCE
<b>Result Structure:</b>	MISA MONTHLY REPORTING		
<b>Control Point ID:</b>	1400	<b>Component Type:</b>	MAXIMUM
<b>Control Point Name:</b>	PLANT - PROCESS EFFLUENT	<b>Frequency:</b>	MONTHLY
<b>Sample Date:</b>	2015/06	<b>Value:</b>	0
<b>Parameter Name:</b>	AMMONIUM+AMMONIA, TOTAL FILTER.REAC	<b>Unit of Measure:</b>	KG/D
<b>Param Reported as:</b>	AS NITROGEN	<b>Regulation:</b>	MISA COMPLIANCE
<b>Result Structure:</b>	MISA MONTHLY REPORTING		
<b>Control Point ID:</b>	1400	<b>Component Type:</b>	MINIMUM
<b>Control Point Name:</b>	PLANT - PROCESS EFFLUENT	<b>Frequency:</b>	MONTHLY
<b>Sample Date:</b>	2015/06	<b>Value:</b>	0
<b>Parameter Name:</b>	AMMONIUM+AMMONIA, TOTAL FILTER.REAC	<b>Unit of Measure:</b>	KG/D
<b>Param Reported as:</b>	AS NITROGEN	<b>Regulation:</b>	MISA COMPLIANCE
<b>Result Structure:</b>	MISA MONTHLY REPORTING		
<b>Control Point ID:</b>	1400	<b>Component Type:</b>	NUM. IN AVERAGE
<b>Control Point Name:</b>	PLANT - PROCESS EFFLUENT	<b>Frequency:</b>	MONTHLY
<b>Sample Date:</b>	2015/06	<b>Value:</b>	4
<b>Parameter Name:</b>	AMMONIUM+AMMONIA, TOTAL FILTER.REAC	<b>Unit of Measure:</b>	KG/D
<b>Param Reported as:</b>	AS NITROGEN	<b>Regulation:</b>	MISA COMPLIANCE
<b>Result Structure:</b>	MISA MONTHLY REPORTING		
<b>Control Point ID:</b>	1400	<b>Component Type:</b>	AVERAGE
<b>Control Point Name:</b>	PLANT - PROCESS EFFLUENT	<b>Frequency:</b>	MONTHLY
<b>Sample Date:</b>	2015/06	<b>Value:</b>	267.71
<b>Parameter Name:</b>	CARBON, DISSOLVED ORGANIC	<b>Unit of Measure:</b>	KG/D
<b>Param Reported as:</b>	AS CARBON	<b>Regulation:</b>	MISA COMPLIANCE
<b>Result Structure:</b>	MISA MONTHLY REPORTING		
<b>Control Point ID:</b>	1400	<b>Component Type:</b>	MAXIMUM
<b>Control Point Name:</b>	PLANT - PROCESS EFFLUENT	<b>Frequency:</b>	MONTHLY
<b>Sample Date:</b>	2015/06	<b>Value:</b>	286.79
<b>Parameter Name:</b>	CARBON, DISSOLVED ORGANIC	<b>Unit of Measure:</b>	KG/D
<b>Param Reported as:</b>	AS CARBON	<b>Regulation:</b>	MISA COMPLIANCE
<b>Result Structure:</b>	MISA MONTHLY REPORTING		
<b>Control Point ID:</b>	1400	<b>Component Type:</b>	MINIMUM
<b>Control Point Name:</b>	PLANT - PROCESS EFFLUENT	<b>Frequency:</b>	MONTHLY
<b>Sample Date:</b>	2015/06	<b>Value:</b>	248.43
<b>Parameter Name:</b>	CARBON, DISSOLVED ORGANIC	<b>Unit of Measure:</b>	KG/D
<b>Param Reported as:</b>	AS CARBON	<b>Regulation:</b>	MISA COMPLIANCE
<b>Result Structure:</b>	MISA MONTHLY REPORTING		
<b>Control Point ID:</b>	1400	<b>Component Type:</b>	NUM. IN AVERAGE
<b>Control Point Name:</b>	PLANT - PROCESS EFFLUENT	<b>Frequency:</b>	MONTHLY
<b>Sample Date:</b>	2015/06	<b>Value:</b>	4
<b>Parameter Name:</b>	CARBON, DISSOLVED ORGANIC	<b>Unit of Measure:</b>	KG/D
<b>Param Reported as:</b>	AS CARBON	<b>Regulation:</b>	MISA COMPLIANCE
<b>Result Structure:</b>	MISA MONTHLY REPORTING		
<b>Control Point ID:</b>	1400	<b>Component Type:</b>	AVERAGE
<b>Control Point Name:</b>	PLANT - PROCESS EFFLUENT	<b>Frequency:</b>	MONTHLY
<b>Sample Date:</b>	2015/06	<b>Value:</b>	23066.6
<b>Parameter Name:</b>	FLOW	<b>Unit of Measure:</b>	M3/D
<b>Param Reported as:</b>	NOT APPLICABLE	<b>Regulation:</b>	MISA COMPLIANCE

**Result Structure:** MISA MONTHLY REPORTING

**Control Point ID:** 1400  
**Control Point Name:** PLANT - PROCESS EFFLUENT  
**Sample Date:** 2015/06  
**Parameter Name:** FLOW  
**Param Reported as:** NOT APPLICABLE  
**Result Structure:** MISA MONTHLY REPORTING

**Component Type:** MAXIMUM  
**Frequency:** MONTHLY  
**Value:** 29273  
**Unit of Measure:** M3/D  
**Regulation:** MISA COMPLIANCE

**Control Point ID:** 1400  
**Control Point Name:** PLANT - PROCESS EFFLUENT  
**Sample Date:** 2015/06  
**Parameter Name:** FLOW  
**Param Reported as:** NOT APPLICABLE  
**Result Structure:** MISA MONTHLY REPORTING

**Component Type:** MINIMUM  
**Frequency:** MONTHLY  
**Value:** 18571  
**Unit of Measure:** M3/D  
**Regulation:** MISA COMPLIANCE

**Control Point ID:** 1400  
**Control Point Name:** PLANT - PROCESS EFFLUENT  
**Sample Date:** 2015/06  
**Parameter Name:** FLOW  
**Param Reported as:** NOT APPLICABLE  
**Result Structure:** MISA MONTHLY REPORTING

**Component Type:** NUM. IN AVERAGE  
**Frequency:** MONTHLY  
**Value:** 30  
**Unit of Measure:** M3/D  
**Regulation:** MISA COMPLIANCE

**Control Point ID:** 1400  
**Control Point Name:** PLANT - PROCESS EFFLUENT  
**Sample Date:** 2015/06  
**Parameter Name:** PHENOLICS, UNFILTERED REACTIVE  
**Param Reported as:** AS PHENOL  
**Result Structure:** MISA MONTHLY REPORTING

**Component Type:** AVERAGE  
**Frequency:** MONTHLY  
**Value:** 0.3561  
**Unit of Measure:** KG/D  
**Regulation:** MISA COMPLIANCE

**Control Point ID:** 1400  
**Control Point Name:** PLANT - PROCESS EFFLUENT  
**Sample Date:** 2015/06  
**Parameter Name:** PHENOLICS, UNFILTERED REACTIVE  
**Param Reported as:** AS PHENOL  
**Result Structure:** MISA MONTHLY REPORTING

**Component Type:** MAXIMUM  
**Frequency:** MONTHLY  
**Value:** 0.48395  
**Unit of Measure:** KG/D  
**Regulation:** MISA COMPLIANCE

**Control Point ID:** 1400  
**Control Point Name:** PLANT - PROCESS EFFLUENT  
**Sample Date:** 2015/06  
**Parameter Name:** PHENOLICS, UNFILTERED REACTIVE  
**Param Reported as:** AS PHENOL  
**Result Structure:** MISA MONTHLY REPORTING

**Component Type:** MINIMUM  
**Frequency:** MONTHLY  
**Value:** 0.26701  
**Unit of Measure:** KG/D  
**Regulation:** MISA COMPLIANCE

**Control Point ID:** 1500  
**Control Point Name:** PLANT - ONCE THROUGH COOLING  
WATER (OTCW)  
**Sample Date:** 2015/12  
**Parameter Name:** FLOW  
**Param Reported as:** NOT APPLICABLE  
**Result Structure:** MISA MONTHLY REPORTING

**Component Type:** MINIMUM  
**Frequency:** MONTHLY  
**Value:** 144495  
**Unit of Measure:** M3/D  
**Regulation:** MISA COMPLIANCE

**Control Point ID:** 1500  
**Control Point Name:** PLANT - ONCE THROUGH COOLING  
WATER (OTCW)  
**Sample Date:** 2015/12  
**Parameter Name:** FLOW  
**Param Reported as:** NOT APPLICABLE  
**Result Structure:** MISA MONTHLY REPORTING

**Component Type:** NUM. IN AVERAGE  
**Frequency:** MONTHLY  
**Value:** 5  
**Unit of Measure:** M3/D  
**Regulation:** MISA COMPLIANCE

**Control Point ID:** 1500  
**Control Point Name:** PLANT - ONCE THROUGH COOLING  
WATER (OTCW)  
**Sample Date:** 2015/12  
**Parameter Name:** PHENOLICS, UNFILTERED REACTIVE  
**Param Reported as:** AS PHENOL  
**Result Structure:** MISA MONTHLY REPORTING

**Component Type:** AVERAGE  
**Frequency:** MONTHLY  
**Value:** 0.18195  
**Unit of Measure:** KG/D  
**Regulation:** MISA COMPLIANCE

**Control Point ID:** 1500

**Component Type:** MAXIMUM

<b>Control Point Name:</b>	PLANT - ONCE THROUGH COOLING WATER (OTCW)	<b>Frequency:</b>	MONTHLY
<b>Sample Date:</b>	2015/12	<b>Value:</b>	0.29824
<b>Parameter Name:</b>	PHENOLICS, UNFILTERED REACTIVE	<b>Unit of Measure:</b>	KG/D
<b>Param Reported as:</b>	AS PHENOL	<b>Regulation:</b>	MISA COMPLIANCE
<b>Result Structure:</b>	MISA MONTHLY REPORTING		
<b>Control Point ID:</b>	1500	<b>Component Type:</b>	MINIMUM
<b>Control Point Name:</b>	PLANT - ONCE THROUGH COOLING WATER (OTCW)	<b>Frequency:</b>	MONTHLY
<b>Sample Date:</b>	2015/12	<b>Value:</b>	0.029745
<b>Parameter Name:</b>	PHENOLICS, UNFILTERED REACTIVE	<b>Unit of Measure:</b>	KG/D
<b>Param Reported as:</b>	AS PHENOL	<b>Regulation:</b>	MISA COMPLIANCE
<b>Result Structure:</b>	MISA MONTHLY REPORTING		
<b>Control Point ID:</b>	1500	<b>Component Type:</b>	NUM. IN AVERAGE
<b>Control Point Name:</b>	PLANT - ONCE THROUGH COOLING WATER (OTCW)	<b>Frequency:</b>	MONTHLY
<b>Sample Date:</b>	2015/12	<b>Value:</b>	5
<b>Parameter Name:</b>	PHENOLICS, UNFILTERED REACTIVE	<b>Unit of Measure:</b>	KG/D
<b>Param Reported as:</b>	AS PHENOL	<b>Regulation:</b>	MISA COMPLIANCE
<b>Result Structure:</b>	MISA MONTHLY REPORTING		
<b>Control Point ID:</b>	1500	<b>Component Type:</b>	AVERAGE
<b>Control Point Name:</b>	PLANT - ONCE THROUGH COOLING WATER (OTCW)	<b>Frequency:</b>	MONTHLY
<b>Sample Date:</b>	2015/12	<b>Value:</b>	0.61723
<b>Parameter Name:</b>	SULPHIDE, UNFILTERED REACTIVE	<b>Unit of Measure:</b>	KG/D
<b>Param Reported as:</b>	AS SULPHIDE	<b>Regulation:</b>	MISA COMPLIANCE
<b>Result Structure:</b>	MISA MONTHLY REPORTING		
<b>Control Point ID:</b>	1500	<b>Component Type:</b>	MAXIMUM
<b>Control Point Name:</b>	PLANT - ONCE THROUGH COOLING WATER (OTCW)	<b>Frequency:</b>	MONTHLY
<b>Sample Date:</b>	2015/12	<b>Value:</b>	1.1096
<b>Parameter Name:</b>	SULPHIDE, UNFILTERED REACTIVE	<b>Unit of Measure:</b>	KG/D
<b>Param Reported as:</b>	AS SULPHIDE	<b>Regulation:</b>	MISA COMPLIANCE
<b>Result Structure:</b>	MISA MONTHLY REPORTING		
<b>Control Point ID:</b>	1500	<b>Component Type:</b>	MINIMUM
<b>Control Point Name:</b>	PLANT - ONCE THROUGH COOLING WATER (OTCW)	<b>Frequency:</b>	MONTHLY
<b>Sample Date:</b>	2015/12	<b>Value:</b>	0.28899
<b>Parameter Name:</b>	SULPHIDE, UNFILTERED REACTIVE	<b>Unit of Measure:</b>	KG/D
<b>Param Reported as:</b>	AS SULPHIDE	<b>Regulation:</b>	MISA COMPLIANCE
<b>Result Structure:</b>	MISA MONTHLY REPORTING		
<b>Control Point ID:</b>	1500	<b>Component Type:</b>	NUM. IN AVERAGE
<b>Control Point Name:</b>	PLANT - ONCE THROUGH COOLING WATER (OTCW)	<b>Frequency:</b>	MONTHLY
<b>Sample Date:</b>	2015/12	<b>Value:</b>	5
<b>Parameter Name:</b>	SULPHIDE, UNFILTERED REACTIVE	<b>Unit of Measure:</b>	KG/D
<b>Param Reported as:</b>	AS SULPHIDE	<b>Regulation:</b>	MISA COMPLIANCE
<b>Result Structure:</b>	MISA MONTHLY REPORTING		
<b>Control Point ID:</b>	1500	<b>Component Type:</b>	AVERAGE
<b>Control Point Name:</b>	PLANT - ONCE THROUGH COOLING WATER (OTCW)	<b>Frequency:</b>	MONTHLY
<b>Sample Date:</b>	2015/12	<b>Value:</b>	0
<b>Parameter Name:</b>	TOLUENE C7H8	<b>Unit of Measure:</b>	KG/D
<b>Param Reported as:</b>	NOT APPLICABLE	<b>Regulation:</b>	MISA COMPLIANCE
<b>Result Structure:</b>	MISA MONTHLY REPORTING		
<b>Control Point ID:</b>	1500	<b>Component Type:</b>	MAXIMUM
<b>Control Point Name:</b>	PLANT - ONCE THROUGH COOLING WATER (OTCW)	<b>Frequency:</b>	MONTHLY
<b>Sample Date:</b>	2015/12	<b>Value:</b>	0
<b>Parameter Name:</b>	TOLUENE C7H8	<b>Unit of Measure:</b>	KG/D
<b>Param Reported as:</b>	NOT APPLICABLE	<b>Regulation:</b>	MISA COMPLIANCE

**Result Structure:** MISA MONTHLY REPORTING

**Control Point ID:** 1400  
**Control Point Name:** PLANT - PROCESS EFFLUENT  
**Sample Date:** 2015/01  
**Parameter Name:** AMMONIUM+AMMONIA, TOTAL FILTER.REAC  
**Param Reported as:** AS NITROGEN  
**Result Structure:** MISA MONTHLY REPORTING

**Component Type:** AVERAGE  
**Frequency:** MONTHLY  
**Value:** 0  
**Unit of Measure:** KG/D  
**Regulation:** MISA COMPLIANCE

**Control Point ID:** 1400  
**Control Point Name:** PLANT - PROCESS EFFLUENT  
**Sample Date:** 2015/01  
**Parameter Name:** AMMONIUM+AMMONIA, TOTAL FILTER.REAC  
**Param Reported as:** AS NITROGEN  
**Result Structure:** MISA MONTHLY REPORTING

**Component Type:** MAXIMUM  
**Frequency:** MONTHLY  
**Value:** 0  
**Unit of Measure:** KG/D  
**Regulation:** MISA COMPLIANCE

**Control Point ID:** 1400  
**Control Point Name:** PLANT - PROCESS EFFLUENT  
**Sample Date:** 2015/01  
**Parameter Name:** AMMONIUM+AMMONIA, TOTAL FILTER.REAC  
**Param Reported as:** AS NITROGEN  
**Result Structure:** MISA MONTHLY REPORTING

**Component Type:** MINIMUM  
**Frequency:** MONTHLY  
**Value:** 0  
**Unit of Measure:** KG/D  
**Regulation:** MISA COMPLIANCE

**Control Point ID:** 1400  
**Control Point Name:** PLANT - PROCESS EFFLUENT  
**Sample Date:** 2015/01  
**Parameter Name:** AMMONIUM+AMMONIA, TOTAL FILTER.REAC  
**Param Reported as:** AS NITROGEN  
**Result Structure:** MISA MONTHLY REPORTING

**Component Type:** NUM. IN AVERAGE  
**Frequency:** MONTHLY  
**Value:** 4  
**Unit of Measure:** KG/D  
**Regulation:** MISA COMPLIANCE

**Control Point ID:** 1400  
**Control Point Name:** PLANT - PROCESS EFFLUENT  
**Sample Date:** 2015/01  
**Parameter Name:** CARBON, DISSOLVED ORGANIC  
**Param Reported as:** AS CARBON  
**Result Structure:** MISA MONTHLY REPORTING

**Component Type:** AVERAGE  
**Frequency:** MONTHLY  
**Value:** 273.17  
**Unit of Measure:** KG/D  
**Regulation:** MISA COMPLIANCE

**Control Point ID:** 1400  
**Control Point Name:** PLANT - PROCESS EFFLUENT  
**Sample Date:** 2015/01  
**Parameter Name:** CARBON, DISSOLVED ORGANIC  
**Param Reported as:** AS CARBON  
**Result Structure:** MISA MONTHLY REPORTING

**Component Type:** MAXIMUM  
**Frequency:** MONTHLY  
**Value:** 312.81  
**Unit of Measure:** KG/D  
**Regulation:** MISA COMPLIANCE

**Control Point ID:** 1400  
**Control Point Name:** PLANT - PROCESS EFFLUENT  
**Sample Date:** 2015/01  
**Parameter Name:** CARBON, DISSOLVED ORGANIC  
**Param Reported as:** AS CARBON  
**Result Structure:** MISA MONTHLY REPORTING

**Component Type:** MINIMUM  
**Frequency:** MONTHLY  
**Value:** 236.42  
**Unit of Measure:** KG/D  
**Regulation:** MISA COMPLIANCE

**Control Point ID:** 1400  
**Control Point Name:** PLANT - PROCESS EFFLUENT  
**Sample Date:** 2015/01  
**Parameter Name:** CARBON, DISSOLVED ORGANIC  
**Param Reported as:** AS CARBON  
**Result Structure:** MISA MONTHLY REPORTING

**Component Type:** NUM. IN AVERAGE  
**Frequency:** MONTHLY  
**Value:** 4  
**Unit of Measure:** KG/D  
**Regulation:** MISA COMPLIANCE

**Control Point ID:** 1400  
**Control Point Name:** PLANT - PROCESS EFFLUENT  
**Sample Date:** 2015/01  
**Parameter Name:** FLOW  
**Param Reported as:** NOT APPLICABLE  
**Result Structure:** MISA MONTHLY REPORTING

**Component Type:** AVERAGE  
**Frequency:** MONTHLY  
**Value:** 21887.4  
**Unit of Measure:** M3/D  
**Regulation:** MISA COMPLIANCE



**Control Point ID:** 1400  
**Control Point Name:** PLANT - PROCESS EFFLUENT  
**Sample Date:** 2015/01  
**Parameter Name:** FLOW  
**Param Reported as:** NOT APPLICABLE  
**Result Structure:** MISA MONTHLY REPORTING

**Component Type:** MAXIMUM  
**Frequency:** MONTHLY  
**Value:** 24631  
**Unit of Measure:** M3/D  
**Regulation:** MISA COMPLIANCE

**Control Point ID:** 1400  
**Control Point Name:** PLANT - PROCESS EFFLUENT  
**Sample Date:** 2015/01  
**Parameter Name:** FLOW  
**Param Reported as:** NOT APPLICABLE  
**Result Structure:** MISA MONTHLY REPORTING

**Component Type:** MINIMUM  
**Frequency:** MONTHLY  
**Value:** 19203  
**Unit of Measure:** M3/D  
**Regulation:** MISA COMPLIANCE

**Control Point ID:** 1400  
**Control Point Name:** PLANT - PROCESS EFFLUENT  
**Sample Date:** 2015/01  
**Parameter Name:** FLOW  
**Param Reported as:** NOT APPLICABLE  
**Result Structure:** MISA MONTHLY REPORTING

**Component Type:** NUM. IN AVERAGE  
**Frequency:** MONTHLY  
**Value:** 31  
**Unit of Measure:** M3/D  
**Regulation:** MISA COMPLIANCE

**Control Point ID:** 1500  
**Control Point Name:** PLANT - ONCE THROUGH COOLING WATER (OTCW)  
**Sample Date:** 2015/12  
**Parameter Name:** TOLUENE C7H8  
**Param Reported as:** NOT APPLICABLE  
**Result Structure:** MISA MONTHLY REPORTING

**Component Type:** MINIMUM  
**Frequency:** MONTHLY  
**Value:** 0  
**Unit of Measure:** KG/D  
**Regulation:** MISA COMPLIANCE

**Control Point ID:** 1500  
**Control Point Name:** PLANT - ONCE THROUGH COOLING WATER (OTCW)  
**Sample Date:** 2015/12  
**Parameter Name:** TOLUENE C7H8  
**Param Reported as:** NOT APPLICABLE  
**Result Structure:** MISA MONTHLY REPORTING

**Component Type:** NUM. IN AVERAGE  
**Frequency:** MONTHLY  
**Value:** 5  
**Unit of Measure:** KG/D  
**Regulation:** MISA COMPLIANCE

**Control Point ID:** 1400  
**Control Point Name:** PLANT - PROCESS EFFLUENT  
**Sample Date:** 2015/10  
**Parameter Name:** PHENOLICS, UNFILTERED REACTIVE AS PHENOL  
**Param Reported as:** AS PHENOL  
**Result Structure:** MISA MONTHLY REPORTING

**Component Type:** MAXIMUM  
**Frequency:** MONTHLY  
**Value:** 0.4519  
**Unit of Measure:** KG/D  
**Regulation:** MISA COMPLIANCE

**Control Point ID:** 1400  
**Control Point Name:** PLANT - PROCESS EFFLUENT  
**Sample Date:** 2015/10  
**Parameter Name:** PHENOLICS, UNFILTERED REACTIVE AS PHENOL  
**Param Reported as:** AS PHENOL  
**Result Structure:** MISA MONTHLY REPORTING

**Component Type:** MINIMUM  
**Frequency:** MONTHLY  
**Value:** 0.27493  
**Unit of Measure:** KG/D  
**Regulation:** MISA COMPLIANCE

**Control Point ID:** 1400  
**Control Point Name:** PLANT - PROCESS EFFLUENT  
**Sample Date:** 2015/10  
**Parameter Name:** PHENOLICS, UNFILTERED REACTIVE AS PHENOL  
**Param Reported as:** AS PHENOL  
**Result Structure:** MISA MONTHLY REPORTING

**Component Type:** NUM. IN AVERAGE  
**Frequency:** MONTHLY  
**Value:** 31  
**Unit of Measure:** KG/D  
**Regulation:** MISA COMPLIANCE

**Control Point ID:** 1400  
**Control Point Name:** PLANT - PROCESS EFFLUENT  
**Sample Date:** 2015/10  
**Parameter Name:** PHOSPHORUS, UNFILTERED TOTAL AS PHOSPHORUS  
**Param Reported as:** AS PHOSPHORUS  
**Result Structure:** MISA MONTHLY REPORTING

**Component Type:** AVERAGE  
**Frequency:** MONTHLY  
**Value:** 12.466  
**Unit of Measure:** KG/D  
**Regulation:** MISA COMPLIANCE

**Control Point ID:** 1400  
**Control Point Name:** PLANT - PROCESS EFFLUENT  
**Sample Date:** 2015/01  
**Parameter Name:** PHENOLICS, UNFILTERED REACTIVE

**Component Type:** MINIMUM  
**Frequency:** MONTHLY  
**Value:** 0.2715  
**Unit of Measure:** KG/D



<b>Param Reported as:</b>	AS PHENOL	<b>Regulation:</b>	MISA COMPLIANCE
<b>Result Structure:</b>	MISA MONTHLY REPORTING		
<b>Control Point ID:</b>	1400	<b>Component Type:</b>	NUM. IN AVERAGE
<b>Control Point Name:</b>	PLANT - PROCESS EFFLUENT	<b>Frequency:</b>	MONTHLY
<b>Sample Date:</b>	2015/01	<b>Value:</b>	31
<b>Parameter Name:</b>	PHENOLICS, UNFILTERED REACTIVE	<b>Unit of Measure:</b>	KG/D
<b>Param Reported as:</b>	AS PHENOL	<b>Regulation:</b>	MISA COMPLIANCE
<b>Result Structure:</b>	MISA MONTHLY REPORTING		
<b>Control Point ID:</b>	1400	<b>Component Type:</b>	AVERAGE
<b>Control Point Name:</b>	PLANT - PROCESS EFFLUENT	<b>Frequency:</b>	MONTHLY
<b>Sample Date:</b>	2015/01	<b>Value:</b>	14.238
<b>Parameter Name:</b>	PHOSPHORUS, UNFILTERED TOTAL	<b>Unit of Measure:</b>	KG/D
<b>Param Reported as:</b>	AS PHOSPHORUS	<b>Regulation:</b>	MISA COMPLIANCE
<b>Result Structure:</b>	MISA MONTHLY REPORTING		
<b>Control Point ID:</b>	1500	<b>Component Type:</b>	NUM. IN AVERAGE
<b>Control Point Name:</b>	PLANT - ONCE THROUGH COOLING WATER (OTCW)	<b>Frequency:</b>	MONTHLY
<b>Sample Date:</b>	2015/05	<b>Value:</b>	4
<b>Parameter Name:</b>	PHENOLICS, UNFILTERED REACTIVE	<b>Unit of Measure:</b>	KG/D
<b>Param Reported as:</b>	AS PHENOL	<b>Regulation:</b>	MISA COMPLIANCE
<b>Result Structure:</b>	MISA MONTHLY REPORTING		
<b>Control Point ID:</b>	1500	<b>Component Type:</b>	AVERAGE
<b>Control Point Name:</b>	PLANT - ONCE THROUGH COOLING WATER (OTCW)	<b>Frequency:</b>	MONTHLY
<b>Sample Date:</b>	2015/05	<b>Value:</b>	1.1362
<b>Parameter Name:</b>	SULPHIDE, UNFILTERED REACTIVE	<b>Unit of Measure:</b>	KG/D
<b>Param Reported as:</b>	AS SULPHIDE	<b>Regulation:</b>	MISA COMPLIANCE
<b>Result Structure:</b>	MISA MONTHLY REPORTING		
<b>Control Point ID:</b>	1500	<b>Component Type:</b>	MAXIMUM
<b>Control Point Name:</b>	PLANT - ONCE THROUGH COOLING WATER (OTCW)	<b>Frequency:</b>	MONTHLY
<b>Sample Date:</b>	2015/05	<b>Value:</b>	2.7376
<b>Parameter Name:</b>	SULPHIDE, UNFILTERED REACTIVE	<b>Unit of Measure:</b>	KG/D
<b>Param Reported as:</b>	AS SULPHIDE	<b>Regulation:</b>	MISA COMPLIANCE
<b>Result Structure:</b>	MISA MONTHLY REPORTING		
<b>Control Point ID:</b>	1500	<b>Component Type:</b>	MINIMUM
<b>Control Point Name:</b>	PLANT - ONCE THROUGH COOLING WATER (OTCW)	<b>Frequency:</b>	MONTHLY
<b>Sample Date:</b>	2015/05	<b>Value:</b>	0.19462
<b>Parameter Name:</b>	SULPHIDE, UNFILTERED REACTIVE	<b>Unit of Measure:</b>	KG/D
<b>Param Reported as:</b>	AS SULPHIDE	<b>Regulation:</b>	MISA COMPLIANCE
<b>Result Structure:</b>	MISA MONTHLY REPORTING		
<b>Control Point ID:</b>	1500	<b>Component Type:</b>	NUM. IN AVERAGE
<b>Control Point Name:</b>	PLANT - ONCE THROUGH COOLING WATER (OTCW)	<b>Frequency:</b>	MONTHLY
<b>Sample Date:</b>	2015/05	<b>Value:</b>	4
<b>Parameter Name:</b>	SULPHIDE, UNFILTERED REACTIVE	<b>Unit of Measure:</b>	KG/D
<b>Param Reported as:</b>	AS SULPHIDE	<b>Regulation:</b>	MISA COMPLIANCE
<b>Result Structure:</b>	MISA MONTHLY REPORTING		
<b>Control Point ID:</b>	1500	<b>Component Type:</b>	AVERAGE
<b>Control Point Name:</b>	PLANT - ONCE THROUGH COOLING WATER (OTCW)	<b>Frequency:</b>	MONTHLY
<b>Sample Date:</b>	2015/05	<b>Value:</b>	0.0004803
<b>Parameter Name:</b>	TOLUENE C7H8	<b>Unit of Measure:</b>	KG/D
<b>Param Reported as:</b>	NOT APPLICABLE	<b>Regulation:</b>	MISA COMPLIANCE
<b>Result Structure:</b>	MISA MONTHLY REPORTING		
<b>Control Point ID:</b>	1500	<b>Component Type:</b>	MAXIMUM
<b>Control Point Name:</b>	PLANT - ONCE THROUGH COOLING WATER (OTCW)	<b>Frequency:</b>	MONTHLY
<b>Sample Date:</b>	2015/05	<b>Value:</b>	0.0019212

<b>Parameter Name:</b>	TOLUENE C7H8	<b>Unit of Measure:</b>	KG/D
<b>Param Reported as:</b>	NOT APPLICABLE	<b>Regulation:</b>	MISA COMPLIANCE
<b>Result Structure:</b>	MISA MONTHLY REPORTING		
<b>Control Point ID:</b>	1500	<b>Component Type:</b>	MINIMUM
<b>Control Point Name:</b>	PLANT - ONCE THROUGH COOLING WATER (OTCW)	<b>Frequency:</b>	MONTHLY
<b>Sample Date:</b>	2015/05	<b>Value:</b>	0
<b>Parameter Name:</b>	TOLUENE C7H8	<b>Unit of Measure:</b>	KG/D
<b>Param Reported as:</b>	NOT APPLICABLE	<b>Regulation:</b>	MISA COMPLIANCE
<b>Result Structure:</b>	MISA MONTHLY REPORTING		
<b>Control Point ID:</b>	1500	<b>Component Type:</b>	NUM. IN AVERAGE
<b>Control Point Name:</b>	PLANT - ONCE THROUGH COOLING WATER (OTCW)	<b>Frequency:</b>	MONTHLY
<b>Sample Date:</b>	2015/05	<b>Value:</b>	4
<b>Parameter Name:</b>	TOLUENE C7H8	<b>Unit of Measure:</b>	KG/D
<b>Param Reported as:</b>	NOT APPLICABLE	<b>Regulation:</b>	MISA COMPLIANCE
<b>Result Structure:</b>	MISA MONTHLY REPORTING		
<b>Control Point ID:</b>	1500	<b>Component Type:</b>	AVERAGE
<b>Control Point Name:</b>	PLANT - ONCE THROUGH COOLING WATER (OTCW)	<b>Frequency:</b>	MONTHLY
<b>Sample Date:</b>	2015/06	<b>Value:</b>	0.010754
<b>Parameter Name:</b>	BENZENE C6H6	<b>Unit of Measure:</b>	KG/D
<b>Param Reported as:</b>	NOT APPLICABLE	<b>Regulation:</b>	MISA COMPLIANCE
<b>Result Structure:</b>	MISA MONTHLY REPORTING		
<b>Control Point ID:</b>	1500	<b>Component Type:</b>	MAXIMUM
<b>Control Point Name:</b>	PLANT - ONCE THROUGH COOLING WATER (OTCW)	<b>Frequency:</b>	MONTHLY
<b>Sample Date:</b>	2015/06	<b>Value:</b>	0.015247
<b>Parameter Name:</b>	BENZENE C6H6	<b>Unit of Measure:</b>	KG/D
<b>Param Reported as:</b>	NOT APPLICABLE	<b>Regulation:</b>	MISA COMPLIANCE
<b>Result Structure:</b>	MISA MONTHLY REPORTING		
<b>Control Point ID:</b>	1500	<b>Component Type:</b>	MINIMUM
<b>Control Point Name:</b>	PLANT - ONCE THROUGH COOLING WATER (OTCW)	<b>Frequency:</b>	MONTHLY
<b>Sample Date:</b>	2015/06	<b>Value:</b>	0.0091041
<b>Parameter Name:</b>	BENZENE C6H6	<b>Unit of Measure:</b>	KG/D
<b>Param Reported as:</b>	NOT APPLICABLE	<b>Regulation:</b>	MISA COMPLIANCE
<b>Result Structure:</b>	MISA MONTHLY REPORTING		
<b>Control Point ID:</b>	1500	<b>Component Type:</b>	NUM. IN AVERAGE
<b>Control Point Name:</b>	PLANT - ONCE THROUGH COOLING WATER (OTCW)	<b>Frequency:</b>	MONTHLY
<b>Sample Date:</b>	2015/06	<b>Value:</b>	4
<b>Parameter Name:</b>	BENZENE C6H6	<b>Unit of Measure:</b>	KG/D
<b>Param Reported as:</b>	NOT APPLICABLE	<b>Regulation:</b>	MISA COMPLIANCE
<b>Result Structure:</b>	MISA MONTHLY REPORTING		
<b>Control Point ID:</b>	1500	<b>Component Type:</b>	AVERAGE
<b>Control Point Name:</b>	PLANT - ONCE THROUGH COOLING WATER (OTCW)	<b>Frequency:</b>	MONTHLY
<b>Sample Date:</b>	2015/06	<b>Value:</b>	107535.3
<b>Parameter Name:</b>	FLOW	<b>Unit of Measure:</b>	M3/D
<b>Param Reported as:</b>	NOT APPLICABLE	<b>Regulation:</b>	MISA COMPLIANCE
<b>Result Structure:</b>	MISA MONTHLY REPORTING		
<b>Control Point ID:</b>	1500	<b>Component Type:</b>	MAXIMUM
<b>Control Point Name:</b>	PLANT - ONCE THROUGH COOLING WATER (OTCW)	<b>Frequency:</b>	MONTHLY
<b>Sample Date:</b>	2015/06	<b>Value:</b>	152468
<b>Parameter Name:</b>	FLOW	<b>Unit of Measure:</b>	M3/D
<b>Param Reported as:</b>	NOT APPLICABLE	<b>Regulation:</b>	MISA COMPLIANCE
<b>Result Structure:</b>	MISA MONTHLY REPORTING		
<b>Control Point ID:</b>	1500	<b>Component Type:</b>	MINIMUM

<b>Control Point Name:</b>	PLANT - ONCE THROUGH COOLING WATER (OTCW)	<b>Frequency:</b>	MONTHLY
<b>Sample Date:</b>	2015/06	<b>Value:</b>	91041
<b>Parameter Name:</b>	FLOW	<b>Unit of Measure:</b>	M3/D
<b>Param Reported as:</b>	NOT APPLICABLE	<b>Regulation:</b>	MISA COMPLIANCE
<b>Result Structure:</b>	MISA MONTHLY REPORTING		
<b>Control Point ID:</b>	1500	<b>Component Type:</b>	NUM. IN AVERAGE
<b>Control Point Name:</b>	PLANT - ONCE THROUGH COOLING WATER (OTCW)	<b>Frequency:</b>	MONTHLY
<b>Sample Date:</b>	2015/06	<b>Value:</b>	4
<b>Parameter Name:</b>	FLOW	<b>Unit of Measure:</b>	M3/D
<b>Param Reported as:</b>	NOT APPLICABLE	<b>Regulation:</b>	MISA COMPLIANCE
<b>Result Structure:</b>	MISA MONTHLY REPORTING		
<b>Control Point ID:</b>	1500	<b>Component Type:</b>	AVERAGE
<b>Control Point Name:</b>	PLANT - ONCE THROUGH COOLING WATER (OTCW)	<b>Frequency:</b>	MONTHLY
<b>Sample Date:</b>	2015/06	<b>Value:</b>	0.21744
<b>Parameter Name:</b>	PHENOLICS, UNFILTERED REACTIVE	<b>Unit of Measure:</b>	KG/D
<b>Param Reported as:</b>	AS PHENOL	<b>Regulation:</b>	MISA COMPLIANCE
<b>Result Structure:</b>	MISA MONTHLY REPORTING		
<b>Control Point ID:</b>	1500	<b>Component Type:</b>	MAXIMUM
<b>Control Point Name:</b>	PLANT - ONCE THROUGH COOLING WATER (OTCW)	<b>Frequency:</b>	MONTHLY
<b>Sample Date:</b>	2015/06	<b>Value:</b>	0.30494
<b>Parameter Name:</b>	PHENOLICS, UNFILTERED REACTIVE	<b>Unit of Measure:</b>	KG/D
<b>Param Reported as:</b>	AS PHENOL	<b>Regulation:</b>	MISA COMPLIANCE
<b>Result Structure:</b>	MISA MONTHLY REPORTING		
<b>Control Point ID:</b>	1500	<b>Component Type:</b>	MINIMUM
<b>Control Point Name:</b>	PLANT - ONCE THROUGH COOLING WATER (OTCW)	<b>Frequency:</b>	MONTHLY
<b>Sample Date:</b>	2015/06	<b>Value:</b>	0.15036
<b>Parameter Name:</b>	PHENOLICS, UNFILTERED REACTIVE	<b>Unit of Measure:</b>	KG/D
<b>Param Reported as:</b>	AS PHENOL	<b>Regulation:</b>	MISA COMPLIANCE
<b>Result Structure:</b>	MISA MONTHLY REPORTING		
<b>Control Point ID:</b>	1500	<b>Component Type:</b>	NUM. IN AVERAGE
<b>Control Point Name:</b>	PLANT - ONCE THROUGH COOLING WATER (OTCW)	<b>Frequency:</b>	MONTHLY
<b>Sample Date:</b>	2015/06	<b>Value:</b>	4
<b>Parameter Name:</b>	PHENOLICS, UNFILTERED REACTIVE	<b>Unit of Measure:</b>	KG/D
<b>Param Reported as:</b>	AS PHENOL	<b>Regulation:</b>	MISA COMPLIANCE
<b>Result Structure:</b>	MISA MONTHLY REPORTING		
<b>Control Point ID:</b>	1500	<b>Component Type:</b>	AVERAGE
<b>Control Point Name:</b>	PLANT - ONCE THROUGH COOLING WATER (OTCW)	<b>Frequency:</b>	MONTHLY
<b>Sample Date:</b>	2015/06	<b>Value:</b>	0.38148
<b>Parameter Name:</b>	SULPHIDE, UNFILTERED REACTIVE	<b>Unit of Measure:</b>	KG/D
<b>Param Reported as:</b>	AS SULPHIDE	<b>Regulation:</b>	MISA COMPLIANCE
<b>Result Structure:</b>	MISA MONTHLY REPORTING		
<b>Control Point ID:</b>	1500	<b>Component Type:</b>	MAXIMUM
<b>Control Point Name:</b>	PLANT - ONCE THROUGH COOLING WATER (OTCW)	<b>Frequency:</b>	MONTHLY
<b>Sample Date:</b>	2015/06	<b>Value:</b>	0.97056
<b>Parameter Name:</b>	SULPHIDE, UNFILTERED REACTIVE	<b>Unit of Measure:</b>	KG/D
<b>Param Reported as:</b>	AS SULPHIDE	<b>Regulation:</b>	MISA COMPLIANCE
<b>Result Structure:</b>	MISA MONTHLY REPORTING		
<b>Control Point ID:</b>	1400	<b>Component Type:</b>	AVERAGE
<b>Control Point Name:</b>	PLANT - PROCESS EFFLUENT	<b>Frequency:</b>	MONTHLY
<b>Sample Date:</b>	2015/01	<b>Value:</b>	0.33646
<b>Parameter Name:</b>	PHENOLICS, UNFILTERED REACTIVE	<b>Unit of Measure:</b>	KG/D
<b>Param Reported as:</b>	AS PHENOL	<b>Regulation:</b>	MISA COMPLIANCE
<b>Result Structure:</b>	MISA MONTHLY REPORTING		

**Control Point ID:** 1400  
**Control Point Name:** PLANT - PROCESS EFFLUENT  
**Sample Date:** 2015/01  
**Parameter Name:** PHENOLICS, UNFILTERED REACTIVE  
**Param Reported as:** AS PHENOL  
**Result Structure:** MISA MONTHLY REPORTING

**Component Type:** MAXIMUM  
**Frequency:** MONTHLY  
**Value:** 0.42543  
**Unit of Measure:** KG/D  
**Regulation:** MISA COMPLIANCE

**Control Point ID:** 1500  
**Control Point Name:** PLANT - ONCE THROUGH COOLING WATER (OTCW)  
**Sample Date:** 2015/06  
**Parameter Name:** SULPHIDE, UNFILTERED REACTIVE  
**Param Reported as:** AS SULPHIDE  
**Result Structure:** MISA MONTHLY REPORTING

**Component Type:** MINIMUM  
**Frequency:** MONTHLY  
**Value:** 0.18209  
**Unit of Measure:** KG/D  
**Regulation:** MISA COMPLIANCE

**Control Point ID:** 1500  
**Control Point Name:** PLANT - ONCE THROUGH COOLING WATER (OTCW)  
**Sample Date:** 2015/06  
**Parameter Name:** SULPHIDE, UNFILTERED REACTIVE  
**Param Reported as:** AS SULPHIDE  
**Result Structure:** MISA MONTHLY REPORTING

**Component Type:** NUM. IN AVERAGE  
**Frequency:** MONTHLY  
**Value:** 4  
**Unit of Measure:** KG/D  
**Regulation:** MISA COMPLIANCE

**Control Point ID:** 1500  
**Control Point Name:** PLANT - ONCE THROUGH COOLING WATER (OTCW)  
**Sample Date:** 2015/06  
**Parameter Name:** TOLUENE C7H8  
**Param Reported as:** NOT APPLICABLE  
**Result Structure:** MISA MONTHLY REPORTING

**Component Type:** AVERAGE  
**Frequency:** MONTHLY  
**Value:** 0.0038532  
**Unit of Measure:** KG/D  
**Regulation:** MISA COMPLIANCE

**Control Point ID:** 1500  
**Control Point Name:** PLANT - ONCE THROUGH COOLING WATER (OTCW)  
**Sample Date:** 2015/06  
**Parameter Name:** TOLUENE C7H8  
**Param Reported as:** NOT APPLICABLE  
**Result Structure:** MISA MONTHLY REPORTING

**Component Type:** MAXIMUM  
**Frequency:** MONTHLY  
**Value:** 0.010322  
**Unit of Measure:** KG/D  
**Regulation:** MISA COMPLIANCE

**Control Point ID:** 1400  
**Control Point Name:** PLANT - PROCESS EFFLUENT  
**Sample Date:** 2015/06  
**Parameter Name:** PHENOLICS, UNFILTERED REACTIVE  
**Param Reported as:** AS PHENOL  
**Result Structure:** MISA MONTHLY REPORTING

**Component Type:** NUM. IN AVERAGE  
**Frequency:** MONTHLY  
**Value:** 30  
**Unit of Measure:** KG/D  
**Regulation:** MISA COMPLIANCE

**Control Point ID:** 1400  
**Control Point Name:** PLANT - PROCESS EFFLUENT  
**Sample Date:** 2015/06  
**Parameter Name:** PHOSPHORUS, UNFILTERED TOTAL  
**Param Reported as:** AS PHOSPHORUS  
**Result Structure:** MISA MONTHLY REPORTING

**Component Type:** AVERAGE  
**Frequency:** MONTHLY  
**Value:** 7.196  
**Unit of Measure:** KG/D  
**Regulation:** MISA COMPLIANCE

**Control Point ID:** 1400  
**Control Point Name:** PLANT - PROCESS EFFLUENT  
**Sample Date:** 2015/10  
**Parameter Name:** RESIDUE, PARTICULATE  
**Param Reported as:** NOT APPLICABLE  
**Result Structure:** MISA MONTHLY REPORTING

**Component Type:** MINIMUM  
**Frequency:** MONTHLY  
**Value:** 229.87  
**Unit of Measure:** KG/D  
**Regulation:** MISA COMPLIANCE

**Control Point ID:** 1400  
**Control Point Name:** PLANT - PROCESS EFFLUENT  
**Sample Date:** 2015/10  
**Parameter Name:** RESIDUE, PARTICULATE  
**Param Reported as:** NOT APPLICABLE  
**Result Structure:** MISA MONTHLY REPORTING

**Component Type:** NUM. IN AVERAGE  
**Frequency:** MONTHLY  
**Value:** 4  
**Unit of Measure:** KG/D  
**Regulation:** MISA COMPLIANCE

**Control Point ID:** 1400

**Component Type:** AVERAGE

**Control Point Name:** PLANT - PROCESS EFFLUENT  
**Sample Date:** 2015/10  
**Parameter Name:** RESIDUE,PART LOSS ON IGNIT.  
**Param Reported as:** NOT APPLICABLE  
**Result Structure:** MISA MONTHLY REPORTING

**Frequency:** MONTHLY  
**Value:** 262.37  
**Unit of Measure:** KG/D  
**Regulation:** MISA COMPLIANCE

**Control Point ID:** 1400  
**Control Point Name:** PLANT - PROCESS EFFLUENT  
**Sample Date:** 2015/10  
**Parameter Name:** RESIDUE,PART LOSS ON IGNIT.  
**Param Reported as:** NOT APPLICABLE  
**Result Structure:** MISA MONTHLY REPORTING

**Component Type:** MAXIMUM  
**Frequency:** MONTHLY  
**Value:** 467.87  
**Unit of Measure:** KG/D  
**Regulation:** MISA COMPLIANCE

**Control Point ID:** 1400  
**Control Point Name:** PLANT - PROCESS EFFLUENT  
**Sample Date:** 2015/10  
**Parameter Name:** RESIDUE,PART LOSS ON IGNIT.  
**Param Reported as:** NOT APPLICABLE  
**Result Structure:** MISA MONTHLY REPORTING

**Component Type:** MINIMUM  
**Frequency:** MONTHLY  
**Value:** 137.47  
**Unit of Measure:** KG/D  
**Regulation:** MISA COMPLIANCE

**Control Point ID:** 1400  
**Control Point Name:** PLANT - PROCESS EFFLUENT  
**Sample Date:** 2015/10  
**Parameter Name:** RESIDUE,PART LOSS ON IGNIT.  
**Param Reported as:** NOT APPLICABLE  
**Result Structure:** MISA MONTHLY REPORTING

**Component Type:** NUM. IN AVERAGE  
**Frequency:** MONTHLY  
**Value:** 31  
**Unit of Measure:** KG/D  
**Regulation:** MISA COMPLIANCE

**Control Point ID:** 1400  
**Control Point Name:** PLANT - PROCESS EFFLUENT  
**Sample Date:** 2015/10  
**Parameter Name:** SOLVENT EXTRACTABLES  
**Param Reported as:** NOT APPLICABLE  
**Result Structure:** MISA MONTHLY REPORTING

**Component Type:** AVERAGE  
**Frequency:** MONTHLY  
**Value:** 32.301  
**Unit of Measure:** KG/D  
**Regulation:** MISA COMPLIANCE

**Control Point ID:** 1400  
**Control Point Name:** PLANT - PROCESS EFFLUENT  
**Sample Date:** 2015/10  
**Parameter Name:** SOLVENT EXTRACTABLES  
**Param Reported as:** NOT APPLICABLE  
**Result Structure:** MISA MONTHLY REPORTING

**Component Type:** MAXIMUM  
**Frequency:** MONTHLY  
**Value:** 76.765  
**Unit of Measure:** KG/D  
**Regulation:** MISA COMPLIANCE

**Control Point ID:** 1400  
**Control Point Name:** PLANT - PROCESS EFFLUENT  
**Sample Date:** 2015/10  
**Parameter Name:** SOLVENT EXTRACTABLES  
**Param Reported as:** NOT APPLICABLE  
**Result Structure:** MISA MONTHLY REPORTING

**Component Type:** MINIMUM  
**Frequency:** MONTHLY  
**Value:** 3.8634  
**Unit of Measure:** KG/D  
**Regulation:** MISA COMPLIANCE

**Control Point ID:** 1400  
**Control Point Name:** PLANT - PROCESS EFFLUENT  
**Sample Date:** 2015/10  
**Parameter Name:** SOLVENT EXTRACTABLES  
**Param Reported as:** NOT APPLICABLE  
**Result Structure:** MISA MONTHLY REPORTING

**Component Type:** NUM. IN AVERAGE  
**Frequency:** MONTHLY  
**Value:** 4  
**Unit of Measure:** KG/D  
**Regulation:** MISA COMPLIANCE

**Control Point ID:** 1400  
**Control Point Name:** PLANT - PROCESS EFFLUENT  
**Sample Date:** 2015/10  
**Parameter Name:** SULPHIDE, UNFILTERED REACTIVE  
**Param Reported as:** AS SULPHIDE  
**Result Structure:** MISA MONTHLY REPORTING

**Component Type:** AVERAGE  
**Frequency:** MONTHLY  
**Value:** 0.30973  
**Unit of Measure:** KG/D  
**Regulation:** MISA COMPLIANCE

**Control Point ID:** 1400  
**Control Point Name:** PLANT - PROCESS EFFLUENT  
**Sample Date:** 2015/10  
**Parameter Name:** SULPHIDE, UNFILTERED REACTIVE  
**Param Reported as:** AS SULPHIDE  
**Result Structure:** MISA MONTHLY REPORTING

**Component Type:** MAXIMUM  
**Frequency:** MONTHLY  
**Value:** 0.61908  
**Unit of Measure:** KG/D  
**Regulation:** MISA COMPLIANCE



**Control Point ID:** 1400  
**Control Point Name:** PLANT - PROCESS EFFLUENT  
**Sample Date:** 2015/10  
**Parameter Name:** SULPHIDE, UNFILTERED REACTIVE  
**Param Reported as:** AS SULPHIDE  
**Result Structure:** MISA MONTHLY REPORTING

**Component Type:** MINIMUM  
**Frequency:** MONTHLY  
**Value:** 0.19367  
**Unit of Measure:** KG/D  
**Regulation:** MISA COMPLIANCE

**Control Point ID:** 1400  
**Control Point Name:** PLANT - PROCESS EFFLUENT  
**Sample Date:** 2015/10  
**Parameter Name:** SULPHIDE, UNFILTERED REACTIVE  
**Param Reported as:** AS SULPHIDE  
**Result Structure:** MISA MONTHLY REPORTING

**Component Type:** NUM. IN AVERAGE  
**Frequency:** MONTHLY  
**Value:** 4  
**Unit of Measure:** KG/D  
**Regulation:** MISA COMPLIANCE

**Control Point ID:** 1400  
**Control Point Name:** PLANT - PROCESS EFFLUENT  
**Sample Date:** 2015/11  
**Parameter Name:** AMMONIUM+AMMONIA, TOTAL  
**Filter.Reac**  
**Param Reported as:** AS NITROGEN  
**Result Structure:** MISA MONTHLY REPORTING

**Component Type:** AVERAGE  
**Frequency:** MONTHLY  
**Value:** 0  
**Unit of Measure:** KG/D  
**Regulation:** MISA COMPLIANCE

**Control Point ID:** 1400  
**Control Point Name:** PLANT - PROCESS EFFLUENT  
**Sample Date:** 2015/11  
**Parameter Name:** AMMONIUM+AMMONIA, TOTAL  
**Filter.Reac**  
**Param Reported as:** AS NITROGEN  
**Result Structure:** MISA MONTHLY REPORTING

**Component Type:** MAXIMUM  
**Frequency:** MONTHLY  
**Value:** 0  
**Unit of Measure:** KG/D  
**Regulation:** MISA COMPLIANCE

**Control Point ID:** 1400  
**Control Point Name:** PLANT - PROCESS EFFLUENT  
**Sample Date:** 2015/11  
**Parameter Name:** AMMONIUM+AMMONIA, TOTAL  
**Filter.Reac**  
**Param Reported as:** AS NITROGEN  
**Result Structure:** MISA MONTHLY REPORTING

**Component Type:** MINIMUM  
**Frequency:** MONTHLY  
**Value:** 0  
**Unit of Measure:** KG/D  
**Regulation:** MISA COMPLIANCE

**Control Point ID:** 1400  
**Control Point Name:** PLANT - PROCESS EFFLUENT  
**Sample Date:** 2015/11  
**Parameter Name:** AMMONIUM+AMMONIA, TOTAL  
**Filter.Reac**  
**Param Reported as:** AS NITROGEN  
**Result Structure:** MISA MONTHLY REPORTING

**Component Type:** NUM. IN AVERAGE  
**Frequency:** MONTHLY  
**Value:** 4  
**Unit of Measure:** KG/D  
**Regulation:** MISA COMPLIANCE

**Control Point ID:** 1400  
**Control Point Name:** PLANT - PROCESS EFFLUENT  
**Sample Date:** 2015/11  
**Parameter Name:** CARBON, DISSOLVED ORGANIC  
**AS CARBON**  
**Param Reported as:** AS CARBON  
**Result Structure:** MISA MONTHLY REPORTING

**Component Type:** AVERAGE  
**Frequency:** MONTHLY  
**Value:** 263.36  
**Unit of Measure:** KG/D  
**Regulation:** MISA COMPLIANCE

**Control Point ID:** 1400  
**Control Point Name:** PLANT - PROCESS EFFLUENT  
**Sample Date:** 2015/10  
**Parameter Name:** PHOSPHORUS, UNFILTERED TOTAL  
**AS PHOSPHORUS**  
**Param Reported as:** AS PHOSPHORUS  
**Result Structure:** MISA MONTHLY REPORTING

**Component Type:** MAXIMUM  
**Frequency:** MONTHLY  
**Value:** 15.354  
**Unit of Measure:** KG/D  
**Regulation:** MISA COMPLIANCE

**Control Point ID:** 1400  
**Control Point Name:** PLANT - PROCESS EFFLUENT  
**Sample Date:** 2015/10  
**Parameter Name:** PHOSPHORUS, UNFILTERED TOTAL  
**AS PHOSPHORUS**  
**Param Reported as:** AS PHOSPHORUS  
**Result Structure:** MISA MONTHLY REPORTING

**Component Type:** MINIMUM  
**Frequency:** MONTHLY  
**Value:** 10.265  
**Unit of Measure:** KG/D  
**Regulation:** MISA COMPLIANCE

**Control Point ID:** 1400  
**Control Point Name:** PLANT - PROCESS EFFLUENT

**Component Type:** NUM. IN AVERAGE  
**Frequency:** MONTHLY



**Sample Date:** 2015/10  
**Parameter Name:** PHOSPHORUS,UNFILTERED TOTAL  
**Param Reported as:** AS PHOSPHORUS  
**Result Structure:** MISA MONTHLY REPORTING

**Value:** 4  
**Unit of Measure:** KG/D  
**Regulation:** MISA COMPLIANCE

**Control Point ID:** 1400  
**Control Point Name:** PLANT - PROCESS EFFLUENT  
**Sample Date:** 2015/10  
**Parameter Name:** RESIDUE, PARTICULATE  
**Param Reported as:** NOT APPLICABLE  
**Result Structure:** MISA MONTHLY REPORTING

**Component Type:** AVERAGE  
**Frequency:** MONTHLY  
**Value:** 307.45  
**Unit of Measure:** KG/D  
**Regulation:** MISA COMPLIANCE

**Control Point ID:** 1400  
**Control Point Name:** PLANT - PROCESS EFFLUENT  
**Sample Date:** 2015/10  
**Parameter Name:** RESIDUE, PARTICULATE  
**Param Reported as:** NOT APPLICABLE  
**Result Structure:** MISA MONTHLY REPORTING

**Component Type:** MAXIMUM  
**Frequency:** MONTHLY  
**Value:** 378.98  
**Unit of Measure:** KG/D  
**Regulation:** MISA COMPLIANCE

**Control Point ID:** 1400  
**Control Point Name:** PLANT - PROCESS EFFLUENT  
**Sample Date:** 2015/06  
**Parameter Name:** PHOSPHORUS,UNFILTERED TOTAL  
**Param Reported as:** AS PHOSPHORUS  
**Result Structure:** MISA MONTHLY REPORTING

**Component Type:** MAXIMUM  
**Frequency:** MONTHLY  
**Value:** 10.811  
**Unit of Measure:** KG/D  
**Regulation:** MISA COMPLIANCE

**Control Point ID:** 1400  
**Control Point Name:** PLANT - PROCESS EFFLUENT  
**Sample Date:** 2015/06  
**Parameter Name:** PHOSPHORUS,UNFILTERED TOTAL  
**Param Reported as:** AS PHOSPHORUS  
**Result Structure:** MISA MONTHLY REPORTING

**Component Type:** MINIMUM  
**Frequency:** MONTHLY  
**Value:** 2.1649  
**Unit of Measure:** KG/D  
**Regulation:** MISA COMPLIANCE

**Control Point ID:** 1400  
**Control Point Name:** PLANT - PROCESS EFFLUENT  
**Sample Date:** 2015/06  
**Parameter Name:** PHOSPHORUS,UNFILTERED TOTAL  
**Param Reported as:** AS PHOSPHORUS  
**Result Structure:** MISA MONTHLY REPORTING

**Component Type:** NUM. IN AVERAGE  
**Frequency:** MONTHLY  
**Value:** 4  
**Unit of Measure:** KG/D  
**Regulation:** MISA COMPLIANCE

**Control Point ID:** 1400  
**Control Point Name:** PLANT - PROCESS EFFLUENT  
**Sample Date:** 2015/06  
**Parameter Name:** RESIDUE, PARTICULATE  
**Param Reported as:** NOT APPLICABLE  
**Result Structure:** MISA MONTHLY REPORTING

**Component Type:** AVERAGE  
**Frequency:** MONTHLY  
**Value:** 269.75  
**Unit of Measure:** KG/D  
**Regulation:** MISA COMPLIANCE

**Control Point ID:** 1400  
**Control Point Name:** PLANT - PROCESS EFFLUENT  
**Sample Date:** 2015/06  
**Parameter Name:** RESIDUE, PARTICULATE  
**Param Reported as:** NOT APPLICABLE  
**Result Structure:** MISA MONTHLY REPORTING

**Component Type:** MAXIMUM  
**Frequency:** MONTHLY  
**Value:** 382.38  
**Unit of Measure:** KG/D  
**Regulation:** MISA COMPLIANCE

**Control Point ID:** 1400  
**Control Point Name:** PLANT - PROCESS EFFLUENT  
**Sample Date:** 2015/06  
**Parameter Name:** RESIDUE, PARTICULATE  
**Param Reported as:** NOT APPLICABLE  
**Result Structure:** MISA MONTHLY REPORTING

**Component Type:** MINIMUM  
**Frequency:** MONTHLY  
**Value:** 218.84  
**Unit of Measure:** KG/D  
**Regulation:** MISA COMPLIANCE

**Control Point ID:** 1400  
**Control Point Name:** PLANT - PROCESS EFFLUENT  
**Sample Date:** 2015/06  
**Parameter Name:** RESIDUE, PARTICULATE  
**Param Reported as:** NOT APPLICABLE  
**Result Structure:** MISA MONTHLY REPORTING

**Component Type:** NUM. IN AVERAGE  
**Frequency:** MONTHLY  
**Value:** 4  
**Unit of Measure:** KG/D  
**Regulation:** MISA COMPLIANCE

**Control Point ID:** 1400

**Component Type:** AVERAGE

**Control Point Name:** PLANT - PROCESS EFFLUENT  
**Sample Date:** 2015/06  
**Parameter Name:** RESIDUE,PART LOSS ON IGNIT.  
**Param Reported as:** NOT APPLICABLE  
**Result Structure:** MISA MONTHLY REPORTING

**Frequency:** MONTHLY  
**Value:** 252.61  
**Unit of Measure:** KG/D  
**Regulation:** MISA COMPLIANCE

**Control Point ID:** 1400  
**Control Point Name:** PLANT - PROCESS EFFLUENT  
**Sample Date:** 2015/06  
**Parameter Name:** RESIDUE,PART LOSS ON IGNIT.  
**Param Reported as:** NOT APPLICABLE  
**Result Structure:** MISA MONTHLY REPORTING

**Component Type:** MAXIMUM  
**Frequency:** MONTHLY  
**Value:** 483.36  
**Unit of Measure:** KG/D  
**Regulation:** MISA COMPLIANCE

**Control Point ID:** 1400  
**Control Point Name:** PLANT - PROCESS EFFLUENT  
**Sample Date:** 2015/06  
**Parameter Name:** RESIDUE,PART LOSS ON IGNIT.  
**Param Reported as:** NOT APPLICABLE  
**Result Structure:** MISA MONTHLY REPORTING

**Component Type:** MINIMUM  
**Frequency:** MONTHLY  
**Value:** 134.9  
**Unit of Measure:** KG/D  
**Regulation:** MISA COMPLIANCE

**Control Point ID:** 1400  
**Control Point Name:** PLANT - PROCESS EFFLUENT  
**Sample Date:** 2015/06  
**Parameter Name:** RESIDUE,PART LOSS ON IGNIT.  
**Param Reported as:** NOT APPLICABLE  
**Result Structure:** MISA MONTHLY REPORTING

**Component Type:** NUM. IN AVERAGE  
**Frequency:** MONTHLY  
**Value:** 30  
**Unit of Measure:** KG/D  
**Regulation:** MISA COMPLIANCE

**Control Point ID:** 1400  
**Control Point Name:** PLANT - PROCESS EFFLUENT  
**Sample Date:** 2015/06  
**Parameter Name:** SOLVENT EXTRACTABLES  
**Param Reported as:** NOT APPLICABLE  
**Result Structure:** MISA MONTHLY REPORTING

**Component Type:** AVERAGE  
**Frequency:** MONTHLY  
**Value:** 46.381  
**Unit of Measure:** KG/D  
**Regulation:** MISA COMPLIANCE

**Control Point ID:** 1400  
**Control Point Name:** PLANT - PROCESS EFFLUENT  
**Sample Date:** 2015/06  
**Parameter Name:** SOLVENT EXTRACTABLES  
**Param Reported as:** NOT APPLICABLE  
**Result Structure:** MISA MONTHLY REPORTING

**Component Type:** MAXIMUM  
**Frequency:** MONTHLY  
**Value:** 108.17  
**Unit of Measure:** KG/D  
**Regulation:** MISA COMPLIANCE

**Control Point ID:** 1400  
**Control Point Name:** PLANT - PROCESS EFFLUENT  
**Sample Date:** 2015/06  
**Parameter Name:** SOLVENT EXTRACTABLES  
**Param Reported as:** NOT APPLICABLE  
**Result Structure:** MISA MONTHLY REPORTING

**Component Type:** MINIMUM  
**Frequency:** MONTHLY  
**Value:** 5.4626  
**Unit of Measure:** KG/D  
**Regulation:** MISA COMPLIANCE

**Control Point ID:** 1400  
**Control Point Name:** PLANT - PROCESS EFFLUENT  
**Sample Date:** 2015/06  
**Parameter Name:** SOLVENT EXTRACTABLES  
**Param Reported as:** NOT APPLICABLE  
**Result Structure:** MISA MONTHLY REPORTING

**Component Type:** NUM. IN AVERAGE  
**Frequency:** MONTHLY  
**Value:** 4  
**Unit of Measure:** KG/D  
**Regulation:** MISA COMPLIANCE

**Control Point ID:** 1400  
**Control Point Name:** PLANT - PROCESS EFFLUENT  
**Sample Date:** 2015/06  
**Parameter Name:** SULPHIDE, UNFILTERED REACTIVE  
**Param Reported as:** AS SULPHIDE  
**Result Structure:** MISA MONTHLY REPORTING

**Component Type:** AVERAGE  
**Frequency:** MONTHLY  
**Value:** 0.17929  
**Unit of Measure:** KG/D  
**Regulation:** MISA COMPLIANCE

**Control Point ID:** 1400  
**Control Point Name:** PLANT - PROCESS EFFLUENT  
**Sample Date:** 2015/06  
**Parameter Name:** SULPHIDE, UNFILTERED REACTIVE  
**Param Reported as:** AS SULPHIDE  
**Result Structure:** MISA MONTHLY REPORTING

**Component Type:** MAXIMUM  
**Frequency:** MONTHLY  
**Value:** 0.35297  
**Unit of Measure:** KG/D  
**Regulation:** MISA COMPLIANCE

**Control Point ID:** 1400  
**Control Point Name:** PLANT - PROCESS EFFLUENT  
**Sample Date:** 2015/06  
**Parameter Name:** SULPHIDE, UNFILTERED REACTIVE  
**Param Reported as:** AS SULPHIDE  
**Result Structure:** MISA MONTHLY REPORTING

**Component Type:** MINIMUM  
**Frequency:** MONTHLY  
**Value:** 0.04507  
**Unit of Measure:** KG/D  
**Regulation:** MISA COMPLIANCE

**Control Point ID:** 1400  
**Control Point Name:** PLANT - PROCESS EFFLUENT  
**Sample Date:** 2015/06  
**Parameter Name:** SULPHIDE, UNFILTERED REACTIVE  
**Param Reported as:** AS SULPHIDE  
**Result Structure:** MISA MONTHLY REPORTING

**Component Type:** NUM. IN AVERAGE  
**Frequency:** MONTHLY  
**Value:** 4  
**Unit of Measure:** KG/D  
**Regulation:** MISA COMPLIANCE

**Control Point ID:** 1400  
**Control Point Name:** PLANT - PROCESS EFFLUENT  
**Sample Date:** 2015/07  
**Parameter Name:** AMMONIUM+AMMONIA, TOTAL FILTER.REAC  
**Param Reported as:** AS NITROGEN  
**Result Structure:** MISA MONTHLY REPORTING

**Component Type:** AVERAGE  
**Frequency:** MONTHLY  
**Value:** 17.38  
**Unit of Measure:** KG/D  
**Regulation:** MISA COMPLIANCE

**Control Point ID:** 1400  
**Control Point Name:** PLANT - PROCESS EFFLUENT  
**Sample Date:** 2015/07  
**Parameter Name:** AMMONIUM+AMMONIA, TOTAL FILTER.REAC  
**Param Reported as:** AS NITROGEN  
**Result Structure:** MISA MONTHLY REPORTING

**Component Type:** MAXIMUM  
**Frequency:** MONTHLY  
**Value:** 77.146  
**Unit of Measure:** KG/D  
**Regulation:** MISA COMPLIANCE

**Control Point ID:** 1400  
**Control Point Name:** PLANT - PROCESS EFFLUENT  
**Sample Date:** 2015/07  
**Parameter Name:** AMMONIUM+AMMONIA, TOTAL FILTER.REAC  
**Param Reported as:** AS NITROGEN  
**Result Structure:** MISA MONTHLY REPORTING

**Component Type:** MINIMUM  
**Frequency:** MONTHLY  
**Value:** 0  
**Unit of Measure:** KG/D  
**Regulation:** MISA COMPLIANCE

**Control Point ID:** 1400  
**Control Point Name:** PLANT - PROCESS EFFLUENT  
**Sample Date:** 2015/07  
**Parameter Name:** AMMONIUM+AMMONIA, TOTAL FILTER.REAC  
**Param Reported as:** AS NITROGEN  
**Result Structure:** MISA MONTHLY REPORTING

**Component Type:** NUM. IN AVERAGE  
**Frequency:** MONTHLY  
**Value:** 5  
**Unit of Measure:** KG/D  
**Regulation:** MISA COMPLIANCE

**Control Point ID:** 1400  
**Control Point Name:** PLANT - PROCESS EFFLUENT  
**Sample Date:** 2015/07  
**Parameter Name:** CARBON, DISSOLVED ORGANIC  
**Param Reported as:** AS CARBON  
**Result Structure:** MISA MONTHLY REPORTING

**Component Type:** AVERAGE  
**Frequency:** MONTHLY  
**Value:** 292.63  
**Unit of Measure:** KG/D  
**Regulation:** MISA COMPLIANCE

**Control Point ID:** 1400  
**Control Point Name:** PLANT - PROCESS EFFLUENT  
**Sample Date:** 2015/07  
**Parameter Name:** CARBON, DISSOLVED ORGANIC  
**Param Reported as:** AS CARBON  
**Result Structure:** MISA MONTHLY REPORTING

**Component Type:** MAXIMUM  
**Frequency:** MONTHLY  
**Value:** 351.58  
**Unit of Measure:** KG/D  
**Regulation:** MISA COMPLIANCE

**Control Point ID:** 1400  
**Control Point Name:** PLANT - PROCESS EFFLUENT  
**Sample Date:** 2015/07  
**Parameter Name:** CARBON, DISSOLVED ORGANIC  
**Param Reported as:** AS CARBON  
**Result Structure:** MISA MONTHLY REPORTING

**Component Type:** MINIMUM  
**Frequency:** MONTHLY  
**Value:** 220.42  
**Unit of Measure:** KG/D  
**Regulation:** MISA COMPLIANCE

**Control Point ID:** 1400  
**Control Point Name:** PLANT - PROCESS EFFLUENT

**Component Type:** MAXIMUM  
**Frequency:** MONTHLY

**Sample Date:** 2015/01  
**Parameter Name:** PHOSPHORUS,UNFILTERED TOTAL  
**Param Reported as:** AS PHOSPHORUS  
**Result Structure:** MISA MONTHLY REPORTING

**Value:** 19.951  
**Unit of Measure:** KG/D  
**Regulation:** MISA COMPLIANCE

**Control Point ID:** 1400  
**Control Point Name:** PLANT - PROCESS EFFLUENT  
**Sample Date:** 2015/01  
**Parameter Name:** PHOSPHORUS,UNFILTERED TOTAL  
**Param Reported as:** AS PHOSPHORUS  
**Result Structure:** MISA MONTHLY REPORTING

**Component Type:** MINIMUM  
**Frequency:** MONTHLY  
**Value:** 7.7427  
**Unit of Measure:** KG/D  
**Regulation:** MISA COMPLIANCE

**Control Point ID:** 1400  
**Control Point Name:** PLANT - PROCESS EFFLUENT  
**Sample Date:** 2015/01  
**Parameter Name:** PHOSPHORUS,UNFILTERED TOTAL  
**Param Reported as:** AS PHOSPHORUS  
**Result Structure:** MISA MONTHLY REPORTING

**Component Type:** NUM. IN AVERAGE  
**Frequency:** MONTHLY  
**Value:** 4  
**Unit of Measure:** KG/D  
**Regulation:** MISA COMPLIANCE

**Control Point ID:** 1400  
**Control Point Name:** PLANT - PROCESS EFFLUENT  
**Sample Date:** 2015/01  
**Parameter Name:** RESIDUE, PARTICULATE  
**Param Reported as:** NOT APPLICABLE  
**Result Structure:** MISA MONTHLY REPORTING

**Component Type:** AVERAGE  
**Frequency:** MONTHLY  
**Value:** 293.24  
**Unit of Measure:** KG/D  
**Regulation:** MISA COMPLIANCE

**Control Point ID:** 1400  
**Control Point Name:** PLANT - PROCESS EFFLUENT  
**Sample Date:** 2015/01  
**Parameter Name:** RESIDUE, PARTICULATE  
**Param Reported as:** NOT APPLICABLE  
**Result Structure:** MISA MONTHLY REPORTING

**Component Type:** MAXIMUM  
**Frequency:** MONTHLY  
**Value:** 401.49  
**Unit of Measure:** KG/D  
**Regulation:** MISA COMPLIANCE

**Control Point ID:** 1400  
**Control Point Name:** PLANT - PROCESS EFFLUENT  
**Sample Date:** 2015/01  
**Parameter Name:** RESIDUE, PARTICULATE  
**Param Reported as:** NOT APPLICABLE  
**Result Structure:** MISA MONTHLY REPORTING

**Component Type:** MINIMUM  
**Frequency:** MONTHLY  
**Value:** 206.4  
**Unit of Measure:** KG/D  
**Regulation:** MISA COMPLIANCE

**Control Point ID:** 1400  
**Control Point Name:** PLANT - PROCESS EFFLUENT  
**Sample Date:** 2015/01  
**Parameter Name:** RESIDUE, PARTICULATE  
**Param Reported as:** NOT APPLICABLE  
**Result Structure:** MISA MONTHLY REPORTING

**Component Type:** NUM. IN AVERAGE  
**Frequency:** MONTHLY  
**Value:** 4  
**Unit of Measure:** KG/D  
**Regulation:** MISA COMPLIANCE

**Control Point ID:** 1400  
**Control Point Name:** PLANT - PROCESS EFFLUENT  
**Sample Date:** 2015/01  
**Parameter Name:** RESIDUE,PART LOSS ON IGNIT.  
**Param Reported as:** NOT APPLICABLE  
**Result Structure:** MISA MONTHLY REPORTING

**Component Type:** AVERAGE  
**Frequency:** MONTHLY  
**Value:** 271.8  
**Unit of Measure:** KG/D  
**Regulation:** MISA COMPLIANCE

**Control Point ID:** 1400  
**Control Point Name:** PLANT - PROCESS EFFLUENT  
**Sample Date:** 2015/01  
**Parameter Name:** RESIDUE,PART LOSS ON IGNIT.  
**Param Reported as:** NOT APPLICABLE  
**Result Structure:** MISA MONTHLY REPORTING

**Component Type:** MAXIMUM  
**Frequency:** MONTHLY  
**Value:** 476.58  
**Unit of Measure:** KG/D  
**Regulation:** MISA COMPLIANCE

**Control Point ID:** 1400  
**Control Point Name:** PLANT - PROCESS EFFLUENT  
**Sample Date:** 2015/01  
**Parameter Name:** RESIDUE,PART LOSS ON IGNIT.  
**Param Reported as:** NOT APPLICABLE  
**Result Structure:** MISA MONTHLY REPORTING

**Component Type:** MINIMUM  
**Frequency:** MONTHLY  
**Value:** 148.91  
**Unit of Measure:** KG/D  
**Regulation:** MISA COMPLIANCE

**Control Point ID:** 1400

**Component Type:** NUM. IN AVERAGE

**Control Point Name:** PLANT - PROCESS EFFLUENT  
**Sample Date:** 2015/01  
**Parameter Name:** RESIDUE,PART LOSS ON IGNIT.  
**Param Reported as:** NOT APPLICABLE  
**Result Structure:** MISA MONTHLY REPORTING

**Frequency:** MONTHLY  
**Value:** 31  
**Unit of Measure:** KG/D  
**Regulation:** MISA COMPLIANCE

**Control Point ID:** 1400  
**Control Point Name:** PLANT - PROCESS EFFLUENT  
**Sample Date:** 2015/01  
**Parameter Name:** SOLVENT EXTRACTABLES  
**Param Reported as:** NOT APPLICABLE  
**Result Structure:** MISA MONTHLY REPORTING

**Component Type:** AVERAGE  
**Frequency:** MONTHLY  
**Value:** 33.379  
**Unit of Measure:** KG/D  
**Regulation:** MISA COMPLIANCE

**Control Point ID:** 1400  
**Control Point Name:** PLANT - PROCESS EFFLUENT  
**Sample Date:** 2015/01  
**Parameter Name:** SOLVENT EXTRACTABLES  
**Param Reported as:** NOT APPLICABLE  
**Result Structure:** MISA MONTHLY REPORTING

**Component Type:** MAXIMUM  
**Frequency:** MONTHLY  
**Value:** 49.262  
**Unit of Measure:** KG/D  
**Regulation:** MISA COMPLIANCE

**Control Point ID:** 1400  
**Control Point Name:** PLANT - PROCESS EFFLUENT  
**Sample Date:** 2015/01  
**Parameter Name:** SOLVENT EXTRACTABLES  
**Param Reported as:** NOT APPLICABLE  
**Result Structure:** MISA MONTHLY REPORTING

**Component Type:** MINIMUM  
**Frequency:** MONTHLY  
**Value:** 3.9078  
**Unit of Measure:** KG/D  
**Regulation:** MISA COMPLIANCE

**Control Point ID:** 1400  
**Control Point Name:** PLANT - PROCESS EFFLUENT  
**Sample Date:** 2015/01  
**Parameter Name:** SOLVENT EXTRACTABLES  
**Param Reported as:** NOT APPLICABLE  
**Result Structure:** MISA MONTHLY REPORTING

**Component Type:** NUM. IN AVERAGE  
**Frequency:** MONTHLY  
**Value:** 4  
**Unit of Measure:** KG/D  
**Regulation:** MISA COMPLIANCE

**Control Point ID:** 1400  
**Control Point Name:** PLANT - PROCESS EFFLUENT  
**Sample Date:** 2015/01  
**Parameter Name:** SULPHIDE, UNFILTERED REACTIVE  
**Param Reported as:** AS SULPHIDE  
**Result Structure:** MISA MONTHLY REPORTING

**Component Type:** AVERAGE  
**Frequency:** MONTHLY  
**Value:** 0.17128  
**Unit of Measure:** KG/D  
**Regulation:** MISA COMPLIANCE

**Control Point ID:** 1400  
**Control Point Name:** PLANT - PROCESS EFFLUENT  
**Sample Date:** 2015/01  
**Parameter Name:** SULPHIDE, UNFILTERED REACTIVE  
**Param Reported as:** AS SULPHIDE  
**Result Structure:** MISA MONTHLY REPORTING

**Component Type:** MAXIMUM  
**Frequency:** MONTHLY  
**Value:** 0.24631  
**Unit of Measure:** KG/D  
**Regulation:** MISA COMPLIANCE

**Control Point ID:** 1400  
**Control Point Name:** PLANT - PROCESS EFFLUENT  
**Sample Date:** 2015/01  
**Parameter Name:** SULPHIDE, UNFILTERED REACTIVE  
**Param Reported as:** AS SULPHIDE  
**Result Structure:** MISA MONTHLY REPORTING

**Component Type:** MINIMUM  
**Frequency:** MONTHLY  
**Value:** 0.04487  
**Unit of Measure:** KG/D  
**Regulation:** MISA COMPLIANCE

**Control Point ID:** 1400  
**Control Point Name:** PLANT - PROCESS EFFLUENT  
**Sample Date:** 2015/01  
**Parameter Name:** SULPHIDE, UNFILTERED REACTIVE  
**Param Reported as:** AS SULPHIDE  
**Result Structure:** MISA MONTHLY REPORTING

**Component Type:** NUM. IN AVERAGE  
**Frequency:** MONTHLY  
**Value:** 4  
**Unit of Measure:** KG/D  
**Regulation:** MISA COMPLIANCE

**Control Point ID:** 1400  
**Control Point Name:** PLANT - PROCESS EFFLUENT  
**Sample Date:** 2015/02  
**Parameter Name:** AMMONIUM+AMMONIA, TOTAL  
**Filter.Reac** AS NITROGEN  
**Param Reported as:** AS NITROGEN  
**Result Structure:** MISA MONTHLY REPORTING

**Component Type:** AVERAGE  
**Frequency:** MONTHLY  
**Value:** 0  
**Unit of Measure:** KG/D  
**Regulation:** MISA COMPLIANCE



<b>Control Point ID:</b>	1400	<b>Component Type:</b>	MAXIMUM
<b>Control Point Name:</b>	PLANT - PROCESS EFFLUENT	<b>Frequency:</b>	MONTHLY
<b>Sample Date:</b>	2015/02	<b>Value:</b>	0
<b>Parameter Name:</b>	AMMONIUM+AMMONIA, TOTAL FILTER.REAC	<b>Unit of Measure:</b>	KG/D
<b>Param Reported as:</b>	AS NITROGEN	<b>Regulation:</b>	MISA COMPLIANCE
<b>Result Structure:</b>	MISA MONTHLY REPORTING		
<b>Control Point ID:</b>	1400	<b>Component Type:</b>	MINIMUM
<b>Control Point Name:</b>	PLANT - PROCESS EFFLUENT	<b>Frequency:</b>	MONTHLY
<b>Sample Date:</b>	2015/02	<b>Value:</b>	0
<b>Parameter Name:</b>	AMMONIUM+AMMONIA, TOTAL FILTER.REAC	<b>Unit of Measure:</b>	KG/D
<b>Param Reported as:</b>	AS NITROGEN	<b>Regulation:</b>	MISA COMPLIANCE
<b>Result Structure:</b>	MISA MONTHLY REPORTING		
<b>Control Point ID:</b>	1400	<b>Component Type:</b>	NUM. IN AVERAGE
<b>Control Point Name:</b>	PLANT - PROCESS EFFLUENT	<b>Frequency:</b>	MONTHLY
<b>Sample Date:</b>	2015/02	<b>Value:</b>	4
<b>Parameter Name:</b>	AMMONIUM+AMMONIA, TOTAL FILTER.REAC	<b>Unit of Measure:</b>	KG/D
<b>Param Reported as:</b>	AS NITROGEN	<b>Regulation:</b>	MISA COMPLIANCE
<b>Result Structure:</b>	MISA MONTHLY REPORTING		
<b>Control Point ID:</b>	1400	<b>Component Type:</b>	AVERAGE
<b>Control Point Name:</b>	PLANT - PROCESS EFFLUENT	<b>Frequency:</b>	MONTHLY
<b>Sample Date:</b>	2015/02	<b>Value:</b>	243.95
<b>Parameter Name:</b>	CARBON, DISSOLVED ORGANIC	<b>Unit of Measure:</b>	KG/D
<b>Param Reported as:</b>	AS CARBON	<b>Regulation:</b>	MISA COMPLIANCE
<b>Result Structure:</b>	MISA MONTHLY REPORTING		
<b>Control Point ID:</b>	1400	<b>Component Type:</b>	MAXIMUM
<b>Control Point Name:</b>	PLANT - PROCESS EFFLUENT	<b>Frequency:</b>	MONTHLY
<b>Sample Date:</b>	2015/02	<b>Value:</b>	254.81
<b>Parameter Name:</b>	CARBON, DISSOLVED ORGANIC	<b>Unit of Measure:</b>	KG/D
<b>Param Reported as:</b>	AS CARBON	<b>Regulation:</b>	MISA COMPLIANCE
<b>Result Structure:</b>	MISA MONTHLY REPORTING		
<b>Control Point ID:</b>	1400	<b>Component Type:</b>	MINIMUM
<b>Control Point Name:</b>	PLANT - PROCESS EFFLUENT	<b>Frequency:</b>	MONTHLY
<b>Sample Date:</b>	2015/02	<b>Value:</b>	230.41
<b>Parameter Name:</b>	CARBON, DISSOLVED ORGANIC	<b>Unit of Measure:</b>	KG/D
<b>Param Reported as:</b>	AS CARBON	<b>Regulation:</b>	MISA COMPLIANCE
<b>Result Structure:</b>	MISA MONTHLY REPORTING		
<b>Control Point ID:</b>	1400	<b>Component Type:</b>	MAXIMUM
<b>Control Point Name:</b>	PLANT - PROCESS EFFLUENT	<b>Frequency:</b>	MONTHLY
<b>Sample Date:</b>	2015/11	<b>Value:</b>	321.45
<b>Parameter Name:</b>	CARBON, DISSOLVED ORGANIC	<b>Unit of Measure:</b>	KG/D
<b>Param Reported as:</b>	AS CARBON	<b>Regulation:</b>	MISA COMPLIANCE
<b>Result Structure:</b>	MISA MONTHLY REPORTING		
<b>Control Point ID:</b>	1400	<b>Component Type:</b>	MINIMUM
<b>Control Point Name:</b>	PLANT - PROCESS EFFLUENT	<b>Frequency:</b>	MONTHLY
<b>Sample Date:</b>	2015/11	<b>Value:</b>	228.57
<b>Parameter Name:</b>	CARBON, DISSOLVED ORGANIC	<b>Unit of Measure:</b>	KG/D
<b>Param Reported as:</b>	AS CARBON	<b>Regulation:</b>	MISA COMPLIANCE
<b>Result Structure:</b>	MISA MONTHLY REPORTING		
<b>Control Point ID:</b>	1400	<b>Component Type:</b>	NUM. IN AVERAGE
<b>Control Point Name:</b>	PLANT - PROCESS EFFLUENT	<b>Frequency:</b>	MONTHLY
<b>Sample Date:</b>	2015/11	<b>Value:</b>	4
<b>Parameter Name:</b>	CARBON, DISSOLVED ORGANIC	<b>Unit of Measure:</b>	KG/D
<b>Param Reported as:</b>	AS CARBON	<b>Regulation:</b>	MISA COMPLIANCE
<b>Result Structure:</b>	MISA MONTHLY REPORTING		
<b>Control Point ID:</b>	1400	<b>Component Type:</b>	AVERAGE
<b>Control Point Name:</b>	PLANT - PROCESS EFFLUENT	<b>Frequency:</b>	MONTHLY



**Sample Date:** 2015/11  
**Parameter Name:** FLOW  
**Param Reported as:** NOT APPLICABLE  
**Result Structure:** MISA MONTHLY REPORTING

**Value:** 20674.4  
**Unit of Measure:** M3/D  
**Regulation:** MISA COMPLIANCE

**Control Point ID:** 1400  
**Control Point Name:** PLANT - PROCESS EFFLUENT  
**Sample Date:** 2015/11  
**Parameter Name:** FLOW  
**Param Reported as:** NOT APPLICABLE  
**Result Structure:** MISA MONTHLY REPORTING

**Component Type:** MAXIMUM  
**Frequency:** MONTHLY  
**Value:** 23418  
**Unit of Measure:** M3/D  
**Regulation:** MISA COMPLIANCE

**Control Point ID:** 1400  
**Control Point Name:** PLANT - PROCESS EFFLUENT  
**Sample Date:** 2015/02  
**Parameter Name:** CARBON, DISSOLVED ORGANIC  
**Param Reported as:** AS CARBON  
**Result Structure:** MISA MONTHLY REPORTING

**Component Type:** NUM. IN AVERAGE  
**Frequency:** MONTHLY  
**Value:** 4  
**Unit of Measure:** KG/D  
**Regulation:** MISA COMPLIANCE

**Control Point ID:** 1400  
**Control Point Name:** PLANT - PROCESS EFFLUENT  
**Sample Date:** 2015/02  
**Parameter Name:** FLOW  
**Param Reported as:** NOT APPLICABLE  
**Result Structure:** MISA MONTHLY REPORTING

**Component Type:** AVERAGE  
**Frequency:** MONTHLY  
**Value:** 20600.1  
**Unit of Measure:** M3/D  
**Regulation:** MISA COMPLIANCE

**Control Point ID:** 1500  
**Control Point Name:** PLANT - ONCE THROUGH COOLING WATER (OTCW)  
**Sample Date:** 2015/06  
**Parameter Name:** TOLUENE C7H8  
**Param Reported as:** NOT APPLICABLE  
**Result Structure:** MISA MONTHLY REPORTING

**Component Type:** MINIMUM  
**Frequency:** MONTHLY  
**Value:** 0  
**Unit of Measure:** KG/D  
**Regulation:** MISA COMPLIANCE

**Control Point ID:** 1500  
**Control Point Name:** PLANT - ONCE THROUGH COOLING WATER (OTCW)  
**Sample Date:** 2015/06  
**Parameter Name:** TOLUENE C7H8  
**Param Reported as:** NOT APPLICABLE  
**Result Structure:** MISA MONTHLY REPORTING

**Component Type:** NUM. IN AVERAGE  
**Frequency:** MONTHLY  
**Value:** 4  
**Unit of Measure:** KG/D  
**Regulation:** MISA COMPLIANCE

**Control Point ID:** 1500  
**Control Point Name:** PLANT - ONCE THROUGH COOLING WATER (OTCW)  
**Sample Date:** 2015/07  
**Parameter Name:** BENZENE C6H6  
**Param Reported as:** NOT APPLICABLE  
**Result Structure:** MISA MONTHLY REPORTING

**Component Type:** AVERAGE  
**Frequency:** MONTHLY  
**Value:** 0.042813  
**Unit of Measure:** KG/D  
**Regulation:** MISA COMPLIANCE

**Control Point ID:** 1500  
**Control Point Name:** PLANT - ONCE THROUGH COOLING WATER (OTCW)  
**Sample Date:** 2015/07  
**Parameter Name:** BENZENE C6H6  
**Param Reported as:** NOT APPLICABLE  
**Result Structure:** MISA MONTHLY REPORTING

**Component Type:** MAXIMUM  
**Frequency:** MONTHLY  
**Value:** 0.14839  
**Unit of Measure:** KG/D  
**Regulation:** MISA COMPLIANCE

**Control Point ID:** 1500  
**Control Point Name:** PLANT - ONCE THROUGH COOLING WATER (OTCW)  
**Sample Date:** 2015/07  
**Parameter Name:** BENZENE C6H6  
**Param Reported as:** NOT APPLICABLE  
**Result Structure:** MISA MONTHLY REPORTING

**Component Type:** MINIMUM  
**Frequency:** MONTHLY  
**Value:** 0.009635  
**Unit of Measure:** KG/D  
**Regulation:** MISA COMPLIANCE

**Control Point ID:** 1500  
**Control Point Name:** PLANT - ONCE THROUGH COOLING WATER (OTCW)

**Component Type:** NUM. IN AVERAGE  
**Frequency:** MONTHLY

**Sample Date:** 2015/07  
**Parameter Name:** BENZENE C6H6  
**Param Reported as:** NOT APPLICABLE  
**Result Structure:** MISA MONTHLY REPORTING

**Value:** 5  
**Unit of Measure:** KG/D  
**Regulation:** MISA COMPLIANCE

**Control Point ID:** 1500  
**Control Point Name:** PLANT - ONCE THROUGH COOLING WATER (OTCW)

**Component Type:** AVERAGE  
**Frequency:** MONTHLY

**Sample Date:** 2015/07  
**Parameter Name:** FLOW  
**Param Reported as:** NOT APPLICABLE  
**Result Structure:** MISA MONTHLY REPORTING

**Value:** 124158.4  
**Unit of Measure:** M3/D  
**Regulation:** MISA COMPLIANCE

**Control Point ID:** 1500  
**Control Point Name:** PLANT - ONCE THROUGH COOLING WATER (OTCW)

**Component Type:** MAXIMUM  
**Frequency:** MONTHLY

**Sample Date:** 2015/07  
**Parameter Name:** FLOW  
**Param Reported as:** NOT APPLICABLE  
**Result Structure:** MISA MONTHLY REPORTING

**Value:** 144604  
**Unit of Measure:** M3/D  
**Regulation:** MISA COMPLIANCE

**Control Point ID:** 1500  
**Control Point Name:** PLANT - ONCE THROUGH COOLING WATER (OTCW)

**Component Type:** MINIMUM  
**Frequency:** MONTHLY

**Sample Date:** 2015/07  
**Parameter Name:** FLOW  
**Param Reported as:** NOT APPLICABLE  
**Result Structure:** MISA MONTHLY REPORTING

**Value:** 96350  
**Unit of Measure:** M3/D  
**Regulation:** MISA COMPLIANCE

**Control Point ID:** 1500  
**Control Point Name:** PLANT - ONCE THROUGH COOLING WATER (OTCW)

**Component Type:** NUM. IN AVERAGE  
**Frequency:** MONTHLY

**Sample Date:** 2015/07  
**Parameter Name:** FLOW  
**Param Reported as:** NOT APPLICABLE  
**Result Structure:** MISA MONTHLY REPORTING

**Value:** 5  
**Unit of Measure:** M3/D  
**Regulation:** MISA COMPLIANCE

**Control Point ID:** 1500  
**Control Point Name:** PLANT - ONCE THROUGH COOLING WATER (OTCW)

**Component Type:** AVERAGE  
**Frequency:** MONTHLY

**Sample Date:** 2015/07  
**Parameter Name:** PHENOLICS, UNFILTERED REACTIVE AS PHENOL  
**Param Reported as:** AS PHENOL  
**Result Structure:** MISA MONTHLY REPORTING

**Value:** 0.19534  
**Unit of Measure:** KG/D  
**Regulation:** MISA COMPLIANCE

**Control Point ID:** 1500  
**Control Point Name:** PLANT - ONCE THROUGH COOLING WATER (OTCW)

**Component Type:** MAXIMUM  
**Frequency:** MONTHLY

**Sample Date:** 2015/07  
**Parameter Name:** PHENOLICS, UNFILTERED REACTIVE AS PHENOL  
**Param Reported as:** AS PHENOL  
**Result Structure:** MISA MONTHLY REPORTING

**Value:** 0.33898  
**Unit of Measure:** KG/D  
**Regulation:** MISA COMPLIANCE

**Control Point ID:** 1500  
**Control Point Name:** PLANT - ONCE THROUGH COOLING WATER (OTCW)

**Component Type:** MINIMUM  
**Frequency:** MONTHLY

**Sample Date:** 2015/07  
**Parameter Name:** PHENOLICS, UNFILTERED REACTIVE AS PHENOL  
**Param Reported as:** AS PHENOL  
**Result Structure:** MISA MONTHLY REPORTING

**Value:** 0.095579  
**Unit of Measure:** KG/D  
**Regulation:** MISA COMPLIANCE

**Control Point ID:** 1500  
**Control Point Name:** PLANT - ONCE THROUGH COOLING WATER (OTCW)

**Component Type:** NUM. IN AVERAGE  
**Frequency:** MONTHLY

**Sample Date:** 2015/07  
**Parameter Name:** PHENOLICS, UNFILTERED REACTIVE AS PHENOL  
**Param Reported as:** AS PHENOL  
**Result Structure:** MISA MONTHLY REPORTING

**Value:** 5  
**Unit of Measure:** KG/D  
**Regulation:** MISA COMPLIANCE

**Control Point ID:** 1500  
**Control Point Name:** PLANT - ONCE THROUGH COOLING WATER (OTCW)  
**Sample Date:** 2015/07  
**Parameter Name:** SULPHIDE, UNFILTERED REACTIVE  
**Param Reported as:** AS SULPHIDE  
**Result Structure:** MISA MONTHLY REPORTING

**Component Type:** AVERAGE  
**Frequency:** MONTHLY  
**Value:** 0.44416  
**Unit of Measure:** KG/D  
**Regulation:** MISA COMPLIANCE

**Control Point ID:** 1500  
**Control Point Name:** PLANT - ONCE THROUGH COOLING WATER (OTCW)  
**Sample Date:** 2015/07  
**Parameter Name:** SULPHIDE, UNFILTERED REACTIVE  
**Param Reported as:** AS SULPHIDE  
**Result Structure:** MISA MONTHLY REPORTING

**Component Type:** MAXIMUM  
**Frequency:** MONTHLY  
**Value:** 0.801  
**Unit of Measure:** KG/D  
**Regulation:** MISA COMPLIANCE

**Control Point ID:** 1500  
**Control Point Name:** PLANT - ONCE THROUGH COOLING WATER (OTCW)  
**Sample Date:** 2015/07  
**Parameter Name:** SULPHIDE, UNFILTERED REACTIVE  
**Param Reported as:** AS SULPHIDE  
**Result Structure:** MISA MONTHLY REPORTING

**Component Type:** MINIMUM  
**Frequency:** MONTHLY  
**Value:** 0.19308  
**Unit of Measure:** KG/D  
**Regulation:** MISA COMPLIANCE

**Control Point ID:** 1500  
**Control Point Name:** PLANT - ONCE THROUGH COOLING WATER (OTCW)  
**Sample Date:** 2015/07  
**Parameter Name:** SULPHIDE, UNFILTERED REACTIVE  
**Param Reported as:** AS SULPHIDE  
**Result Structure:** MISA MONTHLY REPORTING

**Component Type:** NUM. IN AVERAGE  
**Frequency:** MONTHLY  
**Value:** 5  
**Unit of Measure:** KG/D  
**Regulation:** MISA COMPLIANCE

**Control Point ID:** 1500  
**Control Point Name:** PLANT - ONCE THROUGH COOLING WATER (OTCW)  
**Sample Date:** 2015/07  
**Parameter Name:** TOLUENE C7H8  
**Param Reported as:** NOT APPLICABLE  
**Result Structure:** MISA MONTHLY REPORTING

**Component Type:** AVERAGE  
**Frequency:** MONTHLY  
**Value:** 0.048413  
**Unit of Measure:** KG/D  
**Regulation:** MISA COMPLIANCE

**Control Point ID:** 1500  
**Control Point Name:** PLANT - ONCE THROUGH COOLING WATER (OTCW)  
**Sample Date:** 2015/07  
**Parameter Name:** TOLUENE C7H8  
**Param Reported as:** NOT APPLICABLE  
**Result Structure:** MISA MONTHLY REPORTING

**Component Type:** MAXIMUM  
**Frequency:** MONTHLY  
**Value:** 0.19518  
**Unit of Measure:** KG/D  
**Regulation:** MISA COMPLIANCE

**Control Point ID:** 1500  
**Control Point Name:** PLANT - ONCE THROUGH COOLING WATER (OTCW)  
**Sample Date:** 2015/07  
**Parameter Name:** TOLUENE C7H8  
**Param Reported as:** NOT APPLICABLE  
**Result Structure:** MISA MONTHLY REPORTING

**Component Type:** MINIMUM  
**Frequency:** MONTHLY  
**Value:** 0  
**Unit of Measure:** KG/D  
**Regulation:** MISA COMPLIANCE

**Control Point ID:** 1500  
**Control Point Name:** PLANT - ONCE THROUGH COOLING WATER (OTCW)  
**Sample Date:** 2015/07  
**Parameter Name:** TOLUENE C7H8  
**Param Reported as:** NOT APPLICABLE  
**Result Structure:** MISA MONTHLY REPORTING

**Component Type:** NUM. IN AVERAGE  
**Frequency:** MONTHLY  
**Value:** 5  
**Unit of Measure:** KG/D  
**Regulation:** MISA COMPLIANCE

**Control Point ID:** 1500  
**Control Point Name:** PLANT - ONCE THROUGH COOLING WATER (OTCW)  
**Sample Date:** 2015/08  
**Parameter Name:** BENZENE C6H6

**Component Type:** AVERAGE  
**Frequency:** MONTHLY  
**Value:** 0.031577  
**Unit of Measure:** KG/D

<b>Param Reported as:</b>	NOT APPLICABLE	<b>Regulation:</b>	MISA COMPLIANCE
<b>Result Structure:</b>	MISA MONTHLY REPORTING		
<b>Control Point ID:</b>	1500	<b>Component Type:</b>	MAXIMUM
<b>Control Point Name:</b>	PLANT - ONCE THROUGH COOLING WATER (OTCW)	<b>Frequency:</b>	MONTHLY
<b>Sample Date:</b>	2015/08	<b>Value:</b>	0.067739
<b>Parameter Name:</b>	BENZENE C6H6	<b>Unit of Measure:</b>	KG/D
<b>Param Reported as:</b>	NOT APPLICABLE	<b>Regulation:</b>	MISA COMPLIANCE
<b>Result Structure:</b>	MISA MONTHLY REPORTING		
<b>Control Point ID:</b>	1500	<b>Component Type:</b>	MINIMUM
<b>Control Point Name:</b>	PLANT - ONCE THROUGH COOLING WATER (OTCW)	<b>Frequency:</b>	MONTHLY
<b>Sample Date:</b>	2015/08	<b>Value:</b>	0.014815
<b>Parameter Name:</b>	BENZENE C6H6	<b>Unit of Measure:</b>	KG/D
<b>Param Reported as:</b>	NOT APPLICABLE	<b>Regulation:</b>	MISA COMPLIANCE
<b>Result Structure:</b>	MISA MONTHLY REPORTING		
<b>Control Point ID:</b>	1500	<b>Component Type:</b>	NUM. IN AVERAGE
<b>Control Point Name:</b>	PLANT - ONCE THROUGH COOLING WATER (OTCW)	<b>Frequency:</b>	MONTHLY
<b>Sample Date:</b>	2015/08	<b>Value:</b>	4
<b>Parameter Name:</b>	BENZENE C6H6	<b>Unit of Measure:</b>	KG/D
<b>Param Reported as:</b>	NOT APPLICABLE	<b>Regulation:</b>	MISA COMPLIANCE
<b>Result Structure:</b>	MISA MONTHLY REPORTING		
<b>Control Point ID:</b>	1500	<b>Component Type:</b>	AVERAGE
<b>Control Point Name:</b>	PLANT - ONCE THROUGH COOLING WATER (OTCW)	<b>Frequency:</b>	MONTHLY
<b>Sample Date:</b>	2015/08	<b>Value:</b>	148120
<b>Parameter Name:</b>	FLOW	<b>Unit of Measure:</b>	M3/D
<b>Param Reported as:</b>	NOT APPLICABLE	<b>Regulation:</b>	MISA COMPLIANCE
<b>Result Structure:</b>	MISA MONTHLY REPORTING		
<b>Control Point ID:</b>	1400	<b>Component Type:</b>	NUM. IN AVERAGE
<b>Control Point Name:</b>	PLANT - PROCESS EFFLUENT	<b>Frequency:</b>	MONTHLY
<b>Sample Date:</b>	2015/07	<b>Value:</b>	5
<b>Parameter Name:</b>	CARBON, DISSOLVED ORGANIC	<b>Unit of Measure:</b>	KG/D
<b>Param Reported as:</b>	AS CARBON	<b>Regulation:</b>	MISA COMPLIANCE
<b>Result Structure:</b>	MISA MONTHLY REPORTING		
<b>Control Point ID:</b>	1400	<b>Component Type:</b>	AVERAGE
<b>Control Point Name:</b>	PLANT - PROCESS EFFLUENT	<b>Frequency:</b>	MONTHLY
<b>Sample Date:</b>	2015/07	<b>Value:</b>	22149.3
<b>Parameter Name:</b>	FLOW	<b>Unit of Measure:</b>	M3/D
<b>Param Reported as:</b>	NOT APPLICABLE	<b>Regulation:</b>	MISA COMPLIANCE
<b>Result Structure:</b>	MISA MONTHLY REPORTING		
<b>Control Point ID:</b>	1400	<b>Component Type:</b>	MAXIMUM
<b>Control Point Name:</b>	PLANT - PROCESS EFFLUENT	<b>Frequency:</b>	MONTHLY
<b>Sample Date:</b>	2015/07	<b>Value:</b>	26068
<b>Parameter Name:</b>	FLOW	<b>Unit of Measure:</b>	M3/D
<b>Param Reported as:</b>	NOT APPLICABLE	<b>Regulation:</b>	MISA COMPLIANCE
<b>Result Structure:</b>	MISA MONTHLY REPORTING		
<b>Control Point ID:</b>	1400	<b>Component Type:</b>	MINIMUM
<b>Control Point Name:</b>	PLANT - PROCESS EFFLUENT	<b>Frequency:</b>	MONTHLY
<b>Sample Date:</b>	2015/07	<b>Value:</b>	13478
<b>Parameter Name:</b>	FLOW	<b>Unit of Measure:</b>	M3/D
<b>Param Reported as:</b>	NOT APPLICABLE	<b>Regulation:</b>	MISA COMPLIANCE
<b>Result Structure:</b>	MISA MONTHLY REPORTING		
<b>Control Point ID:</b>	1400	<b>Component Type:</b>	NUM. IN AVERAGE
<b>Control Point Name:</b>	PLANT - PROCESS EFFLUENT	<b>Frequency:</b>	MONTHLY
<b>Sample Date:</b>	2015/11	<b>Value:</b>	30
<b>Parameter Name:</b>	FLOW	<b>Unit of Measure:</b>	M3/D
<b>Param Reported as:</b>	NOT APPLICABLE	<b>Regulation:</b>	MISA COMPLIANCE
<b>Result Structure:</b>	MISA MONTHLY REPORTING		

**Control Point ID:** 1400  
**Control Point Name:** PLANT - PROCESS EFFLUENT  
**Sample Date:** 2015/11  
**Parameter Name:** PHENOLICS, UNFILTERED REACTIVE  
**Param Reported as:** AS PHENOL  
**Result Structure:** MISA MONTHLY REPORTING

**Component Type:** AVERAGE  
**Frequency:** MONTHLY  
**Value:** 0.34494  
**Unit of Measure:** KG/D  
**Regulation:** MISA COMPLIANCE

**Control Point ID:** 1400  
**Control Point Name:** PLANT - PROCESS EFFLUENT  
**Sample Date:** 2015/11  
**Parameter Name:** PHENOLICS, UNFILTERED REACTIVE  
**Param Reported as:** AS PHENOL  
**Result Structure:** MISA MONTHLY REPORTING

**Component Type:** MAXIMUM  
**Frequency:** MONTHLY  
**Value:** 0.46836  
**Unit of Measure:** KG/D  
**Regulation:** MISA COMPLIANCE

**Control Point ID:** 1400  
**Control Point Name:** PLANT - PROCESS EFFLUENT  
**Sample Date:** 2015/11  
**Parameter Name:** PHENOLICS, UNFILTERED REACTIVE  
**Param Reported as:** AS PHENOL  
**Result Structure:** MISA MONTHLY REPORTING

**Component Type:** MINIMUM  
**Frequency:** MONTHLY  
**Value:** 0.23117  
**Unit of Measure:** KG/D  
**Regulation:** MISA COMPLIANCE

**Control Point ID:** 1400  
**Control Point Name:** PLANT - PROCESS EFFLUENT  
**Sample Date:** 2015/11  
**Parameter Name:** PHENOLICS, UNFILTERED REACTIVE  
**Param Reported as:** AS PHENOL  
**Result Structure:** MISA MONTHLY REPORTING

**Component Type:** NUM. IN AVERAGE  
**Frequency:** MONTHLY  
**Value:** 30  
**Unit of Measure:** KG/D  
**Regulation:** MISA COMPLIANCE

**Control Point ID:** 1400  
**Control Point Name:** PLANT - PROCESS EFFLUENT  
**Sample Date:** 2015/11  
**Parameter Name:** PHOSPHORUS, UNFILTERED TOTAL  
**Param Reported as:** AS PHOSPHORUS  
**Result Structure:** MISA MONTHLY REPORTING

**Component Type:** AVERAGE  
**Frequency:** MONTHLY  
**Value:** 13.202  
**Unit of Measure:** KG/D  
**Regulation:** MISA COMPLIANCE

**Control Point ID:** 1400  
**Control Point Name:** PLANT - PROCESS EFFLUENT  
**Sample Date:** 2015/11  
**Parameter Name:** PHOSPHORUS, UNFILTERED TOTAL  
**Param Reported as:** AS PHOSPHORUS  
**Result Structure:** MISA MONTHLY REPORTING

**Component Type:** MAXIMUM  
**Frequency:** MONTHLY  
**Value:** 15.677  
**Unit of Measure:** KG/D  
**Regulation:** MISA COMPLIANCE

**Control Point ID:** 1400  
**Control Point Name:** PLANT - PROCESS EFFLUENT  
**Sample Date:** 2015/11  
**Parameter Name:** PHOSPHORUS, UNFILTERED TOTAL  
**Param Reported as:** AS PHOSPHORUS  
**Result Structure:** MISA MONTHLY REPORTING

**Component Type:** MINIMUM  
**Frequency:** MONTHLY  
**Value:** 10.715  
**Unit of Measure:** KG/D  
**Regulation:** MISA COMPLIANCE

**Control Point ID:** 1400  
**Control Point Name:** PLANT - PROCESS EFFLUENT  
**Sample Date:** 2015/11  
**Parameter Name:** PHOSPHORUS, UNFILTERED TOTAL  
**Param Reported as:** AS PHOSPHORUS  
**Result Structure:** MISA MONTHLY REPORTING

**Component Type:** NUM. IN AVERAGE  
**Frequency:** MONTHLY  
**Value:** 3  
**Unit of Measure:** KG/D  
**Regulation:** MISA COMPLIANCE

**Control Point ID:** 1400  
**Control Point Name:** PLANT - PROCESS EFFLUENT  
**Sample Date:** 2015/11  
**Parameter Name:** RESIDUE, PARTICULATE  
**Param Reported as:** NOT APPLICABLE  
**Result Structure:** MISA MONTHLY REPORTING

**Component Type:** AVERAGE  
**Frequency:** MONTHLY  
**Value:** 332.55  
**Unit of Measure:** KG/D  
**Regulation:** MISA COMPLIANCE

**Control Point ID:** 1400  
**Control Point Name:** PLANT - PROCESS EFFLUENT  
**Sample Date:** 2015/11  
**Parameter Name:** RESIDUE, PARTICULATE  
**Param Reported as:** NOT APPLICABLE

**Component Type:** MAXIMUM  
**Frequency:** MONTHLY  
**Value:** 585.59  
**Unit of Measure:** KG/D  
**Regulation:** MISA COMPLIANCE



**Result Structure:** MISA MONTHLY REPORTING

**Control Point ID:** 1400  
**Control Point Name:** PLANT - PROCESS EFFLUENT  
**Sample Date:** 2015/11  
**Parameter Name:** RESIDUE, PARTICULATE  
**Param Reported as:** NOT APPLICABLE  
**Result Structure:** MISA MONTHLY REPORTING

**Component Type:** MINIMUM  
**Frequency:** MONTHLY  
**Value:** 199.3  
**Unit of Measure:** KG/D  
**Regulation:** MISA COMPLIANCE

**Control Point ID:** 1400  
**Control Point Name:** PLANT - PROCESS EFFLUENT  
**Sample Date:** 2015/11  
**Parameter Name:** RESIDUE, PARTICULATE  
**Param Reported as:** NOT APPLICABLE  
**Result Structure:** MISA MONTHLY REPORTING

**Component Type:** NUM. IN AVERAGE  
**Frequency:** MONTHLY  
**Value:** 4  
**Unit of Measure:** KG/D  
**Regulation:** MISA COMPLIANCE

**Control Point ID:** 1400  
**Control Point Name:** PLANT - PROCESS EFFLUENT  
**Sample Date:** 2015/11  
**Parameter Name:** RESIDUE,PART LOSS ON IGNIT.  
**Param Reported as:** NOT APPLICABLE  
**Result Structure:** MISA MONTHLY REPORTING

**Component Type:** AVERAGE  
**Frequency:** MONTHLY  
**Value:** 283.65  
**Unit of Measure:** KG/D  
**Regulation:** MISA COMPLIANCE

**Control Point ID:** 1400  
**Control Point Name:** PLANT - PROCESS EFFLUENT  
**Sample Date:** 2015/11  
**Parameter Name:** RESIDUE,PART LOSS ON IGNIT.  
**Param Reported as:** NOT APPLICABLE  
**Result Structure:** MISA MONTHLY REPORTING

**Component Type:** MAXIMUM  
**Frequency:** MONTHLY  
**Value:** 512.34  
**Unit of Measure:** KG/D  
**Regulation:** MISA COMPLIANCE

**Control Point ID:** 1400  
**Control Point Name:** PLANT - PROCESS EFFLUENT  
**Sample Date:** 2015/11  
**Parameter Name:** RESIDUE,PART LOSS ON IGNIT.  
**Param Reported as:** NOT APPLICABLE  
**Result Structure:** MISA MONTHLY REPORTING

**Component Type:** MINIMUM  
**Frequency:** MONTHLY  
**Value:** 161.85  
**Unit of Measure:** KG/D  
**Regulation:** MISA COMPLIANCE

**Control Point ID:** 1400  
**Control Point Name:** PLANT - PROCESS EFFLUENT  
**Sample Date:** 2015/11  
**Parameter Name:** RESIDUE,PART LOSS ON IGNIT.  
**Param Reported as:** NOT APPLICABLE  
**Result Structure:** MISA MONTHLY REPORTING

**Component Type:** NUM. IN AVERAGE  
**Frequency:** MONTHLY  
**Value:** 30  
**Unit of Measure:** KG/D  
**Regulation:** MISA COMPLIANCE

**Control Point ID:** 1400  
**Control Point Name:** PLANT - PROCESS EFFLUENT  
**Sample Date:** 2015/11  
**Parameter Name:** SOLVENT EXTRACTABLES  
**Param Reported as:** NOT APPLICABLE  
**Result Structure:** MISA MONTHLY REPORTING

**Component Type:** AVERAGE  
**Frequency:** MONTHLY  
**Value:** 12.346  
**Unit of Measure:** KG/D  
**Regulation:** MISA COMPLIANCE

**Control Point ID:** 1400  
**Control Point Name:** PLANT - PROCESS EFFLUENT  
**Sample Date:** 2015/11  
**Parameter Name:** SOLVENT EXTRACTABLES  
**Param Reported as:** NOT APPLICABLE  
**Result Structure:** MISA MONTHLY REPORTING

**Component Type:** MAXIMUM  
**Frequency:** MONTHLY  
**Value:** 28.571  
**Unit of Measure:** KG/D  
**Regulation:** MISA COMPLIANCE

**Control Point ID:** 1400  
**Control Point Name:** PLANT - PROCESS EFFLUENT  
**Sample Date:** 2015/11  
**Parameter Name:** SOLVENT EXTRACTABLES  
**Param Reported as:** NOT APPLICABLE  
**Result Structure:** MISA MONTHLY REPORTING

**Component Type:** MINIMUM  
**Frequency:** MONTHLY  
**Value:** 4.1806  
**Unit of Measure:** KG/D  
**Regulation:** MISA COMPLIANCE

**Control Point ID:** 1400  
**Control Point Name:** PLANT - PROCESS EFFLUENT  
**Sample Date:** 2015/11  
**Parameter Name:** SOLVENT EXTRACTABLES

**Component Type:** NUM. IN AVERAGE  
**Frequency:** MONTHLY  
**Value:** 3  
**Unit of Measure:** KG/D



**Param Reported as:** NOT APPLICABLE  
**Result Structure:** MISA MONTHLY REPORTING

**Regulation:** MISA COMPLIANCE

**Control Point ID:** 1400  
**Control Point Name:** PLANT - PROCESS EFFLUENT  
**Sample Date:** 2015/11  
**Parameter Name:** SULPHIDE, UNFILTERED REACTIVE  
**Param Reported as:** AS SULPHIDE  
**Result Structure:** MISA MONTHLY REPORTING

**Component Type:** AVERAGE  
**Frequency:** MONTHLY  
**Value:** 0.37446  
**Unit of Measure:** KG/D  
**Regulation:** MISA COMPLIANCE

**Control Point ID:** 1400  
**Control Point Name:** PLANT - PROCESS EFFLUENT  
**Sample Date:** 2015/11  
**Parameter Name:** SULPHIDE, UNFILTERED REACTIVE  
**Param Reported as:** AS SULPHIDE  
**Result Structure:** MISA MONTHLY REPORTING

**Component Type:** MAXIMUM  
**Frequency:** MONTHLY  
**Value:** 0.87863  
**Unit of Measure:** KG/D  
**Regulation:** MISA COMPLIANCE

**Control Point ID:** 1400  
**Control Point Name:** PLANT - PROCESS EFFLUENT  
**Sample Date:** 2015/11  
**Parameter Name:** FLOW  
**Param Reported as:** NOT APPLICABLE  
**Result Structure:** MISA MONTHLY REPORTING

**Component Type:** MINIMUM  
**Frequency:** MONTHLY  
**Value:** 17857  
**Unit of Measure:** M3/D  
**Regulation:** MISA COMPLIANCE

**Control Point ID:** 1400  
**Control Point Name:** PLANT - PROCESS EFFLUENT  
**Sample Date:** 2015/07  
**Parameter Name:** PHENOLICS, UNFILTERED REACTIVE  
**Param Reported as:** AS PHENOL  
**Result Structure:** MISA MONTHLY REPORTING

**Component Type:** AVERAGE  
**Frequency:** MONTHLY  
**Value:** 0.32404  
**Unit of Measure:** KG/D  
**Regulation:** MISA COMPLIANCE

**Control Point ID:** 1400  
**Control Point Name:** PLANT - PROCESS EFFLUENT  
**Sample Date:** 2015/07  
**Parameter Name:** PHENOLICS, UNFILTERED REACTIVE  
**Param Reported as:** AS PHENOL  
**Result Structure:** MISA MONTHLY REPORTING

**Component Type:** MAXIMUM  
**Frequency:** MONTHLY  
**Value:** 0.44622  
**Unit of Measure:** KG/D  
**Regulation:** MISA COMPLIANCE

**Control Point ID:** 1400  
**Control Point Name:** PLANT - PROCESS EFFLUENT  
**Sample Date:** 2015/07  
**Parameter Name:** PHENOLICS, UNFILTERED REACTIVE  
**Param Reported as:** AS PHENOL  
**Result Structure:** MISA MONTHLY REPORTING

**Component Type:** MINIMUM  
**Frequency:** MONTHLY  
**Value:** 0.186  
**Unit of Measure:** KG/D  
**Regulation:** MISA COMPLIANCE

**Control Point ID:** 1400  
**Control Point Name:** PLANT - PROCESS EFFLUENT  
**Sample Date:** 2015/07  
**Parameter Name:** PHENOLICS, UNFILTERED REACTIVE  
**Param Reported as:** AS PHENOL  
**Result Structure:** MISA MONTHLY REPORTING

**Component Type:** NUM. IN AVERAGE  
**Frequency:** MONTHLY  
**Value:** 31  
**Unit of Measure:** KG/D  
**Regulation:** MISA COMPLIANCE

**Control Point ID:** 1400  
**Control Point Name:** PLANT - PROCESS EFFLUENT  
**Sample Date:** 2015/07  
**Parameter Name:** PHOSPHORUS, UNFILTERED TOTAL  
**Param Reported as:** AS PHOSPHORUS  
**Result Structure:** MISA MONTHLY REPORTING

**Component Type:** AVERAGE  
**Frequency:** MONTHLY  
**Value:** 9.3787  
**Unit of Measure:** KG/D  
**Regulation:** MISA COMPLIANCE

**Control Point ID:** 1400  
**Control Point Name:** PLANT - PROCESS EFFLUENT  
**Sample Date:** 2015/07  
**Parameter Name:** PHOSPHORUS, UNFILTERED TOTAL  
**Param Reported as:** AS PHOSPHORUS  
**Result Structure:** MISA MONTHLY REPORTING

**Component Type:** MAXIMUM  
**Frequency:** MONTHLY  
**Value:** 11.209  
**Unit of Measure:** KG/D  
**Regulation:** MISA COMPLIANCE

**Control Point ID:** 1400  
**Control Point Name:** PLANT - PROCESS EFFLUENT  
**Sample Date:** 2015/07

**Component Type:** MINIMUM  
**Frequency:** MONTHLY  
**Value:** 6.6125

**Parameter Name:** PHOSPHORUS,UNFILTERED TOTAL  
**Param Reported as:** AS PHOSPHORUS  
**Result Structure:** MISA MONTHLY REPORTING

**Unit of Measure:** KG/D  
**Regulation:** MISA COMPLIANCE

**Control Point ID:** 1400  
**Control Point Name:** PLANT - PROCESS EFFLUENT  
**Sample Date:** 2015/07  
**Parameter Name:** PHOSPHORUS,UNFILTERED TOTAL  
**Param Reported as:** AS PHOSPHORUS  
**Result Structure:** MISA MONTHLY REPORTING

**Component Type:** NUM. IN AVERAGE  
**Frequency:** MONTHLY  
**Value:** 5  
**Unit of Measure:** KG/D  
**Regulation:** MISA COMPLIANCE

**Control Point ID:** 1400  
**Control Point Name:** PLANT - PROCESS EFFLUENT  
**Sample Date:** 2015/07  
**Parameter Name:** RESIDUE, PARTICULATE  
**Param Reported as:** NOT APPLICABLE  
**Result Structure:** MISA MONTHLY REPORTING

**Component Type:** AVERAGE  
**Frequency:** MONTHLY  
**Value:** 340.35  
**Unit of Measure:** KG/D  
**Regulation:** MISA COMPLIANCE

**Control Point ID:** 1400  
**Control Point Name:** PLANT - PROCESS EFFLUENT  
**Sample Date:** 2015/07  
**Parameter Name:** RESIDUE, PARTICULATE  
**Param Reported as:** NOT APPLICABLE  
**Result Structure:** MISA MONTHLY REPORTING

**Component Type:** MAXIMUM  
**Frequency:** MONTHLY  
**Value:** 452.72  
**Unit of Measure:** KG/D  
**Regulation:** MISA COMPLIANCE

**Control Point ID:** 1400  
**Control Point Name:** PLANT - PROCESS EFFLUENT  
**Sample Date:** 2015/07  
**Parameter Name:** RESIDUE, PARTICULATE  
**Param Reported as:** NOT APPLICABLE  
**Result Structure:** MISA MONTHLY REPORTING

**Component Type:** MINIMUM  
**Frequency:** MONTHLY  
**Value:** 213.07  
**Unit of Measure:** KG/D  
**Regulation:** MISA COMPLIANCE

**Control Point ID:** 1400  
**Control Point Name:** PLANT - PROCESS EFFLUENT  
**Sample Date:** 2015/07  
**Parameter Name:** RESIDUE, PARTICULATE  
**Param Reported as:** NOT APPLICABLE  
**Result Structure:** MISA MONTHLY REPORTING

**Component Type:** NUM. IN AVERAGE  
**Frequency:** MONTHLY  
**Value:** 5  
**Unit of Measure:** KG/D  
**Regulation:** MISA COMPLIANCE

**Control Point ID:** 1400  
**Control Point Name:** PLANT - PROCESS EFFLUENT  
**Sample Date:** 2015/07  
**Parameter Name:** RESIDUE,PART LOSS ON IGNIT.  
**Param Reported as:** NOT APPLICABLE  
**Result Structure:** MISA MONTHLY REPORTING

**Component Type:** AVERAGE  
**Frequency:** MONTHLY  
**Value:** 292.09  
**Unit of Measure:** KG/D  
**Regulation:** MISA COMPLIANCE

**Control Point ID:** 1400  
**Control Point Name:** PLANT - PROCESS EFFLUENT  
**Sample Date:** 2015/07  
**Parameter Name:** RESIDUE,PART LOSS ON IGNIT.  
**Param Reported as:** NOT APPLICABLE  
**Result Structure:** MISA MONTHLY REPORTING

**Component Type:** MAXIMUM  
**Frequency:** MONTHLY  
**Value:** 433.46  
**Unit of Measure:** KG/D  
**Regulation:** MISA COMPLIANCE

**Control Point ID:** 1400  
**Control Point Name:** PLANT - PROCESS EFFLUENT  
**Sample Date:** 2015/07  
**Parameter Name:** RESIDUE,PART LOSS ON IGNIT.  
**Param Reported as:** NOT APPLICABLE  
**Result Structure:** MISA MONTHLY REPORTING

**Component Type:** MINIMUM  
**Frequency:** MONTHLY  
**Value:** 157.69  
**Unit of Measure:** KG/D  
**Regulation:** MISA COMPLIANCE

**Control Point ID:** 1400  
**Control Point Name:** PLANT - PROCESS EFFLUENT  
**Sample Date:** 2015/07  
**Parameter Name:** FLOW  
**Param Reported as:** NOT APPLICABLE  
**Result Structure:** MISA MONTHLY REPORTING

**Component Type:** NUM. IN AVERAGE  
**Frequency:** MONTHLY  
**Value:** 31  
**Unit of Measure:** M3/D  
**Regulation:** MISA COMPLIANCE

**Control Point ID:** 1400  
**Control Point Name:** PLANT - PROCESS EFFLUENT

**Component Type:** NUM. IN AVERAGE  
**Frequency:** MONTHLY

**Sample Date:** 2015/07  
**Parameter Name:** RESIDUE,PART LOSS ON IGNIT.  
**Param Reported as:** NOT APPLICABLE  
**Result Structure:** MISA MONTHLY REPORTING

**Value:** 31  
**Unit of Measure:** KG/D  
**Regulation:** MISA COMPLIANCE

**Control Point ID:** 1400  
**Control Point Name:** PLANT - PROCESS EFFLUENT  
**Sample Date:** 2015/07  
**Parameter Name:** SOLVENT EXTRACTABLES  
**Param Reported as:** NOT APPLICABLE  
**Result Structure:** MISA MONTHLY REPORTING

**Component Type:** AVERAGE  
**Frequency:** MONTHLY  
**Value:** 49.661  
**Unit of Measure:** KG/D  
**Regulation:** MISA COMPLIANCE

**Control Point ID:** 1400  
**Control Point Name:** PLANT - PROCESS EFFLUENT  
**Sample Date:** 2015/07  
**Parameter Name:** SOLVENT EXTRACTABLES  
**Param Reported as:** NOT APPLICABLE  
**Result Structure:** MISA MONTHLY REPORTING

**Component Type:** MAXIMUM  
**Frequency:** MONTHLY  
**Value:** 89.133  
**Unit of Measure:** KG/D  
**Regulation:** MISA COMPLIANCE

**Control Point ID:** 1400  
**Control Point Name:** PLANT - PROCESS EFFLUENT  
**Sample Date:** 2015/07  
**Parameter Name:** SOLVENT EXTRACTABLES  
**Param Reported as:** NOT APPLICABLE  
**Result Structure:** MISA MONTHLY REPORTING

**Component Type:** MINIMUM  
**Frequency:** MONTHLY  
**Value:** 25.489  
**Unit of Measure:** KG/D  
**Regulation:** MISA COMPLIANCE

**Control Point ID:** 1400  
**Control Point Name:** PLANT - PROCESS EFFLUENT  
**Sample Date:** 2015/07  
**Parameter Name:** SOLVENT EXTRACTABLES  
**Param Reported as:** NOT APPLICABLE  
**Result Structure:** MISA MONTHLY REPORTING

**Component Type:** NUM. IN AVERAGE  
**Frequency:** MONTHLY  
**Value:** 5  
**Unit of Measure:** KG/D  
**Regulation:** MISA COMPLIANCE

**Control Point ID:** 1400  
**Control Point Name:** PLANT - PROCESS EFFLUENT  
**Sample Date:** 2015/07  
**Parameter Name:** SULPHIDE, UNFILTERED REACTIVE  
**Param Reported as:** AS SULPHIDE  
**Result Structure:** MISA MONTHLY REPORTING

**Component Type:** AVERAGE  
**Frequency:** MONTHLY  
**Value:** 0.22911  
**Unit of Measure:** KG/D  
**Regulation:** MISA COMPLIANCE

**Control Point ID:** 1400  
**Control Point Name:** PLANT - PROCESS EFFLUENT  
**Sample Date:** 2015/07  
**Parameter Name:** SULPHIDE, UNFILTERED REACTIVE  
**Param Reported as:** AS SULPHIDE  
**Result Structure:** MISA MONTHLY REPORTING

**Component Type:** MAXIMUM  
**Frequency:** MONTHLY  
**Value:** 0.4818  
**Unit of Measure:** KG/D  
**Regulation:** MISA COMPLIANCE

**Control Point ID:** 1400  
**Control Point Name:** PLANT - PROCESS EFFLUENT  
**Sample Date:** 2015/07  
**Parameter Name:** SULPHIDE, UNFILTERED REACTIVE  
**Param Reported as:** AS SULPHIDE  
**Result Structure:** MISA MONTHLY REPORTING

**Component Type:** MINIMUM  
**Frequency:** MONTHLY  
**Value:** 0.048162  
**Unit of Measure:** KG/D  
**Regulation:** MISA COMPLIANCE

**Control Point ID:** 1400  
**Control Point Name:** PLANT - PROCESS EFFLUENT  
**Sample Date:** 2015/07  
**Parameter Name:** SULPHIDE, UNFILTERED REACTIVE  
**Param Reported as:** AS SULPHIDE  
**Result Structure:** MISA MONTHLY REPORTING

**Component Type:** NUM. IN AVERAGE  
**Frequency:** MONTHLY  
**Value:** 5  
**Unit of Measure:** KG/D  
**Regulation:** MISA COMPLIANCE

**Control Point ID:** 1400  
**Control Point Name:** PLANT - PROCESS EFFLUENT  
**Sample Date:** 2015/02  
**Parameter Name:** FLOW  
**Param Reported as:** NOT APPLICABLE  
**Result Structure:** MISA MONTHLY REPORTING

**Component Type:** MAXIMUM  
**Frequency:** MONTHLY  
**Value:** 24094  
**Unit of Measure:** M3/D  
**Regulation:** MISA COMPLIANCE

**Control Point ID:** 1400

**Component Type:** MINIMUM

**Control Point Name:** PLANT - PROCESS EFFLUENT  
**Sample Date:** 2015/02  
**Parameter Name:** FLOW  
**Param Reported as:** NOT APPLICABLE  
**Result Structure:** MISA MONTHLY REPORTING

**Frequency:** MONTHLY  
**Value:** 18230  
**Unit of Measure:** M3/D  
**Regulation:** MISA COMPLIANCE

**Control Point ID:** 1400  
**Control Point Name:** PLANT - PROCESS EFFLUENT  
**Sample Date:** 2015/02  
**Parameter Name:** FLOW  
**Param Reported as:** NOT APPLICABLE  
**Result Structure:** MISA MONTHLY REPORTING

**Component Type:** NUM. IN AVERAGE  
**Frequency:** MONTHLY  
**Value:** 28  
**Unit of Measure:** M3/D  
**Regulation:** MISA COMPLIANCE

**Control Point ID:** 1400  
**Control Point Name:** PLANT - PROCESS EFFLUENT  
**Sample Date:** 2015/02  
**Parameter Name:** PHENOLICS, UNFILTERED REACTIVE  
**Param Reported as:** AS PHENOL  
**Result Structure:** MISA MONTHLY REPORTING

**Component Type:** AVERAGE  
**Frequency:** MONTHLY  
**Value:** 0.3807  
**Unit of Measure:** KG/D  
**Regulation:** MISA COMPLIANCE

**Control Point ID:** 1400  
**Control Point Name:** PLANT - PROCESS EFFLUENT  
**Sample Date:** 2015/02  
**Parameter Name:** PHENOLICS, UNFILTERED REACTIVE  
**Param Reported as:** AS PHENOL  
**Result Structure:** MISA MONTHLY REPORTING

**Component Type:** MAXIMUM  
**Frequency:** MONTHLY  
**Value:** 0.67961  
**Unit of Measure:** KG/D  
**Regulation:** MISA COMPLIANCE

**Control Point ID:** 1400  
**Control Point Name:** PLANT - PROCESS EFFLUENT  
**Sample Date:** 2015/02  
**Parameter Name:** PHENOLICS, UNFILTERED REACTIVE  
**Param Reported as:** AS PHENOL  
**Result Structure:** MISA MONTHLY REPORTING

**Component Type:** MINIMUM  
**Frequency:** MONTHLY  
**Value:** 0.23002  
**Unit of Measure:** KG/D  
**Regulation:** MISA COMPLIANCE

**Control Point ID:** 1400  
**Control Point Name:** PLANT - PROCESS EFFLUENT  
**Sample Date:** 2015/02  
**Parameter Name:** PHENOLICS, UNFILTERED REACTIVE  
**Param Reported as:** AS PHENOL  
**Result Structure:** MISA MONTHLY REPORTING

**Component Type:** NUM. IN AVERAGE  
**Frequency:** MONTHLY  
**Value:** 28  
**Unit of Measure:** KG/D  
**Regulation:** MISA COMPLIANCE

**Control Point ID:** 1400  
**Control Point Name:** PLANT - PROCESS EFFLUENT  
**Sample Date:** 2015/02  
**Parameter Name:** PHOSPHORUS, UNFILTERED TOTAL  
**Param Reported as:** AS PHOSPHORUS  
**Result Structure:** MISA MONTHLY REPORTING

**Component Type:** AVERAGE  
**Frequency:** MONTHLY  
**Value:** 6.1544  
**Unit of Measure:** KG/D  
**Regulation:** MISA COMPLIANCE

**Control Point ID:** 1400  
**Control Point Name:** PLANT - PROCESS EFFLUENT  
**Sample Date:** 2015/02  
**Parameter Name:** PHOSPHORUS, UNFILTERED TOTAL  
**Param Reported as:** AS PHOSPHORUS  
**Result Structure:** MISA MONTHLY REPORTING

**Component Type:** MAXIMUM  
**Frequency:** MONTHLY  
**Value:** 8.2196  
**Unit of Measure:** KG/D  
**Regulation:** MISA COMPLIANCE

**Control Point ID:** 1400  
**Control Point Name:** PLANT - PROCESS EFFLUENT  
**Sample Date:** 2015/02  
**Parameter Name:** PHOSPHORUS, UNFILTERED TOTAL  
**Param Reported as:** AS PHOSPHORUS  
**Result Structure:** MISA MONTHLY REPORTING

**Component Type:** MINIMUM  
**Frequency:** MONTHLY  
**Value:** 2.9289  
**Unit of Measure:** KG/D  
**Regulation:** MISA COMPLIANCE

**Control Point ID:** 1400  
**Control Point Name:** PLANT - PROCESS EFFLUENT  
**Sample Date:** 2015/02  
**Parameter Name:** PHOSPHORUS, UNFILTERED TOTAL  
**Param Reported as:** AS PHOSPHORUS  
**Result Structure:** MISA MONTHLY REPORTING

**Component Type:** NUM. IN AVERAGE  
**Frequency:** MONTHLY  
**Value:** 4  
**Unit of Measure:** KG/D  
**Regulation:** MISA COMPLIANCE

**Control Point ID:** 1400  
**Control Point Name:** PLANT - PROCESS EFFLUENT  
**Sample Date:** 2015/02  
**Parameter Name:** RESIDUE, PARTICULATE  
**Param Reported as:** NOT APPLICABLE  
**Result Structure:** MISA MONTHLY REPORTING

**Component Type:** AVERAGE  
**Frequency:** MONTHLY  
**Value:** 366.56  
**Unit of Measure:** KG/D  
**Regulation:** MISA COMPLIANCE

**Control Point ID:** 1400  
**Control Point Name:** PLANT - PROCESS EFFLUENT  
**Sample Date:** 2015/02  
**Parameter Name:** RESIDUE, PARTICULATE  
**Param Reported as:** NOT APPLICABLE  
**Result Structure:** MISA MONTHLY REPORTING

**Component Type:** MAXIMUM  
**Frequency:** MONTHLY  
**Value:** 399.28  
**Unit of Measure:** KG/D  
**Regulation:** MISA COMPLIANCE

**Control Point ID:** 1400  
**Control Point Name:** PLANT - PROCESS EFFLUENT  
**Sample Date:** 2015/02  
**Parameter Name:** RESIDUE, PARTICULATE  
**Param Reported as:** NOT APPLICABLE  
**Result Structure:** MISA MONTHLY REPORTING

**Component Type:** MINIMUM  
**Frequency:** MONTHLY  
**Value:** 317.15  
**Unit of Measure:** KG/D  
**Regulation:** MISA COMPLIANCE

**Control Point ID:** 1400  
**Control Point Name:** PLANT - PROCESS EFFLUENT  
**Sample Date:** 2015/02  
**Parameter Name:** RESIDUE, PARTICULATE  
**Param Reported as:** NOT APPLICABLE  
**Result Structure:** MISA MONTHLY REPORTING

**Component Type:** NUM. IN AVERAGE  
**Frequency:** MONTHLY  
**Value:** 4  
**Unit of Measure:** KG/D  
**Regulation:** MISA COMPLIANCE

**Control Point ID:** 1400  
**Control Point Name:** PLANT - PROCESS EFFLUENT  
**Sample Date:** 2015/02  
**Parameter Name:** RESIDUE,PART LOSS ON IGNIT.  
**Param Reported as:** NOT APPLICABLE  
**Result Structure:** MISA MONTHLY REPORTING

**Component Type:** AVERAGE  
**Frequency:** MONTHLY  
**Value:** 330.91  
**Unit of Measure:** KG/D  
**Regulation:** MISA COMPLIANCE

**Control Point ID:** 1400  
**Control Point Name:** PLANT - PROCESS EFFLUENT  
**Sample Date:** 2015/02  
**Parameter Name:** RESIDUE,PART LOSS ON IGNIT.  
**Param Reported as:** NOT APPLICABLE  
**Result Structure:** MISA MONTHLY REPORTING

**Component Type:** MAXIMUM  
**Frequency:** MONTHLY  
**Value:** 516.96  
**Unit of Measure:** KG/D  
**Regulation:** MISA COMPLIANCE

**Control Point ID:** 1400  
**Control Point Name:** PLANT - PROCESS EFFLUENT  
**Sample Date:** 2015/02  
**Parameter Name:** RESIDUE,PART LOSS ON IGNIT.  
**Param Reported as:** NOT APPLICABLE  
**Result Structure:** MISA MONTHLY REPORTING

**Component Type:** MINIMUM  
**Frequency:** MONTHLY  
**Value:** 207.26  
**Unit of Measure:** KG/D  
**Regulation:** MISA COMPLIANCE

**Control Point ID:** 1400  
**Control Point Name:** PLANT - PROCESS EFFLUENT  
**Sample Date:** 2015/02  
**Parameter Name:** RESIDUE,PART LOSS ON IGNIT.  
**Param Reported as:** NOT APPLICABLE  
**Result Structure:** MISA MONTHLY REPORTING

**Component Type:** NUM. IN AVERAGE  
**Frequency:** MONTHLY  
**Value:** 28  
**Unit of Measure:** KG/D  
**Regulation:** MISA COMPLIANCE

**Control Point ID:** 1400  
**Control Point Name:** PLANT - PROCESS EFFLUENT  
**Sample Date:** 2015/02  
**Parameter Name:** SOLVENT EXTRACTABLES  
**Param Reported as:** NOT APPLICABLE  
**Result Structure:** MISA MONTHLY REPORTING

**Component Type:** AVERAGE  
**Frequency:** MONTHLY  
**Value:** 10.267  
**Unit of Measure:** KG/D  
**Regulation:** MISA COMPLIANCE

**Control Point ID:** 1400  
**Control Point Name:** PLANT - PROCESS EFFLUENT  
**Sample Date:** 2015/02  
**Parameter Name:** SOLVENT EXTRACTABLES  
**Param Reported as:** NOT APPLICABLE  
**Result Structure:** MISA MONTHLY REPORTING

**Component Type:** MAXIMUM  
**Frequency:** MONTHLY  
**Value:** 28.934  
**Unit of Measure:** KG/D  
**Regulation:** MISA COMPLIANCE



**Control Point ID:** 1400  
**Control Point Name:** PLANT - PROCESS EFFLUENT  
**Sample Date:** 2015/02  
**Parameter Name:** SOLVENT EXTRACTABLES  
**Param Reported as:** NOT APPLICABLE  
**Result Structure:** MISA MONTHLY REPORTING

**Component Type:** MINIMUM  
**Frequency:** MONTHLY  
**Value:** 3.9052  
**Unit of Measure:** KG/D  
**Regulation:** MISA COMPLIANCE

**Control Point ID:** 1400  
**Control Point Name:** PLANT - PROCESS EFFLUENT  
**Sample Date:** 2015/02  
**Parameter Name:** SOLVENT EXTRACTABLES  
**Param Reported as:** NOT APPLICABLE  
**Result Structure:** MISA MONTHLY REPORTING

**Component Type:** NUM. IN AVERAGE  
**Frequency:** MONTHLY  
**Value:** 4  
**Unit of Measure:** KG/D  
**Regulation:** MISA COMPLIANCE

**Control Point ID:** 1400  
**Control Point Name:** PLANT - PROCESS EFFLUENT  
**Sample Date:** 2015/02  
**Parameter Name:** SULPHIDE, UNFILTERED REACTIVE  
**Param Reported as:** AS SULPHIDE  
**Result Structure:** MISA MONTHLY REPORTING

**Component Type:** AVERAGE  
**Frequency:** MONTHLY  
**Value:** 0.11975  
**Unit of Measure:** KG/D  
**Regulation:** MISA COMPLIANCE

**Control Point ID:** 1400  
**Control Point Name:** PLANT - PROCESS EFFLUENT  
**Sample Date:** 2015/02  
**Parameter Name:** SULPHIDE, UNFILTERED REACTIVE  
**Param Reported as:** AS SULPHIDE  
**Result Structure:** MISA MONTHLY REPORTING

**Component Type:** MAXIMUM  
**Frequency:** MONTHLY  
**Value:** 0.20594  
**Unit of Measure:** KG/D  
**Regulation:** MISA COMPLIANCE

**Control Point ID:** 1400  
**Control Point Name:** PLANT - PROCESS EFFLUENT  
**Sample Date:** 2015/02  
**Parameter Name:** SULPHIDE, UNFILTERED REACTIVE  
**Param Reported as:** AS SULPHIDE  
**Result Structure:** MISA MONTHLY REPORTING

**Component Type:** MINIMUM  
**Frequency:** MONTHLY  
**Value:** 0.039052  
**Unit of Measure:** KG/D  
**Regulation:** MISA COMPLIANCE

**Control Point ID:** 1400  
**Control Point Name:** PLANT - PROCESS EFFLUENT  
**Sample Date:** 2015/02  
**Parameter Name:** SULPHIDE, UNFILTERED REACTIVE  
**Param Reported as:** AS SULPHIDE  
**Result Structure:** MISA MONTHLY REPORTING

**Component Type:** NUM. IN AVERAGE  
**Frequency:** MONTHLY  
**Value:** 4  
**Unit of Measure:** KG/D  
**Regulation:** MISA COMPLIANCE

**Control Point ID:** 1400  
**Control Point Name:** PLANT - PROCESS EFFLUENT  
**Sample Date:** 2015/04  
**Parameter Name:** AMMONIUM+AMMONIA, TOTAL  
**Filter Name:** FILTER.REAC  
**Param Reported as:** AS NITROGEN  
**Result Structure:** MISA MONTHLY REPORTING

**Component Type:** AVERAGE  
**Frequency:** MONTHLY  
**Value:** 4.4656  
**Unit of Measure:** KG/D  
**Regulation:** MISA COMPLIANCE

**Control Point ID:** 1500  
**Control Point Name:** PLANT - ONCE THROUGH COOLING  
**Water Name:** WATER (OTCW)  
**Sample Date:** 2015/08  
**Parameter Name:** FLOW  
**Param Reported as:** NOT APPLICABLE  
**Result Structure:** MISA MONTHLY REPORTING

**Component Type:** MAXIMUM  
**Frequency:** MONTHLY  
**Value:** 150364  
**Unit of Measure:** M3/D  
**Regulation:** MISA COMPLIANCE

**Control Point ID:** 1500  
**Control Point Name:** PLANT - ONCE THROUGH COOLING  
**Water Name:** WATER (OTCW)  
**Sample Date:** 2015/09  
**Parameter Name:** TOLUENE C7H8  
**Param Reported as:** NOT APPLICABLE  
**Result Structure:** MISA MONTHLY REPORTING

**Component Type:** MINIMUM  
**Frequency:** MONTHLY  
**Value:** 0  
**Unit of Measure:** KG/D  
**Regulation:** MISA COMPLIANCE

**Control Point ID:** 1500  
**Control Point Name:** PLANT - ONCE THROUGH COOLING

**Component Type:** NUM. IN AVERAGE  
**Frequency:** MONTHLY



<b>Sample Date:</b>	WATER (OTCW) 2015/09	<b>Value:</b>	5
<b>Parameter Name:</b>	TOLUENE C7H8	<b>Unit of Measure:</b>	KG/D
<b>Param Reported as:</b>	NOT APPLICABLE	<b>Regulation:</b>	MISA COMPLIANCE
<b>Result Structure:</b>	MISA MONTHLY REPORTING		
<b>Control Point ID:</b>	1500	<b>Component Type:</b>	AVERAGE
<b>Control Point Name:</b>	PLANT - ONCE THROUGH COOLING WATER (OTCW)	<b>Frequency:</b>	MONTHLY
<b>Sample Date:</b>	2015/10	<b>Value:</b>	0.026626
<b>Parameter Name:</b>	BENZENE C6H6	<b>Unit of Measure:</b>	KG/D
<b>Param Reported as:</b>	NOT APPLICABLE	<b>Regulation:</b>	MISA COMPLIANCE
<b>Result Structure:</b>	MISA MONTHLY REPORTING		
<b>Control Point ID:</b>	1500	<b>Component Type:</b>	MAXIMUM
<b>Control Point Name:</b>	PLANT - ONCE THROUGH COOLING WATER (OTCW)	<b>Frequency:</b>	MONTHLY
<b>Sample Date:</b>	2015/10	<b>Value:</b>	0.0609
<b>Parameter Name:</b>	BENZENE C6H6	<b>Unit of Measure:</b>	KG/D
<b>Param Reported as:</b>	NOT APPLICABLE	<b>Regulation:</b>	MISA COMPLIANCE
<b>Result Structure:</b>	MISA MONTHLY REPORTING		
<b>Control Point ID:</b>	1500	<b>Component Type:</b>	MINIMUM
<b>Control Point Name:</b>	PLANT - ONCE THROUGH COOLING WATER (OTCW)	<b>Frequency:</b>	MONTHLY
<b>Sample Date:</b>	2015/10	<b>Value:</b>	0.015114
<b>Parameter Name:</b>	BENZENE C6H6	<b>Unit of Measure:</b>	KG/D
<b>Param Reported as:</b>	NOT APPLICABLE	<b>Regulation:</b>	MISA COMPLIANCE
<b>Result Structure:</b>	MISA MONTHLY REPORTING		
<b>Control Point ID:</b>	1500	<b>Component Type:</b>	MINIMUM
<b>Control Point Name:</b>	PLANT - ONCE THROUGH COOLING WATER (OTCW)	<b>Frequency:</b>	MONTHLY
<b>Sample Date:</b>	2015/08	<b>Value:</b>	144727
<b>Parameter Name:</b>	FLOW	<b>Unit of Measure:</b>	M3/D
<b>Param Reported as:</b>	NOT APPLICABLE	<b>Regulation:</b>	MISA COMPLIANCE
<b>Result Structure:</b>	MISA MONTHLY REPORTING		
<b>Control Point ID:</b>	1500	<b>Component Type:</b>	NUM. IN AVERAGE
<b>Control Point Name:</b>	PLANT - ONCE THROUGH COOLING WATER (OTCW)	<b>Frequency:</b>	MONTHLY
<b>Sample Date:</b>	2015/08	<b>Value:</b>	4
<b>Parameter Name:</b>	FLOW	<b>Unit of Measure:</b>	M3/D
<b>Param Reported as:</b>	NOT APPLICABLE	<b>Regulation:</b>	MISA COMPLIANCE
<b>Result Structure:</b>	MISA MONTHLY REPORTING		
<b>Control Point ID:</b>	1400	<b>Component Type:</b>	MINIMUM
<b>Control Point Name:</b>	PLANT - PROCESS EFFLUENT	<b>Frequency:</b>	MONTHLY
<b>Sample Date:</b>	2015/11	<b>Value:</b>	0.035714
<b>Parameter Name:</b>	SULPHIDE, UNFILTERED REACTIVE	<b>Unit of Measure:</b>	KG/D
<b>Param Reported as:</b>	AS SULPHIDE	<b>Regulation:</b>	MISA COMPLIANCE
<b>Result Structure:</b>	MISA MONTHLY REPORTING		
<b>Control Point ID:</b>	1400	<b>Component Type:</b>	NUM. IN AVERAGE
<b>Control Point Name:</b>	PLANT - PROCESS EFFLUENT	<b>Frequency:</b>	MONTHLY
<b>Sample Date:</b>	2015/11	<b>Value:</b>	3
<b>Parameter Name:</b>	SULPHIDE, UNFILTERED REACTIVE	<b>Unit of Measure:</b>	KG/D
<b>Param Reported as:</b>	AS SULPHIDE	<b>Regulation:</b>	MISA COMPLIANCE
<b>Result Structure:</b>	MISA MONTHLY REPORTING		
<b>Control Point ID:</b>	1400	<b>Component Type:</b>	AVERAGE
<b>Control Point Name:</b>	PLANT - PROCESS EFFLUENT	<b>Frequency:</b>	MONTHLY
<b>Sample Date:</b>	2015/12	<b>Value:</b>	0
<b>Parameter Name:</b>	AMMONIUM+AMMONIA, TOTAL FILTER.REAC	<b>Unit of Measure:</b>	KG/D
<b>Param Reported as:</b>	AS NITROGEN	<b>Regulation:</b>	MISA COMPLIANCE
<b>Result Structure:</b>	MISA MONTHLY REPORTING		
<b>Control Point ID:</b>	1400	<b>Component Type:</b>	MAXIMUM

<b>Control Point Name:</b>	PLANT - PROCESS EFFLUENT	<b>Frequency:</b>	MONTHLY
<b>Sample Date:</b>	2015/12	<b>Value:</b>	0
<b>Parameter Name:</b>	AMMONIUM+AMMONIA, TOTAL FILTER.REAC	<b>Unit of Measure:</b>	KG/D
<b>Param Reported as:</b>	AS NITROGEN	<b>Regulation:</b>	MISA COMPLIANCE
<b>Result Structure:</b>	MISA MONTHLY REPORTING		
<b>Control Point ID:</b>	1400	<b>Component Type:</b>	MINIMUM
<b>Control Point Name:</b>	PLANT - PROCESS EFFLUENT	<b>Frequency:</b>	MONTHLY
<b>Sample Date:</b>	2015/12	<b>Value:</b>	0
<b>Parameter Name:</b>	AMMONIUM+AMMONIA, TOTAL FILTER.REAC	<b>Unit of Measure:</b>	KG/D
<b>Param Reported as:</b>	AS NITROGEN	<b>Regulation:</b>	MISA COMPLIANCE
<b>Result Structure:</b>	MISA MONTHLY REPORTING		
<b>Control Point ID:</b>	1400	<b>Component Type:</b>	NUM. IN AVERAGE
<b>Control Point Name:</b>	PLANT - PROCESS EFFLUENT	<b>Frequency:</b>	MONTHLY
<b>Sample Date:</b>	2015/12	<b>Value:</b>	5
<b>Parameter Name:</b>	AMMONIUM+AMMONIA, TOTAL FILTER.REAC	<b>Unit of Measure:</b>	KG/D
<b>Param Reported as:</b>	AS NITROGEN	<b>Regulation:</b>	MISA COMPLIANCE
<b>Result Structure:</b>	MISA MONTHLY REPORTING		
<b>Control Point ID:</b>	1500	<b>Component Type:</b>	AVERAGE
<b>Control Point Name:</b>	PLANT - ONCE THROUGH COOLING WATER (OTCW)	<b>Frequency:</b>	MONTHLY
<b>Sample Date:</b>	2015/08	<b>Value:</b>	0.23359
<b>Parameter Name:</b>	PHENOLICS, UNFILTERED REACTIVE	<b>Unit of Measure:</b>	KG/D
<b>Param Reported as:</b>	AS PHENOL	<b>Regulation:</b>	MISA COMPLIANCE
<b>Result Structure:</b>	MISA MONTHLY REPORTING		
<b>Control Point ID:</b>	1500	<b>Component Type:</b>	MAXIMUM
<b>Control Point Name:</b>	PLANT - ONCE THROUGH COOLING WATER (OTCW)	<b>Frequency:</b>	MONTHLY
<b>Sample Date:</b>	2015/08	<b>Value:</b>	0.29848
<b>Parameter Name:</b>	PHENOLICS, UNFILTERED REACTIVE	<b>Unit of Measure:</b>	KG/D
<b>Param Reported as:</b>	AS PHENOL	<b>Regulation:</b>	MISA COMPLIANCE
<b>Result Structure:</b>	MISA MONTHLY REPORTING		
<b>Control Point ID:</b>	1500	<b>Component Type:</b>	MINIMUM
<b>Control Point Name:</b>	PLANT - ONCE THROUGH COOLING WATER (OTCW)	<b>Frequency:</b>	MONTHLY
<b>Sample Date:</b>	2015/08	<b>Value:</b>	0.14815
<b>Parameter Name:</b>	PHENOLICS, UNFILTERED REACTIVE	<b>Unit of Measure:</b>	KG/D
<b>Param Reported as:</b>	AS PHENOL	<b>Regulation:</b>	MISA COMPLIANCE
<b>Result Structure:</b>	MISA MONTHLY REPORTING		
<b>Control Point ID:</b>	1500	<b>Component Type:</b>	NUM. IN AVERAGE
<b>Control Point Name:</b>	PLANT - ONCE THROUGH COOLING WATER (OTCW)	<b>Frequency:</b>	MONTHLY
<b>Sample Date:</b>	2015/08	<b>Value:</b>	4
<b>Parameter Name:</b>	PHENOLICS, UNFILTERED REACTIVE	<b>Unit of Measure:</b>	KG/D
<b>Param Reported as:</b>	AS PHENOL	<b>Regulation:</b>	MISA COMPLIANCE
<b>Result Structure:</b>	MISA MONTHLY REPORTING		
<b>Control Point ID:</b>	1500	<b>Component Type:</b>	AVERAGE
<b>Control Point Name:</b>	PLANT - ONCE THROUGH COOLING WATER (OTCW)	<b>Frequency:</b>	MONTHLY
<b>Sample Date:</b>	2015/08	<b>Value:</b>	0.51184
<b>Parameter Name:</b>	SULPHIDE, UNFILTERED REACTIVE	<b>Unit of Measure:</b>	KG/D
<b>Param Reported as:</b>	AS SULPHIDE	<b>Regulation:</b>	MISA COMPLIANCE
<b>Result Structure:</b>	MISA MONTHLY REPORTING		
<b>Control Point ID:</b>	1500	<b>Component Type:</b>	MAXIMUM
<b>Control Point Name:</b>	PLANT - ONCE THROUGH COOLING WATER (OTCW)	<b>Frequency:</b>	MONTHLY
<b>Sample Date:</b>	2015/08	<b>Value:</b>	1.1631
<b>Parameter Name:</b>	SULPHIDE, UNFILTERED REACTIVE	<b>Unit of Measure:</b>	KG/D
<b>Param Reported as:</b>	AS SULPHIDE	<b>Regulation:</b>	MISA COMPLIANCE

**Result Structure:** MISA MONTHLY REPORTING

**Control Point ID:** 1500  
**Control Point Name:** PLANT - ONCE THROUGH COOLING WATER (OTCW)  
**Sample Date:** 2015/08  
**Parameter Name:** SULPHIDE, UNFILTERED REACTIVE  
**Param Reported as:** AS SULPHIDE  
**Result Structure:** MISA MONTHLY REPORTING

**Component Type:** MINIMUM  
**Frequency:** MONTHLY  
**Value:** 0.28945  
**Unit of Measure:** KG/D  
**Regulation:** MISA COMPLIANCE

**Control Point ID:** 1500  
**Control Point Name:** PLANT - ONCE THROUGH COOLING WATER (OTCW)  
**Sample Date:** 2015/08  
**Parameter Name:** SULPHIDE, UNFILTERED REACTIVE  
**Param Reported as:** AS SULPHIDE  
**Result Structure:** MISA MONTHLY REPORTING

**Component Type:** NUM. IN AVERAGE  
**Frequency:** MONTHLY  
**Value:** 4  
**Unit of Measure:** KG/D  
**Regulation:** MISA COMPLIANCE

**Control Point ID:** 1500  
**Control Point Name:** PLANT - ONCE THROUGH COOLING WATER (OTCW)  
**Sample Date:** 2015/08  
**Parameter Name:** TOLUENE C7H8  
**Param Reported as:** NOT APPLICABLE  
**Result Structure:** MISA MONTHLY REPORTING

**Component Type:** AVERAGE  
**Frequency:** MONTHLY  
**Value:** 0.023467  
**Unit of Measure:** KG/D  
**Regulation:** MISA COMPLIANCE

**Control Point ID:** 1500  
**Control Point Name:** PLANT - ONCE THROUGH COOLING WATER (OTCW)  
**Sample Date:** 2015/08  
**Parameter Name:** TOLUENE C7H8  
**Param Reported as:** NOT APPLICABLE  
**Result Structure:** MISA MONTHLY REPORTING

**Component Type:** MAXIMUM  
**Frequency:** MONTHLY  
**Value:** 0.062286  
**Unit of Measure:** KG/D  
**Regulation:** MISA COMPLIANCE

**Control Point ID:** 1500  
**Control Point Name:** PLANT - ONCE THROUGH COOLING WATER (OTCW)  
**Sample Date:** 2015/08  
**Parameter Name:** TOLUENE C7H8  
**Param Reported as:** NOT APPLICABLE  
**Result Structure:** MISA MONTHLY REPORTING

**Component Type:** MINIMUM  
**Frequency:** MONTHLY  
**Value:** 0  
**Unit of Measure:** KG/D  
**Regulation:** MISA COMPLIANCE

**Control Point ID:** 1500  
**Control Point Name:** PLANT - ONCE THROUGH COOLING WATER (OTCW)  
**Sample Date:** 2015/08  
**Parameter Name:** TOLUENE C7H8  
**Param Reported as:** NOT APPLICABLE  
**Result Structure:** MISA MONTHLY REPORTING

**Component Type:** NUM. IN AVERAGE  
**Frequency:** MONTHLY  
**Value:** 4  
**Unit of Measure:** KG/D  
**Regulation:** MISA COMPLIANCE

**Control Point ID:** 1500  
**Control Point Name:** PLANT - ONCE THROUGH COOLING WATER (OTCW)  
**Sample Date:** 2015/09  
**Parameter Name:** BENZENE C6H6  
**Param Reported as:** NOT APPLICABLE  
**Result Structure:** MISA MONTHLY REPORTING

**Component Type:** AVERAGE  
**Frequency:** MONTHLY  
**Value:** 0.018729  
**Unit of Measure:** KG/D  
**Regulation:** MISA COMPLIANCE

**Control Point ID:** 1500  
**Control Point Name:** PLANT - ONCE THROUGH COOLING WATER (OTCW)  
**Sample Date:** 2015/09  
**Parameter Name:** BENZENE C6H6  
**Param Reported as:** NOT APPLICABLE  
**Result Structure:** MISA MONTHLY REPORTING

**Component Type:** MAXIMUM  
**Frequency:** MONTHLY  
**Value:** 0.035387  
**Unit of Measure:** KG/D  
**Regulation:** MISA COMPLIANCE

**Control Point ID:** 1500  
**Control Point Name:** PLANT - ONCE THROUGH COOLING WATER (OTCW)

**Component Type:** MINIMUM  
**Frequency:** MONTHLY

**Sample Date:** 2015/09  
**Parameter Name:** BENZENE C6H6  
**Param Reported as:** NOT APPLICABLE  
**Result Structure:** MISA MONTHLY REPORTING

**Value:** 0.014343  
**Unit of Measure:** KG/D  
**Regulation:** MISA COMPLIANCE

**Control Point ID:** 1500  
**Control Point Name:** PLANT - ONCE THROUGH COOLING WATER (OTCW)

**Component Type:** NUM. IN AVERAGE  
**Frequency:** MONTHLY

**Sample Date:** 2015/09  
**Parameter Name:** BENZENE C6H6  
**Param Reported as:** NOT APPLICABLE  
**Result Structure:** MISA MONTHLY REPORTING

**Value:** 5  
**Unit of Measure:** KG/D  
**Regulation:** MISA COMPLIANCE

**Control Point ID:** 1500  
**Control Point Name:** PLANT - ONCE THROUGH COOLING WATER (OTCW)

**Component Type:** AVERAGE  
**Frequency:** MONTHLY

**Sample Date:** 2015/09  
**Parameter Name:** FLOW  
**Param Reported as:** NOT APPLICABLE  
**Result Structure:** MISA MONTHLY REPORTING

**Value:** 146946.2  
**Unit of Measure:** M3/D  
**Regulation:** MISA COMPLIANCE

**Control Point ID:** 1500  
**Control Point Name:** PLANT - ONCE THROUGH COOLING WATER (OTCW)

**Component Type:** MAXIMUM  
**Frequency:** MONTHLY

**Sample Date:** 2015/09  
**Parameter Name:** FLOW  
**Param Reported as:** NOT APPLICABLE  
**Result Structure:** MISA MONTHLY REPORTING

**Value:** 152150  
**Unit of Measure:** M3/D  
**Regulation:** MISA COMPLIANCE

**Control Point ID:** 1500  
**Control Point Name:** PLANT - ONCE THROUGH COOLING WATER (OTCW)

**Component Type:** MINIMUM  
**Frequency:** MONTHLY

**Sample Date:** 2015/09  
**Parameter Name:** FLOW  
**Param Reported as:** NOT APPLICABLE  
**Result Structure:** MISA MONTHLY REPORTING

**Value:** 143430  
**Unit of Measure:** M3/D  
**Regulation:** MISA COMPLIANCE

**Control Point ID:** 1500  
**Control Point Name:** PLANT - ONCE THROUGH COOLING WATER (OTCW)

**Component Type:** NUM. IN AVERAGE  
**Frequency:** MONTHLY

**Sample Date:** 2015/09  
**Parameter Name:** FLOW  
**Param Reported as:** NOT APPLICABLE  
**Result Structure:** MISA MONTHLY REPORTING

**Value:** 5  
**Unit of Measure:** M3/D  
**Regulation:** MISA COMPLIANCE

**Control Point ID:** 1500  
**Control Point Name:** PLANT - ONCE THROUGH COOLING WATER (OTCW)

**Component Type:** AVERAGE  
**Frequency:** MONTHLY

**Sample Date:** 2015/09  
**Parameter Name:** PHENOLICS, UNFILTERED REACTIVE AS PHENOL  
**Param Reported as:** AS PHENOL  
**Result Structure:** MISA MONTHLY REPORTING

**Value:** 0.23575  
**Unit of Measure:** KG/D  
**Regulation:** MISA COMPLIANCE

**Control Point ID:** 1500  
**Control Point Name:** PLANT - ONCE THROUGH COOLING WATER (OTCW)

**Component Type:** MAXIMUM  
**Frequency:** MONTHLY

**Sample Date:** 2015/09  
**Parameter Name:** PHENOLICS, UNFILTERED REACTIVE AS PHENOL  
**Param Reported as:** AS PHENOL  
**Result Structure:** MISA MONTHLY REPORTING

**Value:** 0.46226  
**Unit of Measure:** KG/D  
**Regulation:** MISA COMPLIANCE

**Control Point ID:** 1500  
**Control Point Name:** PLANT - ONCE THROUGH COOLING WATER (OTCW)

**Component Type:** MINIMUM  
**Frequency:** MONTHLY

**Sample Date:** 2015/09  
**Parameter Name:** PHENOLICS, UNFILTERED REACTIVE AS PHENOL  
**Param Reported as:** AS PHENOL  
**Result Structure:** MISA MONTHLY REPORTING

**Value:** 0.029225  
**Unit of Measure:** KG/D  
**Regulation:** MISA COMPLIANCE

**Control Point ID:** 1500  
**Control Point Name:** PLANT - ONCE THROUGH COOLING WATER (OTCW)  
**Sample Date:** 2015/09  
**Parameter Name:** PHENOLICS, UNFILTERED REACTIVE  
**Param Reported as:** AS PHENOL  
**Result Structure:** MISA MONTHLY REPORTING

**Component Type:** NUM. IN AVERAGE  
**Frequency:** MONTHLY  
**Value:** 5  
**Unit of Measure:** KG/D  
**Regulation:** MISA COMPLIANCE

**Control Point ID:** 1400  
**Control Point Name:** PLANT - PROCESS EFFLUENT  
**Sample Date:** 2015/08  
**Parameter Name:** AMMONIUM+AMMONIA, TOTAL FILTER.REAC  
**Param Reported as:** AS NITROGEN  
**Result Structure:** MISA MONTHLY REPORTING

**Component Type:** AVERAGE  
**Frequency:** MONTHLY  
**Value:** 0  
**Unit of Measure:** KG/D  
**Regulation:** MISA COMPLIANCE

**Control Point ID:** 1400  
**Control Point Name:** PLANT - PROCESS EFFLUENT  
**Sample Date:** 2015/08  
**Parameter Name:** AMMONIUM+AMMONIA, TOTAL FILTER.REAC  
**Param Reported as:** AS NITROGEN  
**Result Structure:** MISA MONTHLY REPORTING

**Component Type:** MAXIMUM  
**Frequency:** MONTHLY  
**Value:** 0  
**Unit of Measure:** KG/D  
**Regulation:** MISA COMPLIANCE

**Control Point ID:** 1400  
**Control Point Name:** PLANT - PROCESS EFFLUENT  
**Sample Date:** 2015/12  
**Parameter Name:** CARBON, DISSOLVED ORGANIC  
**Param Reported as:** AS CARBON  
**Result Structure:** MISA MONTHLY REPORTING

**Component Type:** AVERAGE  
**Frequency:** MONTHLY  
**Value:** 213.89  
**Unit of Measure:** KG/D  
**Regulation:** MISA COMPLIANCE

**Control Point ID:** 1400  
**Control Point Name:** PLANT - PROCESS EFFLUENT  
**Sample Date:** 2015/12  
**Parameter Name:** CARBON, DISSOLVED ORGANIC  
**Param Reported as:** AS CARBON  
**Result Structure:** MISA MONTHLY REPORTING

**Component Type:** MAXIMUM  
**Frequency:** MONTHLY  
**Value:** 236.84  
**Unit of Measure:** KG/D  
**Regulation:** MISA COMPLIANCE

**Control Point ID:** 1400  
**Control Point Name:** PLANT - PROCESS EFFLUENT  
**Sample Date:** 2015/12  
**Parameter Name:** CARBON, DISSOLVED ORGANIC  
**Param Reported as:** AS CARBON  
**Result Structure:** MISA MONTHLY REPORTING

**Component Type:** MINIMUM  
**Frequency:** MONTHLY  
**Value:** 186.14  
**Unit of Measure:** KG/D  
**Regulation:** MISA COMPLIANCE

**Control Point ID:** 1400  
**Control Point Name:** PLANT - PROCESS EFFLUENT  
**Sample Date:** 2015/12  
**Parameter Name:** CARBON, DISSOLVED ORGANIC  
**Param Reported as:** AS CARBON  
**Result Structure:** MISA MONTHLY REPORTING

**Component Type:** NUM. IN AVERAGE  
**Frequency:** MONTHLY  
**Value:** 5  
**Unit of Measure:** KG/D  
**Regulation:** MISA COMPLIANCE

**Control Point ID:** 1400  
**Control Point Name:** PLANT - PROCESS EFFLUENT  
**Sample Date:** 2015/12  
**Parameter Name:** FLOW  
**Param Reported as:** NOT APPLICABLE  
**Result Structure:** MISA MONTHLY REPORTING

**Component Type:** AVERAGE  
**Frequency:** MONTHLY  
**Value:** 20479.7  
**Unit of Measure:** M3/D  
**Regulation:** MISA COMPLIANCE

**Control Point ID:** 1400  
**Control Point Name:** PLANT - PROCESS EFFLUENT  
**Sample Date:** 2015/12  
**Parameter Name:** FLOW  
**Param Reported as:** NOT APPLICABLE  
**Result Structure:** MISA MONTHLY REPORTING

**Component Type:** MAXIMUM  
**Frequency:** MONTHLY  
**Value:** 25431  
**Unit of Measure:** M3/D  
**Regulation:** MISA COMPLIANCE

**Control Point ID:** 1500  
**Control Point Name:** PLANT - ONCE THROUGH COOLING WATER (OTCW)

**Component Type:** NUM. IN AVERAGE  
**Frequency:** MONTHLY

**Sample Date:** 2015/10  
**Parameter Name:** BENZENE C6H6  
**Param Reported as:** NOT APPLICABLE  
**Result Structure:** MISA MONTHLY REPORTING

**Value:** 4  
**Unit of Measure:** KG/D  
**Regulation:** MISA COMPLIANCE

**Control Point ID:** 1500  
**Control Point Name:** PLANT - ONCE THROUGH COOLING WATER (OTCW)

**Component Type:** AVERAGE  
**Frequency:** MONTHLY

**Sample Date:** 2015/10  
**Parameter Name:** FLOW  
**Param Reported as:** NOT APPLICABLE  
**Result Structure:** MISA MONTHLY REPORTING

**Value:** 152151.3  
**Unit of Measure:** M3/D  
**Regulation:** MISA COMPLIANCE

**Control Point ID:** 1500  
**Control Point Name:** PLANT - ONCE THROUGH COOLING WATER (OTCW)

**Component Type:** MAXIMUM  
**Frequency:** MONTHLY

**Sample Date:** 2015/10  
**Parameter Name:** FLOW  
**Param Reported as:** NOT APPLICABLE  
**Result Structure:** MISA MONTHLY REPORTING

**Value:** 152806  
**Unit of Measure:** M3/D  
**Regulation:** MISA COMPLIANCE

**Control Point ID:** 1500  
**Control Point Name:** PLANT - ONCE THROUGH COOLING WATER (OTCW)

**Component Type:** MINIMUM  
**Frequency:** MONTHLY

**Sample Date:** 2015/10  
**Parameter Name:** FLOW  
**Param Reported as:** NOT APPLICABLE  
**Result Structure:** MISA MONTHLY REPORTING

**Value:** 151137  
**Unit of Measure:** M3/D  
**Regulation:** MISA COMPLIANCE

**Control Point ID:** 1500  
**Control Point Name:** PLANT - ONCE THROUGH COOLING WATER (OTCW)

**Component Type:** NUM. IN AVERAGE  
**Frequency:** MONTHLY

**Sample Date:** 2015/10  
**Parameter Name:** FLOW  
**Param Reported as:** NOT APPLICABLE  
**Result Structure:** MISA MONTHLY REPORTING

**Value:** 4  
**Unit of Measure:** M3/D  
**Regulation:** MISA COMPLIANCE

**Control Point ID:** 1500  
**Control Point Name:** PLANT - ONCE THROUGH COOLING WATER (OTCW)

**Component Type:** AVERAGE  
**Frequency:** MONTHLY

**Sample Date:** 2015/10  
**Parameter Name:** PHENOLICS, UNFILTERED REACTIVE AS PHENOL  
**Param Reported as:** AS PHENOL  
**Result Structure:** MISA MONTHLY REPORTING

**Value:** 0.2758  
**Unit of Measure:** KG/D  
**Regulation:** MISA COMPLIANCE

**Control Point ID:** 1500  
**Control Point Name:** PLANT - ONCE THROUGH COOLING WATER (OTCW)

**Component Type:** MAXIMUM  
**Frequency:** MONTHLY

**Sample Date:** 2015/10  
**Parameter Name:** PHENOLICS, UNFILTERED REACTIVE AS PHENOL  
**Param Reported as:** AS PHENOL  
**Result Structure:** MISA MONTHLY REPORTING

**Value:** 0.38432  
**Unit of Measure:** KG/D  
**Regulation:** MISA COMPLIANCE

**Control Point ID:** 1500  
**Control Point Name:** PLANT - ONCE THROUGH COOLING WATER (OTCW)

**Component Type:** MINIMUM  
**Frequency:** MONTHLY

**Sample Date:** 2015/10  
**Parameter Name:** PHENOLICS, UNFILTERED REACTIVE AS PHENOL  
**Param Reported as:** AS PHENOL  
**Result Structure:** MISA MONTHLY REPORTING

**Value:** 0.11099  
**Unit of Measure:** KG/D  
**Regulation:** MISA COMPLIANCE

**Control Point ID:** 1500  
**Control Point Name:** PLANT - ONCE THROUGH COOLING WATER (OTCW)

**Component Type:** NUM. IN AVERAGE  
**Frequency:** MONTHLY

**Sample Date:** 2015/10  
**Parameter Name:** PHENOLICS, UNFILTERED REACTIVE AS PHENOL  
**Param Reported as:** AS PHENOL  
**Result Structure:** MISA MONTHLY REPORTING

**Value:** 4  
**Unit of Measure:** KG/D  
**Regulation:** MISA COMPLIANCE



**Control Point ID:** 1500  
**Control Point Name:** PLANT - ONCE THROUGH COOLING WATER (OTCW)  
**Sample Date:** 2015/10  
**Parameter Name:** SULPHIDE, UNFILTERED REACTIVE  
**Param Reported as:** AS SULPHIDE  
**Result Structure:** MISA MONTHLY REPORTING

**Component Type:** AVERAGE  
**Frequency:** MONTHLY  
**Value:** 0.63422  
**Unit of Measure:** KG/D  
**Regulation:** MISA COMPLIANCE

**Control Point ID:** 1500  
**Control Point Name:** PLANT - ONCE THROUGH COOLING WATER (OTCW)  
**Sample Date:** 2015/10  
**Parameter Name:** SULPHIDE, UNFILTERED REACTIVE  
**Param Reported as:** AS SULPHIDE  
**Result Structure:** MISA MONTHLY REPORTING

**Component Type:** MAXIMUM  
**Frequency:** MONTHLY  
**Value:** 1.6248  
**Unit of Measure:** KG/D  
**Regulation:** MISA COMPLIANCE

**Control Point ID:** 1500  
**Control Point Name:** PLANT - ONCE THROUGH COOLING WATER (OTCW)  
**Sample Date:** 2015/10  
**Parameter Name:** SULPHIDE, UNFILTERED REACTIVE  
**Param Reported as:** AS SULPHIDE  
**Result Structure:** MISA MONTHLY REPORTING

**Component Type:** MINIMUM  
**Frequency:** MONTHLY  
**Value:** 0.30227  
**Unit of Measure:** KG/D  
**Regulation:** MISA COMPLIANCE

**Control Point ID:** 1500  
**Control Point Name:** PLANT - ONCE THROUGH COOLING WATER (OTCW)  
**Sample Date:** 2015/10  
**Parameter Name:** SULPHIDE, UNFILTERED REACTIVE  
**Param Reported as:** AS SULPHIDE  
**Result Structure:** MISA MONTHLY REPORTING

**Component Type:** NUM. IN AVERAGE  
**Frequency:** MONTHLY  
**Value:** 4  
**Unit of Measure:** KG/D  
**Regulation:** MISA COMPLIANCE

**Control Point ID:** 1500  
**Control Point Name:** PLANT - ONCE THROUGH COOLING WATER (OTCW)  
**Sample Date:** 2015/10  
**Parameter Name:** TOLUENE C7H8  
**Param Reported as:** NOT APPLICABLE  
**Result Structure:** MISA MONTHLY REPORTING

**Component Type:** AVERAGE  
**Frequency:** MONTHLY  
**Value:** 0.0070843  
**Unit of Measure:** KG/D  
**Regulation:** MISA COMPLIANCE

**Control Point ID:** 1500  
**Control Point Name:** PLANT - ONCE THROUGH COOLING WATER (OTCW)  
**Sample Date:** 2015/10  
**Parameter Name:** TOLUENE C7H8  
**Param Reported as:** NOT APPLICABLE  
**Result Structure:** MISA MONTHLY REPORTING

**Component Type:** MAXIMUM  
**Frequency:** MONTHLY  
**Value:** 0.018066  
**Unit of Measure:** KG/D  
**Regulation:** MISA COMPLIANCE

**Control Point ID:** 1500  
**Control Point Name:** PLANT - ONCE THROUGH COOLING WATER (OTCW)  
**Sample Date:** 2015/10  
**Parameter Name:** TOLUENE C7H8  
**Param Reported as:** NOT APPLICABLE  
**Result Structure:** MISA MONTHLY REPORTING

**Component Type:** MINIMUM  
**Frequency:** MONTHLY  
**Value:** 0  
**Unit of Measure:** KG/D  
**Regulation:** MISA COMPLIANCE

**Control Point ID:** 1500  
**Control Point Name:** PLANT - ONCE THROUGH COOLING WATER (OTCW)  
**Sample Date:** 2015/09  
**Parameter Name:** TOLUENE C7H8  
**Param Reported as:** NOT APPLICABLE  
**Result Structure:** MISA MONTHLY REPORTING

**Component Type:** MAXIMUM  
**Frequency:** MONTHLY  
**Value:** 0.018015  
**Unit of Measure:** KG/D  
**Regulation:** MISA COMPLIANCE

**Control Point ID:** 1400  
**Control Point Name:** PLANT - PROCESS EFFLUENT  
**Sample Date:** 2015/08  
**Parameter Name:** SOLVENT EXTRACTABLES  
**Param Reported as:** NOT APPLICABLE

**Component Type:** AVERAGE  
**Frequency:** MONTHLY  
**Value:** 36.784  
**Unit of Measure:** KG/D  
**Regulation:** MISA COMPLIANCE

**Result Structure:** MISA MONTHLY REPORTING

**Control Point ID:** 1400  
**Control Point Name:** PLANT - PROCESS EFFLUENT  
**Sample Date:** 2015/08  
**Parameter Name:** SOLVENT EXTRACTABLES  
**Param Reported as:** NOT APPLICABLE  
**Result Structure:** MISA MONTHLY REPORTING

**Component Type:** MAXIMUM  
**Frequency:** MONTHLY  
**Value:** 72.056  
**Unit of Measure:** KG/D  
**Regulation:** MISA COMPLIANCE

**Control Point ID:** 1400  
**Control Point Name:** PLANT - PROCESS EFFLUENT  
**Sample Date:** 2015/08  
**Parameter Name:** SOLVENT EXTRACTABLES  
**Param Reported as:** NOT APPLICABLE  
**Result Structure:** MISA MONTHLY REPORTING

**Component Type:** MINIMUM  
**Frequency:** MONTHLY  
**Value:** 3.8814  
**Unit of Measure:** KG/D  
**Regulation:** MISA COMPLIANCE

**Control Point ID:** 1400  
**Control Point Name:** PLANT - PROCESS EFFLUENT  
**Sample Date:** 2015/12  
**Parameter Name:** RESIDUE,PART LOSS ON IGNIT.  
**Param Reported as:** NOT APPLICABLE  
**Result Structure:** MISA MONTHLY REPORTING

**Component Type:** MINIMUM  
**Frequency:** MONTHLY  
**Value:** 162.21  
**Unit of Measure:** KG/D  
**Regulation:** MISA COMPLIANCE

**Control Point ID:** 1400  
**Control Point Name:** PLANT - PROCESS EFFLUENT  
**Sample Date:** 2015/12  
**Parameter Name:** RESIDUE,PART LOSS ON IGNIT.  
**Param Reported as:** NOT APPLICABLE  
**Result Structure:** MISA MONTHLY REPORTING

**Component Type:** NUM. IN AVERAGE  
**Frequency:** MONTHLY  
**Value:** 31  
**Unit of Measure:** KG/D  
**Regulation:** MISA COMPLIANCE

**Control Point ID:** 1400  
**Control Point Name:** PLANT - PROCESS EFFLUENT  
**Sample Date:** 2015/12  
**Parameter Name:** SOLVENT EXTRACTABLES  
**Param Reported as:** NOT APPLICABLE  
**Result Structure:** MISA MONTHLY REPORTING

**Component Type:** AVERAGE  
**Frequency:** MONTHLY  
**Value:** 25.605  
**Unit of Measure:** KG/D  
**Regulation:** MISA COMPLIANCE

**Control Point ID:** 1400  
**Control Point Name:** PLANT - PROCESS EFFLUENT  
**Sample Date:** 2015/12  
**Parameter Name:** SOLVENT EXTRACTABLES  
**Param Reported as:** NOT APPLICABLE  
**Result Structure:** MISA MONTHLY REPORTING

**Component Type:** MAXIMUM  
**Frequency:** MONTHLY  
**Value:** 44.852  
**Unit of Measure:** KG/D  
**Regulation:** MISA COMPLIANCE

**Control Point ID:** 1400  
**Control Point Name:** PLANT - PROCESS EFFLUENT  
**Sample Date:** 2015/12  
**Parameter Name:** SOLVENT EXTRACTABLES  
**Param Reported as:** NOT APPLICABLE  
**Result Structure:** MISA MONTHLY REPORTING

**Component Type:** MINIMUM  
**Frequency:** MONTHLY  
**Value:** 4.4524  
**Unit of Measure:** KG/D  
**Regulation:** MISA COMPLIANCE

**Control Point ID:** 1400  
**Control Point Name:** PLANT - PROCESS EFFLUENT  
**Sample Date:** 2015/12  
**Parameter Name:** SOLVENT EXTRACTABLES  
**Param Reported as:** NOT APPLICABLE  
**Result Structure:** MISA MONTHLY REPORTING

**Component Type:** NUM. IN AVERAGE  
**Frequency:** MONTHLY  
**Value:** 5  
**Unit of Measure:** KG/D  
**Regulation:** MISA COMPLIANCE

**Control Point ID:** 1400  
**Control Point Name:** PLANT - PROCESS EFFLUENT  
**Sample Date:** 2015/12  
**Parameter Name:** SULPHIDE, UNFILTERED REACTIVE  
**Param Reported as:** AS SULPHIDE  
**Result Structure:** MISA MONTHLY REPORTING

**Component Type:** AVERAGE  
**Frequency:** MONTHLY  
**Value:** 0.26218  
**Unit of Measure:** KG/D  
**Regulation:** MISA COMPLIANCE

**Control Point ID:** 1400  
**Control Point Name:** PLANT - PROCESS EFFLUENT  
**Sample Date:** 2015/12  
**Parameter Name:** SULPHIDE, UNFILTERED REACTIVE

**Component Type:** MAXIMUM  
**Frequency:** MONTHLY  
**Value:** 0.44852  
**Unit of Measure:** KG/D

<b>Param Reported as:</b>	AS SULPHIDE	<b>Regulation:</b>	MISA COMPLIANCE
<b>Result Structure:</b>	MISA MONTHLY REPORTING		
<b>Control Point ID:</b>	1500	<b>Component Type:</b>	MAXIMUM
<b>Control Point Name:</b>	PLANT - ONCE THROUGH COOLING WATER (OTCW)	<b>Frequency:</b>	MONTHLY
<b>Sample Date:</b>	2015/01	<b>Value:</b>	0.0070238
<b>Parameter Name:</b>	TOLUENE C7H8	<b>Unit of Measure:</b>	KG/D
<b>Param Reported as:</b>	NOT APPLICABLE	<b>Regulation:</b>	MISA COMPLIANCE
<b>Result Structure:</b>	MISA MONTHLY REPORTING		
<b>Control Point ID:</b>	1500	<b>Component Type:</b>	MINIMUM
<b>Control Point Name:</b>	PLANT - ONCE THROUGH COOLING WATER (OTCW)	<b>Frequency:</b>	MONTHLY
<b>Sample Date:</b>	2015/01	<b>Value:</b>	0
<b>Parameter Name:</b>	TOLUENE C7H8	<b>Unit of Measure:</b>	KG/D
<b>Param Reported as:</b>	NOT APPLICABLE	<b>Regulation:</b>	MISA COMPLIANCE
<b>Result Structure:</b>	MISA MONTHLY REPORTING		
<b>Control Point ID:</b>	1500	<b>Component Type:</b>	NUM. IN AVERAGE
<b>Control Point Name:</b>	PLANT - ONCE THROUGH COOLING WATER (OTCW)	<b>Frequency:</b>	MONTHLY
<b>Sample Date:</b>	2015/01	<b>Value:</b>	4
<b>Parameter Name:</b>	TOLUENE C7H8	<b>Unit of Measure:</b>	KG/D
<b>Param Reported as:</b>	NOT APPLICABLE	<b>Regulation:</b>	MISA COMPLIANCE
<b>Result Structure:</b>	MISA MONTHLY REPORTING		
<b>Control Point ID:</b>	1500	<b>Component Type:</b>	AVERAGE
<b>Control Point Name:</b>	PLANT - ONCE THROUGH COOLING WATER (OTCW)	<b>Frequency:</b>	MONTHLY
<b>Sample Date:</b>	2015/02	<b>Value:</b>	0.012546
<b>Parameter Name:</b>	BENZENE C6H6	<b>Unit of Measure:</b>	KG/D
<b>Param Reported as:</b>	NOT APPLICABLE	<b>Regulation:</b>	MISA COMPLIANCE
<b>Result Structure:</b>	MISA MONTHLY REPORTING		
<b>Control Point ID:</b>	1500	<b>Component Type:</b>	MAXIMUM
<b>Control Point Name:</b>	PLANT - ONCE THROUGH COOLING WATER (OTCW)	<b>Frequency:</b>	MONTHLY
<b>Sample Date:</b>	2015/02	<b>Value:</b>	0.012991
<b>Parameter Name:</b>	BENZENE C6H6	<b>Unit of Measure:</b>	KG/D
<b>Param Reported as:</b>	NOT APPLICABLE	<b>Regulation:</b>	MISA COMPLIANCE
<b>Result Structure:</b>	MISA MONTHLY REPORTING		
<b>Control Point ID:</b>	1500	<b>Component Type:</b>	MINIMUM
<b>Control Point Name:</b>	PLANT - ONCE THROUGH COOLING WATER (OTCW)	<b>Frequency:</b>	MONTHLY
<b>Sample Date:</b>	2015/02	<b>Value:</b>	0.012203
<b>Parameter Name:</b>	BENZENE C6H6	<b>Unit of Measure:</b>	KG/D
<b>Param Reported as:</b>	NOT APPLICABLE	<b>Regulation:</b>	MISA COMPLIANCE
<b>Result Structure:</b>	MISA MONTHLY REPORTING		
<b>Control Point ID:</b>	1500	<b>Component Type:</b>	NUM. IN AVERAGE
<b>Control Point Name:</b>	PLANT - ONCE THROUGH COOLING WATER (OTCW)	<b>Frequency:</b>	MONTHLY
<b>Sample Date:</b>	2015/02	<b>Value:</b>	4
<b>Parameter Name:</b>	BENZENE C6H6	<b>Unit of Measure:</b>	KG/D
<b>Param Reported as:</b>	NOT APPLICABLE	<b>Regulation:</b>	MISA COMPLIANCE
<b>Result Structure:</b>	MISA MONTHLY REPORTING		
<b>Control Point ID:</b>	1500	<b>Component Type:</b>	AVERAGE
<b>Control Point Name:</b>	PLANT - ONCE THROUGH COOLING WATER (OTCW)	<b>Frequency:</b>	MONTHLY
<b>Sample Date:</b>	2015/02	<b>Value:</b>	125462
<b>Parameter Name:</b>	FLOW	<b>Unit of Measure:</b>	M3/D
<b>Param Reported as:</b>	NOT APPLICABLE	<b>Regulation:</b>	MISA COMPLIANCE
<b>Result Structure:</b>	MISA MONTHLY REPORTING		
<b>Control Point ID:</b>	1500	<b>Component Type:</b>	MAXIMUM
<b>Control Point Name:</b>	PLANT - ONCE THROUGH COOLING	<b>Frequency:</b>	MONTHLY

<b>Sample Date:</b>	WATER (OTCW) 2015/02	<b>Value:</b>	129911
<b>Parameter Name:</b>	FLOW	<b>Unit of Measure:</b>	M3/D
<b>Param Reported as:</b>	NOT APPLICABLE	<b>Regulation:</b>	MISA COMPLIANCE
<b>Result Structure:</b>	MISA MONTHLY REPORTING		
<b>Control Point ID:</b>	1500	<b>Component Type:</b>	MINIMUM
<b>Control Point Name:</b>	PLANT - ONCE THROUGH COOLING WATER (OTCW)	<b>Frequency:</b>	MONTHLY
<b>Sample Date:</b>	2015/02	<b>Value:</b>	122032
<b>Parameter Name:</b>	FLOW	<b>Unit of Measure:</b>	M3/D
<b>Param Reported as:</b>	NOT APPLICABLE	<b>Regulation:</b>	MISA COMPLIANCE
<b>Result Structure:</b>	MISA MONTHLY REPORTING		
<b>Control Point ID:</b>	1500	<b>Component Type:</b>	NUM. IN AVERAGE
<b>Control Point Name:</b>	PLANT - ONCE THROUGH COOLING WATER (OTCW)	<b>Frequency:</b>	MONTHLY
<b>Sample Date:</b>	2015/02	<b>Value:</b>	4
<b>Parameter Name:</b>	FLOW	<b>Unit of Measure:</b>	M3/D
<b>Param Reported as:</b>	NOT APPLICABLE	<b>Regulation:</b>	MISA COMPLIANCE
<b>Result Structure:</b>	MISA MONTHLY REPORTING		
<b>Control Point ID:</b>	1500	<b>Component Type:</b>	AVERAGE
<b>Control Point Name:</b>	PLANT - ONCE THROUGH COOLING WATER (OTCW)	<b>Frequency:</b>	MONTHLY
<b>Sample Date:</b>	2015/02	<b>Value:</b>	0.09659
<b>Parameter Name:</b>	PHENOLICS, UNFILTERED REACTIVE	<b>Unit of Measure:</b>	KG/D
<b>Param Reported as:</b>	AS PHENOL	<b>Regulation:</b>	MISA COMPLIANCE
<b>Result Structure:</b>	MISA MONTHLY REPORTING		
<b>Control Point ID:</b>	1400	<b>Component Type:</b>	MINIMUM
<b>Control Point Name:</b>	PLANT - PROCESS EFFLUENT	<b>Frequency:</b>	MONTHLY
<b>Sample Date:</b>	2015/12	<b>Value:</b>	17844
<b>Parameter Name:</b>	FLOW	<b>Unit of Measure:</b>	M3/D
<b>Param Reported as:</b>	NOT APPLICABLE	<b>Regulation:</b>	MISA COMPLIANCE
<b>Result Structure:</b>	MISA MONTHLY REPORTING		
<b>Control Point ID:</b>	1400	<b>Component Type:</b>	NUM. IN AVERAGE
<b>Control Point Name:</b>	PLANT - PROCESS EFFLUENT	<b>Frequency:</b>	MONTHLY
<b>Sample Date:</b>	2015/12	<b>Value:</b>	31
<b>Parameter Name:</b>	FLOW	<b>Unit of Measure:</b>	M3/D
<b>Param Reported as:</b>	NOT APPLICABLE	<b>Regulation:</b>	MISA COMPLIANCE
<b>Result Structure:</b>	MISA MONTHLY REPORTING		
<b>Control Point ID:</b>	1400	<b>Component Type:</b>	AVERAGE
<b>Control Point Name:</b>	PLANT - PROCESS EFFLUENT	<b>Frequency:</b>	MONTHLY
<b>Sample Date:</b>	2015/12	<b>Value:</b>	0.27362
<b>Parameter Name:</b>	PHENOLICS, UNFILTERED REACTIVE	<b>Unit of Measure:</b>	KG/D
<b>Param Reported as:</b>	AS PHENOL	<b>Regulation:</b>	MISA COMPLIANCE
<b>Result Structure:</b>	MISA MONTHLY REPORTING		
<b>Control Point ID:</b>	1400	<b>Component Type:</b>	MAXIMUM
<b>Control Point Name:</b>	PLANT - PROCESS EFFLUENT	<b>Frequency:</b>	MONTHLY
<b>Sample Date:</b>	2015/12	<b>Value:</b>	0.38147
<b>Parameter Name:</b>	PHENOLICS, UNFILTERED REACTIVE	<b>Unit of Measure:</b>	KG/D
<b>Param Reported as:</b>	AS PHENOL	<b>Regulation:</b>	MISA COMPLIANCE
<b>Result Structure:</b>	MISA MONTHLY REPORTING		
<b>Control Point ID:</b>	1400	<b>Component Type:</b>	MINIMUM
<b>Control Point Name:</b>	PLANT - PROCESS EFFLUENT	<b>Frequency:</b>	MONTHLY
<b>Sample Date:</b>	2015/12	<b>Value:</b>	0.18277
<b>Parameter Name:</b>	PHENOLICS, UNFILTERED REACTIVE	<b>Unit of Measure:</b>	KG/D
<b>Param Reported as:</b>	AS PHENOL	<b>Regulation:</b>	MISA COMPLIANCE
<b>Result Structure:</b>	MISA MONTHLY REPORTING		
<b>Control Point ID:</b>	1400	<b>Component Type:</b>	NUM. IN AVERAGE
<b>Control Point Name:</b>	PLANT - PROCESS EFFLUENT	<b>Frequency:</b>	MONTHLY
<b>Sample Date:</b>	2015/12	<b>Value:</b>	31
<b>Parameter Name:</b>	PHENOLICS, UNFILTERED REACTIVE	<b>Unit of Measure:</b>	KG/D

<b>Param Reported as:</b>	AS PHENOL	<b>Regulation:</b>	MISA COMPLIANCE
<b>Result Structure:</b>	MISA MONTHLY REPORTING		
<b>Control Point ID:</b>	1400	<b>Component Type:</b>	AVERAGE
<b>Control Point Name:</b>	PLANT - PROCESS EFFLUENT	<b>Frequency:</b>	MONTHLY
<b>Sample Date:</b>	2015/12	<b>Value:</b>	12.545
<b>Parameter Name:</b>	PHOSPHORUS,UNFILTERED TOTAL	<b>Unit of Measure:</b>	KG/D
<b>Param Reported as:</b>	AS PHOSPHORUS	<b>Regulation:</b>	MISA COMPLIANCE
<b>Result Structure:</b>	MISA MONTHLY REPORTING		
<b>Control Point ID:</b>	1400	<b>Component Type:</b>	MAXIMUM
<b>Control Point Name:</b>	PLANT - PROCESS EFFLUENT	<b>Frequency:</b>	MONTHLY
<b>Sample Date:</b>	2015/12	<b>Value:</b>	14.999
<b>Parameter Name:</b>	PHOSPHORUS,UNFILTERED TOTAL	<b>Unit of Measure:</b>	KG/D
<b>Param Reported as:</b>	AS PHOSPHORUS	<b>Regulation:</b>	MISA COMPLIANCE
<b>Result Structure:</b>	MISA MONTHLY REPORTING		
<b>Control Point ID:</b>	1400	<b>Component Type:</b>	MINIMUM
<b>Control Point Name:</b>	PLANT - PROCESS EFFLUENT	<b>Frequency:</b>	MONTHLY
<b>Sample Date:</b>	2015/12	<b>Value:</b>	8.0734
<b>Parameter Name:</b>	PHOSPHORUS,UNFILTERED TOTAL	<b>Unit of Measure:</b>	KG/D
<b>Param Reported as:</b>	AS PHOSPHORUS	<b>Regulation:</b>	MISA COMPLIANCE
<b>Result Structure:</b>	MISA MONTHLY REPORTING		
<b>Control Point ID:</b>	1400	<b>Component Type:</b>	NUM. IN AVERAGE
<b>Control Point Name:</b>	PLANT - PROCESS EFFLUENT	<b>Frequency:</b>	MONTHLY
<b>Sample Date:</b>	2015/12	<b>Value:</b>	5
<b>Parameter Name:</b>	PHOSPHORUS,UNFILTERED TOTAL	<b>Unit of Measure:</b>	KG/D
<b>Param Reported as:</b>	AS PHOSPHORUS	<b>Regulation:</b>	MISA COMPLIANCE
<b>Result Structure:</b>	MISA MONTHLY REPORTING		
<b>Control Point ID:</b>	1400	<b>Component Type:</b>	AVERAGE
<b>Control Point Name:</b>	PLANT - PROCESS EFFLUENT	<b>Frequency:</b>	MONTHLY
<b>Sample Date:</b>	2015/12	<b>Value:</b>	410.23
<b>Parameter Name:</b>	RESIDUE, PARTICULATE	<b>Unit of Measure:</b>	KG/D
<b>Param Reported as:</b>	NOT APPLICABLE	<b>Regulation:</b>	MISA COMPLIANCE
<b>Result Structure:</b>	MISA MONTHLY REPORTING		
<b>Control Point ID:</b>	1400	<b>Component Type:</b>	MAXIMUM
<b>Control Point Name:</b>	PLANT - PROCESS EFFLUENT	<b>Frequency:</b>	MONTHLY
<b>Sample Date:</b>	2015/12	<b>Value:</b>	493.37
<b>Parameter Name:</b>	RESIDUE, PARTICULATE	<b>Unit of Measure:</b>	KG/D
<b>Param Reported as:</b>	NOT APPLICABLE	<b>Regulation:</b>	MISA COMPLIANCE
<b>Result Structure:</b>	MISA MONTHLY REPORTING		
<b>Control Point ID:</b>	1400	<b>Component Type:</b>	MINIMUM
<b>Control Point Name:</b>	PLANT - PROCESS EFFLUENT	<b>Frequency:</b>	MONTHLY
<b>Sample Date:</b>	2015/12	<b>Value:</b>	317.73
<b>Parameter Name:</b>	RESIDUE, PARTICULATE	<b>Unit of Measure:</b>	KG/D
<b>Param Reported as:</b>	NOT APPLICABLE	<b>Regulation:</b>	MISA COMPLIANCE
<b>Result Structure:</b>	MISA MONTHLY REPORTING		
<b>Control Point ID:</b>	1400	<b>Component Type:</b>	NUM. IN AVERAGE
<b>Control Point Name:</b>	PLANT - PROCESS EFFLUENT	<b>Frequency:</b>	MONTHLY
<b>Sample Date:</b>	2015/12	<b>Value:</b>	5
<b>Parameter Name:</b>	RESIDUE, PARTICULATE	<b>Unit of Measure:</b>	KG/D
<b>Param Reported as:</b>	NOT APPLICABLE	<b>Regulation:</b>	MISA COMPLIANCE
<b>Result Structure:</b>	MISA MONTHLY REPORTING		
<b>Control Point ID:</b>	1400	<b>Component Type:</b>	AVERAGE
<b>Control Point Name:</b>	PLANT - PROCESS EFFLUENT	<b>Frequency:</b>	MONTHLY
<b>Sample Date:</b>	2015/12	<b>Value:</b>	385.55
<b>Parameter Name:</b>	RESIDUE,PART LOSS ON IGNIT.	<b>Unit of Measure:</b>	KG/D
<b>Param Reported as:</b>	NOT APPLICABLE	<b>Regulation:</b>	MISA COMPLIANCE
<b>Result Structure:</b>	MISA MONTHLY REPORTING		
<b>Control Point ID:</b>	1400	<b>Component Type:</b>	MAXIMUM
<b>Control Point Name:</b>	PLANT - PROCESS EFFLUENT	<b>Frequency:</b>	MONTHLY
<b>Sample Date:</b>	2015/12	<b>Value:</b>	839.22



<b>Parameter Name:</b>	RESIDUE,PART LOSS ON IGNIT.	<b>Unit of Measure:</b>	KG/D
<b>Param Reported as:</b>	NOT APPLICABLE	<b>Regulation:</b>	MISA COMPLIANCE
<b>Result Structure:</b>	MISA MONTHLY REPORTING		
<b>Control Point ID:</b>	1400	<b>Component Type:</b>	NUM. IN AVERAGE
<b>Control Point Name:</b>	PLANT - PROCESS EFFLUENT	<b>Frequency:</b>	MONTHLY
<b>Sample Date:</b>	2015/08	<b>Value:</b>	4
<b>Parameter Name:</b>	AMMONIUM+AMMONIA, TOTAL FILTER.REAC	<b>Unit of Measure:</b>	KG/D
<b>Param Reported as:</b>	AS NITROGEN	<b>Regulation:</b>	MISA COMPLIANCE
<b>Result Structure:</b>	MISA MONTHLY REPORTING		
<b>Control Point ID:</b>	1400	<b>Component Type:</b>	AVERAGE
<b>Control Point Name:</b>	PLANT - PROCESS EFFLUENT	<b>Frequency:</b>	MONTHLY
<b>Sample Date:</b>	2015/08	<b>Value:</b>	283.81
<b>Parameter Name:</b>	CARBON, DISSOLVED ORGANIC	<b>Unit of Measure:</b>	KG/D
<b>Param Reported as:</b>	AS CARBON	<b>Regulation:</b>	MISA COMPLIANCE
<b>Result Structure:</b>	MISA MONTHLY REPORTING		
<b>Control Point ID:</b>	1400	<b>Component Type:</b>	MAXIMUM
<b>Control Point Name:</b>	PLANT - PROCESS EFFLUENT	<b>Frequency:</b>	MONTHLY
<b>Sample Date:</b>	2015/08	<b>Value:</b>	346.34
<b>Parameter Name:</b>	CARBON, DISSOLVED ORGANIC	<b>Unit of Measure:</b>	KG/D
<b>Param Reported as:</b>	AS CARBON	<b>Regulation:</b>	MISA COMPLIANCE
<b>Result Structure:</b>	MISA MONTHLY REPORTING		
<b>Control Point ID:</b>	1400	<b>Component Type:</b>	MINIMUM
<b>Control Point Name:</b>	PLANT - PROCESS EFFLUENT	<b>Frequency:</b>	MONTHLY
<b>Sample Date:</b>	2015/08	<b>Value:</b>	242.59
<b>Parameter Name:</b>	CARBON, DISSOLVED ORGANIC	<b>Unit of Measure:</b>	KG/D
<b>Param Reported as:</b>	AS CARBON	<b>Regulation:</b>	MISA COMPLIANCE
<b>Result Structure:</b>	MISA MONTHLY REPORTING		
<b>Control Point ID:</b>	1400	<b>Component Type:</b>	NUM. IN AVERAGE
<b>Control Point Name:</b>	PLANT - PROCESS EFFLUENT	<b>Frequency:</b>	MONTHLY
<b>Sample Date:</b>	2015/08	<b>Value:</b>	4
<b>Parameter Name:</b>	CARBON, DISSOLVED ORGANIC	<b>Unit of Measure:</b>	KG/D
<b>Param Reported as:</b>	AS CARBON	<b>Regulation:</b>	MISA COMPLIANCE
<b>Result Structure:</b>	MISA MONTHLY REPORTING		
<b>Control Point ID:</b>	1400	<b>Component Type:</b>	AVERAGE
<b>Control Point Name:</b>	PLANT - PROCESS EFFLUENT	<b>Frequency:</b>	MONTHLY
<b>Sample Date:</b>	2015/08	<b>Value:</b>	21140.3
<b>Parameter Name:</b>	FLOW	<b>Unit of Measure:</b>	M3/D
<b>Param Reported as:</b>	NOT APPLICABLE	<b>Regulation:</b>	MISA COMPLIANCE
<b>Result Structure:</b>	MISA MONTHLY REPORTING		
<b>Control Point ID:</b>	1400	<b>Component Type:</b>	MAXIMUM
<b>Control Point Name:</b>	PLANT - PROCESS EFFLUENT	<b>Frequency:</b>	MONTHLY
<b>Sample Date:</b>	2015/08	<b>Value:</b>	25822
<b>Parameter Name:</b>	FLOW	<b>Unit of Measure:</b>	M3/D
<b>Param Reported as:</b>	NOT APPLICABLE	<b>Regulation:</b>	MISA COMPLIANCE
<b>Result Structure:</b>	MISA MONTHLY REPORTING		
<b>Control Point ID:</b>	1400	<b>Component Type:</b>	MINIMUM
<b>Control Point Name:</b>	PLANT - PROCESS EFFLUENT	<b>Frequency:</b>	MONTHLY
<b>Sample Date:</b>	2015/08	<b>Value:</b>	13197
<b>Parameter Name:</b>	FLOW	<b>Unit of Measure:</b>	M3/D
<b>Param Reported as:</b>	NOT APPLICABLE	<b>Regulation:</b>	MISA COMPLIANCE
<b>Result Structure:</b>	MISA MONTHLY REPORTING		
<b>Control Point ID:</b>	1400	<b>Component Type:</b>	NUM. IN AVERAGE
<b>Control Point Name:</b>	PLANT - PROCESS EFFLUENT	<b>Frequency:</b>	MONTHLY
<b>Sample Date:</b>	2015/08	<b>Value:</b>	31
<b>Parameter Name:</b>	FLOW	<b>Unit of Measure:</b>	M3/D
<b>Param Reported as:</b>	NOT APPLICABLE	<b>Regulation:</b>	MISA COMPLIANCE
<b>Result Structure:</b>	MISA MONTHLY REPORTING		
<b>Control Point ID:</b>	1400	<b>Component Type:</b>	AVERAGE



**Control Point Name:** PLANT - PROCESS EFFLUENT  
**Sample Date:** 2015/08  
**Parameter Name:** PHENOLICS, UNFILTERED REACTIVE  
**Param Reported as:** AS PHENOL  
**Result Structure:** MISA MONTHLY REPORTING

**Frequency:** MONTHLY  
**Value:** 0.36581  
**Unit of Measure:** KG/D  
**Regulation:** MISA COMPLIANCE

**Control Point ID:** 1400  
**Control Point Name:** PLANT - PROCESS EFFLUENT  
**Sample Date:** 2015/08  
**Parameter Name:** PHENOLICS, UNFILTERED REACTIVE  
**Param Reported as:** AS PHENOL  
**Result Structure:** MISA MONTHLY REPORTING

**Component Type:** MAXIMUM  
**Frequency:** MONTHLY  
**Value:** 0.58827  
**Unit of Measure:** KG/D  
**Regulation:** MISA COMPLIANCE

**Control Point ID:** 1400  
**Control Point Name:** PLANT - PROCESS EFFLUENT  
**Sample Date:** 2015/08  
**Parameter Name:** PHENOLICS, UNFILTERED REACTIVE  
**Param Reported as:** AS PHENOL  
**Result Structure:** MISA MONTHLY REPORTING

**Component Type:** MINIMUM  
**Frequency:** MONTHLY  
**Value:** 0.24414  
**Unit of Measure:** KG/D  
**Regulation:** MISA COMPLIANCE

**Control Point ID:** 1400  
**Control Point Name:** PLANT - PROCESS EFFLUENT  
**Sample Date:** 2015/08  
**Parameter Name:** PHENOLICS, UNFILTERED REACTIVE  
**Param Reported as:** AS PHENOL  
**Result Structure:** MISA MONTHLY REPORTING

**Component Type:** NUM. IN AVERAGE  
**Frequency:** MONTHLY  
**Value:** 31  
**Unit of Measure:** KG/D  
**Regulation:** MISA COMPLIANCE

**Control Point ID:** 1400  
**Control Point Name:** PLANT - PROCESS EFFLUENT  
**Sample Date:** 2015/08  
**Parameter Name:** PHOSPHORUS, UNFILTERED TOTAL  
**Param Reported as:** AS PHOSPHORUS  
**Result Structure:** MISA MONTHLY REPORTING

**Component Type:** AVERAGE  
**Frequency:** MONTHLY  
**Value:** 12.896  
**Unit of Measure:** KG/D  
**Regulation:** MISA COMPLIANCE

**Control Point ID:** 1400  
**Control Point Name:** PLANT - PROCESS EFFLUENT  
**Sample Date:** 2015/08  
**Parameter Name:** PHOSPHORUS, UNFILTERED TOTAL  
**Param Reported as:** AS PHOSPHORUS  
**Result Structure:** MISA MONTHLY REPORTING

**Component Type:** MAXIMUM  
**Frequency:** MONTHLY  
**Value:** 20.582  
**Unit of Measure:** KG/D  
**Regulation:** MISA COMPLIANCE

**Control Point ID:** 1400  
**Control Point Name:** PLANT - PROCESS EFFLUENT  
**Sample Date:** 2015/08  
**Parameter Name:** PHOSPHORUS, UNFILTERED TOTAL  
**Param Reported as:** AS PHOSPHORUS  
**Result Structure:** MISA MONTHLY REPORTING

**Component Type:** MINIMUM  
**Frequency:** MONTHLY  
**Value:** 7.2261  
**Unit of Measure:** KG/D  
**Regulation:** MISA COMPLIANCE

**Control Point ID:** 1400  
**Control Point Name:** PLANT - PROCESS EFFLUENT  
**Sample Date:** 2015/08  
**Parameter Name:** PHOSPHORUS, UNFILTERED TOTAL  
**Param Reported as:** AS PHOSPHORUS  
**Result Structure:** MISA MONTHLY REPORTING

**Component Type:** NUM. IN AVERAGE  
**Frequency:** MONTHLY  
**Value:** 4  
**Unit of Measure:** KG/D  
**Regulation:** MISA COMPLIANCE

**Control Point ID:** 1400  
**Control Point Name:** PLANT - PROCESS EFFLUENT  
**Sample Date:** 2015/08  
**Parameter Name:** RESIDUE, PARTICULATE  
**Param Reported as:** NOT APPLICABLE  
**Result Structure:** MISA MONTHLY REPORTING

**Component Type:** AVERAGE  
**Frequency:** MONTHLY  
**Value:** 383.45  
**Unit of Measure:** KG/D  
**Regulation:** MISA COMPLIANCE

**Control Point ID:** 1400  
**Control Point Name:** PLANT - PROCESS EFFLUENT  
**Sample Date:** 2015/08  
**Parameter Name:** RESIDUE, PARTICULATE  
**Param Reported as:** NOT APPLICABLE  
**Result Structure:** MISA MONTHLY REPORTING

**Component Type:** MAXIMUM  
**Frequency:** MONTHLY  
**Value:** 743.81  
**Unit of Measure:** KG/D  
**Regulation:** MISA COMPLIANCE

**Control Point ID:** 1400  
**Control Point Name:** PLANT - PROCESS EFFLUENT  
**Sample Date:** 2015/08  
**Parameter Name:** RESIDUE, PARTICULATE  
**Param Reported as:** NOT APPLICABLE  
**Result Structure:** MISA MONTHLY REPORTING

**Component Type:** MINIMUM  
**Frequency:** MONTHLY  
**Value:** 234.91  
**Unit of Measure:** KG/D  
**Regulation:** MISA COMPLIANCE

**Control Point ID:** 1400  
**Control Point Name:** PLANT - PROCESS EFFLUENT  
**Sample Date:** 2015/08  
**Parameter Name:** RESIDUE, PARTICULATE  
**Param Reported as:** NOT APPLICABLE  
**Result Structure:** MISA MONTHLY REPORTING

**Component Type:** NUM. IN AVERAGE  
**Frequency:** MONTHLY  
**Value:** 4  
**Unit of Measure:** KG/D  
**Regulation:** MISA COMPLIANCE

**Control Point ID:** 1400  
**Control Point Name:** PLANT - PROCESS EFFLUENT  
**Sample Date:** 2015/08  
**Parameter Name:** RESIDUE,PART LOSS ON IGNIT.  
**Param Reported as:** NOT APPLICABLE  
**Result Structure:** MISA MONTHLY REPORTING

**Component Type:** AVERAGE  
**Frequency:** MONTHLY  
**Value:** 340.68  
**Unit of Measure:** KG/D  
**Regulation:** MISA COMPLIANCE

**Control Point ID:** 1400  
**Control Point Name:** PLANT - PROCESS EFFLUENT  
**Sample Date:** 2015/08  
**Parameter Name:** RESIDUE,PART LOSS ON IGNIT.  
**Param Reported as:** NOT APPLICABLE  
**Result Structure:** MISA MONTHLY REPORTING

**Component Type:** MAXIMUM  
**Frequency:** MONTHLY  
**Value:** 685.7  
**Unit of Measure:** KG/D  
**Regulation:** MISA COMPLIANCE

**Control Point ID:** 1400  
**Control Point Name:** PLANT - PROCESS EFFLUENT  
**Sample Date:** 2015/08  
**Parameter Name:** RESIDUE,PART LOSS ON IGNIT.  
**Param Reported as:** NOT APPLICABLE  
**Result Structure:** MISA MONTHLY REPORTING

**Component Type:** MINIMUM  
**Frequency:** MONTHLY  
**Value:** 196.79  
**Unit of Measure:** KG/D  
**Regulation:** MISA COMPLIANCE

**Control Point ID:** 1400  
**Control Point Name:** PLANT - PROCESS EFFLUENT  
**Sample Date:** 2015/08  
**Parameter Name:** RESIDUE,PART LOSS ON IGNIT.  
**Param Reported as:** NOT APPLICABLE  
**Result Structure:** MISA MONTHLY REPORTING

**Component Type:** NUM. IN AVERAGE  
**Frequency:** MONTHLY  
**Value:** 31  
**Unit of Measure:** KG/D  
**Regulation:** MISA COMPLIANCE

**Control Point ID:** 1400  
**Control Point Name:** PLANT - PROCESS EFFLUENT  
**Sample Date:** 2015/08  
**Parameter Name:** AMMONIUM+AMMONIA, TOTAL  
**Filter Name:** FILTER.REAC  
**Param Reported as:** AS NITROGEN  
**Result Structure:** MISA MONTHLY REPORTING

**Component Type:** MINIMUM  
**Frequency:** MONTHLY  
**Value:** 0  
**Unit of Measure:** KG/D  
**Regulation:** MISA COMPLIANCE

**Control Point ID:** 1500  
**Control Point Name:** PLANT - ONCE THROUGH COOLING  
**Water Name:** WATER (OTCW)  
**Sample Date:** 2015/02  
**Parameter Name:** PHENOLICS, UNFILTERED REACTIVE  
**AS Name:** AS PHENOL  
**Result Structure:** MISA MONTHLY REPORTING

**Component Type:** MAXIMUM  
**Frequency:** MONTHLY  
**Value:** 0.15584  
**Unit of Measure:** KG/D  
**Regulation:** MISA COMPLIANCE

**Control Point ID:** 1500  
**Control Point Name:** PLANT - ONCE THROUGH COOLING  
**Water Name:** WATER (OTCW)  
**Sample Date:** 2015/02  
**Parameter Name:** PHENOLICS, UNFILTERED REACTIVE  
**AS Name:** AS PHENOL  
**Result Structure:** MISA MONTHLY REPORTING

**Component Type:** MINIMUM  
**Frequency:** MONTHLY  
**Value:** 0.025982  
**Unit of Measure:** KG/D  
**Regulation:** MISA COMPLIANCE

**Control Point ID:** 1500  
**Control Point Name:** PLANT - ONCE THROUGH COOLING  
**Water Name:** WATER (OTCW)

**Component Type:** NUM. IN AVERAGE  
**Frequency:** MONTHLY

**Sample Date:** 2015/02  
**Parameter Name:** PHENOLICS, UNFILTERED REACTIVE  
**Param Reported as:** AS PHENOL  
**Result Structure:** MISA MONTHLY REPORTING

**Value:** 4  
**Unit of Measure:** KG/D  
**Regulation:** MISA COMPLIANCE

**Control Point ID:** 1500  
**Control Point Name:** PLANT - ONCE THROUGH COOLING WATER (OTCW)

**Component Type:** AVERAGE  
**Frequency:** MONTHLY

**Sample Date:** 2015/02  
**Parameter Name:** SULPHIDE, UNFILTERED REACTIVE  
**Param Reported as:** AS SULPHIDE  
**Result Structure:** MISA MONTHLY REPORTING

**Value:** 0.48492  
**Unit of Measure:** KG/D  
**Regulation:** MISA COMPLIANCE

**Control Point ID:** 1500  
**Control Point Name:** PLANT - ONCE THROUGH COOLING WATER (OTCW)

**Component Type:** MAXIMUM  
**Frequency:** MONTHLY

**Sample Date:** 2015/02  
**Parameter Name:** SULPHIDE, UNFILTERED REACTIVE  
**Param Reported as:** AS SULPHIDE  
**Result Structure:** MISA MONTHLY REPORTING

**Value:** 0.82914  
**Unit of Measure:** KG/D  
**Regulation:** MISA COMPLIANCE

**Control Point ID:** 1500  
**Control Point Name:** PLANT - ONCE THROUGH COOLING WATER (OTCW)

**Component Type:** MINIMUM  
**Frequency:** MONTHLY

**Sample Date:** 2015/02  
**Parameter Name:** SULPHIDE, UNFILTERED REACTIVE  
**Param Reported as:** AS SULPHIDE  
**Result Structure:** MISA MONTHLY REPORTING

**Value:** 0.25148  
**Unit of Measure:** KG/D  
**Regulation:** MISA COMPLIANCE

**Control Point ID:** 1500  
**Control Point Name:** PLANT - ONCE THROUGH COOLING WATER (OTCW)

**Component Type:** NUM. IN AVERAGE  
**Frequency:** MONTHLY

**Sample Date:** 2015/02  
**Parameter Name:** SULPHIDE, UNFILTERED REACTIVE  
**Param Reported as:** AS SULPHIDE  
**Result Structure:** MISA MONTHLY REPORTING

**Value:** 4  
**Unit of Measure:** KG/D  
**Regulation:** MISA COMPLIANCE

**Control Point ID:** 1500  
**Control Point Name:** PLANT - ONCE THROUGH COOLING WATER (OTCW)

**Component Type:** AVERAGE  
**Frequency:** MONTHLY

**Sample Date:** 2015/02  
**Parameter Name:** TOLUENE C7H8  
**Param Reported as:** NOT APPLICABLE  
**Result Structure:** MISA MONTHLY REPORTING

**Value:** 0.0023027  
**Unit of Measure:** KG/D  
**Regulation:** MISA COMPLIANCE

**Control Point ID:** 1500  
**Control Point Name:** PLANT - ONCE THROUGH COOLING WATER (OTCW)

**Component Type:** MAXIMUM  
**Frequency:** MONTHLY

**Sample Date:** 2015/02  
**Parameter Name:** TOLUENE C7H8  
**Param Reported as:** NOT APPLICABLE  
**Result Structure:** MISA MONTHLY REPORTING

**Value:** 0.0057172  
**Unit of Measure:** KG/D  
**Regulation:** MISA COMPLIANCE

**Control Point ID:** 1500  
**Control Point Name:** PLANT - ONCE THROUGH COOLING WATER (OTCW)

**Component Type:** MINIMUM  
**Frequency:** MONTHLY

**Sample Date:** 2015/02  
**Parameter Name:** TOLUENE C7H8  
**Param Reported as:** NOT APPLICABLE  
**Result Structure:** MISA MONTHLY REPORTING

**Value:** 0  
**Unit of Measure:** KG/D  
**Regulation:** MISA COMPLIANCE

**Control Point ID:** 1500  
**Control Point Name:** PLANT - ONCE THROUGH COOLING WATER (OTCW)

**Component Type:** NUM. IN AVERAGE  
**Frequency:** MONTHLY

**Sample Date:** 2015/02  
**Parameter Name:** TOLUENE C7H8  
**Param Reported as:** NOT APPLICABLE  
**Result Structure:** MISA MONTHLY REPORTING

**Value:** 4  
**Unit of Measure:** KG/D  
**Regulation:** MISA COMPLIANCE

**Control Point ID:** 1500  
**Control Point Name:** PLANT - ONCE THROUGH COOLING WATER (OTCW)  
**Sample Date:** 2015/04  
**Parameter Name:** BENZENE C6H6  
**Param Reported as:** NOT APPLICABLE  
**Result Structure:** MISA MONTHLY REPORTING

**Component Type:** AVERAGE  
**Frequency:** MONTHLY  
**Value:** 0.036565  
**Unit of Measure:** KG/D  
**Regulation:** MISA COMPLIANCE

**Control Point ID:** 1500  
**Control Point Name:** PLANT - ONCE THROUGH COOLING WATER (OTCW)  
**Sample Date:** 2015/04  
**Parameter Name:** BENZENE C6H6  
**Param Reported as:** NOT APPLICABLE  
**Result Structure:** MISA MONTHLY REPORTING

**Component Type:** MAXIMUM  
**Frequency:** MONTHLY  
**Value:** 0.1096  
**Unit of Measure:** KG/D  
**Regulation:** MISA COMPLIANCE

**Control Point ID:** 1500  
**Control Point Name:** PLANT - ONCE THROUGH COOLING WATER (OTCW)  
**Sample Date:** 2015/04  
**Parameter Name:** BENZENE C6H6  
**Param Reported as:** NOT APPLICABLE  
**Result Structure:** MISA MONTHLY REPORTING

**Component Type:** MINIMUM  
**Frequency:** MONTHLY  
**Value:** 0.012878  
**Unit of Measure:** KG/D  
**Regulation:** MISA COMPLIANCE

**Control Point ID:** 1500  
**Control Point Name:** PLANT - ONCE THROUGH COOLING WATER (OTCW)  
**Sample Date:** 2015/04  
**Parameter Name:** BENZENE C6H6  
**Param Reported as:** NOT APPLICABLE  
**Result Structure:** MISA MONTHLY REPORTING

**Component Type:** NUM. IN AVERAGE  
**Frequency:** MONTHLY  
**Value:** 5  
**Unit of Measure:** KG/D  
**Regulation:** MISA COMPLIANCE

**Control Point ID:** 1400  
**Control Point Name:** PLANT - PROCESS EFFLUENT  
**Sample Date:** 2015/08  
**Parameter Name:** SOLVENT EXTRACTABLES  
**Param Reported as:** NOT APPLICABLE  
**Result Structure:** MISA MONTHLY REPORTING

**Component Type:** NUM. IN AVERAGE  
**Frequency:** MONTHLY  
**Value:** 4  
**Unit of Measure:** KG/D  
**Regulation:** MISA COMPLIANCE

**Control Point ID:** 1400  
**Control Point Name:** PLANT - PROCESS EFFLUENT  
**Sample Date:** 2015/08  
**Parameter Name:** SULPHIDE, UNFILTERED REACTIVE AS SULPHIDE  
**Param Reported as:** AS SULPHIDE  
**Result Structure:** MISA MONTHLY REPORTING

**Component Type:** AVERAGE  
**Frequency:** MONTHLY  
**Value:** 0.16664  
**Unit of Measure:** KG/D  
**Regulation:** MISA COMPLIANCE

**Control Point ID:** 1400  
**Control Point Name:** PLANT - PROCESS EFFLUENT  
**Sample Date:** 2015/08  
**Parameter Name:** SULPHIDE, UNFILTERED REACTIVE AS SULPHIDE  
**Param Reported as:** AS SULPHIDE  
**Result Structure:** MISA MONTHLY REPORTING

**Component Type:** MAXIMUM  
**Frequency:** MONTHLY  
**Value:** 0.23244  
**Unit of Measure:** KG/D  
**Regulation:** MISA COMPLIANCE

**Control Point ID:** 1400  
**Control Point Name:** PLANT - PROCESS EFFLUENT  
**Sample Date:** 2015/08  
**Parameter Name:** SULPHIDE, UNFILTERED REACTIVE AS SULPHIDE  
**Param Reported as:** AS SULPHIDE  
**Result Structure:** MISA MONTHLY REPORTING

**Component Type:** MINIMUM  
**Frequency:** MONTHLY  
**Value:** 0.044744  
**Unit of Measure:** KG/D  
**Regulation:** MISA COMPLIANCE

**Control Point ID:** 1400  
**Control Point Name:** PLANT - PROCESS EFFLUENT  
**Sample Date:** 2015/08  
**Parameter Name:** SULPHIDE, UNFILTERED REACTIVE AS SULPHIDE  
**Param Reported as:** AS SULPHIDE  
**Result Structure:** MISA MONTHLY REPORTING

**Component Type:** NUM. IN AVERAGE  
**Frequency:** MONTHLY  
**Value:** 4  
**Unit of Measure:** KG/D  
**Regulation:** MISA COMPLIANCE

**Control Point ID:** 1400  
**Control Point Name:** PLANT - PROCESS EFFLUENT

**Component Type:** AVERAGE  
**Frequency:** MONTHLY

<b>Sample Date:</b>	2015/09	<b>Value:</b>	5.0397
<b>Parameter Name:</b>	AMMONIUM+AMMONIA, TOTAL FILTER.REAC	<b>Unit of Measure:</b>	KG/D
<b>Param Reported as:</b>	AS NITROGEN	<b>Regulation:</b>	MISA COMPLIANCE
<b>Result Structure:</b>	MISA MONTHLY REPORTING		
<b>Control Point ID:</b>	1400	<b>Component Type:</b>	MAXIMUM
<b>Control Point Name:</b>	PLANT - PROCESS EFFLUENT	<b>Frequency:</b>	MONTHLY
<b>Sample Date:</b>	2015/09	<b>Value:</b>	8.234
<b>Parameter Name:</b>	AMMONIUM+AMMONIA, TOTAL FILTER.REAC	<b>Unit of Measure:</b>	KG/D
<b>Param Reported as:</b>	AS NITROGEN	<b>Regulation:</b>	MISA COMPLIANCE
<b>Result Structure:</b>	MISA MONTHLY REPORTING		
<b>Control Point ID:</b>	1400	<b>Component Type:</b>	MINIMUM
<b>Control Point Name:</b>	PLANT - PROCESS EFFLUENT	<b>Frequency:</b>	MONTHLY
<b>Sample Date:</b>	2015/09	<b>Value:</b>	0
<b>Parameter Name:</b>	AMMONIUM+AMMONIA, TOTAL FILTER.REAC	<b>Unit of Measure:</b>	KG/D
<b>Param Reported as:</b>	AS NITROGEN	<b>Regulation:</b>	MISA COMPLIANCE
<b>Result Structure:</b>	MISA MONTHLY REPORTING		
<b>Control Point ID:</b>	1400	<b>Component Type:</b>	NUM. IN AVERAGE
<b>Control Point Name:</b>	PLANT - PROCESS EFFLUENT	<b>Frequency:</b>	MONTHLY
<b>Sample Date:</b>	2015/09	<b>Value:</b>	5
<b>Parameter Name:</b>	AMMONIUM+AMMONIA, TOTAL FILTER.REAC	<b>Unit of Measure:</b>	KG/D
<b>Param Reported as:</b>	AS NITROGEN	<b>Regulation:</b>	MISA COMPLIANCE
<b>Result Structure:</b>	MISA MONTHLY REPORTING		
<b>Control Point ID:</b>	1400	<b>Component Type:</b>	AVERAGE
<b>Control Point Name:</b>	PLANT - PROCESS EFFLUENT	<b>Frequency:</b>	MONTHLY
<b>Sample Date:</b>	2015/09	<b>Value:</b>	254.87
<b>Parameter Name:</b>	CARBON, DISSOLVED ORGANIC	<b>Unit of Measure:</b>	KG/D
<b>Param Reported as:</b>	AS CARBON	<b>Regulation:</b>	MISA COMPLIANCE
<b>Result Structure:</b>	MISA MONTHLY REPORTING		
<b>Control Point ID:</b>	1400	<b>Component Type:</b>	MAXIMUM
<b>Control Point Name:</b>	PLANT - PROCESS EFFLUENT	<b>Frequency:</b>	MONTHLY
<b>Sample Date:</b>	2015/09	<b>Value:</b>	322.99
<b>Parameter Name:</b>	CARBON, DISSOLVED ORGANIC	<b>Unit of Measure:</b>	KG/D
<b>Param Reported as:</b>	AS CARBON	<b>Regulation:</b>	MISA COMPLIANCE
<b>Result Structure:</b>	MISA MONTHLY REPORTING		
<b>Control Point ID:</b>	1400	<b>Component Type:</b>	MINIMUM
<b>Control Point Name:</b>	PLANT - PROCESS EFFLUENT	<b>Frequency:</b>	MONTHLY
<b>Sample Date:</b>	2015/09	<b>Value:</b>	214.08
<b>Parameter Name:</b>	CARBON, DISSOLVED ORGANIC	<b>Unit of Measure:</b>	KG/D
<b>Param Reported as:</b>	AS CARBON	<b>Regulation:</b>	MISA COMPLIANCE
<b>Result Structure:</b>	MISA MONTHLY REPORTING		
<b>Control Point ID:</b>	1400	<b>Component Type:</b>	NUM. IN AVERAGE
<b>Control Point Name:</b>	PLANT - PROCESS EFFLUENT	<b>Frequency:</b>	MONTHLY
<b>Sample Date:</b>	2015/09	<b>Value:</b>	5
<b>Parameter Name:</b>	CARBON, DISSOLVED ORGANIC	<b>Unit of Measure:</b>	KG/D
<b>Param Reported as:</b>	AS CARBON	<b>Regulation:</b>	MISA COMPLIANCE
<b>Result Structure:</b>	MISA MONTHLY REPORTING		
<b>Control Point ID:</b>	1400	<b>Component Type:</b>	AVERAGE
<b>Control Point Name:</b>	PLANT - PROCESS EFFLUENT	<b>Frequency:</b>	MONTHLY
<b>Sample Date:</b>	2015/09	<b>Value:</b>	20461.7
<b>Parameter Name:</b>	FLOW	<b>Unit of Measure:</b>	M3/D
<b>Param Reported as:</b>	NOT APPLICABLE	<b>Regulation:</b>	MISA COMPLIANCE
<b>Result Structure:</b>	MISA MONTHLY REPORTING		
<b>Control Point ID:</b>	1400	<b>Component Type:</b>	MAXIMUM
<b>Control Point Name:</b>	PLANT - PROCESS EFFLUENT	<b>Frequency:</b>	MONTHLY
<b>Sample Date:</b>	2015/09	<b>Value:</b>	26068
<b>Parameter Name:</b>	FLOW	<b>Unit of Measure:</b>	M3/D



**Param Reported as:** NOT APPLICABLE  
**Result Structure:** MISA MONTHLY REPORTING

**Regulation:** MISA COMPLIANCE

**Control Point ID:** 1400  
**Control Point Name:** PLANT - PROCESS EFFLUENT  
**Sample Date:** 2015/09  
**Parameter Name:** FLOW  
**Param Reported as:** NOT APPLICABLE  
**Result Structure:** MISA MONTHLY REPORTING

**Component Type:** MINIMUM  
**Frequency:** MONTHLY  
**Value:** 16148  
**Unit of Measure:** M3/D  
**Regulation:** MISA COMPLIANCE

**Control Point ID:** 1400  
**Control Point Name:** PLANT - PROCESS EFFLUENT  
**Sample Date:** 2015/09  
**Parameter Name:** FLOW  
**Param Reported as:** NOT APPLICABLE  
**Result Structure:** MISA MONTHLY REPORTING

**Component Type:** NUM. IN AVERAGE  
**Frequency:** MONTHLY  
**Value:** 30  
**Unit of Measure:** M3/D  
**Regulation:** MISA COMPLIANCE

**Control Point ID:** 1400  
**Control Point Name:** PLANT - PROCESS EFFLUENT  
**Sample Date:** 2015/09  
**Parameter Name:** PHENOLICS, UNFILTERED REACTIVE  
**Param Reported as:** AS PHENOL  
**Result Structure:** MISA MONTHLY REPORTING

**Component Type:** AVERAGE  
**Frequency:** MONTHLY  
**Value:** 0.42339  
**Unit of Measure:** KG/D  
**Regulation:** MISA COMPLIANCE

**Control Point ID:** 1400  
**Control Point Name:** PLANT - PROCESS EFFLUENT  
**Sample Date:** 2015/09  
**Parameter Name:** PHENOLICS, UNFILTERED REACTIVE  
**Param Reported as:** AS PHENOL  
**Result Structure:** MISA MONTHLY REPORTING

**Component Type:** MAXIMUM  
**Frequency:** MONTHLY  
**Value:** 0.52327  
**Unit of Measure:** KG/D  
**Regulation:** MISA COMPLIANCE

**Control Point ID:** 1400  
**Control Point Name:** PLANT - PROCESS EFFLUENT  
**Sample Date:** 2015/09  
**Parameter Name:** PHENOLICS, UNFILTERED REACTIVE  
**Param Reported as:** AS PHENOL  
**Result Structure:** MISA MONTHLY REPORTING

**Component Type:** MINIMUM  
**Frequency:** MONTHLY  
**Value:** 0.33386  
**Unit of Measure:** KG/D  
**Regulation:** MISA COMPLIANCE

**Control Point ID:** 1400  
**Control Point Name:** PLANT - PROCESS EFFLUENT  
**Sample Date:** 2015/09  
**Parameter Name:** PHENOLICS, UNFILTERED REACTIVE  
**Param Reported as:** AS PHENOL  
**Result Structure:** MISA MONTHLY REPORTING

**Component Type:** NUM. IN AVERAGE  
**Frequency:** MONTHLY  
**Value:** 30  
**Unit of Measure:** KG/D  
**Regulation:** MISA COMPLIANCE

**Control Point ID:** 1400  
**Control Point Name:** PLANT - PROCESS EFFLUENT  
**Sample Date:** 2015/09  
**Parameter Name:** PHOSPHORUS, UNFILTERED TOTAL  
**Param Reported as:** AS PHOSPHORUS  
**Result Structure:** MISA MONTHLY REPORTING

**Component Type:** AVERAGE  
**Frequency:** MONTHLY  
**Value:** 14.553  
**Unit of Measure:** KG/D  
**Regulation:** MISA COMPLIANCE

**Control Point ID:** 1400  
**Control Point Name:** PLANT - PROCESS EFFLUENT  
**Sample Date:** 2015/09  
**Parameter Name:** PHOSPHORUS, UNFILTERED TOTAL  
**Param Reported as:** AS PHOSPHORUS  
**Result Structure:** MISA MONTHLY REPORTING

**Component Type:** MAXIMUM  
**Frequency:** MONTHLY  
**Value:** 17.447  
**Unit of Measure:** KG/D  
**Regulation:** MISA COMPLIANCE

**Control Point ID:** 1400  
**Control Point Name:** PLANT - PROCESS EFFLUENT  
**Sample Date:** 2015/09  
**Parameter Name:** PHOSPHORUS, UNFILTERED TOTAL  
**Param Reported as:** AS PHOSPHORUS  
**Result Structure:** MISA MONTHLY REPORTING

**Component Type:** MINIMUM  
**Frequency:** MONTHLY  
**Value:** 6.6393  
**Unit of Measure:** KG/D  
**Regulation:** MISA COMPLIANCE

**Control Point ID:** 1400  
**Control Point Name:** PLANT - PROCESS EFFLUENT  
**Sample Date:** 2015/09

**Component Type:** NUM. IN AVERAGE  
**Frequency:** MONTHLY  
**Value:** 5



<b>Parameter Name:</b>	PHOSPHORUS,UNFILTERED TOTAL	<b>Unit of Measure:</b>	KG/D
<b>Param Reported as:</b>	AS PHOSPHORUS	<b>Regulation:</b>	MISA COMPLIANCE
<b>Result Structure:</b>	MISA MONTHLY REPORTING		
<b>Control Point ID:</b>	1400	<b>Component Type:</b>	MAXIMUM
<b>Control Point Name:</b>	PLANT - PROCESS EFFLUENT	<b>Frequency:</b>	MONTHLY
<b>Sample Date:</b>	2015/04	<b>Value:</b>	22.328
<b>Parameter Name:</b>	AMMONIUM+AMMONIA, TOTAL FILTER.REAC	<b>Unit of Measure:</b>	KG/D
<b>Param Reported as:</b>	AS NITROGEN	<b>Regulation:</b>	MISA COMPLIANCE
<b>Result Structure:</b>	MISA MONTHLY REPORTING		
<b>Control Point ID:</b>	1400	<b>Component Type:</b>	MINIMUM
<b>Control Point Name:</b>	PLANT - PROCESS EFFLUENT	<b>Frequency:</b>	MONTHLY
<b>Sample Date:</b>	2015/04	<b>Value:</b>	0
<b>Parameter Name:</b>	AMMONIUM+AMMONIA, TOTAL FILTER.REAC	<b>Unit of Measure:</b>	KG/D
<b>Param Reported as:</b>	AS NITROGEN	<b>Regulation:</b>	MISA COMPLIANCE
<b>Result Structure:</b>	MISA MONTHLY REPORTING		
<b>Control Point ID:</b>	1400	<b>Component Type:</b>	NUM. IN AVERAGE
<b>Control Point Name:</b>	PLANT - PROCESS EFFLUENT	<b>Frequency:</b>	MONTHLY
<b>Sample Date:</b>	2015/04	<b>Value:</b>	5
<b>Parameter Name:</b>	AMMONIUM+AMMONIA, TOTAL FILTER.REAC	<b>Unit of Measure:</b>	KG/D
<b>Param Reported as:</b>	AS NITROGEN	<b>Regulation:</b>	MISA COMPLIANCE
<b>Result Structure:</b>	MISA MONTHLY REPORTING		
<b>Control Point ID:</b>	1400	<b>Component Type:</b>	AVERAGE
<b>Control Point Name:</b>	PLANT - PROCESS EFFLUENT	<b>Frequency:</b>	MONTHLY
<b>Sample Date:</b>	2015/04	<b>Value:</b>	269.77
<b>Parameter Name:</b>	CARBON, DISSOLVED ORGANIC	<b>Unit of Measure:</b>	KG/D
<b>Param Reported as:</b>	AS CARBON	<b>Regulation:</b>	MISA COMPLIANCE
<b>Result Structure:</b>	MISA MONTHLY REPORTING		
<b>Control Point ID:</b>	1400	<b>Component Type:</b>	MAXIMUM
<b>Control Point Name:</b>	PLANT - PROCESS EFFLUENT	<b>Frequency:</b>	MONTHLY
<b>Sample Date:</b>	2015/04	<b>Value:</b>	301.3
<b>Parameter Name:</b>	CARBON, DISSOLVED ORGANIC	<b>Unit of Measure:</b>	KG/D
<b>Param Reported as:</b>	AS CARBON	<b>Regulation:</b>	MISA COMPLIANCE
<b>Result Structure:</b>	MISA MONTHLY REPORTING		
<b>Control Point ID:</b>	1400	<b>Component Type:</b>	MINIMUM
<b>Control Point Name:</b>	PLANT - PROCESS EFFLUENT	<b>Frequency:</b>	MONTHLY
<b>Sample Date:</b>	2015/04	<b>Value:</b>	219.7
<b>Parameter Name:</b>	CARBON, DISSOLVED ORGANIC	<b>Unit of Measure:</b>	KG/D
<b>Param Reported as:</b>	AS CARBON	<b>Regulation:</b>	MISA COMPLIANCE
<b>Result Structure:</b>	MISA MONTHLY REPORTING		
<b>Control Point ID:</b>	1400	<b>Component Type:</b>	NUM. IN AVERAGE
<b>Control Point Name:</b>	PLANT - PROCESS EFFLUENT	<b>Frequency:</b>	MONTHLY
<b>Sample Date:</b>	2015/04	<b>Value:</b>	5
<b>Parameter Name:</b>	CARBON, DISSOLVED ORGANIC	<b>Unit of Measure:</b>	KG/D
<b>Param Reported as:</b>	AS CARBON	<b>Regulation:</b>	MISA COMPLIANCE
<b>Result Structure:</b>	MISA MONTHLY REPORTING		
<b>Control Point ID:</b>	1400	<b>Component Type:</b>	AVERAGE
<b>Control Point Name:</b>	PLANT - PROCESS EFFLUENT	<b>Frequency:</b>	MONTHLY
<b>Sample Date:</b>	2015/04	<b>Value:</b>	21412.2
<b>Parameter Name:</b>	FLOW	<b>Unit of Measure:</b>	M3/D
<b>Param Reported as:</b>	NOT APPLICABLE	<b>Regulation:</b>	MISA COMPLIANCE
<b>Result Structure:</b>	MISA MONTHLY REPORTING		
<b>Control Point ID:</b>	1400	<b>Component Type:</b>	MAXIMUM
<b>Control Point Name:</b>	PLANT - PROCESS EFFLUENT	<b>Frequency:</b>	MONTHLY
<b>Sample Date:</b>	2015/04	<b>Value:</b>	24867
<b>Parameter Name:</b>	FLOW	<b>Unit of Measure:</b>	M3/D
<b>Param Reported as:</b>	NOT APPLICABLE	<b>Regulation:</b>	MISA COMPLIANCE
<b>Result Structure:</b>	MISA MONTHLY REPORTING		

**Control Point ID:** 1400  
**Control Point Name:** PLANT - PROCESS EFFLUENT  
**Sample Date:** 2015/04  
**Parameter Name:** FLOW  
**Param Reported as:** NOT APPLICABLE  
**Result Structure:** MISA MONTHLY REPORTING

**Component Type:** MINIMUM  
**Frequency:** MONTHLY  
**Value:** 18157  
**Unit of Measure:** M3/D  
**Regulation:** MISA COMPLIANCE

**Control Point ID:** 1400  
**Control Point Name:** PLANT - PROCESS EFFLUENT  
**Sample Date:** 2015/04  
**Parameter Name:** FLOW  
**Param Reported as:** NOT APPLICABLE  
**Result Structure:** MISA MONTHLY REPORTING

**Component Type:** NUM. IN AVERAGE  
**Frequency:** MONTHLY  
**Value:** 30  
**Unit of Measure:** M3/D  
**Regulation:** MISA COMPLIANCE

**Control Point ID:** 1400  
**Control Point Name:** PLANT - PROCESS EFFLUENT  
**Sample Date:** 2015/04  
**Parameter Name:** PHENOLICS, UNFILTERED REACTIVE  
**Param Reported as:** AS PHENOL  
**Result Structure:** MISA MONTHLY REPORTING

**Component Type:** AVERAGE  
**Frequency:** MONTHLY  
**Value:** 0.38019  
**Unit of Measure:** KG/D  
**Regulation:** MISA COMPLIANCE

**Control Point ID:** 1400  
**Control Point Name:** PLANT - PROCESS EFFLUENT  
**Sample Date:** 2015/04  
**Parameter Name:** PHENOLICS, UNFILTERED REACTIVE  
**Param Reported as:** AS PHENOL  
**Result Structure:** MISA MONTHLY REPORTING

**Component Type:** MAXIMUM  
**Frequency:** MONTHLY  
**Value:** 0.43542  
**Unit of Measure:** KG/D  
**Regulation:** MISA COMPLIANCE

**Control Point ID:** 1400  
**Control Point Name:** PLANT - PROCESS EFFLUENT  
**Sample Date:** 2015/04  
**Parameter Name:** PHENOLICS, UNFILTERED REACTIVE  
**Param Reported as:** AS PHENOL  
**Result Structure:** MISA MONTHLY REPORTING

**Component Type:** MINIMUM  
**Frequency:** MONTHLY  
**Value:** 0.30522  
**Unit of Measure:** KG/D  
**Regulation:** MISA COMPLIANCE

**Control Point ID:** 1400  
**Control Point Name:** PLANT - PROCESS EFFLUENT  
**Sample Date:** 2015/04  
**Parameter Name:** PHENOLICS, UNFILTERED REACTIVE  
**Param Reported as:** AS PHENOL  
**Result Structure:** MISA MONTHLY REPORTING

**Component Type:** NUM. IN AVERAGE  
**Frequency:** MONTHLY  
**Value:** 30  
**Unit of Measure:** KG/D  
**Regulation:** MISA COMPLIANCE

**Control Point ID:** 1400  
**Control Point Name:** PLANT - PROCESS EFFLUENT  
**Sample Date:** 2015/04  
**Parameter Name:** PHOSPHORUS, UNFILTERED TOTAL  
**Param Reported as:** AS PHOSPHORUS  
**Result Structure:** MISA MONTHLY REPORTING

**Component Type:** AVERAGE  
**Frequency:** MONTHLY  
**Value:** 10.189  
**Unit of Measure:** KG/D  
**Regulation:** MISA COMPLIANCE

**Control Point ID:** 1400  
**Control Point Name:** PLANT - PROCESS EFFLUENT  
**Sample Date:** 2015/04  
**Parameter Name:** PHOSPHORUS, UNFILTERED TOTAL  
**Param Reported as:** AS PHOSPHORUS  
**Result Structure:** MISA MONTHLY REPORTING

**Component Type:** MAXIMUM  
**Frequency:** MONTHLY  
**Value:** 15.823  
**Unit of Measure:** KG/D  
**Regulation:** MISA COMPLIANCE

**Control Point ID:** 1400  
**Control Point Name:** PLANT - PROCESS EFFLUENT  
**Sample Date:** 2015/04  
**Parameter Name:** PHOSPHORUS, UNFILTERED TOTAL  
**Param Reported as:** AS PHOSPHORUS  
**Result Structure:** MISA MONTHLY REPORTING

**Component Type:** MINIMUM  
**Frequency:** MONTHLY  
**Value:** 5.1727  
**Unit of Measure:** KG/D  
**Regulation:** MISA COMPLIANCE

**Control Point ID:** 1400  
**Control Point Name:** PLANT - PROCESS EFFLUENT  
**Sample Date:** 2015/04  
**Parameter Name:** PHOSPHORUS, UNFILTERED TOTAL  
**Param Reported as:** AS PHOSPHORUS

**Component Type:** NUM. IN AVERAGE  
**Frequency:** MONTHLY  
**Value:** 5  
**Unit of Measure:** KG/D  
**Regulation:** MISA COMPLIANCE

**Result Structure:** MISA MONTHLY REPORTING

**Control Point ID:** 1400  
**Control Point Name:** PLANT - PROCESS EFFLUENT  
**Sample Date:** 2015/04  
**Parameter Name:** RESIDUE, PARTICULATE  
**Param Reported as:** NOT APPLICABLE  
**Result Structure:** MISA MONTHLY REPORTING

**Component Type:** AVERAGE  
**Frequency:** MONTHLY  
**Value:** 503.07  
**Unit of Measure:** KG/D  
**Regulation:** MISA COMPLIANCE

**Control Point ID:** 1400  
**Control Point Name:** PLANT - PROCESS EFFLUENT  
**Sample Date:** 2015/04  
**Parameter Name:** RESIDUE, PARTICULATE  
**Param Reported as:** NOT APPLICABLE  
**Result Structure:** MISA MONTHLY REPORTING

**Component Type:** MAXIMUM  
**Frequency:** MONTHLY  
**Value:** 700.39  
**Unit of Measure:** KG/D  
**Regulation:** MISA COMPLIANCE

**Control Point ID:** 1400  
**Control Point Name:** PLANT - PROCESS EFFLUENT  
**Sample Date:** 2015/04  
**Parameter Name:** RESIDUE, PARTICULATE  
**Param Reported as:** NOT APPLICABLE  
**Result Structure:** MISA MONTHLY REPORTING

**Component Type:** MINIMUM  
**Frequency:** MONTHLY  
**Value:** 268.72  
**Unit of Measure:** KG/D  
**Regulation:** MISA COMPLIANCE

**Control Point ID:** 1400  
**Control Point Name:** PLANT - PROCESS EFFLUENT  
**Sample Date:** 2015/04  
**Parameter Name:** RESIDUE, PARTICULATE  
**Param Reported as:** NOT APPLICABLE  
**Result Structure:** MISA MONTHLY REPORTING

**Component Type:** NUM. IN AVERAGE  
**Frequency:** MONTHLY  
**Value:** 5  
**Unit of Measure:** KG/D  
**Regulation:** MISA COMPLIANCE

**Control Point ID:** 1400  
**Control Point Name:** PLANT - PROCESS EFFLUENT  
**Sample Date:** 2015/04  
**Parameter Name:** RESIDUE,PART LOSS ON IGNIT.  
**Param Reported as:** NOT APPLICABLE  
**Result Structure:** MISA MONTHLY REPORTING

**Component Type:** AVERAGE  
**Frequency:** MONTHLY  
**Value:** 431.37  
**Unit of Measure:** KG/D  
**Regulation:** MISA COMPLIANCE

**Control Point ID:** 1400  
**Control Point Name:** PLANT - PROCESS EFFLUENT  
**Sample Date:** 2015/04  
**Parameter Name:** RESIDUE,PART LOSS ON IGNIT.  
**Param Reported as:** NOT APPLICABLE  
**Result Structure:** MISA MONTHLY REPORTING

**Component Type:** MAXIMUM  
**Frequency:** MONTHLY  
**Value:** 665.8  
**Unit of Measure:** KG/D  
**Regulation:** MISA COMPLIANCE

**Control Point ID:** 1400  
**Control Point Name:** PLANT - PROCESS EFFLUENT  
**Sample Date:** 2015/04  
**Parameter Name:** RESIDUE,PART LOSS ON IGNIT.  
**Param Reported as:** NOT APPLICABLE  
**Result Structure:** MISA MONTHLY REPORTING

**Component Type:** MINIMUM  
**Frequency:** MONTHLY  
**Value:** 225.46  
**Unit of Measure:** KG/D  
**Regulation:** MISA COMPLIANCE

**Control Point ID:** 1400  
**Control Point Name:** PLANT - PROCESS EFFLUENT  
**Sample Date:** 2015/04  
**Parameter Name:** RESIDUE,PART LOSS ON IGNIT.  
**Param Reported as:** NOT APPLICABLE  
**Result Structure:** MISA MONTHLY REPORTING

**Component Type:** NUM. IN AVERAGE  
**Frequency:** MONTHLY  
**Value:** 30  
**Unit of Measure:** KG/D  
**Regulation:** MISA COMPLIANCE

**Control Point ID:** 1400  
**Control Point Name:** PLANT - PROCESS EFFLUENT  
**Sample Date:** 2015/04  
**Parameter Name:** SOLVENT EXTRACTABLES  
**Param Reported as:** NOT APPLICABLE  
**Result Structure:** MISA MONTHLY REPORTING

**Component Type:** AVERAGE  
**Frequency:** MONTHLY  
**Value:** 31.001  
**Unit of Measure:** KG/D  
**Regulation:** MISA COMPLIANCE

**Control Point ID:** 1400  
**Control Point Name:** PLANT - PROCESS EFFLUENT  
**Sample Date:** 2015/04  
**Parameter Name:** SOLVENT EXTRACTABLES

**Component Type:** MAXIMUM  
**Frequency:** MONTHLY  
**Value:** 77.56  
**Unit of Measure:** KG/D

<b>Param Reported as:</b>	NOT APPLICABLE	<b>Regulation:</b>	MISA COMPLIANCE
<b>Result Structure:</b>	MISA MONTHLY REPORTING		
<b>Control Point ID:</b>	1500	<b>Component Type:</b>	AVERAGE
<b>Control Point Name:</b>	PLANT - ONCE THROUGH COOLING WATER (OTCW)	<b>Frequency:</b>	MONTHLY
<b>Sample Date:</b>	2015/09	<b>Value:</b>	0.37458
<b>Parameter Name:</b>	SULPHIDE, UNFILTERED REACTIVE	<b>Unit of Measure:</b>	KG/D
<b>Param Reported as:</b>	AS SULPHIDE	<b>Regulation:</b>	MISA COMPLIANCE
<b>Result Structure:</b>	MISA MONTHLY REPORTING		
<b>Control Point ID:</b>	1500	<b>Component Type:</b>	MAXIMUM
<b>Control Point Name:</b>	PLANT - ONCE THROUGH COOLING WATER (OTCW)	<b>Frequency:</b>	MONTHLY
<b>Sample Date:</b>	2015/09	<b>Value:</b>	0.70774
<b>Parameter Name:</b>	SULPHIDE, UNFILTERED REACTIVE	<b>Unit of Measure:</b>	KG/D
<b>Param Reported as:</b>	AS SULPHIDE	<b>Regulation:</b>	MISA COMPLIANCE
<b>Result Structure:</b>	MISA MONTHLY REPORTING		
<b>Control Point ID:</b>	1500	<b>Component Type:</b>	MINIMUM
<b>Control Point Name:</b>	PLANT - ONCE THROUGH COOLING WATER (OTCW)	<b>Frequency:</b>	MONTHLY
<b>Sample Date:</b>	2015/09	<b>Value:</b>	0.28686
<b>Parameter Name:</b>	SULPHIDE, UNFILTERED REACTIVE	<b>Unit of Measure:</b>	KG/D
<b>Param Reported as:</b>	AS SULPHIDE	<b>Regulation:</b>	MISA COMPLIANCE
<b>Result Structure:</b>	MISA MONTHLY REPORTING		
<b>Control Point ID:</b>	1500	<b>Component Type:</b>	NUM. IN AVERAGE
<b>Control Point Name:</b>	PLANT - ONCE THROUGH COOLING WATER (OTCW)	<b>Frequency:</b>	MONTHLY
<b>Sample Date:</b>	2015/09	<b>Value:</b>	5
<b>Parameter Name:</b>	SULPHIDE, UNFILTERED REACTIVE	<b>Unit of Measure:</b>	KG/D
<b>Param Reported as:</b>	AS SULPHIDE	<b>Regulation:</b>	MISA COMPLIANCE
<b>Result Structure:</b>	MISA MONTHLY REPORTING		
<b>Control Point ID:</b>	1500	<b>Component Type:</b>	AVERAGE
<b>Control Point Name:</b>	PLANT - ONCE THROUGH COOLING WATER (OTCW)	<b>Frequency:</b>	MONTHLY
<b>Sample Date:</b>	2015/09	<b>Value:</b>	0.0094833
<b>Parameter Name:</b>	TOLUENE C7H8	<b>Unit of Measure:</b>	KG/D
<b>Param Reported as:</b>	NOT APPLICABLE	<b>Regulation:</b>	MISA COMPLIANCE
<b>Result Structure:</b>	MISA MONTHLY REPORTING		
<b>Control Point ID:</b>	1400	<b>Component Type:</b>	MINIMUM
<b>Control Point Name:</b>	PLANT - PROCESS EFFLUENT	<b>Frequency:</b>	MONTHLY
<b>Sample Date:</b>	2015/12	<b>Value:</b>	0.040142
<b>Parameter Name:</b>	SULPHIDE, UNFILTERED REACTIVE	<b>Unit of Measure:</b>	KG/D
<b>Param Reported as:</b>	AS SULPHIDE	<b>Regulation:</b>	MISA COMPLIANCE
<b>Result Structure:</b>	MISA MONTHLY REPORTING		
<b>Control Point ID:</b>	1400	<b>Component Type:</b>	NUM. IN AVERAGE
<b>Control Point Name:</b>	PLANT - PROCESS EFFLUENT	<b>Frequency:</b>	MONTHLY
<b>Sample Date:</b>	2015/12	<b>Value:</b>	5
<b>Parameter Name:</b>	SULPHIDE, UNFILTERED REACTIVE	<b>Unit of Measure:</b>	KG/D
<b>Param Reported as:</b>	AS SULPHIDE	<b>Regulation:</b>	MISA COMPLIANCE
<b>Result Structure:</b>	MISA MONTHLY REPORTING		
<b>Control Point ID:</b>	1500	<b>Component Type:</b>	AVERAGE
<b>Control Point Name:</b>	PLANT - ONCE THROUGH COOLING WATER (OTCW)	<b>Frequency:</b>	MONTHLY
<b>Sample Date:</b>	2015/01	<b>Value:</b>	0.012538
<b>Parameter Name:</b>	BENZENE C6H6	<b>Unit of Measure:</b>	KG/D
<b>Param Reported as:</b>	NOT APPLICABLE	<b>Regulation:</b>	MISA COMPLIANCE
<b>Result Structure:</b>	MISA MONTHLY REPORTING		
<b>Control Point ID:</b>	1500	<b>Component Type:</b>	MAXIMUM
<b>Control Point Name:</b>	PLANT - ONCE THROUGH COOLING WATER (OTCW)	<b>Frequency:</b>	MONTHLY
<b>Sample Date:</b>	2015/01	<b>Value:</b>	0.012739

<b>Parameter Name:</b>	BENZENE C6H6	<b>Unit of Measure:</b>	KG/D
<b>Param Reported as:</b>	NOT APPLICABLE	<b>Regulation:</b>	MISA COMPLIANCE
<b>Result Structure:</b>	MISA MONTHLY REPORTING		
<b>Control Point ID:</b>	1500	<b>Component Type:</b>	MINIMUM
<b>Control Point Name:</b>	PLANT - ONCE THROUGH COOLING WATER (OTCW)	<b>Frequency:</b>	MONTHLY
<b>Sample Date:</b>	2015/01	<b>Value:</b>	0.012292
<b>Parameter Name:</b>	BENZENE C6H6	<b>Unit of Measure:</b>	KG/D
<b>Param Reported as:</b>	NOT APPLICABLE	<b>Regulation:</b>	MISA COMPLIANCE
<b>Result Structure:</b>	MISA MONTHLY REPORTING		
<b>Control Point ID:</b>	1500	<b>Component Type:</b>	NUM. IN AVERAGE
<b>Control Point Name:</b>	PLANT - ONCE THROUGH COOLING WATER (OTCW)	<b>Frequency:</b>	MONTHLY
<b>Sample Date:</b>	2015/01	<b>Value:</b>	4
<b>Parameter Name:</b>	BENZENE C6H6	<b>Unit of Measure:</b>	KG/D
<b>Param Reported as:</b>	NOT APPLICABLE	<b>Regulation:</b>	MISA COMPLIANCE
<b>Result Structure:</b>	MISA MONTHLY REPORTING		
<b>Control Point ID:</b>	1500	<b>Component Type:</b>	AVERAGE
<b>Control Point Name:</b>	PLANT - ONCE THROUGH COOLING WATER (OTCW)	<b>Frequency:</b>	MONTHLY
<b>Sample Date:</b>	2015/01	<b>Value:</b>	125377.8
<b>Parameter Name:</b>	FLOW	<b>Unit of Measure:</b>	M3/D
<b>Param Reported as:</b>	NOT APPLICABLE	<b>Regulation:</b>	MISA COMPLIANCE
<b>Result Structure:</b>	MISA MONTHLY REPORTING		
<b>Control Point ID:</b>	1500	<b>Component Type:</b>	MAXIMUM
<b>Control Point Name:</b>	PLANT - ONCE THROUGH COOLING WATER (OTCW)	<b>Frequency:</b>	MONTHLY
<b>Sample Date:</b>	2015/01	<b>Value:</b>	127387
<b>Parameter Name:</b>	FLOW	<b>Unit of Measure:</b>	M3/D
<b>Param Reported as:</b>	NOT APPLICABLE	<b>Regulation:</b>	MISA COMPLIANCE
<b>Result Structure:</b>	MISA MONTHLY REPORTING		
<b>Control Point ID:</b>	1500	<b>Component Type:</b>	MINIMUM
<b>Control Point Name:</b>	PLANT - ONCE THROUGH COOLING WATER (OTCW)	<b>Frequency:</b>	MONTHLY
<b>Sample Date:</b>	2015/01	<b>Value:</b>	122923
<b>Parameter Name:</b>	FLOW	<b>Unit of Measure:</b>	M3/D
<b>Param Reported as:</b>	NOT APPLICABLE	<b>Regulation:</b>	MISA COMPLIANCE
<b>Result Structure:</b>	MISA MONTHLY REPORTING		
<b>Control Point ID:</b>	1500	<b>Component Type:</b>	NUM. IN AVERAGE
<b>Control Point Name:</b>	PLANT - ONCE THROUGH COOLING WATER (OTCW)	<b>Frequency:</b>	MONTHLY
<b>Sample Date:</b>	2015/01	<b>Value:</b>	4
<b>Parameter Name:</b>	FLOW	<b>Unit of Measure:</b>	M3/D
<b>Param Reported as:</b>	NOT APPLICABLE	<b>Regulation:</b>	MISA COMPLIANCE
<b>Result Structure:</b>	MISA MONTHLY REPORTING		
<b>Control Point ID:</b>	1500	<b>Component Type:</b>	AVERAGE
<b>Control Point Name:</b>	PLANT - ONCE THROUGH COOLING WATER (OTCW)	<b>Frequency:</b>	MONTHLY
<b>Sample Date:</b>	2015/01	<b>Value:</b>	0.107
<b>Parameter Name:</b>	PHENOLICS, UNFILTERED REACTIVE	<b>Unit of Measure:</b>	KG/D
<b>Param Reported as:</b>	AS PHENOL	<b>Regulation:</b>	MISA COMPLIANCE
<b>Result Structure:</b>	MISA MONTHLY REPORTING		
<b>Control Point ID:</b>	1500	<b>Component Type:</b>	MAXIMUM
<b>Control Point Name:</b>	PLANT - ONCE THROUGH COOLING WATER (OTCW)	<b>Frequency:</b>	MONTHLY
<b>Sample Date:</b>	2015/01	<b>Value:</b>	0.35253
<b>Parameter Name:</b>	PHENOLICS, UNFILTERED REACTIVE	<b>Unit of Measure:</b>	KG/D
<b>Param Reported as:</b>	AS PHENOL	<b>Regulation:</b>	MISA COMPLIANCE
<b>Result Structure:</b>	MISA MONTHLY REPORTING		
<b>Control Point ID:</b>	1500	<b>Component Type:</b>	MINIMUM



<b>Control Point Name:</b>	PLANT - ONCE THROUGH COOLING WATER (OTCW)	<b>Frequency:</b>	MONTHLY
<b>Sample Date:</b>	2015/01	<b>Value:</b>	0.024585
<b>Parameter Name:</b>	PHENOLICS, UNFILTERED REACTIVE	<b>Unit of Measure:</b>	KG/D
<b>Param Reported as:</b>	AS PHENOL	<b>Regulation:</b>	MISA COMPLIANCE
<b>Result Structure:</b>	MISA MONTHLY REPORTING		
<b>Control Point ID:</b>	1500	<b>Component Type:</b>	NUM. IN AVERAGE
<b>Control Point Name:</b>	PLANT - ONCE THROUGH COOLING WATER (OTCW)	<b>Frequency:</b>	MONTHLY
<b>Sample Date:</b>	2015/01	<b>Value:</b>	4
<b>Parameter Name:</b>	PHENOLICS, UNFILTERED REACTIVE	<b>Unit of Measure:</b>	KG/D
<b>Param Reported as:</b>	AS PHENOL	<b>Regulation:</b>	MISA COMPLIANCE
<b>Result Structure:</b>	MISA MONTHLY REPORTING		
<b>Control Point ID:</b>	1500	<b>Component Type:</b>	AVERAGE
<b>Control Point Name:</b>	PLANT - ONCE THROUGH COOLING WATER (OTCW)	<b>Frequency:</b>	MONTHLY
<b>Sample Date:</b>	2015/01	<b>Value:</b>	0.75407
<b>Parameter Name:</b>	SULPHIDE, UNFILTERED REACTIVE	<b>Unit of Measure:</b>	KG/D
<b>Param Reported as:</b>	AS SULPHIDE	<b>Regulation:</b>	MISA COMPLIANCE
<b>Result Structure:</b>	MISA MONTHLY REPORTING		
<b>Control Point ID:</b>	1500	<b>Component Type:</b>	MAXIMUM
<b>Control Point Name:</b>	PLANT - ONCE THROUGH COOLING WATER (OTCW)	<b>Frequency:</b>	MONTHLY
<b>Sample Date:</b>	2015/01	<b>Value:</b>	1.2699
<b>Parameter Name:</b>	SULPHIDE, UNFILTERED REACTIVE	<b>Unit of Measure:</b>	KG/D
<b>Param Reported as:</b>	AS SULPHIDE	<b>Regulation:</b>	MISA COMPLIANCE
<b>Result Structure:</b>	MISA MONTHLY REPORTING		
<b>Control Point ID:</b>	1500	<b>Component Type:</b>	MINIMUM
<b>Control Point Name:</b>	PLANT - ONCE THROUGH COOLING WATER (OTCW)	<b>Frequency:</b>	MONTHLY
<b>Sample Date:</b>	2015/01	<b>Value:</b>	0.40111
<b>Parameter Name:</b>	SULPHIDE, UNFILTERED REACTIVE	<b>Unit of Measure:</b>	KG/D
<b>Param Reported as:</b>	AS SULPHIDE	<b>Regulation:</b>	MISA COMPLIANCE
<b>Result Structure:</b>	MISA MONTHLY REPORTING		
<b>Control Point ID:</b>	1500	<b>Component Type:</b>	NUM. IN AVERAGE
<b>Control Point Name:</b>	PLANT - ONCE THROUGH COOLING WATER (OTCW)	<b>Frequency:</b>	MONTHLY
<b>Sample Date:</b>	2015/01	<b>Value:</b>	4
<b>Parameter Name:</b>	SULPHIDE, UNFILTERED REACTIVE	<b>Unit of Measure:</b>	KG/D
<b>Param Reported as:</b>	AS SULPHIDE	<b>Regulation:</b>	MISA COMPLIANCE
<b>Result Structure:</b>	MISA MONTHLY REPORTING		
<b>Control Point ID:</b>	1500	<b>Component Type:</b>	AVERAGE
<b>Control Point Name:</b>	PLANT - ONCE THROUGH COOLING WATER (OTCW)	<b>Frequency:</b>	MONTHLY
<b>Sample Date:</b>	2015/01	<b>Value:</b>	0.001756
<b>Parameter Name:</b>	TOLUENE C7H8	<b>Unit of Measure:</b>	KG/D
<b>Param Reported as:</b>	NOT APPLICABLE	<b>Regulation:</b>	MISA COMPLIANCE
<b>Result Structure:</b>	MISA MONTHLY REPORTING		
<b>Control Point ID:</b>	1400	<b>Component Type:</b>	MINIMUM
<b>Control Point Name:</b>	PLANT - PROCESS EFFLUENT	<b>Frequency:</b>	MONTHLY
<b>Sample Date:</b>	2015/04	<b>Value:</b>	4.3106
<b>Parameter Name:</b>	SOLVENT EXTRACTABLES	<b>Unit of Measure:</b>	KG/D
<b>Param Reported as:</b>	NOT APPLICABLE	<b>Regulation:</b>	MISA COMPLIANCE
<b>Result Structure:</b>	MISA MONTHLY REPORTING		
<b>Control Point ID:</b>	1400	<b>Component Type:</b>	NUM. IN AVERAGE
<b>Control Point Name:</b>	PLANT - PROCESS EFFLUENT	<b>Frequency:</b>	MONTHLY
<b>Sample Date:</b>	2015/04	<b>Value:</b>	5
<b>Parameter Name:</b>	SOLVENT EXTRACTABLES	<b>Unit of Measure:</b>	KG/D
<b>Param Reported as:</b>	NOT APPLICABLE	<b>Regulation:</b>	MISA COMPLIANCE
<b>Result Structure:</b>	MISA MONTHLY REPORTING		



**Control Point ID:** 1400  
**Control Point Name:** PLANT - PROCESS EFFLUENT  
**Sample Date:** 2015/04  
**Parameter Name:** SULPHIDE, UNFILTERED REACTIVE  
**Param Reported as:** AS SULPHIDE  
**Result Structure:** MISA MONTHLY REPORTING

**Component Type:** AVERAGE  
**Frequency:** MONTHLY  
**Value:** 0.34247  
**Unit of Measure:** KG/D  
**Regulation:** MISA COMPLIANCE

**Control Point ID:** 1400  
**Control Point Name:** PLANT - PROCESS EFFLUENT  
**Sample Date:** 2015/04  
**Parameter Name:** SULPHIDE, UNFILTERED REACTIVE  
**Param Reported as:** AS SULPHIDE  
**Result Structure:** MISA MONTHLY REPORTING

**Component Type:** MAXIMUM  
**Frequency:** MONTHLY  
**Value:** 0.65028  
**Unit of Measure:** KG/D  
**Regulation:** MISA COMPLIANCE

**Control Point ID:** 1400  
**Control Point Name:** PLANT - PROCESS EFFLUENT  
**Sample Date:** 2015/04  
**Parameter Name:** SULPHIDE, UNFILTERED REACTIVE  
**Param Reported as:** AS SULPHIDE  
**Result Structure:** MISA MONTHLY REPORTING

**Component Type:** MINIMUM  
**Frequency:** MONTHLY  
**Value:** 0.18157  
**Unit of Measure:** KG/D  
**Regulation:** MISA COMPLIANCE

**Control Point ID:** 1400  
**Control Point Name:** PLANT - PROCESS EFFLUENT  
**Sample Date:** 2015/04  
**Parameter Name:** SULPHIDE, UNFILTERED REACTIVE  
**Param Reported as:** AS SULPHIDE  
**Result Structure:** MISA MONTHLY REPORTING

**Component Type:** NUM. IN AVERAGE  
**Frequency:** MONTHLY  
**Value:** 5  
**Unit of Measure:** KG/D  
**Regulation:** MISA COMPLIANCE

**Control Point ID:** 1400  
**Control Point Name:** PLANT - PROCESS EFFLUENT  
**Sample Date:** 2015/05  
**Parameter Name:** AMMONIUM+AMMONIA, TOTAL  
**Filter.Reac**  
**Param Reported as:** AS NITROGEN  
**Result Structure:** MISA MONTHLY REPORTING

**Component Type:** AVERAGE  
**Frequency:** MONTHLY  
**Value:** 0  
**Unit of Measure:** KG/D  
**Regulation:** MISA COMPLIANCE

**Control Point ID:** 1400  
**Control Point Name:** PLANT - PROCESS EFFLUENT  
**Sample Date:** 2015/05  
**Parameter Name:** AMMONIUM+AMMONIA, TOTAL  
**Filter.Reac**  
**Param Reported as:** AS NITROGEN  
**Result Structure:** MISA MONTHLY REPORTING

**Component Type:** MAXIMUM  
**Frequency:** MONTHLY  
**Value:** 0  
**Unit of Measure:** KG/D  
**Regulation:** MISA COMPLIANCE

**Control Point ID:** 1400  
**Control Point Name:** PLANT - PROCESS EFFLUENT  
**Sample Date:** 2015/05  
**Parameter Name:** AMMONIUM+AMMONIA, TOTAL  
**Filter.Reac**  
**Param Reported as:** AS NITROGEN  
**Result Structure:** MISA MONTHLY REPORTING

**Component Type:** MINIMUM  
**Frequency:** MONTHLY  
**Value:** 0  
**Unit of Measure:** KG/D  
**Regulation:** MISA COMPLIANCE

**Control Point ID:** 1400  
**Control Point Name:** PLANT - PROCESS EFFLUENT  
**Sample Date:** 2015/05  
**Parameter Name:** AMMONIUM+AMMONIA, TOTAL  
**Filter.Reac**  
**Param Reported as:** AS NITROGEN  
**Result Structure:** MISA MONTHLY REPORTING

**Component Type:** NUM. IN AVERAGE  
**Frequency:** MONTHLY  
**Value:** 4  
**Unit of Measure:** KG/D  
**Regulation:** MISA COMPLIANCE

**Control Point ID:** 1400  
**Control Point Name:** PLANT - PROCESS EFFLUENT  
**Sample Date:** 2015/05  
**Parameter Name:** CARBON, DISSOLVED ORGANIC  
**Param Reported as:** AS CARBON  
**Result Structure:** MISA MONTHLY REPORTING

**Component Type:** AVERAGE  
**Frequency:** MONTHLY  
**Value:** 229.2  
**Unit of Measure:** KG/D  
**Regulation:** MISA COMPLIANCE

**Control Point ID:** 1400  
**Control Point Name:** PLANT - PROCESS EFFLUENT

**Component Type:** MAXIMUM  
**Frequency:** MONTHLY

**Sample Date:** 2015/05  
**Parameter Name:** CARBON, DISSOLVED ORGANIC  
**Param Reported as:** AS CARBON  
**Result Structure:** MISA MONTHLY REPORTING

**Value:** 272.87  
**Unit of Measure:** KG/D  
**Regulation:** MISA COMPLIANCE

**Control Point ID:** 1400  
**Control Point Name:** PLANT - PROCESS EFFLUENT  
**Sample Date:** 2015/05  
**Parameter Name:** CARBON, DISSOLVED ORGANIC  
**Param Reported as:** AS CARBON  
**Result Structure:** MISA MONTHLY REPORTING

**Component Type:** MINIMUM  
**Frequency:** MONTHLY  
**Value:** 159.63  
**Unit of Measure:** KG/D  
**Regulation:** MISA COMPLIANCE

**Control Point ID:** 1400  
**Control Point Name:** PLANT - PROCESS EFFLUENT  
**Sample Date:** 2015/05  
**Parameter Name:** CARBON, DISSOLVED ORGANIC  
**Param Reported as:** AS CARBON  
**Result Structure:** MISA MONTHLY REPORTING

**Component Type:** NUM. IN AVERAGE  
**Frequency:** MONTHLY  
**Value:** 4  
**Unit of Measure:** KG/D  
**Regulation:** MISA COMPLIANCE

**Control Point ID:** 1400  
**Control Point Name:** PLANT - PROCESS EFFLUENT  
**Sample Date:** 2015/05  
**Parameter Name:** FLOW  
**Param Reported as:** NOT APPLICABLE  
**Result Structure:** MISA MONTHLY REPORTING

**Component Type:** AVERAGE  
**Frequency:** MONTHLY  
**Value:** 19038.5  
**Unit of Measure:** M3/D  
**Regulation:** MISA COMPLIANCE

**Control Point ID:** 1400  
**Control Point Name:** PLANT - PROCESS EFFLUENT  
**Sample Date:** 2015/05  
**Parameter Name:** FLOW  
**Param Reported as:** NOT APPLICABLE  
**Result Structure:** MISA MONTHLY REPORTING

**Component Type:** MAXIMUM  
**Frequency:** MONTHLY  
**Value:** 24788  
**Unit of Measure:** M3/D  
**Regulation:** MISA COMPLIANCE

**Control Point ID:** 1400  
**Control Point Name:** PLANT - PROCESS EFFLUENT  
**Sample Date:** 2015/05  
**Parameter Name:** FLOW  
**Param Reported as:** NOT APPLICABLE  
**Result Structure:** MISA MONTHLY REPORTING

**Component Type:** MINIMUM  
**Frequency:** MONTHLY  
**Value:** 16907  
**Unit of Measure:** M3/D  
**Regulation:** MISA COMPLIANCE

**Control Point ID:** 1400  
**Control Point Name:** PLANT - PROCESS EFFLUENT  
**Sample Date:** 2015/05  
**Parameter Name:** FLOW  
**Param Reported as:** NOT APPLICABLE  
**Result Structure:** MISA MONTHLY REPORTING

**Component Type:** NUM. IN AVERAGE  
**Frequency:** MONTHLY  
**Value:** 31  
**Unit of Measure:** M3/D  
**Regulation:** MISA COMPLIANCE

**Control Point ID:** 1400  
**Control Point Name:** PLANT - PROCESS EFFLUENT  
**Sample Date:** 2015/05  
**Parameter Name:** PHENOLICS, UNFILTERED REACTIVE  
**Param Reported as:** AS PHENOL  
**Result Structure:** MISA MONTHLY REPORTING

**Component Type:** AVERAGE  
**Frequency:** MONTHLY  
**Value:** 0.33238  
**Unit of Measure:** KG/D  
**Regulation:** MISA COMPLIANCE

**Control Point ID:** 1400  
**Control Point Name:** PLANT - PROCESS EFFLUENT  
**Sample Date:** 2015/05  
**Parameter Name:** PHENOLICS, UNFILTERED REACTIVE  
**Param Reported as:** AS PHENOL  
**Result Structure:** MISA MONTHLY REPORTING

**Component Type:** MAXIMUM  
**Frequency:** MONTHLY  
**Value:** 0.42187  
**Unit of Measure:** KG/D  
**Regulation:** MISA COMPLIANCE

**Control Point ID:** 1400  
**Control Point Name:** PLANT - PROCESS EFFLUENT  
**Sample Date:** 2015/05  
**Parameter Name:** PHENOLICS, UNFILTERED REACTIVE  
**Param Reported as:** AS PHENOL  
**Result Structure:** MISA MONTHLY REPORTING

**Component Type:** MINIMUM  
**Frequency:** MONTHLY  
**Value:** 0.24681  
**Unit of Measure:** KG/D  
**Regulation:** MISA COMPLIANCE

**Company Code:** 0000070201  
**Works ID:**  
**Sector:** ORGANIC CHEMICAL MANUFACTURING  
**Report Year:** 2013  
**SIC:**  
**SIC Desc:**  
**SIC1:**  
**SIC1 Desc:**  
**SIC2:**  
**SIC2 Desc:**  
**SIC3:**  
**SIC3 Desc:**

**Body of Water:**  
**Terminal Stream:**  
**Minor Basin:**  
**Major Basin:**  
**Region:**  
**District:**  
**Mailing Address:**  
**Corp Address:**  
**UTM Zone:**  
**UTM Easting:**  
**UTM Northing:**  
**UTM Precision:**

**--Details--**

**Control Point ID:** 0500  
**Control Point Name:** PLANT - PROCESS EFFLUENT  
**Sample Date:**  
**Parameter Name:** RESIDUE, PARTICULATE  
**Param Reported as:** NOT APPLICABLE  
**Result Structure:** MISA MONTHLY REPORTING

**Component Type:** MAXIMUM  
**Frequency:** MONTHLY  
**Value:** 5.1345  
**Unit of Measure:** KG/D  
**Regulation:** MISA COMPLIANCE

**Control Point ID:** 0500  
**Control Point Name:** PLANT - PROCESS EFFLUENT  
**Sample Date:**  
**Parameter Name:** FLOW  
**Param Reported as:** NOT APPLICABLE  
**Result Structure:** MISA MONTHLY REPORTING

**Component Type:** AVERAGE  
**Frequency:** MONTHLY  
**Value:** 3073.9  
**Unit of Measure:** M3/D  
**Regulation:** MISA COMPLIANCE

**Control Point ID:** 0800  
**Control Point Name:** PLANT - MERGED EFFLUENT  
**Sample Date:**  
**Parameter Name:** PHENOLICS, UNFILTERED REACTIVE  
**Param Reported as:** AS PHENOL  
**Result Structure:** MISA MONTHLY REPORTING

**Component Type:** AVERAGE  
**Frequency:** MONTHLY  
**Value:** 0.0031925  
**Unit of Measure:** KG/D  
**Regulation:** MISA COMPLIANCE

**Control Point ID:** 0800  
**Control Point Name:** PLANT - MERGED EFFLUENT  
**Sample Date:**  
**Parameter Name:** PHENOLICS, UNFILTERED REACTIVE  
**Param Reported as:** AS PHENOL  
**Result Structure:** MISA MONTHLY REPORTING

**Component Type:** MINIMUM  
**Frequency:** MONTHLY  
**Value:** 0.0002566  
**Unit of Measure:** KG/D  
**Regulation:** MISA COMPLIANCE

**Control Point ID:** 0800  
**Control Point Name:** PLANT - MERGED EFFLUENT  
**Sample Date:**  
**Parameter Name:** TOLUENE C7H8  
**Param Reported as:** NOT APPLICABLE  
**Result Structure:** MISA MONTHLY REPORTING

**Component Type:** AVERAGE  
**Frequency:** MONTHLY  
**Value:** 0  
**Unit of Measure:** KG/D  
**Regulation:** MISA COMPLIANCE

**Control Point ID:** 0800  
**Control Point Name:** PLANT - MERGED EFFLUENT  
**Sample Date:**  
**Parameter Name:** TOLUENE C7H8  
**Param Reported as:** NOT APPLICABLE  
**Result Structure:** MISA MONTHLY REPORTING

**Component Type:** NUM. IN AVERAGE  
**Frequency:** MONTHLY  
**Value:** 5  
**Unit of Measure:**  
**Regulation:** MISA COMPLIANCE

**Control Point ID:** 0800  
**Control Point Name:** PLANT - MERGED EFFLUENT  
**Sample Date:**  
**Parameter Name:** CARBON, DISSOLVED ORGANIC  
**Param Reported as:** AS CARBON  
**Result Structure:** MISA MONTHLY REPORTING

**Component Type:** NUM. IN AVERAGE  
**Frequency:** MONTHLY  
**Value:** 4  
**Unit of Measure:**  
**Regulation:** MISA COMPLIANCE

**Control Point ID:** 0800

**Component Type:** MAXIMUM

<b>Control Point Name:</b>	PLANT - MERGED EFFLUENT	<b>Frequency:</b>	MONTHLY
<b>Sample Date:</b>		<b>Value:</b>	0.0003079
<b>Parameter Name:</b>	BENZENE C6H6	<b>Unit of Measure:</b>	KG/D
<b>Param Reported as:</b>	NOT APPLICABLE	<b>Regulation:</b>	MISA COMPLIANCE
<b>Result Structure:</b>	MISA MONTHLY REPORTING		
<b>Control Point ID:</b>	0800	<b>Component Type:</b>	MINIMUM
<b>Control Point Name:</b>	PLANT - MERGED EFFLUENT	<b>Frequency:</b>	MONTHLY
<b>Sample Date:</b>		<b>Value:</b>	0
<b>Parameter Name:</b>	TOLUENE C7H8	<b>Unit of Measure:</b>	KG/D
<b>Param Reported as:</b>	NOT APPLICABLE	<b>Regulation:</b>	MISA COMPLIANCE
<b>Result Structure:</b>	MISA MONTHLY REPORTING		
<b>Control Point ID:</b>	0800	<b>Component Type:</b>	AVERAGE
<b>Control Point Name:</b>	PLANT - MERGED EFFLUENT	<b>Frequency:</b>	MONTHLY
<b>Sample Date:</b>		<b>Value:</b>	2557.2
<b>Parameter Name:</b>	FLOW	<b>Unit of Measure:</b>	M3/D
<b>Param Reported as:</b>	NOT APPLICABLE	<b>Regulation:</b>	MISA COMPLIANCE
<b>Result Structure:</b>	MISA MONTHLY REPORTING		
<b>Control Point ID:</b>	0800	<b>Component Type:</b>	MINIMUM
<b>Control Point Name:</b>	PLANT - MERGED EFFLUENT	<b>Frequency:</b>	MONTHLY
<b>Sample Date:</b>		<b>Value:</b>	1485
<b>Parameter Name:</b>	FLOW	<b>Unit of Measure:</b>	M3/D
<b>Param Reported as:</b>	NOT APPLICABLE	<b>Regulation:</b>	MISA COMPLIANCE
<b>Result Structure:</b>	MISA MONTHLY REPORTING		
<b>Control Point ID:</b>	0800	<b>Component Type:</b>	NUM. IN AVERAGE
<b>Control Point Name:</b>	PLANT - MERGED EFFLUENT	<b>Frequency:</b>	MONTHLY
<b>Sample Date:</b>		<b>Value:</b>	5
<b>Parameter Name:</b>	CARBON, DISSOLVED ORGANIC	<b>Unit of Measure:</b>	
<b>Param Reported as:</b>	AS CARBON	<b>Regulation:</b>	MISA COMPLIANCE
<b>Result Structure:</b>	MISA MONTHLY REPORTING		
<b>Control Point ID:</b>	0800	<b>Component Type:</b>	MAXIMUM
<b>Control Point Name:</b>	PLANT - MERGED EFFLUENT	<b>Frequency:</b>	MONTHLY
<b>Sample Date:</b>		<b>Value:</b>	0
<b>Parameter Name:</b>	TOLUENE C7H8	<b>Unit of Measure:</b>	KG/D
<b>Param Reported as:</b>	NOT APPLICABLE	<b>Regulation:</b>	MISA COMPLIANCE
<b>Result Structure:</b>	MISA MONTHLY REPORTING		
<b>Control Point ID:</b>	0500	<b>Component Type:</b>	MAXIMUM
<b>Control Point Name:</b>	PLANT - PROCESS EFFLUENT	<b>Frequency:</b>	MONTHLY
<b>Sample Date:</b>		<b>Value:</b>	0
<b>Parameter Name:</b>	VINYL CHLORIDE C2H3CL	<b>Unit of Measure:</b>	KG/D
<b>Param Reported as:</b>	NOT APPLICABLE	<b>Regulation:</b>	MISA COMPLIANCE
<b>Result Structure:</b>	MISA MONTHLY REPORTING		
<b>Control Point ID:</b>	0500	<b>Component Type:</b>	AVERAGE
<b>Control Point Name:</b>	PLANT - PROCESS EFFLUENT	<b>Frequency:</b>	MONTHLY
<b>Sample Date:</b>		<b>Value:</b>	2344.5
<b>Parameter Name:</b>	FLOW	<b>Unit of Measure:</b>	M3/D
<b>Param Reported as:</b>	NOT APPLICABLE	<b>Regulation:</b>	MISA COMPLIANCE
<b>Result Structure:</b>	MISA MONTHLY REPORTING		
<b>Control Point ID:</b>	0500	<b>Component Type:</b>	AVERAGE
<b>Control Point Name:</b>	PLANT - PROCESS EFFLUENT	<b>Frequency:</b>	MONTHLY
<b>Sample Date:</b>		<b>Value:</b>	8.6993
<b>Parameter Name:</b>	RESIDUE, PARTICULATE	<b>Unit of Measure:</b>	KG/D
<b>Param Reported as:</b>	NOT APPLICABLE	<b>Regulation:</b>	MISA COMPLIANCE
<b>Result Structure:</b>	MISA MONTHLY REPORTING		
<b>Control Point ID:</b>	0500	<b>Component Type:</b>	MAXIMUM
<b>Control Point Name:</b>	PLANT - PROCESS EFFLUENT	<b>Frequency:</b>	MONTHLY
<b>Sample Date:</b>		<b>Value:</b>	8888
<b>Parameter Name:</b>	FLOW	<b>Unit of Measure:</b>	M3/D
<b>Param Reported as:</b>	NOT APPLICABLE	<b>Regulation:</b>	MISA COMPLIANCE
<b>Result Structure:</b>	MISA MONTHLY REPORTING		

<b>Control Point ID:</b>	0500	<b>Component Type:</b>	NUM. IN AVERAGE
<b>Control Point Name:</b>	PLANT - PROCESS EFFLUENT	<b>Frequency:</b>	MONTHLY
<b>Sample Date:</b>		<b>Value:</b>	4
<b>Parameter Name:</b>	CARBON, DISSOLVED ORGANIC	<b>Unit of Measure:</b>	
<b>Param Reported as:</b>	AS CARBON	<b>Regulation:</b>	MISA COMPLIANCE
<b>Result Structure:</b>	MISA MONTHLY REPORTING		
<b>Control Point ID:</b>	0500	<b>Component Type:</b>	NUM. IN AVERAGE
<b>Control Point Name:</b>	PLANT - PROCESS EFFLUENT	<b>Frequency:</b>	MONTHLY
<b>Sample Date:</b>		<b>Value:</b>	4
<b>Parameter Name:</b>	BENZENE C6H6	<b>Unit of Measure:</b>	
<b>Param Reported as:</b>	NOT APPLICABLE	<b>Regulation:</b>	MISA COMPLIANCE
<b>Result Structure:</b>	MISA MONTHLY REPORTING		
<b>Control Point ID:</b>	0500	<b>Component Type:</b>	MINIMUM
<b>Control Point Name:</b>	PLANT - PROCESS EFFLUENT	<b>Frequency:</b>	MONTHLY
<b>Sample Date:</b>		<b>Value:</b>	0.339
<b>Parameter Name:</b>	SOLVENT EXTRACTABLES	<b>Unit of Measure:</b>	KG/D
<b>Param Reported as:</b>	NOT APPLICABLE	<b>Regulation:</b>	MISA COMPLIANCE
<b>Result Structure:</b>	MISA MONTHLY REPORTING		
<b>Control Point ID:</b>	0500	<b>Component Type:</b>	AVERAGE
<b>Control Point Name:</b>	PLANT - PROCESS EFFLUENT	<b>Frequency:</b>	MONTHLY
<b>Sample Date:</b>		<b>Value:</b>	67.268
<b>Parameter Name:</b>	RESIDUE, PARTICULATE	<b>Unit of Measure:</b>	KG/D
<b>Param Reported as:</b>	NOT APPLICABLE	<b>Regulation:</b>	MISA COMPLIANCE
<b>Result Structure:</b>	MISA MONTHLY REPORTING		
<b>Control Point ID:</b>	0500	<b>Component Type:</b>	MAXIMUM
<b>Control Point Name:</b>	PLANT - PROCESS EFFLUENT	<b>Frequency:</b>	MONTHLY
<b>Sample Date:</b>		<b>Value:</b>	132.99
<b>Parameter Name:</b>	RESIDUE, PARTICULATE	<b>Unit of Measure:</b>	KG/D
<b>Param Reported as:</b>	NOT APPLICABLE	<b>Regulation:</b>	MISA COMPLIANCE
<b>Result Structure:</b>	MISA MONTHLY REPORTING		
<b>Control Point ID:</b>	0800	<b>Component Type:</b>	MINIMUM
<b>Control Point Name:</b>	PLANT - MERGED EFFLUENT	<b>Frequency:</b>	MONTHLY
<b>Sample Date:</b>		<b>Value:</b>	0
<b>Parameter Name:</b>	TOLUENE C7H8	<b>Unit of Measure:</b>	KG/D
<b>Param Reported as:</b>	NOT APPLICABLE	<b>Regulation:</b>	MISA COMPLIANCE
<b>Result Structure:</b>	MISA MONTHLY REPORTING		
<b>Control Point ID:</b>	0800	<b>Component Type:</b>	AVERAGE
<b>Control Point Name:</b>	PLANT - MERGED EFFLUENT	<b>Frequency:</b>	MONTHLY
<b>Sample Date:</b>		<b>Value:</b>	0
<b>Parameter Name:</b>	TOLUENE C7H8	<b>Unit of Measure:</b>	KG/D
<b>Param Reported as:</b>	NOT APPLICABLE	<b>Regulation:</b>	MISA COMPLIANCE
<b>Result Structure:</b>	MISA MONTHLY REPORTING		
<b>Control Point ID:</b>	0800	<b>Component Type:</b>	AVERAGE
<b>Control Point Name:</b>	PLANT - MERGED EFFLUENT	<b>Frequency:</b>	MONTHLY
<b>Sample Date:</b>		<b>Value:</b>	2861.3
<b>Parameter Name:</b>	FLOW	<b>Unit of Measure:</b>	M3/D
<b>Param Reported as:</b>	NOT APPLICABLE	<b>Regulation:</b>	MISA COMPLIANCE
<b>Result Structure:</b>	MISA MONTHLY REPORTING		
<b>Control Point ID:</b>	0800	<b>Component Type:</b>	AVERAGE
<b>Control Point Name:</b>	PLANT - MERGED EFFLUENT	<b>Frequency:</b>	MONTHLY
<b>Sample Date:</b>		<b>Value:</b>	0.54244
<b>Parameter Name:</b>	SOLVENT EXTRACTABLES	<b>Unit of Measure:</b>	KG/D
<b>Param Reported as:</b>	NOT APPLICABLE	<b>Regulation:</b>	MISA COMPLIANCE
<b>Result Structure:</b>	MISA MONTHLY REPORTING		
<b>Control Point ID:</b>	0800	<b>Component Type:</b>	MINIMUM
<b>Control Point Name:</b>	PLANT - MERGED EFFLUENT	<b>Frequency:</b>	MONTHLY
<b>Sample Date:</b>		<b>Value:</b>	2004
<b>Parameter Name:</b>	FLOW	<b>Unit of Measure:</b>	M3/D
<b>Param Reported as:</b>	NOT APPLICABLE	<b>Regulation:</b>	MISA COMPLIANCE
<b>Result Structure:</b>	MISA MONTHLY REPORTING		



**Control Point ID:** 0800  
**Control Point Name:** PLANT - MERGED EFFLUENT  
**Sample Date:**  
**Parameter Name:** SOLVENT EXTRACTABLES  
**Param Reported as:** NOT APPLICABLE  
**Result Structure:** MISA MONTHLY REPORTING

**Component Type:** MAXIMUM  
**Frequency:** MONTHLY  
**Value:** 0.7378  
**Unit of Measure:** KG/D  
**Regulation:** MISA COMPLIANCE

**Control Point ID:** 0500  
**Control Point Name:** PLANT - PROCESS EFFLUENT  
**Sample Date:**  
**Parameter Name:** SOLVENT EXTRACTABLES  
**Param Reported as:** NOT APPLICABLE  
**Result Structure:** MISA MONTHLY REPORTING

**Component Type:** AVERAGE  
**Frequency:** MONTHLY  
**Value:** 0.54576  
**Unit of Measure:** KG/D  
**Regulation:** MISA COMPLIANCE

**Control Point ID:** 0500  
**Control Point Name:** PLANT - PROCESS EFFLUENT  
**Sample Date:**  
**Parameter Name:** SOLVENT EXTRACTABLES  
**Param Reported as:** NOT APPLICABLE  
**Result Structure:** MISA MONTHLY REPORTING

**Component Type:** NUM. IN AVERAGE  
**Frequency:** MONTHLY  
**Value:** 5  
**Unit of Measure:**  
**Regulation:** MISA COMPLIANCE

**Control Point ID:** 0500  
**Control Point Name:** PLANT - PROCESS EFFLUENT  
**Sample Date:**  
**Parameter Name:** FLOW  
**Param Reported as:** NOT APPLICABLE  
**Result Structure:** MISA MONTHLY REPORTING

**Component Type:** MAXIMUM  
**Frequency:** MONTHLY  
**Value:** 8382  
**Unit of Measure:** M3/D  
**Regulation:** MISA COMPLIANCE

**Control Point ID:** 0500  
**Control Point Name:** PLANT - PROCESS EFFLUENT  
**Sample Date:**  
**Parameter Name:** CARBON, DISSOLVED ORGANIC  
**Param Reported as:** AS CARBON  
**Result Structure:** MISA MONTHLY REPORTING

**Component Type:** MAXIMUM  
**Frequency:** MONTHLY  
**Value:** 26.691  
**Unit of Measure:** KG/D  
**Regulation:** MISA COMPLIANCE

**Control Point ID:** 0500  
**Control Point Name:** PLANT - PROCESS EFFLUENT  
**Sample Date:**  
**Parameter Name:** FLOW  
**Param Reported as:** NOT APPLICABLE  
**Result Structure:** MISA MONTHLY REPORTING

**Component Type:** MAXIMUM  
**Frequency:** MONTHLY  
**Value:** 9140  
**Unit of Measure:** M3/D  
**Regulation:** MISA COMPLIANCE

**Control Point ID:** 0800  
**Control Point Name:** PLANT - MERGED EFFLUENT  
**Sample Date:**  
**Parameter Name:** CARBON, DISSOLVED ORGANIC  
**Param Reported as:** AS CARBON  
**Result Structure:** MISA MONTHLY REPORTING

**Component Type:** MINIMUM  
**Frequency:** MONTHLY  
**Value:** 3.7004  
**Unit of Measure:** KG/D  
**Regulation:** MISA COMPLIANCE

**Control Point ID:** 0800  
**Control Point Name:** PLANT - MERGED EFFLUENT  
**Sample Date:**  
**Parameter Name:** BENZENE C6H6  
**Param Reported as:** NOT APPLICABLE  
**Result Structure:** MISA MONTHLY REPORTING

**Component Type:** NUM. IN AVERAGE  
**Frequency:** MONTHLY  
**Value:** 4  
**Unit of Measure:**  
**Regulation:** MISA COMPLIANCE

**Control Point ID:** 0800  
**Control Point Name:** PLANT - MERGED EFFLUENT  
**Sample Date:**  
**Parameter Name:** CARBON, DISSOLVED ORGANIC  
**Param Reported as:** AS CARBON  
**Result Structure:** MISA MONTHLY REPORTING

**Component Type:** AVERAGE  
**Frequency:** MONTHLY  
**Value:** 10.366  
**Unit of Measure:** KG/D  
**Regulation:** MISA COMPLIANCE

**Control Point ID:** 0800  
**Control Point Name:** PLANT - MERGED EFFLUENT  
**Sample Date:**  
**Parameter Name:** FLOW  
**Param Reported as:** NOT APPLICABLE

**Component Type:** NUM. IN AVERAGE  
**Frequency:** MONTHLY  
**Value:** 4  
**Unit of Measure:**  
**Regulation:** MISA COMPLIANCE



**Result Structure:** MISA MONTHLY REPORTING

<b>Control Point ID:</b>	0800	<b>Component Type:</b>	AVERAGE
<b>Control Point Name:</b>	PLANT - MERGED EFFLUENT	<b>Frequency:</b>	MONTHLY
<b>Sample Date:</b>		<b>Value:</b>	0.00008432
<b>Parameter Name:</b>	TOLUENE C7H8	<b>Unit of Measure:</b>	KG/D
<b>Param Reported as:</b>	NOT APPLICABLE	<b>Regulation:</b>	MISA COMPLIANCE
<b>Result Structure:</b>	MISA MONTHLY REPORTING		

<b>Control Point ID:</b>	0500	<b>Component Type:</b>	NUM. IN AVERAGE
<b>Control Point Name:</b>	PLANT - PROCESS EFFLUENT	<b>Frequency:</b>	MONTHLY
<b>Sample Date:</b>		<b>Value:</b>	4
<b>Parameter Name:</b>	RESIDUE, PARTICULATE	<b>Unit of Measure:</b>	
<b>Param Reported as:</b>	NOT APPLICABLE	<b>Regulation:</b>	MISA COMPLIANCE
<b>Result Structure:</b>	MISA MONTHLY REPORTING		

<b>Control Point ID:</b>	0500	<b>Component Type:</b>	NUM. IN AVERAGE
<b>Control Point Name:</b>	PLANT - PROCESS EFFLUENT	<b>Frequency:</b>	MONTHLY
<b>Sample Date:</b>		<b>Value:</b>	31
<b>Parameter Name:</b>	FLOW	<b>Unit of Measure:</b>	
<b>Param Reported as:</b>	NOT APPLICABLE	<b>Regulation:</b>	MISA COMPLIANCE
<b>Result Structure:</b>	MISA MONTHLY REPORTING		

<b>Control Point ID:</b>	0500	<b>Component Type:</b>	AVERAGE
<b>Control Point Name:</b>	PLANT - PROCESS EFFLUENT	<b>Frequency:</b>	MONTHLY
<b>Sample Date:</b>		<b>Value:</b>	10.093
<b>Parameter Name:</b>	CARBON, DISSOLVED ORGANIC	<b>Unit of Measure:</b>	KG/D
<b>Param Reported as:</b>	AS CARBON	<b>Regulation:</b>	MISA COMPLIANCE
<b>Result Structure:</b>	MISA MONTHLY REPORTING		

<b>Control Point ID:</b>	0500	<b>Component Type:</b>	AVERAGE
<b>Control Point Name:</b>	PLANT - PROCESS EFFLUENT	<b>Frequency:</b>	MONTHLY
<b>Sample Date:</b>		<b>Value:</b>	12.156
<b>Parameter Name:</b>	CARBON, DISSOLVED ORGANIC	<b>Unit of Measure:</b>	KG/D
<b>Param Reported as:</b>	AS CARBON	<b>Regulation:</b>	MISA COMPLIANCE
<b>Result Structure:</b>	MISA MONTHLY REPORTING		

<b>Control Point ID:</b>	0500	<b>Component Type:</b>	MINIMUM
<b>Control Point Name:</b>	PLANT - PROCESS EFFLUENT	<b>Frequency:</b>	MONTHLY
<b>Sample Date:</b>		<b>Value:</b>	0
<b>Parameter Name:</b>	VINYL CHLORIDE C2H3CL	<b>Unit of Measure:</b>	KG/D
<b>Param Reported as:</b>	NOT APPLICABLE	<b>Regulation:</b>	MISA COMPLIANCE
<b>Result Structure:</b>	MISA MONTHLY REPORTING		

<b>Control Point ID:</b>	0500	<b>Component Type:</b>	NUM. IN AVERAGE
<b>Control Point Name:</b>	PLANT - PROCESS EFFLUENT	<b>Frequency:</b>	MONTHLY
<b>Sample Date:</b>		<b>Value:</b>	4
<b>Parameter Name:</b>	SOLVENT EXTRACTABLES	<b>Unit of Measure:</b>	
<b>Param Reported as:</b>	NOT APPLICABLE	<b>Regulation:</b>	MISA COMPLIANCE
<b>Result Structure:</b>	MISA MONTHLY REPORTING		

<b>Control Point ID:</b>	0800	<b>Component Type:</b>	NUM. IN AVERAGE
<b>Control Point Name:</b>	PLANT - MERGED EFFLUENT	<b>Frequency:</b>	MONTHLY
<b>Sample Date:</b>		<b>Value:</b>	4
<b>Parameter Name:</b>	TOLUENE C7H8	<b>Unit of Measure:</b>	
<b>Param Reported as:</b>	NOT APPLICABLE	<b>Regulation:</b>	MISA COMPLIANCE
<b>Result Structure:</b>	MISA MONTHLY REPORTING		

<b>Control Point ID:</b>	0500	<b>Component Type:</b>	NUM. IN AVERAGE
<b>Control Point Name:</b>	PLANT - PROCESS EFFLUENT	<b>Frequency:</b>	MONTHLY
<b>Sample Date:</b>		<b>Value:</b>	30
<b>Parameter Name:</b>	FLOW	<b>Unit of Measure:</b>	
<b>Param Reported as:</b>	NOT APPLICABLE	<b>Regulation:</b>	MISA COMPLIANCE
<b>Result Structure:</b>	MISA MONTHLY REPORTING		

<b>Control Point ID:</b>	0800	<b>Component Type:</b>	MAXIMUM
<b>Control Point Name:</b>	PLANT - MERGED EFFLUENT	<b>Frequency:</b>	MONTHLY
<b>Sample Date:</b>		<b>Value:</b>	2.7533
<b>Parameter Name:</b>	SOLVENT EXTRACTABLES	<b>Unit of Measure:</b>	KG/D

**Param Reported as:** NOT APPLICABLE  
**Result Structure:** MISA MONTHLY REPORTING

**Regulation:** MISA COMPLIANCE

**Control Point ID:** 0800  
**Control Point Name:** PLANT - MERGED EFFLUENT  
**Sample Date:**  
**Parameter Name:** RESIDUE, PARTICULATE  
**Param Reported as:** NOT APPLICABLE  
**Result Structure:** MISA MONTHLY REPORTING

**Component Type:** AVERAGE  
**Frequency:** MONTHLY  
**Value:** 4.4695  
**Unit of Measure:** KG/D  
**Regulation:** MISA COMPLIANCE

**Control Point ID:** 0800  
**Control Point Name:** PLANT - MERGED EFFLUENT  
**Sample Date:**  
**Parameter Name:** PHENOLICS, UNFILTERED REACTIVE  
**Param Reported as:** AS PHENOL  
**Result Structure:** MISA MONTHLY REPORTING

**Component Type:** AVERAGE  
**Frequency:** MONTHLY  
**Value:** 0.0011837  
**Unit of Measure:** KG/D  
**Regulation:** MISA COMPLIANCE

**Control Point ID:** 0800  
**Control Point Name:** PLANT - MERGED EFFLUENT  
**Sample Date:**  
**Parameter Name:** BENZENE C6H6  
**Param Reported as:** NOT APPLICABLE  
**Result Structure:** MISA MONTHLY REPORTING

**Component Type:** MAXIMUM  
**Frequency:** MONTHLY  
**Value:** 0.0004278  
**Unit of Measure:** KG/D  
**Regulation:** MISA COMPLIANCE

**Control Point ID:** 0800  
**Control Point Name:** PLANT - MERGED EFFLUENT  
**Sample Date:**  
**Parameter Name:** CARBON, DISSOLVED ORGANIC  
**Param Reported as:** AS CARBON  
**Result Structure:** MISA MONTHLY REPORTING

**Component Type:** MAXIMUM  
**Frequency:** MONTHLY  
**Value:** 37.923  
**Unit of Measure:** KG/D  
**Regulation:** MISA COMPLIANCE

**Control Point ID:** 0800  
**Control Point Name:** PLANT - MERGED EFFLUENT  
**Sample Date:**  
**Parameter Name:** TOLUENE C7H8  
**Param Reported as:** NOT APPLICABLE  
**Result Structure:** MISA MONTHLY REPORTING

**Component Type:** MAXIMUM  
**Frequency:** MONTHLY  
**Value:** 0  
**Unit of Measure:** KG/D  
**Regulation:** MISA COMPLIANCE

**Control Point ID:** 0800  
**Control Point Name:** PLANT - MERGED EFFLUENT  
**Sample Date:**  
**Parameter Name:** BENZENE C6H6  
**Param Reported as:** NOT APPLICABLE  
**Result Structure:** MISA MONTHLY REPORTING

**Component Type:** MAXIMUM  
**Frequency:** MONTHLY  
**Value:** 0.0004569  
**Unit of Measure:** KG/D  
**Regulation:** MISA COMPLIANCE

**Control Point ID:** 0800  
**Control Point Name:** PLANT - MERGED EFFLUENT  
**Sample Date:**  
**Parameter Name:** SOLVENT EXTRACTABLES  
**Param Reported as:** NOT APPLICABLE  
**Result Structure:** MISA MONTHLY REPORTING

**Component Type:** AVERAGE  
**Frequency:** MONTHLY  
**Value:** 0.45365  
**Unit of Measure:** KG/D  
**Regulation:** MISA COMPLIANCE

**Control Point ID:** 0800  
**Control Point Name:** PLANT - MERGED EFFLUENT  
**Sample Date:**  
**Parameter Name:** CARBON, DISSOLVED ORGANIC  
**Param Reported as:** AS CARBON  
**Result Structure:** MISA MONTHLY REPORTING

**Component Type:** NUM. IN AVERAGE  
**Frequency:** MONTHLY  
**Value:** 4  
**Unit of Measure:**  
**Regulation:** MISA COMPLIANCE

**Control Point ID:** 0800  
**Control Point Name:** PLANT - MERGED EFFLUENT  
**Sample Date:**  
**Parameter Name:** TOLUENE C7H8  
**Param Reported as:** NOT APPLICABLE  
**Result Structure:** MISA MONTHLY REPORTING

**Component Type:** MAXIMUM  
**Frequency:** MONTHLY  
**Value:** 0.0002111  
**Unit of Measure:** KG/D  
**Regulation:** MISA COMPLIANCE

**Control Point ID:** 0800  
**Control Point Name:** PLANT - MERGED EFFLUENT  
**Sample Date:**

**Component Type:** MINIMUM  
**Frequency:** MONTHLY  
**Value:** 0

<b>Parameter Name:</b>	TOLUENE C7H8	<b>Unit of Measure:</b>	KG/D
<b>Param Reported as:</b>	NOT APPLICABLE	<b>Regulation:</b>	MISA COMPLIANCE
<b>Result Structure:</b>	MISA MONTHLY REPORTING		
<b>Control Point ID:</b>	0800	<b>Component Type:</b>	NUM. IN AVERAGE
<b>Control Point Name:</b>	PLANT - MERGED EFFLUENT	<b>Frequency:</b>	MONTHLY
<b>Sample Date:</b>		<b>Value:</b>	4
<b>Parameter Name:</b>	BENZENE C6H6	<b>Unit of Measure:</b>	
<b>Param Reported as:</b>	NOT APPLICABLE	<b>Regulation:</b>	MISA COMPLIANCE
<b>Result Structure:</b>	MISA MONTHLY REPORTING		
<b>Control Point ID:</b>	0800	<b>Component Type:</b>	MINIMUM
<b>Control Point Name:</b>	PLANT - MERGED EFFLUENT	<b>Frequency:</b>	MONTHLY
<b>Sample Date:</b>		<b>Value:</b>	0.0001606
<b>Parameter Name:</b>	BENZENE C6H6	<b>Unit of Measure:</b>	KG/D
<b>Param Reported as:</b>	NOT APPLICABLE	<b>Regulation:</b>	MISA COMPLIANCE
<b>Result Structure:</b>	MISA MONTHLY REPORTING		
<b>Control Point ID:</b>	0500	<b>Component Type:</b>	AVERAGE
<b>Control Point Name:</b>	PLANT - PROCESS EFFLUENT	<b>Frequency:</b>	MONTHLY
<b>Sample Date:</b>		<b>Value:</b>	0.5241
<b>Parameter Name:</b>	SOLVENT EXTRACTABLES	<b>Unit of Measure:</b>	KG/D
<b>Param Reported as:</b>	NOT APPLICABLE	<b>Regulation:</b>	MISA COMPLIANCE
<b>Result Structure:</b>	MISA MONTHLY REPORTING		
<b>Control Point ID:</b>	0800	<b>Component Type:</b>	MINIMUM
<b>Control Point Name:</b>	PLANT - MERGED EFFLUENT	<b>Frequency:</b>	MONTHLY
<b>Sample Date:</b>		<b>Value:</b>	0
<b>Parameter Name:</b>	TOLUENE C7H8	<b>Unit of Measure:</b>	KG/D
<b>Param Reported as:</b>	NOT APPLICABLE	<b>Regulation:</b>	MISA COMPLIANCE
<b>Result Structure:</b>	MISA MONTHLY REPORTING		
<b>Control Point ID:</b>	0800	<b>Component Type:</b>	MAXIMUM
<b>Control Point Name:</b>	PLANT - MERGED EFFLUENT	<b>Frequency:</b>	MONTHLY
<b>Sample Date:</b>		<b>Value:</b>	0.0078419
<b>Parameter Name:</b>	PHENOLICS, UNFILTERED REACTIVE	<b>Unit of Measure:</b>	KG/D
<b>Param Reported as:</b>	AS PHENOL	<b>Regulation:</b>	MISA COMPLIANCE
<b>Result Structure:</b>	MISA MONTHLY REPORTING		
<b>Control Point ID:</b>	0800	<b>Component Type:</b>	NUM. IN AVERAGE
<b>Control Point Name:</b>	PLANT - MERGED EFFLUENT	<b>Frequency:</b>	MONTHLY
<b>Sample Date:</b>		<b>Value:</b>	4
<b>Parameter Name:</b>	FLOW	<b>Unit of Measure:</b>	
<b>Param Reported as:</b>	NOT APPLICABLE	<b>Regulation:</b>	MISA COMPLIANCE
<b>Result Structure:</b>	MISA MONTHLY REPORTING		
<b>Control Point ID:</b>	0800	<b>Component Type:</b>	MAXIMUM
<b>Control Point Name:</b>	PLANT - MERGED EFFLUENT	<b>Frequency:</b>	MONTHLY
<b>Sample Date:</b>		<b>Value:</b>	0
<b>Parameter Name:</b>	TOLUENE C7H8	<b>Unit of Measure:</b>	KG/D
<b>Param Reported as:</b>	NOT APPLICABLE	<b>Regulation:</b>	MISA COMPLIANCE
<b>Result Structure:</b>	MISA MONTHLY REPORTING		
<b>Control Point ID:</b>	0500	<b>Component Type:</b>	MAXIMUM
<b>Control Point Name:</b>	PLANT - PROCESS EFFLUENT	<b>Frequency:</b>	MONTHLY
<b>Sample Date:</b>		<b>Value:</b>	8.5128
<b>Parameter Name:</b>	RESIDUE, PARTICULATE	<b>Unit of Measure:</b>	KG/D
<b>Param Reported as:</b>	NOT APPLICABLE	<b>Regulation:</b>	MISA COMPLIANCE
<b>Result Structure:</b>	MISA MONTHLY REPORTING		
<b>Control Point ID:</b>	0500	<b>Component Type:</b>	AVERAGE
<b>Control Point Name:</b>	PLANT - PROCESS EFFLUENT	<b>Frequency:</b>	MONTHLY
<b>Sample Date:</b>		<b>Value:</b>	15.629
<b>Parameter Name:</b>	CARBON, DISSOLVED ORGANIC	<b>Unit of Measure:</b>	KG/D
<b>Param Reported as:</b>	AS CARBON	<b>Regulation:</b>	MISA COMPLIANCE
<b>Result Structure:</b>	MISA MONTHLY REPORTING		
<b>Control Point ID:</b>	0500	<b>Component Type:</b>	AVERAGE
<b>Control Point Name:</b>	PLANT - PROCESS EFFLUENT	<b>Frequency:</b>	MONTHLY

<b>Sample Date:</b>		<b>Value:</b>	0.00029818
<b>Parameter Name:</b>	BENZENE C6H6	<b>Unit of Measure:</b>	KG/D
<b>Param Reported as:</b>	NOT APPLICABLE	<b>Regulation:</b>	MISA COMPLIANCE
<b>Result Structure:</b>	MISA MONTHLY REPORTING		
<b>Control Point ID:</b>	0800	<b>Component Type:</b>	AVERAGE
<b>Control Point Name:</b>	PLANT - MERGED EFFLUENT	<b>Frequency:</b>	MONTHLY
<b>Sample Date:</b>		<b>Value:</b>	0.5649
<b>Parameter Name:</b>	SOLVENT EXTRACTABLES	<b>Unit of Measure:</b>	KG/D
<b>Param Reported as:</b>	NOT APPLICABLE	<b>Regulation:</b>	MISA COMPLIANCE
<b>Result Structure:</b>	MISA MONTHLY REPORTING		
<b>Control Point ID:</b>	0800	<b>Component Type:</b>	NUM. IN AVERAGE
<b>Control Point Name:</b>	PLANT - MERGED EFFLUENT	<b>Frequency:</b>	MONTHLY
<b>Sample Date:</b>		<b>Value:</b>	4
<b>Parameter Name:</b>	SOLVENT EXTRACTABLES	<b>Unit of Measure:</b>	
<b>Param Reported as:</b>	NOT APPLICABLE	<b>Regulation:</b>	MISA COMPLIANCE
<b>Result Structure:</b>	MISA MONTHLY REPORTING		
<b>Control Point ID:</b>	0800	<b>Component Type:</b>	MINIMUM
<b>Control Point Name:</b>	PLANT - MERGED EFFLUENT	<b>Frequency:</b>	MONTHLY
<b>Sample Date:</b>		<b>Value:</b>	11.614
<b>Parameter Name:</b>	CARBON, DISSOLVED ORGANIC	<b>Unit of Measure:</b>	KG/D
<b>Param Reported as:</b>	AS CARBON	<b>Regulation:</b>	MISA COMPLIANCE
<b>Result Structure:</b>	MISA MONTHLY REPORTING		
<b>Control Point ID:</b>	0800	<b>Component Type:</b>	NUM. IN AVERAGE
<b>Control Point Name:</b>	PLANT - MERGED EFFLUENT	<b>Frequency:</b>	MONTHLY
<b>Sample Date:</b>		<b>Value:</b>	4
<b>Parameter Name:</b>	RESIDUE, PARTICULATE	<b>Unit of Measure:</b>	
<b>Param Reported as:</b>	NOT APPLICABLE	<b>Regulation:</b>	MISA COMPLIANCE
<b>Result Structure:</b>	MISA MONTHLY REPORTING		
<b>Control Point ID:</b>	0800	<b>Component Type:</b>	MINIMUM
<b>Control Point Name:</b>	PLANT - MERGED EFFLUENT	<b>Frequency:</b>	MONTHLY
<b>Sample Date:</b>		<b>Value:</b>	8.296
<b>Parameter Name:</b>	RESIDUE, PARTICULATE	<b>Unit of Measure:</b>	KG/D
<b>Param Reported as:</b>	NOT APPLICABLE	<b>Regulation:</b>	MISA COMPLIANCE
<b>Result Structure:</b>	MISA MONTHLY REPORTING		
<b>Control Point ID:</b>	0800	<b>Component Type:</b>	MINIMUM
<b>Control Point Name:</b>	PLANT - MERGED EFFLUENT	<b>Frequency:</b>	MONTHLY
<b>Sample Date:</b>		<b>Value:</b>	0.0027999
<b>Parameter Name:</b>	PHENOLICS, UNFILTERED REACTIVE	<b>Unit of Measure:</b>	KG/D
<b>Param Reported as:</b>	AS PHENOL	<b>Regulation:</b>	MISA COMPLIANCE
<b>Result Structure:</b>	MISA MONTHLY REPORTING		
<b>Control Point ID:</b>	0800	<b>Component Type:</b>	AVERAGE
<b>Control Point Name:</b>	PLANT - MERGED EFFLUENT	<b>Frequency:</b>	MONTHLY
<b>Sample Date:</b>		<b>Value:</b>	0.00028245
<b>Parameter Name:</b>	BENZENE C6H6	<b>Unit of Measure:</b>	KG/D
<b>Param Reported as:</b>	NOT APPLICABLE	<b>Regulation:</b>	MISA COMPLIANCE
<b>Result Structure:</b>	MISA MONTHLY REPORTING		
<b>Control Point ID:</b>	0800	<b>Component Type:</b>	MINIMUM
<b>Control Point Name:</b>	PLANT - MERGED EFFLUENT	<b>Frequency:</b>	MONTHLY
<b>Sample Date:</b>		<b>Value:</b>	2.5704
<b>Parameter Name:</b>	RESIDUE, PARTICULATE	<b>Unit of Measure:</b>	KG/D
<b>Param Reported as:</b>	NOT APPLICABLE	<b>Regulation:</b>	MISA COMPLIANCE
<b>Result Structure:</b>	MISA MONTHLY REPORTING		
<b>Control Point ID:</b>	0800	<b>Component Type:</b>	NUM. IN AVERAGE
<b>Control Point Name:</b>	PLANT - MERGED EFFLUENT	<b>Frequency:</b>	MONTHLY
<b>Sample Date:</b>		<b>Value:</b>	4
<b>Parameter Name:</b>	PHENOLICS, UNFILTERED REACTIVE	<b>Unit of Measure:</b>	
<b>Param Reported as:</b>	AS PHENOL	<b>Regulation:</b>	MISA COMPLIANCE
<b>Result Structure:</b>	MISA MONTHLY REPORTING		
<b>Control Point ID:</b>	0800	<b>Component Type:</b>	AVERAGE

<b>Control Point Name:</b>	PLANT - MERGED EFFLUENT	<b>Frequency:</b>	MONTHLY
<b>Sample Date:</b>		<b>Value:</b>	0.00010924
<b>Parameter Name:</b>	TOLUENE C7H8	<b>Unit of Measure:</b>	KG/D
<b>Param Reported as:</b>	NOT APPLICABLE	<b>Regulation:</b>	MISA COMPLIANCE
<b>Result Structure:</b>	MISA MONTHLY REPORTING		
<b>Control Point ID:</b>	0500	<b>Component Type:</b>	NUM. IN AVERAGE
<b>Control Point Name:</b>	PLANT - PROCESS EFFLUENT	<b>Frequency:</b>	MONTHLY
<b>Sample Date:</b>		<b>Value:</b>	4
<b>Parameter Name:</b>	CARBON, DISSOLVED ORGANIC	<b>Unit of Measure:</b>	
<b>Param Reported as:</b>	AS CARBON	<b>Regulation:</b>	MISA COMPLIANCE
<b>Result Structure:</b>	MISA MONTHLY REPORTING		
<b>Control Point ID:</b>	0800	<b>Component Type:</b>	AVERAGE
<b>Control Point Name:</b>	PLANT - MERGED EFFLUENT	<b>Frequency:</b>	MONTHLY
<b>Sample Date:</b>		<b>Value:</b>	0.00019278
<b>Parameter Name:</b>	BENZENE C6H6	<b>Unit of Measure:</b>	KG/D
<b>Param Reported as:</b>	NOT APPLICABLE	<b>Regulation:</b>	MISA COMPLIANCE
<b>Result Structure:</b>	MISA MONTHLY REPORTING		
<b>Control Point ID:</b>	0800	<b>Component Type:</b>	MAXIMUM
<b>Control Point Name:</b>	PLANT - MERGED EFFLUENT	<b>Frequency:</b>	MONTHLY
<b>Sample Date:</b>		<b>Value:</b>	2.4528
<b>Parameter Name:</b>	SOLVENT EXTRACTABLES	<b>Unit of Measure:</b>	KG/D
<b>Param Reported as:</b>	NOT APPLICABLE	<b>Regulation:</b>	MISA COMPLIANCE
<b>Result Structure:</b>	MISA MONTHLY REPORTING		
<b>Control Point ID:</b>	0800	<b>Component Type:</b>	NUM. IN AVERAGE
<b>Control Point Name:</b>	PLANT - MERGED EFFLUENT	<b>Frequency:</b>	MONTHLY
<b>Sample Date:</b>		<b>Value:</b>	4
<b>Parameter Name:</b>	RESIDUE, PARTICULATE	<b>Unit of Measure:</b>	
<b>Param Reported as:</b>	NOT APPLICABLE	<b>Regulation:</b>	MISA COMPLIANCE
<b>Result Structure:</b>	MISA MONTHLY REPORTING		
<b>Control Point ID:</b>	0800	<b>Component Type:</b>	MINIMUM
<b>Control Point Name:</b>	PLANT - MERGED EFFLUENT	<b>Frequency:</b>	MONTHLY
<b>Sample Date:</b>		<b>Value:</b>	0.0003164
<b>Parameter Name:</b>	PHENOLICS, UNFILTERED REACTIVE	<b>Unit of Measure:</b>	KG/D
<b>Param Reported as:</b>	AS PHENOL	<b>Regulation:</b>	MISA COMPLIANCE
<b>Result Structure:</b>	MISA MONTHLY REPORTING		
<b>Control Point ID:</b>	0800	<b>Component Type:</b>	AVERAGE
<b>Control Point Name:</b>	PLANT - MERGED EFFLUENT	<b>Frequency:</b>	MONTHLY
<b>Sample Date:</b>		<b>Value:</b>	2306.8
<b>Parameter Name:</b>	FLOW	<b>Unit of Measure:</b>	M3/D
<b>Param Reported as:</b>	NOT APPLICABLE	<b>Regulation:</b>	MISA COMPLIANCE
<b>Result Structure:</b>	MISA MONTHLY REPORTING		
<b>Control Point ID:</b>	0800	<b>Component Type:</b>	AVERAGE
<b>Control Point Name:</b>	PLANT - MERGED EFFLUENT	<b>Frequency:</b>	MONTHLY
<b>Sample Date:</b>		<b>Value:</b>	18.672
<b>Parameter Name:</b>	CARBON, DISSOLVED ORGANIC	<b>Unit of Measure:</b>	KG/D
<b>Param Reported as:</b>	AS CARBON	<b>Regulation:</b>	MISA COMPLIANCE
<b>Result Structure:</b>	MISA MONTHLY REPORTING		
<b>Control Point ID:</b>	0500	<b>Component Type:</b>	MINIMUM
<b>Control Point Name:</b>	PLANT - PROCESS EFFLUENT	<b>Frequency:</b>	MONTHLY
<b>Sample Date:</b>		<b>Value:</b>	0
<b>Parameter Name:</b>	VINYL CHLORIDE C2H3CL	<b>Unit of Measure:</b>	KG/D
<b>Param Reported as:</b>	NOT APPLICABLE	<b>Regulation:</b>	MISA COMPLIANCE
<b>Result Structure:</b>	MISA MONTHLY REPORTING		
<b>Control Point ID:</b>	0500	<b>Component Type:</b>	MINIMUM
<b>Control Point Name:</b>	PLANT - PROCESS EFFLUENT	<b>Frequency:</b>	MONTHLY
<b>Sample Date:</b>		<b>Value:</b>	1474
<b>Parameter Name:</b>	FLOW	<b>Unit of Measure:</b>	M3/D
<b>Param Reported as:</b>	NOT APPLICABLE	<b>Regulation:</b>	MISA COMPLIANCE
<b>Result Structure:</b>	MISA MONTHLY REPORTING		



<b>Control Point ID:</b>	0500	<b>Component Type:</b>	NUM. IN AVERAGE
<b>Control Point Name:</b>	PLANT - PROCESS EFFLUENT	<b>Frequency:</b>	MONTHLY
<b>Sample Date:</b>		<b>Value:</b>	5
<b>Parameter Name:</b>	BENZENE C6H6	<b>Unit of Measure:</b>	
<b>Param Reported as:</b>	NOT APPLICABLE	<b>Regulation:</b>	MISA COMPLIANCE
<b>Result Structure:</b>	MISA MONTHLY REPORTING		
<b>Control Point ID:</b>	0500	<b>Component Type:</b>	NUM. IN AVERAGE
<b>Control Point Name:</b>	PLANT - PROCESS EFFLUENT	<b>Frequency:</b>	MONTHLY
<b>Sample Date:</b>		<b>Value:</b>	4
<b>Parameter Name:</b>	RESIDUE, PARTICULATE	<b>Unit of Measure:</b>	
<b>Param Reported as:</b>	NOT APPLICABLE	<b>Regulation:</b>	MISA COMPLIANCE
<b>Result Structure:</b>	MISA MONTHLY REPORTING		
<b>Control Point ID:</b>	0500	<b>Component Type:</b>	MAXIMUM
<b>Control Point Name:</b>	PLANT - PROCESS EFFLUENT	<b>Frequency:</b>	MONTHLY
<b>Sample Date:</b>		<b>Value:</b>	17.493
<b>Parameter Name:</b>	CARBON, DISSOLVED ORGANIC	<b>Unit of Measure:</b>	KG/D
<b>Param Reported as:</b>	AS CARBON	<b>Regulation:</b>	MISA COMPLIANCE
<b>Result Structure:</b>	MISA MONTHLY REPORTING		
<b>Control Point ID:</b>	0500	<b>Component Type:</b>	MAXIMUM
<b>Control Point Name:</b>	PLANT - PROCESS EFFLUENT	<b>Frequency:</b>	MONTHLY
<b>Sample Date:</b>		<b>Value:</b>	0.0003069
<b>Parameter Name:</b>	BENZENE C6H6	<b>Unit of Measure:</b>	KG/D
<b>Param Reported as:</b>	NOT APPLICABLE	<b>Regulation:</b>	MISA COMPLIANCE
<b>Result Structure:</b>	MISA MONTHLY REPORTING		
<b>Control Point ID:</b>	0800	<b>Component Type:</b>	MINIMUM
<b>Control Point Name:</b>	PLANT - MERGED EFFLUENT	<b>Frequency:</b>	MONTHLY
<b>Sample Date:</b>		<b>Value:</b>	0.00000105
<b>Parameter Name:</b>	HEXACHLOROBUTADIENE	<b>Unit of Measure:</b>	KG/D
<b>Param Reported as:</b>	NOT APPLICABLE	<b>Regulation:</b>	MISA COMPLIANCE
<b>Result Structure:</b>	MISA MONTHLY REPORTING		
<b>Control Point ID:</b>	0800	<b>Component Type:</b>	NUM. IN AVERAGE
<b>Control Point Name:</b>	PLANT - MERGED EFFLUENT	<b>Frequency:</b>	MONTHLY
<b>Sample Date:</b>		<b>Value:</b>	4
<b>Parameter Name:</b>	SOLVENT EXTRACTABLES	<b>Unit of Measure:</b>	
<b>Param Reported as:</b>	NOT APPLICABLE	<b>Regulation:</b>	MISA COMPLIANCE
<b>Result Structure:</b>	MISA MONTHLY REPORTING		
<b>Control Point ID:</b>	0800	<b>Component Type:</b>	MINIMUM
<b>Control Point Name:</b>	PLANT - MERGED EFFLUENT	<b>Frequency:</b>	MONTHLY
<b>Sample Date:</b>		<b>Value:</b>	1047
<b>Parameter Name:</b>	FLOW	<b>Unit of Measure:</b>	M3/D
<b>Param Reported as:</b>	NOT APPLICABLE	<b>Regulation:</b>	MISA COMPLIANCE
<b>Result Structure:</b>	MISA MONTHLY REPORTING		
<b>Control Point ID:</b>	0800	<b>Component Type:</b>	MINIMUM
<b>Control Point Name:</b>	PLANT - MERGED EFFLUENT	<b>Frequency:</b>	MONTHLY
<b>Sample Date:</b>		<b>Value:</b>	0
<b>Parameter Name:</b>	TOLUENE C7H8	<b>Unit of Measure:</b>	KG/D
<b>Param Reported as:</b>	NOT APPLICABLE	<b>Regulation:</b>	MISA COMPLIANCE
<b>Result Structure:</b>	MISA MONTHLY REPORTING		
<b>Control Point ID:</b>	0500	<b>Component Type:</b>	NUM. IN AVERAGE
<b>Control Point Name:</b>	PLANT - PROCESS EFFLUENT	<b>Frequency:</b>	MONTHLY
<b>Sample Date:</b>		<b>Value:</b>	4
<b>Parameter Name:</b>	BENZENE C6H6	<b>Unit of Measure:</b>	
<b>Param Reported as:</b>	NOT APPLICABLE	<b>Regulation:</b>	MISA COMPLIANCE
<b>Result Structure:</b>	MISA MONTHLY REPORTING		
<b>Control Point ID:</b>	0800	<b>Component Type:</b>	MAXIMUM
<b>Control Point Name:</b>	PLANT - MERGED EFFLUENT	<b>Frequency:</b>	MONTHLY
<b>Sample Date:</b>		<b>Value:</b>	0.7158
<b>Parameter Name:</b>	SOLVENT EXTRACTABLES	<b>Unit of Measure:</b>	KG/D
<b>Param Reported as:</b>	NOT APPLICABLE	<b>Regulation:</b>	MISA COMPLIANCE
<b>Result Structure:</b>	MISA MONTHLY REPORTING		



**Control Point ID:** 0500  
**Control Point Name:** PLANT - PROCESS EFFLUENT  
**Sample Date:**  
**Parameter Name:** VINYL CHLORIDE C2H3CL  
**Param Reported as:** NOT APPLICABLE  
**Result Structure:** MISA MONTHLY REPORTING

**Component Type:** MAXIMUM  
**Frequency:** MONTHLY  
**Value:** 0.0046608  
**Unit of Measure:** KG/D  
**Regulation:** MISA COMPLIANCE

**Control Point ID:** 0500  
**Control Point Name:** PLANT - PROCESS EFFLUENT  
**Sample Date:**  
**Parameter Name:** RESIDUE, PARTICULATE  
**Param Reported as:** NOT APPLICABLE  
**Result Structure:** MISA MONTHLY REPORTING

**Component Type:** MINIMUM  
**Frequency:** MONTHLY  
**Value:** 0.8575  
**Unit of Measure:** KG/D  
**Regulation:** MISA COMPLIANCE

**Control Point ID:** 0800  
**Control Point Name:** PLANT - MERGED EFFLUENT  
**Sample Date:**  
**Parameter Name:** RESIDUE, PARTICULATE  
**Param Reported as:** NOT APPLICABLE  
**Result Structure:** MISA MONTHLY REPORTING

**Component Type:** AVERAGE  
**Frequency:** MONTHLY  
**Value:** 5.4653  
**Unit of Measure:** KG/D  
**Regulation:** MISA COMPLIANCE

**Control Point ID:** 0800  
**Control Point Name:** PLANT - MERGED EFFLUENT  
**Sample Date:**  
**Parameter Name:** PHENOLICS, UNFILTERED REACTIVE  
**Param Reported as:** AS PHENOL  
**Result Structure:** MISA MONTHLY REPORTING

**Component Type:** NUM. IN AVERAGE  
**Frequency:** MONTHLY  
**Value:** 5  
**Unit of Measure:**  
**Regulation:** MISA COMPLIANCE

**Control Point ID:** 0800  
**Control Point Name:** PLANT - MERGED EFFLUENT  
**Sample Date:**  
**Parameter Name:** FLOW  
**Param Reported as:** NOT APPLICABLE  
**Result Structure:** MISA MONTHLY REPORTING

**Component Type:** MAXIMUM  
**Frequency:** MONTHLY  
**Value:** 3079  
**Unit of Measure:** M3/D  
**Regulation:** MISA COMPLIANCE

**Control Point ID:** 0800  
**Control Point Name:** PLANT - MERGED EFFLUENT  
**Sample Date:**  
**Parameter Name:** BENZENE C6H6  
**Param Reported as:** NOT APPLICABLE  
**Result Structure:** MISA MONTHLY REPORTING

**Component Type:** AVERAGE  
**Frequency:** MONTHLY  
**Value:** 0.00021284  
**Unit of Measure:** KG/D  
**Regulation:** MISA COMPLIANCE

**Control Point ID:** 0800  
**Control Point Name:** PLANT - MERGED EFFLUENT  
**Sample Date:**  
**Parameter Name:** SOLVENT EXTRACTABLES  
**Param Reported as:** NOT APPLICABLE  
**Result Structure:** MISA MONTHLY REPORTING

**Component Type:** MINIMUM  
**Frequency:** MONTHLY  
**Value:** 0.4008  
**Unit of Measure:** KG/D  
**Regulation:** MISA COMPLIANCE

**Control Point ID:** 0800  
**Control Point Name:** PLANT - MERGED EFFLUENT  
**Sample Date:**  
**Parameter Name:** FLOW  
**Param Reported as:** NOT APPLICABLE  
**Result Structure:** MISA MONTHLY REPORTING

**Component Type:** AVERAGE  
**Frequency:** MONTHLY  
**Value:** 2712.2  
**Unit of Measure:** M3/D  
**Regulation:** MISA COMPLIANCE

**Control Point ID:** 0500  
**Control Point Name:** PLANT - PROCESS EFFLUENT  
**Sample Date:**  
**Parameter Name:** VINYL CHLORIDE C2H3CL  
**Param Reported as:** NOT APPLICABLE  
**Result Structure:** MISA MONTHLY REPORTING

**Component Type:** MINIMUM  
**Frequency:** MONTHLY  
**Value:** 0  
**Unit of Measure:** KG/D  
**Regulation:** MISA COMPLIANCE

**Control Point ID:** 0500  
**Control Point Name:** PLANT - PROCESS EFFLUENT  
**Sample Date:**  
**Parameter Name:** RESIDUE, PARTICULATE  
**Param Reported as:** NOT APPLICABLE

**Component Type:** NUM. IN AVERAGE  
**Frequency:** MONTHLY  
**Value:** 4  
**Unit of Measure:**  
**Regulation:** MISA COMPLIANCE

**Result Structure:** MISA MONTHLY REPORTING

**Control Point ID:** 0500  
**Control Point Name:** PLANT - PROCESS EFFLUENT  
**Sample Date:**  
**Parameter Name:** BENZENE C6H6  
**Param Reported as:** NOT APPLICABLE  
**Result Structure:** MISA MONTHLY REPORTING

**Component Type:** MAXIMUM  
**Frequency:** MONTHLY  
**Value:** 0.0004939  
**Unit of Measure:** KG/D  
**Regulation:** MISA COMPLIANCE

**Control Point ID:** 0800  
**Control Point Name:** PLANT - MERGED EFFLUENT  
**Sample Date:**  
**Parameter Name:** SOLVENT EXTRACTABLES  
**Param Reported as:** NOT APPLICABLE  
**Result Structure:** MISA MONTHLY REPORTING

**Component Type:** NUM. IN AVERAGE  
**Frequency:** MONTHLY  
**Value:** 4  
**Unit of Measure:**  
**Regulation:** MISA COMPLIANCE

**Control Point ID:** 0800  
**Control Point Name:** PLANT - MERGED EFFLUENT  
**Sample Date:**  
**Parameter Name:** SOLVENT EXTRACTABLES  
**Param Reported as:** NOT APPLICABLE  
**Result Structure:** MISA MONTHLY REPORTING

**Component Type:** MAXIMUM  
**Frequency:** MONTHLY  
**Value:** 3.3627  
**Unit of Measure:** KG/D  
**Regulation:** MISA COMPLIANCE

**Control Point ID:** 0800  
**Control Point Name:** PLANT - MERGED EFFLUENT  
**Sample Date:**  
**Parameter Name:** PHENOLICS, UNFILTERED REACTIVE  
**Param Reported as:** AS PHENOL  
**Result Structure:** MISA MONTHLY REPORTING

**Component Type:** AVERAGE  
**Frequency:** MONTHLY  
**Value:** 0.00057225  
**Unit of Measure:** KG/D  
**Regulation:** MISA COMPLIANCE

**Control Point ID:** 0800  
**Control Point Name:** PLANT - MERGED EFFLUENT  
**Sample Date:**  
**Parameter Name:** BENZENE C6H6  
**Param Reported as:** NOT APPLICABLE  
**Result Structure:** MISA MONTHLY REPORTING

**Component Type:** AVERAGE  
**Frequency:** MONTHLY  
**Value:** 0.00028613  
**Unit of Measure:** KG/D  
**Regulation:** MISA COMPLIANCE

**Control Point ID:** 0800  
**Control Point Name:** PLANT - MERGED EFFLUENT  
**Sample Date:**  
**Parameter Name:** BENZENE C6H6  
**Param Reported as:** NOT APPLICABLE  
**Result Structure:** MISA MONTHLY REPORTING

**Component Type:** NUM. IN AVERAGE  
**Frequency:** MONTHLY  
**Value:** 4  
**Unit of Measure:**  
**Regulation:** MISA COMPLIANCE

**Control Point ID:** 0800  
**Control Point Name:** PLANT - MERGED EFFLUENT  
**Sample Date:**  
**Parameter Name:** BENZENE C6H6  
**Param Reported as:** NOT APPLICABLE  
**Result Structure:** MISA MONTHLY REPORTING

**Component Type:** MINIMUM  
**Frequency:** MONTHLY  
**Value:** 0.0001876  
**Unit of Measure:** KG/D  
**Regulation:** MISA COMPLIANCE

**Control Point ID:** 0500  
**Control Point Name:** PLANT - PROCESS EFFLUENT  
**Sample Date:**  
**Parameter Name:** VINYL CHLORIDE C2H3CL  
**Param Reported as:** NOT APPLICABLE  
**Result Structure:** MISA MONTHLY REPORTING

**Component Type:** NUM. IN AVERAGE  
**Frequency:** MONTHLY  
**Value:** 30  
**Unit of Measure:**  
**Regulation:** MISA COMPLIANCE

**Control Point ID:** 0800  
**Control Point Name:** PLANT - MERGED EFFLUENT  
**Sample Date:**  
**Parameter Name:** SOLVENT EXTRACTABLES  
**Param Reported as:** NOT APPLICABLE  
**Result Structure:** MISA MONTHLY REPORTING

**Component Type:** AVERAGE  
**Frequency:** MONTHLY  
**Value:** 0.44265  
**Unit of Measure:** KG/D  
**Regulation:** MISA COMPLIANCE

**Control Point ID:** 0500  
**Control Point Name:** PLANT - PROCESS EFFLUENT  
**Sample Date:**  
**Parameter Name:** VINYL CHLORIDE C2H3CL

**Component Type:** MAXIMUM  
**Frequency:** MONTHLY  
**Value:** 0.0012165  
**Unit of Measure:** KG/D

**Param Reported as:** NOT APPLICABLE  
**Result Structure:** MISA MONTHLY REPORTING

**Regulation:** MISA COMPLIANCE

**Control Point ID:** 0500  
**Control Point Name:** PLANT - PROCESS EFFLUENT  
**Sample Date:**  
**Parameter Name:** RESIDUE, PARTICULATE  
**Param Reported as:** NOT APPLICABLE  
**Result Structure:** MISA MONTHLY REPORTING

**Component Type:** AVERAGE  
**Frequency:** MONTHLY  
**Value:** 37.276  
**Unit of Measure:** KG/D  
**Regulation:** MISA COMPLIANCE

**Control Point ID:** 0500  
**Control Point Name:** PLANT - PROCESS EFFLUENT  
**Sample Date:**  
**Parameter Name:** FLOW  
**Param Reported as:** NOT APPLICABLE  
**Result Structure:** MISA MONTHLY REPORTING

**Component Type:** MINIMUM  
**Frequency:** MONTHLY  
**Value:** 1434  
**Unit of Measure:** M3/D  
**Regulation:** MISA COMPLIANCE

**Control Point ID:** 0800  
**Control Point Name:** PLANT - MERGED EFFLUENT  
**Sample Date:**  
**Parameter Name:** BENZENE C6H6  
**Param Reported as:** NOT APPLICABLE  
**Result Structure:** MISA MONTHLY REPORTING

**Component Type:** MAXIMUM  
**Frequency:** MONTHLY  
**Value:** 0.0003896  
**Unit of Measure:** KG/D  
**Regulation:** MISA COMPLIANCE

**Control Point ID:** 0800  
**Control Point Name:** PLANT - MERGED EFFLUENT  
**Sample Date:**  
**Parameter Name:** BENZENE C6H6  
**Param Reported as:** NOT APPLICABLE  
**Result Structure:** MISA MONTHLY REPORTING

**Component Type:** MINIMUM  
**Frequency:** MONTHLY  
**Value:** 0.0000786  
**Unit of Measure:** KG/D  
**Regulation:** MISA COMPLIANCE

**Control Point ID:** 0800  
**Control Point Name:** PLANT - MERGED EFFLUENT  
**Sample Date:**  
**Parameter Name:** SOLVENT EXTRACTABLES  
**Param Reported as:** NOT APPLICABLE  
**Result Structure:** MISA MONTHLY REPORTING

**Component Type:** MINIMUM  
**Frequency:** MONTHLY  
**Value:** 0.3164  
**Unit of Measure:** KG/D  
**Regulation:** MISA COMPLIANCE

**Control Point ID:** 0800  
**Control Point Name:** PLANT - MERGED EFFLUENT  
**Sample Date:**  
**Parameter Name:** RESIDUE, PARTICULATE  
**Param Reported as:** NOT APPLICABLE  
**Result Structure:** MISA MONTHLY REPORTING

**Component Type:** MINIMUM  
**Frequency:** MONTHLY  
**Value:** 0.7665  
**Unit of Measure:** KG/D  
**Regulation:** MISA COMPLIANCE

**Control Point ID:** 0800  
**Control Point Name:** PLANT - MERGED EFFLUENT  
**Sample Date:**  
**Parameter Name:** PHENOLICS, UNFILTERED REACTIVE AS PHENOL  
**Param Reported as:** AS PHENOL  
**Result Structure:** MISA MONTHLY REPORTING

**Component Type:** AVERAGE  
**Frequency:** MONTHLY  
**Value:** 0.0031862  
**Unit of Measure:** KG/D  
**Regulation:** MISA COMPLIANCE

**Control Point ID:** 0800  
**Control Point Name:** PLANT - MERGED EFFLUENT  
**Sample Date:**  
**Parameter Name:** PHENOLICS, UNFILTERED REACTIVE AS PHENOL  
**Param Reported as:** AS PHENOL  
**Result Structure:** MISA MONTHLY REPORTING

**Component Type:** NUM. IN AVERAGE  
**Frequency:** MONTHLY  
**Value:** 4  
**Unit of Measure:**  
**Regulation:** MISA COMPLIANCE

**Control Point ID:** 0800  
**Control Point Name:** PLANT - MERGED EFFLUENT  
**Sample Date:**  
**Parameter Name:** CARBON, DISSOLVED ORGANIC AS CARBON  
**Param Reported as:** AS CARBON  
**Result Structure:** MISA MONTHLY REPORTING

**Component Type:** NUM. IN AVERAGE  
**Frequency:** MONTHLY  
**Value:** 4  
**Unit of Measure:**  
**Regulation:** MISA COMPLIANCE

**Control Point ID:** 0800  
**Control Point Name:** PLANT - MERGED EFFLUENT  
**Sample Date:**

**Component Type:** MINIMUM  
**Frequency:** MONTHLY  
**Value:** 0.0001533

<b>Parameter Name:</b>	BENZENE C6H6	<b>Unit of Measure:</b>	KG/D
<b>Param Reported as:</b>	NOT APPLICABLE	<b>Regulation:</b>	MISA COMPLIANCE
<b>Result Structure:</b>	MISA MONTHLY REPORTING		
<b>Control Point ID:</b>	0500	<b>Component Type:</b>	MAXIMUM
<b>Control Point Name:</b>	PLANT - PROCESS EFFLUENT	<b>Frequency:</b>	MONTHLY
<b>Sample Date:</b>		<b>Value:</b>	0.001948
<b>Parameter Name:</b>	VINYL CHLORIDE C2H3CL	<b>Unit of Measure:</b>	KG/D
<b>Param Reported as:</b>	NOT APPLICABLE	<b>Regulation:</b>	MISA COMPLIANCE
<b>Result Structure:</b>	MISA MONTHLY REPORTING		
<b>Control Point ID:</b>	0500	<b>Component Type:</b>	MINIMUM
<b>Control Point Name:</b>	PLANT - PROCESS EFFLUENT	<b>Frequency:</b>	MONTHLY
<b>Sample Date:</b>		<b>Value:</b>	0.797
<b>Parameter Name:</b>	RESIDUE, PARTICULATE	<b>Unit of Measure:</b>	KG/D
<b>Param Reported as:</b>	NOT APPLICABLE	<b>Regulation:</b>	MISA COMPLIANCE
<b>Result Structure:</b>	MISA MONTHLY REPORTING		
<b>Control Point ID:</b>	0500	<b>Component Type:</b>	MAXIMUM
<b>Control Point Name:</b>	PLANT - PROCESS EFFLUENT	<b>Frequency:</b>	MONTHLY
<b>Sample Date:</b>		<b>Value:</b>	5453
<b>Parameter Name:</b>	FLOW	<b>Unit of Measure:</b>	M3/D
<b>Param Reported as:</b>	NOT APPLICABLE	<b>Regulation:</b>	MISA COMPLIANCE
<b>Result Structure:</b>	MISA MONTHLY REPORTING		
<b>Control Point ID:</b>	0500	<b>Component Type:</b>	NUM. IN AVERAGE
<b>Control Point Name:</b>	PLANT - PROCESS EFFLUENT	<b>Frequency:</b>	MONTHLY
<b>Sample Date:</b>		<b>Value:</b>	4
<b>Parameter Name:</b>	CARBON, DISSOLVED ORGANIC	<b>Unit of Measure:</b>	
<b>Param Reported as:</b>	AS CARBON	<b>Regulation:</b>	MISA COMPLIANCE
<b>Result Structure:</b>	MISA MONTHLY REPORTING		
<b>Control Point ID:</b>	0500	<b>Component Type:</b>	MINIMUM
<b>Control Point Name:</b>	PLANT - PROCESS EFFLUENT	<b>Frequency:</b>	MONTHLY
<b>Sample Date:</b>		<b>Value:</b>	5.9166
<b>Parameter Name:</b>	CARBON, DISSOLVED ORGANIC	<b>Unit of Measure:</b>	KG/D
<b>Param Reported as:</b>	AS CARBON	<b>Regulation:</b>	MISA COMPLIANCE
<b>Result Structure:</b>	MISA MONTHLY REPORTING		
<b>Control Point ID:</b>	0500	<b>Component Type:</b>	MAXIMUM
<b>Control Point Name:</b>	PLANT - PROCESS EFFLUENT	<b>Frequency:</b>	MONTHLY
<b>Sample Date:</b>		<b>Value:</b>	0.6138
<b>Parameter Name:</b>	SOLVENT EXTRACTABLES	<b>Unit of Measure:</b>	KG/D
<b>Param Reported as:</b>	NOT APPLICABLE	<b>Regulation:</b>	MISA COMPLIANCE
<b>Result Structure:</b>	MISA MONTHLY REPORTING		
<b>Control Point ID:</b>	0500	<b>Component Type:</b>	MINIMUM
<b>Control Point Name:</b>	PLANT - PROCESS EFFLUENT	<b>Frequency:</b>	MONTHLY
<b>Sample Date:</b>		<b>Value:</b>	0.3018
<b>Parameter Name:</b>	SOLVENT EXTRACTABLES	<b>Unit of Measure:</b>	KG/D
<b>Param Reported as:</b>	NOT APPLICABLE	<b>Regulation:</b>	MISA COMPLIANCE
<b>Result Structure:</b>	MISA MONTHLY REPORTING		
<b>Control Point ID:</b>	0800	<b>Component Type:</b>	NUM. IN AVERAGE
<b>Control Point Name:</b>	PLANT - MERGED EFFLUENT	<b>Frequency:</b>	MONTHLY
<b>Sample Date:</b>		<b>Value:</b>	5
<b>Parameter Name:</b>	SOLVENT EXTRACTABLES	<b>Unit of Measure:</b>	
<b>Param Reported as:</b>	NOT APPLICABLE	<b>Regulation:</b>	MISA COMPLIANCE
<b>Result Structure:</b>	MISA MONTHLY REPORTING		
<b>Control Point ID:</b>	0800	<b>Component Type:</b>	MAXIMUM
<b>Control Point Name:</b>	PLANT - MERGED EFFLUENT	<b>Frequency:</b>	MONTHLY
<b>Sample Date:</b>		<b>Value:</b>	0.9138
<b>Parameter Name:</b>	SOLVENT EXTRACTABLES	<b>Unit of Measure:</b>	KG/D
<b>Param Reported as:</b>	NOT APPLICABLE	<b>Regulation:</b>	MISA COMPLIANCE
<b>Result Structure:</b>	MISA MONTHLY REPORTING		
<b>Control Point ID:</b>	0800	<b>Component Type:</b>	AVERAGE
<b>Control Point Name:</b>	PLANT - MERGED EFFLUENT	<b>Frequency:</b>	MONTHLY

<b>Sample Date:</b>		<b>Value:</b>	0.00027122
<b>Parameter Name:</b>	BENZENE C6H6	<b>Unit of Measure:</b>	KG/D
<b>Param Reported as:</b>	NOT APPLICABLE	<b>Regulation:</b>	MISA COMPLIANCE
<b>Result Structure:</b>	MISA MONTHLY REPORTING		
<b>Control Point ID:</b>	0800	<b>Component Type:</b>	MAXIMUM
<b>Control Point Name:</b>	PLANT - MERGED EFFLUENT	<b>Frequency:</b>	MONTHLY
<b>Sample Date:</b>		<b>Value:</b>	0.0007378
<b>Parameter Name:</b>	PHENOLICS, UNFILTERED REACTIVE	<b>Unit of Measure:</b>	KG/D
<b>Param Reported as:</b>	AS PHENOL	<b>Regulation:</b>	MISA COMPLIANCE
<b>Result Structure:</b>	MISA MONTHLY REPORTING		
<b>Control Point ID:</b>	0800	<b>Component Type:</b>	MINIMUM
<b>Control Point Name:</b>	PLANT - MERGED EFFLUENT	<b>Frequency:</b>	MONTHLY
<b>Sample Date:</b>		<b>Value:</b>	0.0003212
<b>Parameter Name:</b>	PHENOLICS, UNFILTERED REACTIVE	<b>Unit of Measure:</b>	KG/D
<b>Param Reported as:</b>	AS PHENOL	<b>Regulation:</b>	MISA COMPLIANCE
<b>Result Structure:</b>	MISA MONTHLY REPORTING		
<b>Control Point ID:</b>	0800	<b>Component Type:</b>	MAXIMUM
<b>Control Point Name:</b>	PLANT - MERGED EFFLUENT	<b>Frequency:</b>	MONTHLY
<b>Sample Date:</b>		<b>Value:</b>	10.698
<b>Parameter Name:</b>	CARBON, DISSOLVED ORGANIC	<b>Unit of Measure:</b>	KG/D
<b>Param Reported as:</b>	AS CARBON	<b>Regulation:</b>	MISA COMPLIANCE
<b>Result Structure:</b>	MISA MONTHLY REPORTING		
<b>Control Point ID:</b>	0800	<b>Component Type:</b>	AVERAGE
<b>Control Point Name:</b>	PLANT - MERGED EFFLUENT	<b>Frequency:</b>	MONTHLY
<b>Sample Date:</b>		<b>Value:</b>	0.00005278
<b>Parameter Name:</b>	TOLUENE C7H8	<b>Unit of Measure:</b>	KG/D
<b>Param Reported as:</b>	NOT APPLICABLE	<b>Regulation:</b>	MISA COMPLIANCE
<b>Result Structure:</b>	MISA MONTHLY REPORTING		
<b>Control Point ID:</b>	0500	<b>Component Type:</b>	MINIMUM
<b>Control Point Name:</b>	PLANT - PROCESS EFFLUENT	<b>Frequency:</b>	MONTHLY
<b>Sample Date:</b>		<b>Value:</b>	4.4568
<b>Parameter Name:</b>	RESIDUE, PARTICULATE	<b>Unit of Measure:</b>	KG/D
<b>Param Reported as:</b>	NOT APPLICABLE	<b>Regulation:</b>	MISA COMPLIANCE
<b>Result Structure:</b>	MISA MONTHLY REPORTING		
<b>Control Point ID:</b>	0500	<b>Component Type:</b>	NUM. IN AVERAGE
<b>Control Point Name:</b>	PLANT - PROCESS EFFLUENT	<b>Frequency:</b>	MONTHLY
<b>Sample Date:</b>		<b>Value:</b>	5
<b>Parameter Name:</b>	CARBON, DISSOLVED ORGANIC	<b>Unit of Measure:</b>	
<b>Param Reported as:</b>	AS CARBON	<b>Regulation:</b>	MISA COMPLIANCE
<b>Result Structure:</b>	MISA MONTHLY REPORTING		
<b>Control Point ID:</b>	0500	<b>Component Type:</b>	AVERAGE
<b>Control Point Name:</b>	PLANT - PROCESS EFFLUENT	<b>Frequency:</b>	MONTHLY
<b>Sample Date:</b>		<b>Value:</b>	0.00027288
<b>Parameter Name:</b>	BENZENE C6H6	<b>Unit of Measure:</b>	KG/D
<b>Param Reported as:</b>	NOT APPLICABLE	<b>Regulation:</b>	MISA COMPLIANCE
<b>Result Structure:</b>	MISA MONTHLY REPORTING		
<b>Control Point ID:</b>	0500	<b>Component Type:</b>	MAXIMUM
<b>Control Point Name:</b>	PLANT - PROCESS EFFLUENT	<b>Frequency:</b>	MONTHLY
<b>Sample Date:</b>		<b>Value:</b>	0.0003813
<b>Parameter Name:</b>	BENZENE C6H6	<b>Unit of Measure:</b>	KG/D
<b>Param Reported as:</b>	NOT APPLICABLE	<b>Regulation:</b>	MISA COMPLIANCE
<b>Result Structure:</b>	MISA MONTHLY REPORTING		
<b>Control Point ID:</b>	0800	<b>Component Type:</b>	MINIMUM
<b>Control Point Name:</b>	PLANT - MERGED EFFLUENT	<b>Frequency:</b>	MONTHLY
<b>Sample Date:</b>		<b>Value:</b>	0.261
<b>Parameter Name:</b>	SOLVENT EXTRACTABLES	<b>Unit of Measure:</b>	KG/D
<b>Param Reported as:</b>	NOT APPLICABLE	<b>Regulation:</b>	MISA COMPLIANCE
<b>Result Structure:</b>	MISA MONTHLY REPORTING		
<b>Control Point ID:</b>	0500	<b>Component Type:</b>	MINIMUM



<b>Control Point Name:</b>	PLANT - PROCESS EFFLUENT	<b>Frequency:</b>	MONTHLY
<b>Sample Date:</b>		<b>Value:</b>	0.0001857
<b>Parameter Name:</b>	BENZENE C6H6	<b>Unit of Measure:</b>	KG/D
<b>Param Reported as:</b>	NOT APPLICABLE	<b>Regulation:</b>	MISA COMPLIANCE
<b>Result Structure:</b>	MISA MONTHLY REPORTING		
<b>Control Point ID:</b>	0500	<b>Component Type:</b>	MAXIMUM
<b>Control Point Name:</b>	PLANT - PROCESS EFFLUENT	<b>Frequency:</b>	MONTHLY
<b>Sample Date:</b>		<b>Value:</b>	0.0012552
<b>Parameter Name:</b>	VINYL CHLORIDE C2H3CL	<b>Unit of Measure:</b>	KG/D
<b>Param Reported as:</b>	NOT APPLICABLE	<b>Regulation:</b>	MISA COMPLIANCE
<b>Result Structure:</b>	MISA MONTHLY REPORTING		
<b>Control Point ID:</b>	0500	<b>Component Type:</b>	AVERAGE
<b>Control Point Name:</b>	PLANT - PROCESS EFFLUENT	<b>Frequency:</b>	MONTHLY
<b>Sample Date:</b>		<b>Value:</b>	17.482
<b>Parameter Name:</b>	RESIDUE, PARTICULATE	<b>Unit of Measure:</b>	KG/D
<b>Param Reported as:</b>	NOT APPLICABLE	<b>Regulation:</b>	MISA COMPLIANCE
<b>Result Structure:</b>	MISA MONTHLY REPORTING		
<b>Control Point ID:</b>	0800	<b>Component Type:</b>	NUM. IN AVERAGE
<b>Control Point Name:</b>	PLANT - MERGED EFFLUENT	<b>Frequency:</b>	MONTHLY
<b>Sample Date:</b>		<b>Value:</b>	4
<b>Parameter Name:</b>	PHENOLICS, UNFILTERED REACTIVE	<b>Unit of Measure:</b>	
<b>Param Reported as:</b>	AS PHENOL	<b>Regulation:</b>	MISA COMPLIANCE
<b>Result Structure:</b>	MISA MONTHLY REPORTING		
<b>Control Point ID:</b>	0800	<b>Component Type:</b>	MAXIMUM
<b>Control Point Name:</b>	PLANT - MERGED EFFLUENT	<b>Frequency:</b>	MONTHLY
<b>Sample Date:</b>		<b>Value:</b>	6149
<b>Parameter Name:</b>	FLOW	<b>Unit of Measure:</b>	M3/D
<b>Param Reported as:</b>	NOT APPLICABLE	<b>Regulation:</b>	MISA COMPLIANCE
<b>Result Structure:</b>	MISA MONTHLY REPORTING		
<b>Control Point ID:</b>	0800	<b>Component Type:</b>	NUM. IN AVERAGE
<b>Control Point Name:</b>	PLANT - MERGED EFFLUENT	<b>Frequency:</b>	MONTHLY
<b>Sample Date:</b>		<b>Value:</b>	4
<b>Parameter Name:</b>	CARBON, DISSOLVED ORGANIC	<b>Unit of Measure:</b>	
<b>Param Reported as:</b>	AS CARBON	<b>Regulation:</b>	MISA COMPLIANCE
<b>Result Structure:</b>	MISA MONTHLY REPORTING		
<b>Control Point ID:</b>	0800	<b>Component Type:</b>	MAXIMUM
<b>Control Point Name:</b>	PLANT - MERGED EFFLUENT	<b>Frequency:</b>	MONTHLY
<b>Sample Date:</b>		<b>Value:</b>	0
<b>Parameter Name:</b>	TOLUENE C7H8	<b>Unit of Measure:</b>	KG/D
<b>Param Reported as:</b>	NOT APPLICABLE	<b>Regulation:</b>	MISA COMPLIANCE
<b>Result Structure:</b>	MISA MONTHLY REPORTING		
<b>Control Point ID:</b>	0800	<b>Component Type:</b>	NUM. IN AVERAGE
<b>Control Point Name:</b>	PLANT - MERGED EFFLUENT	<b>Frequency:</b>	MONTHLY
<b>Sample Date:</b>		<b>Value:</b>	5
<b>Parameter Name:</b>	RESIDUE, PARTICULATE	<b>Unit of Measure:</b>	
<b>Param Reported as:</b>	NOT APPLICABLE	<b>Regulation:</b>	MISA COMPLIANCE
<b>Result Structure:</b>	MISA MONTHLY REPORTING		
<b>Control Point ID:</b>	0800	<b>Component Type:</b>	NUM. IN AVERAGE
<b>Control Point Name:</b>	PLANT - MERGED EFFLUENT	<b>Frequency:</b>	MONTHLY
<b>Sample Date:</b>		<b>Value:</b>	5
<b>Parameter Name:</b>	TOLUENE C7H8	<b>Unit of Measure:</b>	
<b>Param Reported as:</b>	NOT APPLICABLE	<b>Regulation:</b>	MISA COMPLIANCE
<b>Result Structure:</b>	MISA MONTHLY REPORTING		
<b>Control Point ID:</b>	0500	<b>Component Type:</b>	MINIMUM
<b>Control Point Name:</b>	PLANT - PROCESS EFFLUENT	<b>Frequency:</b>	MONTHLY
<b>Sample Date:</b>		<b>Value:</b>	0
<b>Parameter Name:</b>	VINYL CHLORIDE C2H3CL	<b>Unit of Measure:</b>	KG/D
<b>Param Reported as:</b>	NOT APPLICABLE	<b>Regulation:</b>	MISA COMPLIANCE
<b>Result Structure:</b>	MISA MONTHLY REPORTING		



**Control Point ID:** 0500  
**Control Point Name:** PLANT - PROCESS EFFLUENT  
**Sample Date:**  
**Parameter Name:** FLOW  
**Param Reported as:** NOT APPLICABLE  
**Result Structure:** MISA MONTHLY REPORTING

**Component Type:** NUM. IN AVERAGE  
**Frequency:** MONTHLY  
**Value:** 31  
**Unit of Measure:**  
**Regulation:** MISA COMPLIANCE

**Control Point ID:** 0500  
**Control Point Name:** PLANT - PROCESS EFFLUENT  
**Sample Date:**  
**Parameter Name:** BENZENE C6H6  
**Param Reported as:** NOT APPLICABLE  
**Result Structure:** MISA MONTHLY REPORTING

**Component Type:** AVERAGE  
**Frequency:** MONTHLY  
**Value:** 0.00028348  
**Unit of Measure:** KG/D  
**Regulation:** MISA COMPLIANCE

**Control Point ID:** 0500  
**Control Point Name:** PLANT - PROCESS EFFLUENT  
**Sample Date:**  
**Parameter Name:** BENZENE C6H6  
**Param Reported as:** NOT APPLICABLE  
**Result Structure:** MISA MONTHLY REPORTING

**Component Type:** NUM. IN AVERAGE  
**Frequency:** MONTHLY  
**Value:** 5  
**Unit of Measure:**  
**Regulation:** MISA COMPLIANCE

**Control Point ID:** 0800  
**Control Point Name:** PLANT - MERGED EFFLUENT  
**Sample Date:**  
**Parameter Name:** FLOW  
**Param Reported as:** NOT APPLICABLE  
**Result Structure:** MISA MONTHLY REPORTING

**Component Type:** MAXIMUM  
**Frequency:** MONTHLY  
**Value:** 3689  
**Unit of Measure:** M3/D  
**Regulation:** MISA COMPLIANCE

**Control Point ID:** 0500  
**Control Point Name:** PLANT - PROCESS EFFLUENT  
**Sample Date:**  
**Parameter Name:** FLOW  
**Param Reported as:** NOT APPLICABLE  
**Result Structure:** MISA MONTHLY REPORTING

**Component Type:** NUM. IN AVERAGE  
**Frequency:** MONTHLY  
**Value:** 31  
**Unit of Measure:**  
**Regulation:** MISA COMPLIANCE

**Control Point ID:** 0800  
**Control Point Name:** PLANT - MERGED EFFLUENT  
**Sample Date:**  
**Parameter Name:** CARBON, DISSOLVED ORGANIC  
**Param Reported as:** AS CARBON  
**Result Structure:** MISA MONTHLY REPORTING

**Component Type:** MINIMUM  
**Frequency:** MONTHLY  
**Value:** 8.0016  
**Unit of Measure:** KG/D  
**Regulation:** MISA COMPLIANCE

**Control Point ID:** 0800  
**Control Point Name:** PLANT - MERGED EFFLUENT  
**Sample Date:**  
**Parameter Name:** BENZENE C6H6  
**Param Reported as:** NOT APPLICABLE  
**Result Structure:** MISA MONTHLY REPORTING

**Component Type:** AVERAGE  
**Frequency:** MONTHLY  
**Value:** 0.00022683  
**Unit of Measure:** KG/D  
**Regulation:** MISA COMPLIANCE

**Control Point ID:** 0800  
**Control Point Name:** PLANT - MERGED EFFLUENT  
**Sample Date:**  
**Parameter Name:** BENZENE C6H6  
**Param Reported as:** NOT APPLICABLE  
**Result Structure:** MISA MONTHLY REPORTING

**Component Type:** MAXIMUM  
**Frequency:** MONTHLY  
**Value:** 0.0003689  
**Unit of Measure:** KG/D  
**Regulation:** MISA COMPLIANCE

**Control Point ID:** 0500  
**Control Point Name:** PLANT - PROCESS EFFLUENT  
**Sample Date:**  
**Parameter Name:** RESIDUE, PARTICULATE  
**Param Reported as:** NOT APPLICABLE  
**Result Structure:** MISA MONTHLY REPORTING

**Component Type:** MINIMUM  
**Frequency:** MONTHLY  
**Value:** 6.251  
**Unit of Measure:** KG/D  
**Regulation:** MISA COMPLIANCE

**Control Point ID:** 0800  
**Control Point Name:** PLANT - MERGED EFFLUENT  
**Sample Date:**  
**Parameter Name:** SOLVENT EXTRACTABLES  
**Param Reported as:** NOT APPLICABLE  
**Result Structure:** MISA MONTHLY REPORTING

**Component Type:** MAXIMUM  
**Frequency:** MONTHLY  
**Value:** 0.7398  
**Unit of Measure:** KG/D  
**Regulation:** MISA COMPLIANCE

<b>Control Point ID:</b>	0800	<b>Component Type:</b>	AVERAGE
<b>Control Point Name:</b>	PLANT - MERGED EFFLUENT	<b>Frequency:</b>	MONTHLY
<b>Sample Date:</b>		<b>Value:</b>	10.081
<b>Parameter Name:</b>	RESIDUE, PARTICULATE	<b>Unit of Measure:</b>	KG/D
<b>Param Reported as:</b>	NOT APPLICABLE	<b>Regulation:</b>	MISA COMPLIANCE
<b>Result Structure:</b>	MISA MONTHLY REPORTING		
<b>Control Point ID:</b>	0800	<b>Component Type:</b>	NUM. IN AVERAGE
<b>Control Point Name:</b>	PLANT - MERGED EFFLUENT	<b>Frequency:</b>	MONTHLY
<b>Sample Date:</b>		<b>Value:</b>	4
<b>Parameter Name:</b>	PHENOLICS, UNFILTERED REACTIVE	<b>Unit of Measure:</b>	
<b>Param Reported as:</b>	AS PHENOL	<b>Regulation:</b>	MISA COMPLIANCE
<b>Result Structure:</b>	MISA MONTHLY REPORTING		
<b>Control Point ID:</b>	0500	<b>Component Type:</b>	MINIMUM
<b>Control Point Name:</b>	PLANT - PROCESS EFFLUENT	<b>Frequency:</b>	MONTHLY
<b>Sample Date:</b>		<b>Value:</b>	1.1635
<b>Parameter Name:</b>	RESIDUE, PARTICULATE	<b>Unit of Measure:</b>	KG/D
<b>Param Reported as:</b>	NOT APPLICABLE	<b>Regulation:</b>	MISA COMPLIANCE
<b>Result Structure:</b>	MISA MONTHLY REPORTING		
<b>Control Point ID:</b>	0500	<b>Component Type:</b>	MINIMUM
<b>Control Point Name:</b>	PLANT - PROCESS EFFLUENT	<b>Frequency:</b>	MONTHLY
<b>Sample Date:</b>		<b>Value:</b>	0.0002327
<b>Parameter Name:</b>	BENZENE C6H6	<b>Unit of Measure:</b>	KG/D
<b>Param Reported as:</b>	NOT APPLICABLE	<b>Regulation:</b>	MISA COMPLIANCE
<b>Result Structure:</b>	MISA MONTHLY REPORTING		
<b>Control Point ID:</b>	0800	<b>Component Type:</b>	MAXIMUM
<b>Control Point Name:</b>	PLANT - MERGED EFFLUENT	<b>Frequency:</b>	MONTHLY
<b>Sample Date:</b>		<b>Value:</b>	0.0086978
<b>Parameter Name:</b>	PHENOLICS, UNFILTERED REACTIVE	<b>Unit of Measure:</b>	KG/D
<b>Param Reported as:</b>	AS PHENOL	<b>Regulation:</b>	MISA COMPLIANCE
<b>Result Structure:</b>	MISA MONTHLY REPORTING		
<b>Control Point ID:</b>	0800	<b>Component Type:</b>	NUM. IN AVERAGE
<b>Control Point Name:</b>	PLANT - MERGED EFFLUENT	<b>Frequency:</b>	MONTHLY
<b>Sample Date:</b>		<b>Value:</b>	4
<b>Parameter Name:</b>	TOLUENE C7H8	<b>Unit of Measure:</b>	
<b>Param Reported as:</b>	NOT APPLICABLE	<b>Regulation:</b>	MISA COMPLIANCE
<b>Result Structure:</b>	MISA MONTHLY REPORTING		
<b>Control Point ID:</b>	0800	<b>Component Type:</b>	MAXIMUM
<b>Control Point Name:</b>	PLANT - MERGED EFFLUENT	<b>Frequency:</b>	MONTHLY
<b>Sample Date:</b>		<b>Value:</b>	0
<b>Parameter Name:</b>	TOLUENE C7H8	<b>Unit of Measure:</b>	KG/D
<b>Param Reported as:</b>	NOT APPLICABLE	<b>Regulation:</b>	MISA COMPLIANCE
<b>Result Structure:</b>	MISA MONTHLY REPORTING		
<b>Control Point ID:</b>	0500	<b>Component Type:</b>	AVERAGE
<b>Control Point Name:</b>	PLANT - PROCESS EFFLUENT	<b>Frequency:</b>	MONTHLY
<b>Sample Date:</b>		<b>Value:</b>	0.51055
<b>Parameter Name:</b>	SOLVENT EXTRACTABLES	<b>Unit of Measure:</b>	KG/D
<b>Param Reported as:</b>	NOT APPLICABLE	<b>Regulation:</b>	MISA COMPLIANCE
<b>Result Structure:</b>	MISA MONTHLY REPORTING		
<b>Control Point ID:</b>	0500	<b>Component Type:</b>	MINIMUM
<b>Control Point Name:</b>	PLANT - PROCESS EFFLUENT	<b>Frequency:</b>	MONTHLY
<b>Sample Date:</b>		<b>Value:</b>	1.0825
<b>Parameter Name:</b>	RESIDUE, PARTICULATE	<b>Unit of Measure:</b>	KG/D
<b>Param Reported as:</b>	NOT APPLICABLE	<b>Regulation:</b>	MISA COMPLIANCE
<b>Result Structure:</b>	MISA MONTHLY REPORTING		
<b>Control Point ID:</b>	0500	<b>Component Type:</b>	MAXIMUM
<b>Control Point Name:</b>	PLANT - PROCESS EFFLUENT	<b>Frequency:</b>	MONTHLY
<b>Sample Date:</b>		<b>Value:</b>	6179
<b>Parameter Name:</b>	FLOW	<b>Unit of Measure:</b>	M3/D
<b>Param Reported as:</b>	NOT APPLICABLE	<b>Regulation:</b>	MISA COMPLIANCE

**Result Structure:** MISA MONTHLY REPORTING

**Control Point ID:** 0500  
**Control Point Name:** PLANT - PROCESS EFFLUENT  
**Sample Date:**  
**Parameter Name:** BENZENE C6H6  
**Param Reported as:** NOT APPLICABLE  
**Result Structure:** MISA MONTHLY REPORTING

**Component Type:** MINIMUM  
**Frequency:** MONTHLY  
**Value:** 0.0002165  
**Unit of Measure:** KG/D  
**Regulation:** MISA COMPLIANCE

**Control Point ID:** 0500  
**Control Point Name:** PLANT - PROCESS EFFLUENT  
**Sample Date:**  
**Parameter Name:** VINYL CHLORIDE C2H3CL  
**Param Reported as:** NOT APPLICABLE  
**Result Structure:** MISA MONTHLY REPORTING

**Component Type:** NUM. IN AVERAGE  
**Frequency:** MONTHLY  
**Value:** 30  
**Unit of Measure:**  
**Regulation:** MISA COMPLIANCE

**Control Point ID:** 0500  
**Control Point Name:** PLANT - PROCESS EFFLUENT  
**Sample Date:**  
**Parameter Name:** RESIDUE, PARTICULATE  
**Param Reported as:** NOT APPLICABLE  
**Result Structure:** MISA MONTHLY REPORTING

**Component Type:** MAXIMUM  
**Frequency:** MONTHLY  
**Value:** 6.4675  
**Unit of Measure:** KG/D  
**Regulation:** MISA COMPLIANCE

**Control Point ID:** 0500  
**Control Point Name:** PLANT - PROCESS EFFLUENT  
**Sample Date:**  
**Parameter Name:** FLOW  
**Param Reported as:** NOT APPLICABLE  
**Result Structure:** MISA MONTHLY REPORTING

**Component Type:** AVERAGE  
**Frequency:** MONTHLY  
**Value:** 2782.3  
**Unit of Measure:** M3/D  
**Regulation:** MISA COMPLIANCE

**Control Point ID:** 0800  
**Control Point Name:** PLANT - MERGED EFFLUENT  
**Sample Date:**  
**Parameter Name:** SOLVENT EXTRACTABLES  
**Param Reported as:** NOT APPLICABLE  
**Result Structure:** MISA MONTHLY REPORTING

**Component Type:** NUM. IN AVERAGE  
**Frequency:** MONTHLY  
**Value:** 5  
**Unit of Measure:**  
**Regulation:** MISA COMPLIANCE

**Control Point ID:** 0800  
**Control Point Name:** PLANT - MERGED EFFLUENT  
**Sample Date:**  
**Parameter Name:** CARBON, DISSOLVED ORGANIC  
**Param Reported as:** AS CARBON  
**Result Structure:** MISA MONTHLY REPORTING

**Component Type:** NUM. IN AVERAGE  
**Frequency:** MONTHLY  
**Value:** 5  
**Unit of Measure:**  
**Regulation:** MISA COMPLIANCE

**Control Point ID:** 0800  
**Control Point Name:** PLANT - MERGED EFFLUENT  
**Sample Date:**  
**Parameter Name:** TOLUENE C7H8  
**Param Reported as:** NOT APPLICABLE  
**Result Structure:** MISA MONTHLY REPORTING

**Component Type:** MAXIMUM  
**Frequency:** MONTHLY  
**Value:** 0  
**Unit of Measure:** KG/D  
**Regulation:** MISA COMPLIANCE

**Control Point ID:** 0500  
**Control Point Name:** PLANT - PROCESS EFFLUENT  
**Sample Date:**  
**Parameter Name:** FLOW  
**Param Reported as:** NOT APPLICABLE  
**Result Structure:** MISA MONTHLY REPORTING

**Component Type:** MINIMUM  
**Frequency:** MONTHLY  
**Value:** 202  
**Unit of Measure:** M3/D  
**Regulation:** MISA COMPLIANCE

**Control Point ID:** 0500  
**Control Point Name:** PLANT - PROCESS EFFLUENT  
**Sample Date:**  
**Parameter Name:** BENZENE C6H6  
**Param Reported as:** NOT APPLICABLE  
**Result Structure:** MISA MONTHLY REPORTING

**Component Type:** MINIMUM  
**Frequency:** MONTHLY  
**Value:** 0.0001786  
**Unit of Measure:** KG/D  
**Regulation:** MISA COMPLIANCE

**Control Point ID:** 0800  
**Control Point Name:** PLANT - MERGED EFFLUENT  
**Sample Date:**  
**Parameter Name:** CARBON, DISSOLVED ORGANIC

**Component Type:** MINIMUM  
**Frequency:** MONTHLY  
**Value:** 5.3505  
**Unit of Measure:** KG/D

<b>Param Reported as:</b>	AS CARBON	<b>Regulation:</b>	MISA COMPLIANCE
<b>Result Structure:</b>	MISA MONTHLY REPORTING		
<b>Control Point ID:</b>	0800	<b>Component Type:</b>	AVERAGE
<b>Control Point Name:</b>	PLANT - MERGED EFFLUENT	<b>Frequency:</b>	MONTHLY
<b>Sample Date:</b>		<b>Value:</b>	0
<b>Parameter Name:</b>	TOLUENE C7H8	<b>Unit of Measure:</b>	KG/D
<b>Param Reported as:</b>	NOT APPLICABLE	<b>Regulation:</b>	MISA COMPLIANCE
<b>Result Structure:</b>	MISA MONTHLY REPORTING		
<b>Control Point ID:</b>	0500	<b>Component Type:</b>	MAXIMUM
<b>Control Point Name:</b>	PLANT - PROCESS EFFLUENT	<b>Frequency:</b>	MONTHLY
<b>Sample Date:</b>		<b>Value:</b>	0.7626
<b>Parameter Name:</b>	SOLVENT EXTRACTABLES	<b>Unit of Measure:</b>	KG/D
<b>Param Reported as:</b>	NOT APPLICABLE	<b>Regulation:</b>	MISA COMPLIANCE
<b>Result Structure:</b>	MISA MONTHLY REPORTING		
<b>Control Point ID:</b>	0800	<b>Component Type:</b>	NUM. IN AVERAGE
<b>Control Point Name:</b>	PLANT - MERGED EFFLUENT	<b>Frequency:</b>	MONTHLY
<b>Sample Date:</b>		<b>Value:</b>	5
<b>Parameter Name:</b>	PHENOLICS, UNFILTERED REACTIVE	<b>Unit of Measure:</b>	
<b>Param Reported as:</b>	AS PHENOL	<b>Regulation:</b>	MISA COMPLIANCE
<b>Result Structure:</b>	MISA MONTHLY REPORTING		
<b>Control Point ID:</b>	0800	<b>Component Type:</b>	MAXIMUM
<b>Control Point Name:</b>	PLANT - MERGED EFFLUENT	<b>Frequency:</b>	MONTHLY
<b>Sample Date:</b>		<b>Value:</b>	20.074
<b>Parameter Name:</b>	CARBON, DISSOLVED ORGANIC	<b>Unit of Measure:</b>	KG/D
<b>Param Reported as:</b>	AS CARBON	<b>Regulation:</b>	MISA COMPLIANCE
<b>Result Structure:</b>	MISA MONTHLY REPORTING		
<b>Control Point ID:</b>	0800	<b>Component Type:</b>	MINIMUM
<b>Control Point Name:</b>	PLANT - MERGED EFFLUENT	<b>Frequency:</b>	MONTHLY
<b>Sample Date:</b>		<b>Value:</b>	0
<b>Parameter Name:</b>	TOLUENE C7H8	<b>Unit of Measure:</b>	KG/D
<b>Param Reported as:</b>	NOT APPLICABLE	<b>Regulation:</b>	MISA COMPLIANCE
<b>Result Structure:</b>	MISA MONTHLY REPORTING		
<b>Control Point ID:</b>	0800	<b>Component Type:</b>	MAXIMUM
<b>Control Point Name:</b>	PLANT - MERGED EFFLUENT	<b>Frequency:</b>	MONTHLY
<b>Sample Date:</b>		<b>Value:</b>	0.0003878
<b>Parameter Name:</b>	BENZENE C6H6	<b>Unit of Measure:</b>	KG/D
<b>Param Reported as:</b>	NOT APPLICABLE	<b>Regulation:</b>	MISA COMPLIANCE
<b>Result Structure:</b>	MISA MONTHLY REPORTING		
<b>Control Point ID:</b>	0500	<b>Component Type:</b>	NUM. IN AVERAGE
<b>Control Point Name:</b>	PLANT - PROCESS EFFLUENT	<b>Frequency:</b>	MONTHLY
<b>Sample Date:</b>		<b>Value:</b>	31
<b>Parameter Name:</b>	VINYL CHLORIDE C2H3CL	<b>Unit of Measure:</b>	
<b>Param Reported as:</b>	NOT APPLICABLE	<b>Regulation:</b>	MISA COMPLIANCE
<b>Result Structure:</b>	MISA MONTHLY REPORTING		
<b>Control Point ID:</b>	0500	<b>Component Type:</b>	NUM. IN AVERAGE
<b>Control Point Name:</b>	PLANT - PROCESS EFFLUENT	<b>Frequency:</b>	MONTHLY
<b>Sample Date:</b>		<b>Value:</b>	5
<b>Parameter Name:</b>	RESIDUE, PARTICULATE	<b>Unit of Measure:</b>	
<b>Param Reported as:</b>	NOT APPLICABLE	<b>Regulation:</b>	MISA COMPLIANCE
<b>Result Structure:</b>	MISA MONTHLY REPORTING		
<b>Control Point ID:</b>	0500	<b>Component Type:</b>	MINIMUM
<b>Control Point Name:</b>	PLANT - PROCESS EFFLUENT	<b>Frequency:</b>	MONTHLY
<b>Sample Date:</b>		<b>Value:</b>	0.8835
<b>Parameter Name:</b>	RESIDUE, PARTICULATE	<b>Unit of Measure:</b>	KG/D
<b>Param Reported as:</b>	NOT APPLICABLE	<b>Regulation:</b>	MISA COMPLIANCE
<b>Result Structure:</b>	MISA MONTHLY REPORTING		
<b>Control Point ID:</b>	0500	<b>Component Type:</b>	MAXIMUM
<b>Control Point Name:</b>	PLANT - PROCESS EFFLUENT	<b>Frequency:</b>	MONTHLY
<b>Sample Date:</b>		<b>Value:</b>	0.0003663

<b>Parameter Name:</b>	BENZENE C6H6	<b>Unit of Measure:</b>	KG/D
<b>Param Reported as:</b>	NOT APPLICABLE	<b>Regulation:</b>	MISA COMPLIANCE
<b>Result Structure:</b>	MISA MONTHLY REPORTING		
<b>Control Point ID:</b>	0500	<b>Component Type:</b>	AVERAGE
<b>Control Point Name:</b>	PLANT - PROCESS EFFLUENT	<b>Frequency:</b>	MONTHLY
<b>Sample Date:</b>		<b>Value:</b>	0.00016987
<b>Parameter Name:</b>	VINYL CHLORIDE C2H3CL	<b>Unit of Measure:</b>	KG/D
<b>Param Reported as:</b>	NOT APPLICABLE	<b>Regulation:</b>	MISA COMPLIANCE
<b>Result Structure:</b>	MISA MONTHLY REPORTING		
<b>Control Point ID:</b>	0500	<b>Component Type:</b>	MINIMUM
<b>Control Point Name:</b>	PLANT - PROCESS EFFLUENT	<b>Frequency:</b>	MONTHLY
<b>Sample Date:</b>		<b>Value:</b>	1.117
<b>Parameter Name:</b>	RESIDUE, PARTICULATE	<b>Unit of Measure:</b>	KG/D
<b>Param Reported as:</b>	NOT APPLICABLE	<b>Regulation:</b>	MISA COMPLIANCE
<b>Result Structure:</b>	MISA MONTHLY REPORTING		
<b>Control Point ID:</b>	0500	<b>Component Type:</b>	AVERAGE
<b>Control Point Name:</b>	PLANT - PROCESS EFFLUENT	<b>Frequency:</b>	MONTHLY
<b>Sample Date:</b>		<b>Value:</b>	13.493
<b>Parameter Name:</b>	CARBON, DISSOLVED ORGANIC	<b>Unit of Measure:</b>	KG/D
<b>Param Reported as:</b>	AS CARBON	<b>Regulation:</b>	MISA COMPLIANCE
<b>Result Structure:</b>	MISA MONTHLY REPORTING		
<b>Control Point ID:</b>	0500	<b>Component Type:</b>	NUM. IN AVERAGE
<b>Control Point Name:</b>	PLANT - PROCESS EFFLUENT	<b>Frequency:</b>	MONTHLY
<b>Sample Date:</b>		<b>Value:</b>	30
<b>Parameter Name:</b>	FLOW	<b>Unit of Measure:</b>	
<b>Param Reported as:</b>	NOT APPLICABLE	<b>Regulation:</b>	MISA COMPLIANCE
<b>Result Structure:</b>	MISA MONTHLY REPORTING		
<b>Control Point ID:</b>	0500	<b>Component Type:</b>	MAXIMUM
<b>Control Point Name:</b>	PLANT - PROCESS EFFLUENT	<b>Frequency:</b>	MONTHLY
<b>Sample Date:</b>		<b>Value:</b>	21.06
<b>Parameter Name:</b>	CARBON, DISSOLVED ORGANIC	<b>Unit of Measure:</b>	KG/D
<b>Param Reported as:</b>	AS CARBON	<b>Regulation:</b>	MISA COMPLIANCE
<b>Result Structure:</b>	MISA MONTHLY REPORTING		
<b>Control Point ID:</b>	0500	<b>Component Type:</b>	MINIMUM
<b>Control Point Name:</b>	PLANT - PROCESS EFFLUENT	<b>Frequency:</b>	MONTHLY
<b>Sample Date:</b>		<b>Value:</b>	8.475
<b>Parameter Name:</b>	CARBON, DISSOLVED ORGANIC	<b>Unit of Measure:</b>	KG/D
<b>Param Reported as:</b>	AS CARBON	<b>Regulation:</b>	MISA COMPLIANCE
<b>Result Structure:</b>	MISA MONTHLY REPORTING		
<b>Control Point ID:</b>	0500	<b>Component Type:</b>	MINIMUM
<b>Control Point Name:</b>	PLANT - PROCESS EFFLUENT	<b>Frequency:</b>	MONTHLY
<b>Sample Date:</b>		<b>Value:</b>	0.0001695
<b>Parameter Name:</b>	BENZENE C6H6	<b>Unit of Measure:</b>	KG/D
<b>Param Reported as:</b>	NOT APPLICABLE	<b>Regulation:</b>	MISA COMPLIANCE
<b>Result Structure:</b>	MISA MONTHLY REPORTING		
<b>Control Point ID:</b>	0800	<b>Component Type:</b>	MINIMUM
<b>Control Point Name:</b>	PLANT - MERGED EFFLUENT	<b>Frequency:</b>	MONTHLY
<b>Sample Date:</b>		<b>Value:</b>	6.702
<b>Parameter Name:</b>	RESIDUE, PARTICULATE	<b>Unit of Measure:</b>	KG/D
<b>Param Reported as:</b>	NOT APPLICABLE	<b>Regulation:</b>	MISA COMPLIANCE
<b>Result Structure:</b>	MISA MONTHLY REPORTING		
<b>Control Point ID:</b>	0500	<b>Component Type:</b>	MAXIMUM
<b>Control Point Name:</b>	PLANT - PROCESS EFFLUENT	<b>Frequency:</b>	MONTHLY
<b>Sample Date:</b>		<b>Value:</b>	0.0039704
<b>Parameter Name:</b>	VINYL CHLORIDE C2H3CL	<b>Unit of Measure:</b>	KG/D
<b>Param Reported as:</b>	NOT APPLICABLE	<b>Regulation:</b>	MISA COMPLIANCE
<b>Result Structure:</b>	MISA MONTHLY REPORTING		
<b>Control Point ID:</b>	0800	<b>Component Type:</b>	MAXIMUM
<b>Control Point Name:</b>	PLANT - MERGED EFFLUENT	<b>Frequency:</b>	MONTHLY



<b>Sample Date:</b>		<b>Value:</b>	92.235
<b>Parameter Name:</b>	RESIDUE, PARTICULATE	<b>Unit of Measure:</b>	KG/D
<b>Param Reported as:</b>	NOT APPLICABLE	<b>Regulation:</b>	MISA COMPLIANCE
<b>Result Structure:</b>	MISA MONTHLY REPORTING		
<b>Control Point ID:</b>	0500	<b>Component Type:</b>	MAXIMUM
<b>Control Point Name:</b>	PLANT - PROCESS EFFLUENT	<b>Frequency:</b>	MONTHLY
<b>Sample Date:</b>		<b>Value:</b>	16.786
<b>Parameter Name:</b>	RESIDUE, PARTICULATE	<b>Unit of Measure:</b>	KG/D
<b>Param Reported as:</b>	NOT APPLICABLE	<b>Regulation:</b>	MISA COMPLIANCE
<b>Result Structure:</b>	MISA MONTHLY REPORTING		
<b>Control Point ID:</b>	0800	<b>Component Type:</b>	AVERAGE
<b>Control Point Name:</b>	PLANT - MERGED EFFLUENT	<b>Frequency:</b>	MONTHLY
<b>Sample Date:</b>		<b>Value:</b>	0.7152
<b>Parameter Name:</b>	SOLVENT EXTRACTABLES	<b>Unit of Measure:</b>	KG/D
<b>Param Reported as:</b>	NOT APPLICABLE	<b>Regulation:</b>	MISA COMPLIANCE
<b>Result Structure:</b>	MISA MONTHLY REPORTING		
<b>Control Point ID:</b>	0800	<b>Component Type:</b>	MAXIMUM
<b>Control Point Name:</b>	PLANT - MERGED EFFLUENT	<b>Frequency:</b>	MONTHLY
<b>Sample Date:</b>		<b>Value:</b>	1.2298
<b>Parameter Name:</b>	SOLVENT EXTRACTABLES	<b>Unit of Measure:</b>	KG/D
<b>Param Reported as:</b>	NOT APPLICABLE	<b>Regulation:</b>	MISA COMPLIANCE
<b>Result Structure:</b>	MISA MONTHLY REPORTING		
<b>Control Point ID:</b>	0800	<b>Component Type:</b>	AVERAGE
<b>Control Point Name:</b>	PLANT - MERGED EFFLUENT	<b>Frequency:</b>	MONTHLY
<b>Sample Date:</b>		<b>Value:</b>	0.88856
<b>Parameter Name:</b>	SOLVENT EXTRACTABLES	<b>Unit of Measure:</b>	KG/D
<b>Param Reported as:</b>	NOT APPLICABLE	<b>Regulation:</b>	MISA COMPLIANCE
<b>Result Structure:</b>	MISA MONTHLY REPORTING		
<b>Control Point ID:</b>	0800	<b>Component Type:</b>	NUM. IN AVERAGE
<b>Control Point Name:</b>	PLANT - MERGED EFFLUENT	<b>Frequency:</b>	MONTHLY
<b>Sample Date:</b>		<b>Value:</b>	5
<b>Parameter Name:</b>	SOLVENT EXTRACTABLES	<b>Unit of Measure:</b>	
<b>Param Reported as:</b>	NOT APPLICABLE	<b>Regulation:</b>	MISA COMPLIANCE
<b>Result Structure:</b>	MISA MONTHLY REPORTING		
<b>Control Point ID:</b>	0500	<b>Component Type:</b>	NUM. IN AVERAGE
<b>Control Point Name:</b>	PLANT - PROCESS EFFLUENT	<b>Frequency:</b>	MONTHLY
<b>Sample Date:</b>		<b>Value:</b>	5
<b>Parameter Name:</b>	CARBON, DISSOLVED ORGANIC	<b>Unit of Measure:</b>	
<b>Param Reported as:</b>	AS CARBON	<b>Regulation:</b>	MISA COMPLIANCE
<b>Result Structure:</b>	MISA MONTHLY REPORTING		
<b>Control Point ID:</b>	0500	<b>Component Type:</b>	MINIMUM
<b>Control Point Name:</b>	PLANT - PROCESS EFFLUENT	<b>Frequency:</b>	MONTHLY
<b>Sample Date:</b>		<b>Value:</b>	0
<b>Parameter Name:</b>	VINYL CHLORIDE C2H3CL	<b>Unit of Measure:</b>	KG/D
<b>Param Reported as:</b>	NOT APPLICABLE	<b>Regulation:</b>	MISA COMPLIANCE
<b>Result Structure:</b>	MISA MONTHLY REPORTING		
<b>Control Point ID:</b>	0500	<b>Component Type:</b>	MINIMUM
<b>Control Point Name:</b>	PLANT - PROCESS EFFLUENT	<b>Frequency:</b>	MONTHLY
<b>Sample Date:</b>		<b>Value:</b>	0.4468
<b>Parameter Name:</b>	SOLVENT EXTRACTABLES	<b>Unit of Measure:</b>	KG/D
<b>Param Reported as:</b>	NOT APPLICABLE	<b>Regulation:</b>	MISA COMPLIANCE
<b>Result Structure:</b>	MISA MONTHLY REPORTING		
<b>Control Point ID:</b>	0500	<b>Component Type:</b>	NUM. IN AVERAGE
<b>Control Point Name:</b>	PLANT - PROCESS EFFLUENT	<b>Frequency:</b>	MONTHLY
<b>Sample Date:</b>		<b>Value:</b>	30
<b>Parameter Name:</b>	FLOW	<b>Unit of Measure:</b>	
<b>Param Reported as:</b>	NOT APPLICABLE	<b>Regulation:</b>	MISA COMPLIANCE
<b>Result Structure:</b>	MISA MONTHLY REPORTING		
<b>Control Point ID:</b>	0500	<b>Component Type:</b>	MINIMUM



<b>Control Point Name:</b>	PLANT - PROCESS EFFLUENT	<b>Frequency:</b>	MONTHLY
<b>Sample Date:</b>		<b>Value:</b>	0.0002234
<b>Parameter Name:</b>	BENZENE C6H6	<b>Unit of Measure:</b>	KG/D
<b>Param Reported as:</b>	NOT APPLICABLE	<b>Regulation:</b>	MISA COMPLIANCE
<b>Result Structure:</b>	MISA MONTHLY REPORTING		
<b>Control Point ID:</b>	0500	<b>Component Type:</b>	NUM. IN AVERAGE
<b>Control Point Name:</b>	PLANT - PROCESS EFFLUENT	<b>Frequency:</b>	MONTHLY
<b>Sample Date:</b>		<b>Value:</b>	30
<b>Parameter Name:</b>	VINYL CHLORIDE C2H3CL	<b>Unit of Measure:</b>	
<b>Param Reported as:</b>	NOT APPLICABLE	<b>Regulation:</b>	MISA COMPLIANCE
<b>Result Structure:</b>	MISA MONTHLY REPORTING		
<b>Control Point ID:</b>	0500	<b>Component Type:</b>	MAXIMUM
<b>Control Point Name:</b>	PLANT - PROCESS EFFLUENT	<b>Frequency:</b>	MONTHLY
<b>Sample Date:</b>		<b>Value:</b>	11088
<b>Parameter Name:</b>	FLOW	<b>Unit of Measure:</b>	M3/D
<b>Param Reported as:</b>	NOT APPLICABLE	<b>Regulation:</b>	MISA COMPLIANCE
<b>Result Structure:</b>	MISA MONTHLY REPORTING		
<b>Control Point ID:</b>	0500	<b>Component Type:</b>	AVERAGE
<b>Control Point Name:</b>	PLANT - PROCESS EFFLUENT	<b>Frequency:</b>	MONTHLY
<b>Sample Date:</b>		<b>Value:</b>	16.756
<b>Parameter Name:</b>	CARBON, DISSOLVED ORGANIC	<b>Unit of Measure:</b>	KG/D
<b>Param Reported as:</b>	AS CARBON	<b>Regulation:</b>	MISA COMPLIANCE
<b>Result Structure:</b>	MISA MONTHLY REPORTING		
<b>Control Point ID:</b>	0500	<b>Component Type:</b>	AVERAGE
<b>Control Point Name:</b>	PLANT - PROCESS EFFLUENT	<b>Frequency:</b>	MONTHLY
<b>Sample Date:</b>		<b>Value:</b>	0.0003651
<b>Parameter Name:</b>	BENZENE C6H6	<b>Unit of Measure:</b>	KG/D
<b>Param Reported as:</b>	NOT APPLICABLE	<b>Regulation:</b>	MISA COMPLIANCE
<b>Result Structure:</b>	MISA MONTHLY REPORTING		
<b>Control Point ID:</b>	0500	<b>Component Type:</b>	MINIMUM
<b>Control Point Name:</b>	PLANT - PROCESS EFFLUENT	<b>Frequency:</b>	MONTHLY
<b>Sample Date:</b>		<b>Value:</b>	5.9424
<b>Parameter Name:</b>	CARBON, DISSOLVED ORGANIC	<b>Unit of Measure:</b>	KG/D
<b>Param Reported as:</b>	AS CARBON	<b>Regulation:</b>	MISA COMPLIANCE
<b>Result Structure:</b>	MISA MONTHLY REPORTING		
<b>Control Point ID:</b>	0500	<b>Component Type:</b>	NUM. IN AVERAGE
<b>Control Point Name:</b>	PLANT - PROCESS EFFLUENT	<b>Frequency:</b>	MONTHLY
<b>Sample Date:</b>		<b>Value:</b>	4
<b>Parameter Name:</b>	RESIDUE, PARTICULATE	<b>Unit of Measure:</b>	
<b>Param Reported as:</b>	NOT APPLICABLE	<b>Regulation:</b>	MISA COMPLIANCE
<b>Result Structure:</b>	MISA MONTHLY REPORTING		
<b>Control Point ID:</b>	0500	<b>Component Type:</b>	MAXIMUM
<b>Control Point Name:</b>	PLANT - PROCESS EFFLUENT	<b>Frequency:</b>	MONTHLY
<b>Sample Date:</b>		<b>Value:</b>	7608
<b>Parameter Name:</b>	FLOW	<b>Unit of Measure:</b>	M3/D
<b>Param Reported as:</b>	NOT APPLICABLE	<b>Regulation:</b>	MISA COMPLIANCE
<b>Result Structure:</b>	MISA MONTHLY REPORTING		
<b>Control Point ID:</b>	0500	<b>Component Type:</b>	MAXIMUM
<b>Control Point Name:</b>	PLANT - PROCESS EFFLUENT	<b>Frequency:</b>	MONTHLY
<b>Sample Date:</b>		<b>Value:</b>	0.0003919
<b>Parameter Name:</b>	BENZENE C6H6	<b>Unit of Measure:</b>	KG/D
<b>Param Reported as:</b>	NOT APPLICABLE	<b>Regulation:</b>	MISA COMPLIANCE
<b>Result Structure:</b>	MISA MONTHLY REPORTING		
<b>Control Point ID:</b>	0500	<b>Component Type:</b>	MINIMUM
<b>Control Point Name:</b>	PLANT - PROCESS EFFLUENT	<b>Frequency:</b>	MONTHLY
<b>Sample Date:</b>		<b>Value:</b>	1077
<b>Parameter Name:</b>	FLOW	<b>Unit of Measure:</b>	M3/D
<b>Param Reported as:</b>	NOT APPLICABLE	<b>Regulation:</b>	MISA COMPLIANCE
<b>Result Structure:</b>	MISA MONTHLY REPORTING		

**Control Point ID:** 0500  
**Control Point Name:** PLANT - PROCESS EFFLUENT  
**Sample Date:**  
**Parameter Name:** CARBON, DISSOLVED ORGANIC  
**Param Reported as:** AS CARBON  
**Result Structure:** MISA MONTHLY REPORTING

**Component Type:** MAXIMUM  
**Frequency:** MONTHLY  
**Value:** 17.313  
**Unit of Measure:** KG/D  
**Regulation:** MISA COMPLIANCE

**Control Point ID:** 0500  
**Control Point Name:** PLANT - PROCESS EFFLUENT  
**Sample Date:**  
**Parameter Name:** BENZENE C6H6  
**Param Reported as:** NOT APPLICABLE  
**Result Structure:** MISA MONTHLY REPORTING

**Component Type:** MAXIMUM  
**Frequency:** MONTHLY  
**Value:** 0.0002752  
**Unit of Measure:** KG/D  
**Regulation:** MISA COMPLIANCE

**Control Point ID:** 0500  
**Control Point Name:** PLANT - PROCESS EFFLUENT  
**Sample Date:**  
**Parameter Name:** VINYL CHLORIDE C2H3CL  
**Param Reported as:** NOT APPLICABLE  
**Result Structure:** MISA MONTHLY REPORTING

**Component Type:** AVERAGE  
**Frequency:** MONTHLY  
**Value:** 0  
**Unit of Measure:** KG/D  
**Regulation:** MISA COMPLIANCE

**Control Point ID:** 0500  
**Control Point Name:** PLANT - PROCESS EFFLUENT  
**Sample Date:**  
**Parameter Name:** VINYL CHLORIDE C2H3CL  
**Param Reported as:** NOT APPLICABLE  
**Result Structure:** MISA MONTHLY REPORTING

**Component Type:** MAXIMUM  
**Frequency:** MONTHLY  
**Value:** 0  
**Unit of Measure:** KG/D  
**Regulation:** MISA COMPLIANCE

**Control Point ID:** 0500  
**Control Point Name:** PLANT - PROCESS EFFLUENT  
**Sample Date:**  
**Parameter Name:** SOLVENT EXTRACTABLES  
**Param Reported as:** NOT APPLICABLE  
**Result Structure:** MISA MONTHLY REPORTING

**Component Type:** MAXIMUM  
**Frequency:** MONTHLY  
**Value:** 5.4131  
**Unit of Measure:** KG/D  
**Regulation:** MISA COMPLIANCE

**Control Point ID:** 0500  
**Control Point Name:** PLANT - PROCESS EFFLUENT  
**Sample Date:**  
**Parameter Name:** FLOW  
**Param Reported as:** NOT APPLICABLE  
**Result Structure:** MISA MONTHLY REPORTING

**Component Type:** MINIMUM  
**Frequency:** MONTHLY  
**Value:** 1385  
**Unit of Measure:** M3/D  
**Regulation:** MISA COMPLIANCE

**Control Point ID:** 0800  
**Control Point Name:** PLANT - MERGED EFFLUENT  
**Sample Date:**  
**Parameter Name:** SOLVENT EXTRACTABLES  
**Param Reported as:** NOT APPLICABLE  
**Result Structure:** MISA MONTHLY REPORTING

**Component Type:** MINIMUM  
**Frequency:** MONTHLY  
**Value:** 0.3752  
**Unit of Measure:** KG/D  
**Regulation:** MISA COMPLIANCE

**Control Point ID:** 0800  
**Control Point Name:** PLANT - MERGED EFFLUENT  
**Sample Date:**  
**Parameter Name:** RESIDUE, PARTICULATE  
**Param Reported as:** NOT APPLICABLE  
**Result Structure:** MISA MONTHLY REPORTING

**Component Type:** MAXIMUM  
**Frequency:** MONTHLY  
**Value:** 53.278  
**Unit of Measure:** KG/D  
**Regulation:** MISA COMPLIANCE

**Control Point ID:** 0500  
**Control Point Name:** PLANT - PROCESS EFFLUENT  
**Sample Date:**  
**Parameter Name:** HEXACHLOROBUTADIENE  
**Param Reported as:** NOT APPLICABLE  
**Result Structure:** MISA MONTHLY REPORTING

**Component Type:** MINIMUM  
**Frequency:** MONTHLY  
**Value:** 0  
**Unit of Measure:** KG/D  
**Regulation:** MISA COMPLIANCE

**Control Point ID:** 0500  
**Control Point Name:** PLANT - PROCESS EFFLUENT  
**Sample Date:**  
**Parameter Name:** SOLVENT EXTRACTABLES  
**Param Reported as:** NOT APPLICABLE  
**Result Structure:** MISA MONTHLY REPORTING

**Component Type:** AVERAGE  
**Frequency:** MONTHLY  
**Value:** 0.4357  
**Unit of Measure:** KG/D  
**Regulation:** MISA COMPLIANCE

<b>Control Point ID:</b>	0500	<b>Component Type:</b>	AVERAGE
<b>Control Point Name:</b>	PLANT - PROCESS EFFLUENT	<b>Frequency:</b>	MONTHLY
<b>Sample Date:</b>		<b>Value:</b>	0.00024935
<b>Parameter Name:</b>	BENZENE C6H6	<b>Unit of Measure:</b>	KG/D
<b>Param Reported as:</b>	NOT APPLICABLE	<b>Regulation:</b>	MISA COMPLIANCE
<b>Result Structure:</b>	MISA MONTHLY REPORTING		
<b>Control Point ID:</b>	0500	<b>Component Type:</b>	MAXIMUM
<b>Control Point Name:</b>	PLANT - PROCESS EFFLUENT	<b>Frequency:</b>	MONTHLY
<b>Sample Date:</b>		<b>Value:</b>	8.2863
<b>Parameter Name:</b>	RESIDUE, PARTICULATE	<b>Unit of Measure:</b>	KG/D
<b>Param Reported as:</b>	NOT APPLICABLE	<b>Regulation:</b>	MISA COMPLIANCE
<b>Result Structure:</b>	MISA MONTHLY REPORTING		
<b>Control Point ID:</b>	0500	<b>Component Type:</b>	NUM. IN AVERAGE
<b>Control Point Name:</b>	PLANT - PROCESS EFFLUENT	<b>Frequency:</b>	MONTHLY
<b>Sample Date:</b>		<b>Value:</b>	31
<b>Parameter Name:</b>	FLOW	<b>Unit of Measure:</b>	
<b>Param Reported as:</b>	NOT APPLICABLE	<b>Regulation:</b>	MISA COMPLIANCE
<b>Result Structure:</b>	MISA MONTHLY REPORTING		
<b>Control Point ID:</b>	0500	<b>Component Type:</b>	MINIMUM
<b>Control Point Name:</b>	PLANT - PROCESS EFFLUENT	<b>Frequency:</b>	MONTHLY
<b>Sample Date:</b>		<b>Value:</b>	0.0001509
<b>Parameter Name:</b>	BENZENE C6H6	<b>Unit of Measure:</b>	KG/D
<b>Param Reported as:</b>	NOT APPLICABLE	<b>Regulation:</b>	MISA COMPLIANCE
<b>Result Structure:</b>	MISA MONTHLY REPORTING		
<b>Control Point ID:</b>	0800	<b>Component Type:</b>	AVERAGE
<b>Control Point Name:</b>	PLANT - MERGED EFFLUENT	<b>Frequency:</b>	MONTHLY
<b>Sample Date:</b>		<b>Value:</b>	0.00000105
<b>Parameter Name:</b>	HEXACHLOROBUTADIENE	<b>Unit of Measure:</b>	KG/D
<b>Param Reported as:</b>	NOT APPLICABLE	<b>Regulation:</b>	MISA COMPLIANCE
<b>Result Structure:</b>	MISA MONTHLY REPORTING		
<b>Control Point ID:</b>	0800	<b>Component Type:</b>	AVERAGE
<b>Control Point Name:</b>	PLANT - MERGED EFFLUENT	<b>Frequency:</b>	MONTHLY
<b>Sample Date:</b>		<b>Value:</b>	0.94558
<b>Parameter Name:</b>	SOLVENT EXTRACTABLES	<b>Unit of Measure:</b>	KG/D
<b>Param Reported as:</b>	NOT APPLICABLE	<b>Regulation:</b>	MISA COMPLIANCE
<b>Result Structure:</b>	MISA MONTHLY REPORTING		
<b>Control Point ID:</b>	0800	<b>Component Type:</b>	NUM. IN AVERAGE
<b>Control Point Name:</b>	PLANT - MERGED EFFLUENT	<b>Frequency:</b>	MONTHLY
<b>Sample Date:</b>		<b>Value:</b>	4
<b>Parameter Name:</b>	RESIDUE, PARTICULATE	<b>Unit of Measure:</b>	
<b>Param Reported as:</b>	NOT APPLICABLE	<b>Regulation:</b>	MISA COMPLIANCE
<b>Result Structure:</b>	MISA MONTHLY REPORTING		
<b>Control Point ID:</b>	0800	<b>Component Type:</b>	AVERAGE
<b>Control Point Name:</b>	PLANT - MERGED EFFLUENT	<b>Frequency:</b>	MONTHLY
<b>Sample Date:</b>		<b>Value:</b>	0.0003824
<b>Parameter Name:</b>	PHENOLICS, UNFILTERED REACTIVE	<b>Unit of Measure:</b>	KG/D
<b>Param Reported as:</b>	AS PHENOL	<b>Regulation:</b>	MISA COMPLIANCE
<b>Result Structure:</b>	MISA MONTHLY REPORTING		
<b>Control Point ID:</b>	0800	<b>Component Type:</b>	NUM. IN AVERAGE
<b>Control Point Name:</b>	PLANT - MERGED EFFLUENT	<b>Frequency:</b>	MONTHLY
<b>Sample Date:</b>		<b>Value:</b>	4
<b>Parameter Name:</b>	FLOW	<b>Unit of Measure:</b>	
<b>Param Reported as:</b>	NOT APPLICABLE	<b>Regulation:</b>	MISA COMPLIANCE
<b>Result Structure:</b>	MISA MONTHLY REPORTING		
<b>Control Point ID:</b>	0800	<b>Component Type:</b>	MAXIMUM
<b>Control Point Name:</b>	PLANT - MERGED EFFLUENT	<b>Frequency:</b>	MONTHLY
<b>Sample Date:</b>		<b>Value:</b>	2503
<b>Parameter Name:</b>	FLOW	<b>Unit of Measure:</b>	M3/D
<b>Param Reported as:</b>	NOT APPLICABLE	<b>Regulation:</b>	MISA COMPLIANCE

**Result Structure:** MISA MONTHLY REPORTING

<b>Control Point ID:</b>	0800	<b>Component Type:</b>	AVERAGE
<b>Control Point Name:</b>	PLANT - MERGED EFFLUENT	<b>Frequency:</b>	MONTHLY
<b>Sample Date:</b>		<b>Value:</b>	9.7912
<b>Parameter Name:</b>	CARBON, DISSOLVED ORGANIC	<b>Unit of Measure:</b>	KG/D
<b>Param Reported as:</b>	AS CARBON	<b>Regulation:</b>	MISA COMPLIANCE
<b>Result Structure:</b>	MISA MONTHLY REPORTING		

<b>Control Point ID:</b>	0800	<b>Component Type:</b>	MAXIMUM
<b>Control Point Name:</b>	PLANT - MERGED EFFLUENT	<b>Frequency:</b>	MONTHLY
<b>Sample Date:</b>		<b>Value:</b>	0.0002503
<b>Parameter Name:</b>	BENZENE C6H6	<b>Unit of Measure:</b>	KG/D
<b>Param Reported as:</b>	NOT APPLICABLE	<b>Regulation:</b>	MISA COMPLIANCE
<b>Result Structure:</b>	MISA MONTHLY REPORTING		

<b>Control Point ID:</b>	0800	<b>Component Type:</b>	AVERAGE
<b>Control Point Name:</b>	PLANT - MERGED EFFLUENT	<b>Frequency:</b>	MONTHLY
<b>Sample Date:</b>		<b>Value:</b>	0.5252
<b>Parameter Name:</b>	SOLVENT EXTRACTABLES	<b>Unit of Measure:</b>	KG/D
<b>Param Reported as:</b>	NOT APPLICABLE	<b>Regulation:</b>	MISA COMPLIANCE
<b>Result Structure:</b>	MISA MONTHLY REPORTING		

<b>Control Point ID:</b>	0800	<b>Component Type:</b>	MINIMUM
<b>Control Point Name:</b>	PLANT - MERGED EFFLUENT	<b>Frequency:</b>	MONTHLY
<b>Sample Date:</b>		<b>Value:</b>	1724
<b>Parameter Name:</b>	FLOW	<b>Unit of Measure:</b>	M3/D
<b>Param Reported as:</b>	NOT APPLICABLE	<b>Regulation:</b>	MISA COMPLIANCE
<b>Result Structure:</b>	MISA MONTHLY REPORTING		

<b>Control Point ID:</b>	0800	<b>Component Type:</b>	AVERAGE
<b>Control Point Name:</b>	PLANT - MERGED EFFLUENT	<b>Frequency:</b>	MONTHLY
<b>Sample Date:</b>		<b>Value:</b>	13.497
<b>Parameter Name:</b>	CARBON, DISSOLVED ORGANIC	<b>Unit of Measure:</b>	KG/D
<b>Param Reported as:</b>	AS CARBON	<b>Regulation:</b>	MISA COMPLIANCE
<b>Result Structure:</b>	MISA MONTHLY REPORTING		

<b>Control Point ID:</b>	0800	<b>Component Type:</b>	NUM. IN AVERAGE
<b>Control Point Name:</b>	PLANT - MERGED EFFLUENT	<b>Frequency:</b>	MONTHLY
<b>Sample Date:</b>		<b>Value:</b>	4
<b>Parameter Name:</b>	FLOW	<b>Unit of Measure:</b>	
<b>Param Reported as:</b>	NOT APPLICABLE	<b>Regulation:</b>	MISA COMPLIANCE
<b>Result Structure:</b>	MISA MONTHLY REPORTING		

<b>Control Point ID:</b>	0800	<b>Component Type:</b>	MAXIMUM
<b>Control Point Name:</b>	PLANT - MERGED EFFLUENT	<b>Frequency:</b>	MONTHLY
<b>Sample Date:</b>		<b>Value:</b>	4278
<b>Parameter Name:</b>	FLOW	<b>Unit of Measure:</b>	M3/D
<b>Param Reported as:</b>	NOT APPLICABLE	<b>Regulation:</b>	MISA COMPLIANCE
<b>Result Structure:</b>	MISA MONTHLY REPORTING		

<b>Control Point ID:</b>	0800	<b>Component Type:</b>	MAXIMUM
<b>Control Point Name:</b>	PLANT - MERGED EFFLUENT	<b>Frequency:</b>	MONTHLY
<b>Sample Date:</b>		<b>Value:</b>	17.425
<b>Parameter Name:</b>	CARBON, DISSOLVED ORGANIC	<b>Unit of Measure:</b>	KG/D
<b>Param Reported as:</b>	AS CARBON	<b>Regulation:</b>	MISA COMPLIANCE
<b>Result Structure:</b>	MISA MONTHLY REPORTING		

<b>Control Point ID:</b>	0800	<b>Component Type:</b>	MINIMUM
<b>Control Point Name:</b>	PLANT - MERGED EFFLUENT	<b>Frequency:</b>	MONTHLY
<b>Sample Date:</b>		<b>Value:</b>	9.38
<b>Parameter Name:</b>	CARBON, DISSOLVED ORGANIC	<b>Unit of Measure:</b>	KG/D
<b>Param Reported as:</b>	AS CARBON	<b>Regulation:</b>	MISA COMPLIANCE
<b>Result Structure:</b>	MISA MONTHLY REPORTING		

<b>Control Point ID:</b>	0800	<b>Component Type:</b>	MAXIMUM
<b>Control Point Name:</b>	PLANT - MERGED EFFLUENT	<b>Frequency:</b>	MONTHLY
<b>Sample Date:</b>		<b>Value:</b>	0
<b>Parameter Name:</b>	TOLUENE C7H8	<b>Unit of Measure:</b>	KG/D

<b>Param Reported as:</b>	NOT APPLICABLE	<b>Regulation:</b>	MISA COMPLIANCE
<b>Result Structure:</b>	MISA MONTHLY REPORTING		
<b>Control Point ID:</b>	0800	<b>Component Type:</b>	NUM. IN AVERAGE
<b>Control Point Name:</b>	PLANT - MERGED EFFLUENT	<b>Frequency:</b>	MONTHLY
<b>Sample Date:</b>		<b>Value:</b>	1
<b>Parameter Name:</b>	HEXACHLOROBUTADIENE	<b>Unit of Measure:</b>	
<b>Param Reported as:</b>	NOT APPLICABLE	<b>Regulation:</b>	MISA COMPLIANCE
<b>Result Structure:</b>	MISA MONTHLY REPORTING		
<b>Control Point ID:</b>	0800	<b>Component Type:</b>	MINIMUM
<b>Control Point Name:</b>	PLANT - MERGED EFFLUENT	<b>Frequency:</b>	MONTHLY
<b>Sample Date:</b>		<b>Value:</b>	8.1378
<b>Parameter Name:</b>	RESIDUE, PARTICULATE	<b>Unit of Measure:</b>	KG/D
<b>Param Reported as:</b>	NOT APPLICABLE	<b>Regulation:</b>	MISA COMPLIANCE
<b>Result Structure:</b>	MISA MONTHLY REPORTING		
<b>Control Point ID:</b>	0800	<b>Component Type:</b>	AVERAGE
<b>Control Point Name:</b>	PLANT - MERGED EFFLUENT	<b>Frequency:</b>	MONTHLY
<b>Sample Date:</b>		<b>Value:</b>	19.139
<b>Parameter Name:</b>	CARBON, DISSOLVED ORGANIC	<b>Unit of Measure:</b>	KG/D
<b>Param Reported as:</b>	AS CARBON	<b>Regulation:</b>	MISA COMPLIANCE
<b>Result Structure:</b>	MISA MONTHLY REPORTING		
<b>Control Point ID:</b>	0800	<b>Component Type:</b>	NUM. IN AVERAGE
<b>Control Point Name:</b>	PLANT - MERGED EFFLUENT	<b>Frequency:</b>	MONTHLY
<b>Sample Date:</b>		<b>Value:</b>	4
<b>Parameter Name:</b>	TOLUENE C7H8	<b>Unit of Measure:</b>	
<b>Param Reported as:</b>	NOT APPLICABLE	<b>Regulation:</b>	MISA COMPLIANCE
<b>Result Structure:</b>	MISA MONTHLY REPORTING		
<b>Control Point ID:</b>	0500	<b>Component Type:</b>	MAXIMUM
<b>Control Point Name:</b>	PLANT - PROCESS EFFLUENT	<b>Frequency:</b>	MONTHLY
<b>Sample Date:</b>		<b>Value:</b>	0
<b>Parameter Name:</b>	VINYL CHLORIDE C2H3CL	<b>Unit of Measure:</b>	KG/D
<b>Param Reported as:</b>	NOT APPLICABLE	<b>Regulation:</b>	MISA COMPLIANCE
<b>Result Structure:</b>	MISA MONTHLY REPORTING		
<b>Control Point ID:</b>	0500	<b>Component Type:</b>	AVERAGE
<b>Control Point Name:</b>	PLANT - PROCESS EFFLUENT	<b>Frequency:</b>	MONTHLY
<b>Sample Date:</b>		<b>Value:</b>	0.59635
<b>Parameter Name:</b>	SOLVENT EXTRACTABLES	<b>Unit of Measure:</b>	KG/D
<b>Param Reported as:</b>	NOT APPLICABLE	<b>Regulation:</b>	MISA COMPLIANCE
<b>Result Structure:</b>	MISA MONTHLY REPORTING		
<b>Control Point ID:</b>	0800	<b>Component Type:</b>	MINIMUM
<b>Control Point Name:</b>	PLANT - MERGED EFFLUENT	<b>Frequency:</b>	MONTHLY
<b>Sample Date:</b>		<b>Value:</b>	0.0004468
<b>Parameter Name:</b>	PHENOLICS, UNFILTERED REACTIVE	<b>Unit of Measure:</b>	KG/D
<b>Param Reported as:</b>	AS PHENOL	<b>Regulation:</b>	MISA COMPLIANCE
<b>Result Structure:</b>	MISA MONTHLY REPORTING		
<b>Control Point ID:</b>	0800	<b>Component Type:</b>	NUM. IN AVERAGE
<b>Control Point Name:</b>	PLANT - MERGED EFFLUENT	<b>Frequency:</b>	MONTHLY
<b>Sample Date:</b>		<b>Value:</b>	5
<b>Parameter Name:</b>	CARBON, DISSOLVED ORGANIC	<b>Unit of Measure:</b>	
<b>Param Reported as:</b>	AS CARBON	<b>Regulation:</b>	MISA COMPLIANCE
<b>Result Structure:</b>	MISA MONTHLY REPORTING		
<b>Control Point ID:</b>	0800	<b>Component Type:</b>	NUM. IN AVERAGE
<b>Control Point Name:</b>	PLANT - MERGED EFFLUENT	<b>Frequency:</b>	MONTHLY
<b>Sample Date:</b>		<b>Value:</b>	4
<b>Parameter Name:</b>	SOLVENT EXTRACTABLES	<b>Unit of Measure:</b>	
<b>Param Reported as:</b>	NOT APPLICABLE	<b>Regulation:</b>	MISA COMPLIANCE
<b>Result Structure:</b>	MISA MONTHLY REPORTING		
<b>Control Point ID:</b>	0800	<b>Component Type:</b>	NUM. IN AVERAGE
<b>Control Point Name:</b>	PLANT - MERGED EFFLUENT	<b>Frequency:</b>	MONTHLY
<b>Sample Date:</b>		<b>Value:</b>	4



<b>Parameter Name:</b>	RESIDUE, PARTICULATE	<b>Unit of Measure:</b>	
<b>Param Reported as:</b>	NOT APPLICABLE	<b>Regulation:</b>	MISA COMPLIANCE
<b>Result Structure:</b>	MISA MONTHLY REPORTING		
<b>Control Point ID:</b>	0800	<b>Component Type:</b>	MAXIMUM
<b>Control Point Name:</b>	PLANT - MERGED EFFLUENT	<b>Frequency:</b>	MONTHLY
<b>Sample Date:</b>		<b>Value:</b>	30.821
<b>Parameter Name:</b>	RESIDUE, PARTICULATE	<b>Unit of Measure:</b>	KG/D
<b>Param Reported as:</b>	NOT APPLICABLE	<b>Regulation:</b>	MISA COMPLIANCE
<b>Result Structure:</b>	MISA MONTHLY REPORTING		
<b>Control Point ID:</b>	0800	<b>Component Type:</b>	NUM. IN AVERAGE
<b>Control Point Name:</b>	PLANT - MERGED EFFLUENT	<b>Frequency:</b>	MONTHLY
<b>Sample Date:</b>		<b>Value:</b>	4
<b>Parameter Name:</b>	PHENOLICS, UNFILTERED REACTIVE	<b>Unit of Measure:</b>	
<b>Param Reported as:</b>	AS PHENOL	<b>Regulation:</b>	MISA COMPLIANCE
<b>Result Structure:</b>	MISA MONTHLY REPORTING		
<b>Control Point ID:</b>	0800	<b>Component Type:</b>	AVERAGE
<b>Control Point Name:</b>	PLANT - MERGED EFFLUENT	<b>Frequency:</b>	MONTHLY
<b>Sample Date:</b>		<b>Value:</b>	2268.3
<b>Parameter Name:</b>	FLOW	<b>Unit of Measure:</b>	M3/D
<b>Param Reported as:</b>	NOT APPLICABLE	<b>Regulation:</b>	MISA COMPLIANCE
<b>Result Structure:</b>	MISA MONTHLY REPORTING		
<b>Control Point ID:</b>	0500	<b>Component Type:</b>	MINIMUM
<b>Control Point Name:</b>	PLANT - PROCESS EFFLUENT	<b>Frequency:</b>	MONTHLY
<b>Sample Date:</b>		<b>Value:</b>	0.3714
<b>Parameter Name:</b>	SOLVENT EXTRACTABLES	<b>Unit of Measure:</b>	KG/D
<b>Param Reported as:</b>	NOT APPLICABLE	<b>Regulation:</b>	MISA COMPLIANCE
<b>Result Structure:</b>	MISA MONTHLY REPORTING		
<b>Control Point ID:</b>	0800	<b>Component Type:</b>	MINIMUM
<b>Control Point Name:</b>	PLANT - MERGED EFFLUENT	<b>Frequency:</b>	MONTHLY
<b>Sample Date:</b>		<b>Value:</b>	0.3448
<b>Parameter Name:</b>	SOLVENT EXTRACTABLES	<b>Unit of Measure:</b>	KG/D
<b>Param Reported as:</b>	NOT APPLICABLE	<b>Regulation:</b>	MISA COMPLIANCE
<b>Result Structure:</b>	MISA MONTHLY REPORTING		
<b>Control Point ID:</b>	0800	<b>Component Type:</b>	NUM. IN AVERAGE
<b>Control Point Name:</b>	PLANT - MERGED EFFLUENT	<b>Frequency:</b>	MONTHLY
<b>Sample Date:</b>		<b>Value:</b>	4
<b>Parameter Name:</b>	RESIDUE, PARTICULATE	<b>Unit of Measure:</b>	
<b>Param Reported as:</b>	NOT APPLICABLE	<b>Regulation:</b>	MISA COMPLIANCE
<b>Result Structure:</b>	MISA MONTHLY REPORTING		
<b>Control Point ID:</b>	0800	<b>Component Type:</b>	MAXIMUM
<b>Control Point Name:</b>	PLANT - MERGED EFFLUENT	<b>Frequency:</b>	MONTHLY
<b>Sample Date:</b>		<b>Value:</b>	3699
<b>Parameter Name:</b>	FLOW	<b>Unit of Measure:</b>	M3/D
<b>Param Reported as:</b>	NOT APPLICABLE	<b>Regulation:</b>	MISA COMPLIANCE
<b>Result Structure:</b>	MISA MONTHLY REPORTING		
<b>Control Point ID:</b>	0800	<b>Component Type:</b>	MINIMUM
<b>Control Point Name:</b>	PLANT - MERGED EFFLUENT	<b>Frequency:</b>	MONTHLY
<b>Sample Date:</b>		<b>Value:</b>	11.454
<b>Parameter Name:</b>	CARBON, DISSOLVED ORGANIC	<b>Unit of Measure:</b>	KG/D
<b>Param Reported as:</b>	AS CARBON	<b>Regulation:</b>	MISA COMPLIANCE
<b>Result Structure:</b>	MISA MONTHLY REPORTING		
<b>Control Point ID:</b>	0500	<b>Component Type:</b>	MINIMUM
<b>Control Point Name:</b>	PLANT - PROCESS EFFLUENT	<b>Frequency:</b>	MONTHLY
<b>Sample Date:</b>		<b>Value:</b>	0.4654
<b>Parameter Name:</b>	SOLVENT EXTRACTABLES	<b>Unit of Measure:</b>	KG/D
<b>Param Reported as:</b>	NOT APPLICABLE	<b>Regulation:</b>	MISA COMPLIANCE
<b>Result Structure:</b>	MISA MONTHLY REPORTING		
<b>Control Point ID:</b>	0500	<b>Component Type:</b>	MAXIMUM
<b>Control Point Name:</b>	PLANT - PROCESS EFFLUENT	<b>Frequency:</b>	MONTHLY



<b>Sample Date:</b>		<b>Value:</b>	7842
<b>Parameter Name:</b>	FLOW	<b>Unit of Measure:</b>	M3/D
<b>Param Reported as:</b>	NOT APPLICABLE	<b>Regulation:</b>	MISA COMPLIANCE
<b>Result Structure:</b>	MISA MONTHLY REPORTING		
<b>Control Point ID:</b>	0500	<b>Component Type:</b>	MAXIMUM
<b>Control Point Name:</b>	PLANT - PROCESS EFFLUENT	<b>Frequency:</b>	MONTHLY
<b>Sample Date:</b>		<b>Value:</b>	22.146
<b>Parameter Name:</b>	CARBON, DISSOLVED ORGANIC	<b>Unit of Measure:</b>	KG/D
<b>Param Reported as:</b>	AS CARBON	<b>Regulation:</b>	MISA COMPLIANCE
<b>Result Structure:</b>	MISA MONTHLY REPORTING		
<b>Control Point ID:</b>	0500	<b>Component Type:</b>	MAXIMUM
<b>Control Point Name:</b>	PLANT - PROCESS EFFLUENT	<b>Frequency:</b>	MONTHLY
<b>Sample Date:</b>		<b>Value:</b>	0.0060945
<b>Parameter Name:</b>	VINYL CHLORIDE C2H3CL	<b>Unit of Measure:</b>	KG/D
<b>Param Reported as:</b>	NOT APPLICABLE	<b>Regulation:</b>	MISA COMPLIANCE
<b>Result Structure:</b>	MISA MONTHLY REPORTING		
<b>Control Point ID:</b>	0500	<b>Component Type:</b>	MINIMUM
<b>Control Point Name:</b>	PLANT - PROCESS EFFLUENT	<b>Frequency:</b>	MONTHLY
<b>Sample Date:</b>		<b>Value:</b>	0
<b>Parameter Name:</b>	VINYL CHLORIDE C2H3CL	<b>Unit of Measure:</b>	KG/D
<b>Param Reported as:</b>	NOT APPLICABLE	<b>Regulation:</b>	MISA COMPLIANCE
<b>Result Structure:</b>	MISA MONTHLY REPORTING		
<b>Control Point ID:</b>	0500	<b>Component Type:</b>	NUM. IN AVERAGE
<b>Control Point Name:</b>	PLANT - PROCESS EFFLUENT	<b>Frequency:</b>	MONTHLY
<b>Sample Date:</b>		<b>Value:</b>	4
<b>Parameter Name:</b>	SOLVENT EXTRACTABLES	<b>Unit of Measure:</b>	
<b>Param Reported as:</b>	NOT APPLICABLE	<b>Regulation:</b>	MISA COMPLIANCE
<b>Result Structure:</b>	MISA MONTHLY REPORTING		
<b>Control Point ID:</b>	0500	<b>Component Type:</b>	AVERAGE
<b>Control Point Name:</b>	PLANT - PROCESS EFFLUENT	<b>Frequency:</b>	MONTHLY
<b>Sample Date:</b>		<b>Value:</b>	2.2544
<b>Parameter Name:</b>	RESIDUE, PARTICULATE	<b>Unit of Measure:</b>	KG/D
<b>Param Reported as:</b>	NOT APPLICABLE	<b>Regulation:</b>	MISA COMPLIANCE
<b>Result Structure:</b>	MISA MONTHLY REPORTING		
<b>Control Point ID:</b>	0500	<b>Component Type:</b>	NUM. IN AVERAGE
<b>Control Point Name:</b>	PLANT - PROCESS EFFLUENT	<b>Frequency:</b>	MONTHLY
<b>Sample Date:</b>		<b>Value:</b>	4
<b>Parameter Name:</b>	RESIDUE, PARTICULATE	<b>Unit of Measure:</b>	
<b>Param Reported as:</b>	NOT APPLICABLE	<b>Regulation:</b>	MISA COMPLIANCE
<b>Result Structure:</b>	MISA MONTHLY REPORTING		
<b>Control Point ID:</b>	0500	<b>Component Type:</b>	NUM. IN AVERAGE
<b>Control Point Name:</b>	PLANT - PROCESS EFFLUENT	<b>Frequency:</b>	MONTHLY
<b>Sample Date:</b>		<b>Value:</b>	30
<b>Parameter Name:</b>	FLOW	<b>Unit of Measure:</b>	
<b>Param Reported as:</b>	NOT APPLICABLE	<b>Regulation:</b>	MISA COMPLIANCE
<b>Result Structure:</b>	MISA MONTHLY REPORTING		
<b>Control Point ID:</b>	0500	<b>Component Type:</b>	AVERAGE
<b>Control Point Name:</b>	PLANT - PROCESS EFFLUENT	<b>Frequency:</b>	MONTHLY
<b>Sample Date:</b>		<b>Value:</b>	0.00039827
<b>Parameter Name:</b>	VINYL CHLORIDE C2H3CL	<b>Unit of Measure:</b>	KG/D
<b>Param Reported as:</b>	NOT APPLICABLE	<b>Regulation:</b>	MISA COMPLIANCE
<b>Result Structure:</b>	MISA MONTHLY REPORTING		
<b>Control Point ID:</b>	0500	<b>Component Type:</b>	AVERAGE
<b>Control Point Name:</b>	PLANT - PROCESS EFFLUENT	<b>Frequency:</b>	MONTHLY
<b>Sample Date:</b>		<b>Value:</b>	0.00022306
<b>Parameter Name:</b>	BENZENE C6H6	<b>Unit of Measure:</b>	KG/D
<b>Param Reported as:</b>	NOT APPLICABLE	<b>Regulation:</b>	MISA COMPLIANCE
<b>Result Structure:</b>	MISA MONTHLY REPORTING		
<b>Control Point ID:</b>	0800	<b>Component Type:</b>	AVERAGE

<b>Control Point Name:</b>	PLANT - MERGED EFFLUENT	<b>Frequency:</b>	MONTHLY
<b>Sample Date:</b>		<b>Value:</b>	0.42568
<b>Parameter Name:</b>	SOLVENT EXTRACTABLES	<b>Unit of Measure:</b>	KG/D
<b>Param Reported as:</b>	NOT APPLICABLE	<b>Regulation:</b>	MISA COMPLIANCE
<b>Result Structure:</b>	MISA MONTHLY REPORTING		
<b>Control Point ID:</b>	0800	<b>Component Type:</b>	MAXIMUM
<b>Control Point Name:</b>	PLANT - MERGED EFFLUENT	<b>Frequency:</b>	MONTHLY
<b>Sample Date:</b>		<b>Value:</b>	0.6158
<b>Parameter Name:</b>	SOLVENT EXTRACTABLES	<b>Unit of Measure:</b>	KG/D
<b>Param Reported as:</b>	NOT APPLICABLE	<b>Regulation:</b>	MISA COMPLIANCE
<b>Result Structure:</b>	MISA MONTHLY REPORTING		
<b>Control Point ID:</b>	0800	<b>Component Type:</b>	MAXIMUM
<b>Control Point Name:</b>	PLANT - MERGED EFFLUENT	<b>Frequency:</b>	MONTHLY
<b>Sample Date:</b>		<b>Value:</b>	0.0064659
<b>Parameter Name:</b>	PHENOLICS, UNFILTERED REACTIVE	<b>Unit of Measure:</b>	KG/D
<b>Param Reported as:</b>	AS PHENOL	<b>Regulation:</b>	MISA COMPLIANCE
<b>Result Structure:</b>	MISA MONTHLY REPORTING		
<b>Control Point ID:</b>	0800	<b>Component Type:</b>	MINIMUM
<b>Control Point Name:</b>	PLANT - MERGED EFFLUENT	<b>Frequency:</b>	MONTHLY
<b>Sample Date:</b>		<b>Value:</b>	10.392
<b>Parameter Name:</b>	CARBON, DISSOLVED ORGANIC	<b>Unit of Measure:</b>	KG/D
<b>Param Reported as:</b>	AS CARBON	<b>Regulation:</b>	MISA COMPLIANCE
<b>Result Structure:</b>	MISA MONTHLY REPORTING		
<b>Control Point ID:</b>	0800	<b>Component Type:</b>	MINIMUM
<b>Control Point Name:</b>	PLANT - MERGED EFFLUENT	<b>Frequency:</b>	MONTHLY
<b>Sample Date:</b>		<b>Value:</b>	0
<b>Parameter Name:</b>	TOLUENE C7H8	<b>Unit of Measure:</b>	KG/D
<b>Param Reported as:</b>	NOT APPLICABLE	<b>Regulation:</b>	MISA COMPLIANCE
<b>Result Structure:</b>	MISA MONTHLY REPORTING		
<b>Control Point ID:</b>	0800	<b>Component Type:</b>	NUM. IN AVERAGE
<b>Control Point Name:</b>	PLANT - MERGED EFFLUENT	<b>Frequency:</b>	MONTHLY
<b>Sample Date:</b>		<b>Value:</b>	5
<b>Parameter Name:</b>	BENZENE C6H6	<b>Unit of Measure:</b>	
<b>Param Reported as:</b>	NOT APPLICABLE	<b>Regulation:</b>	MISA COMPLIANCE
<b>Result Structure:</b>	MISA MONTHLY REPORTING		
<b>Control Point ID:</b>	0800	<b>Component Type:</b>	AVERAGE
<b>Control Point Name:</b>	PLANT - MERGED EFFLUENT	<b>Frequency:</b>	MONTHLY
<b>Sample Date:</b>		<b>Value:</b>	0.0000037
<b>Parameter Name:</b>	HEXACHLOROBUTADIENE	<b>Unit of Measure:</b>	KG/D
<b>Param Reported as:</b>	NOT APPLICABLE	<b>Regulation:</b>	MISA COMPLIANCE
<b>Result Structure:</b>	MISA MONTHLY REPORTING		
<b>Control Point ID:</b>	0800	<b>Component Type:</b>	MAXIMUM
<b>Control Point Name:</b>	PLANT - MERGED EFFLUENT	<b>Frequency:</b>	MONTHLY
<b>Sample Date:</b>		<b>Value:</b>	12.629
<b>Parameter Name:</b>	RESIDUE, PARTICULATE	<b>Unit of Measure:</b>	KG/D
<b>Param Reported as:</b>	NOT APPLICABLE	<b>Regulation:</b>	MISA COMPLIANCE
<b>Result Structure:</b>	MISA MONTHLY REPORTING		
<b>Control Point ID:</b>	0800	<b>Component Type:</b>	MINIMUM
<b>Control Point Name:</b>	PLANT - MERGED EFFLUENT	<b>Frequency:</b>	MONTHLY
<b>Sample Date:</b>		<b>Value:</b>	0.0031032
<b>Parameter Name:</b>	PHENOLICS, UNFILTERED REACTIVE	<b>Unit of Measure:</b>	KG/D
<b>Param Reported as:</b>	AS PHENOL	<b>Regulation:</b>	MISA COMPLIANCE
<b>Result Structure:</b>	MISA MONTHLY REPORTING		
<b>Control Point ID:</b>	0800	<b>Component Type:</b>	AVERAGE
<b>Control Point Name:</b>	PLANT - MERGED EFFLUENT	<b>Frequency:</b>	MONTHLY
<b>Sample Date:</b>		<b>Value:</b>	0.0002626
<b>Parameter Name:</b>	BENZENE C6H6	<b>Unit of Measure:</b>	KG/D
<b>Param Reported as:</b>	NOT APPLICABLE	<b>Regulation:</b>	MISA COMPLIANCE
<b>Result Structure:</b>	MISA MONTHLY REPORTING		

<b>Control Point ID:</b>	0800	<b>Component Type:</b>	AVERAGE
<b>Control Point Name:</b>	PLANT - MERGED EFFLUENT	<b>Frequency:</b>	MONTHLY
<b>Sample Date:</b>		<b>Value:</b>	0
<b>Parameter Name:</b>	TOLUENE C7H8	<b>Unit of Measure:</b>	KG/D
<b>Param Reported as:</b>	NOT APPLICABLE	<b>Regulation:</b>	MISA COMPLIANCE
<b>Result Structure:</b>	MISA MONTHLY REPORTING		
<b>Control Point ID:</b>	0800	<b>Component Type:</b>	NUM. IN AVERAGE
<b>Control Point Name:</b>	PLANT - MERGED EFFLUENT	<b>Frequency:</b>	MONTHLY
<b>Sample Date:</b>		<b>Value:</b>	4
<b>Parameter Name:</b>	BENZENE C6H6	<b>Unit of Measure:</b>	
<b>Param Reported as:</b>	NOT APPLICABLE	<b>Regulation:</b>	MISA COMPLIANCE
<b>Result Structure:</b>	MISA MONTHLY REPORTING		
<b>Control Point ID:</b>	0500	<b>Component Type:</b>	NUM. IN AVERAGE
<b>Control Point Name:</b>	PLANT - PROCESS EFFLUENT	<b>Frequency:</b>	MONTHLY
<b>Sample Date:</b>		<b>Value:</b>	4
<b>Parameter Name:</b>	RESIDUE, PARTICULATE	<b>Unit of Measure:</b>	
<b>Param Reported as:</b>	NOT APPLICABLE	<b>Regulation:</b>	MISA COMPLIANCE
<b>Result Structure:</b>	MISA MONTHLY REPORTING		
<b>Control Point ID:</b>	0500	<b>Component Type:</b>	AVERAGE
<b>Control Point Name:</b>	PLANT - PROCESS EFFLUENT	<b>Frequency:</b>	MONTHLY
<b>Sample Date:</b>		<b>Value:</b>	3.1757
<b>Parameter Name:</b>	RESIDUE, PARTICULATE	<b>Unit of Measure:</b>	KG/D
<b>Param Reported as:</b>	NOT APPLICABLE	<b>Regulation:</b>	MISA COMPLIANCE
<b>Result Structure:</b>	MISA MONTHLY REPORTING		
<b>Control Point ID:</b>	0500	<b>Component Type:</b>	MAXIMUM
<b>Control Point Name:</b>	PLANT - PROCESS EFFLUENT	<b>Frequency:</b>	MONTHLY
<b>Sample Date:</b>		<b>Value:</b>	0.6484
<b>Parameter Name:</b>	SOLVENT EXTRACTABLES	<b>Unit of Measure:</b>	KG/D
<b>Param Reported as:</b>	NOT APPLICABLE	<b>Regulation:</b>	MISA COMPLIANCE
<b>Result Structure:</b>	MISA MONTHLY REPORTING		
<b>Control Point ID:</b>	0500	<b>Component Type:</b>	NUM. IN AVERAGE
<b>Control Point Name:</b>	PLANT - PROCESS EFFLUENT	<b>Frequency:</b>	MONTHLY
<b>Sample Date:</b>		<b>Value:</b>	4
<b>Parameter Name:</b>	CARBON, DISSOLVED ORGANIC	<b>Unit of Measure:</b>	
<b>Param Reported as:</b>	AS CARBON	<b>Regulation:</b>	MISA COMPLIANCE
<b>Result Structure:</b>	MISA MONTHLY REPORTING		
<b>Control Point ID:</b>	0500	<b>Component Type:</b>	MINIMUM
<b>Control Point Name:</b>	PLANT - PROCESS EFFLUENT	<b>Frequency:</b>	MONTHLY
<b>Sample Date:</b>		<b>Value:</b>	9.726
<b>Parameter Name:</b>	CARBON, DISSOLVED ORGANIC	<b>Unit of Measure:</b>	KG/D
<b>Param Reported as:</b>	AS CARBON	<b>Regulation:</b>	MISA COMPLIANCE
<b>Result Structure:</b>	MISA MONTHLY REPORTING		
<b>Control Point ID:</b>	0500	<b>Component Type:</b>	AVERAGE
<b>Control Point Name:</b>	PLANT - PROCESS EFFLUENT	<b>Frequency:</b>	MONTHLY
<b>Sample Date:</b>		<b>Value:</b>	0.00025528
<b>Parameter Name:</b>	BENZENE C6H6	<b>Unit of Measure:</b>	KG/D
<b>Param Reported as:</b>	NOT APPLICABLE	<b>Regulation:</b>	MISA COMPLIANCE
<b>Result Structure:</b>	MISA MONTHLY REPORTING		
<b>Control Point ID:</b>	0500	<b>Component Type:</b>	NUM. IN AVERAGE
<b>Control Point Name:</b>	PLANT - PROCESS EFFLUENT	<b>Frequency:</b>	MONTHLY
<b>Sample Date:</b>		<b>Value:</b>	5
<b>Parameter Name:</b>	RESIDUE, PARTICULATE	<b>Unit of Measure:</b>	
<b>Param Reported as:</b>	NOT APPLICABLE	<b>Regulation:</b>	MISA COMPLIANCE
<b>Result Structure:</b>	MISA MONTHLY REPORTING		
<b>Control Point ID:</b>	0500	<b>Component Type:</b>	MINIMUM
<b>Control Point Name:</b>	PLANT - PROCESS EFFLUENT	<b>Frequency:</b>	MONTHLY
<b>Sample Date:</b>		<b>Value:</b>	1256
<b>Parameter Name:</b>	FLOW	<b>Unit of Measure:</b>	M3/D
<b>Param Reported as:</b>	NOT APPLICABLE	<b>Regulation:</b>	MISA COMPLIANCE
<b>Result Structure:</b>	MISA MONTHLY REPORTING		

**Control Point ID:** 0500  
**Control Point Name:** PLANT - PROCESS EFFLUENT  
**Sample Date:**  
**Parameter Name:** BENZENE C6H6  
**Param Reported as:** NOT APPLICABLE  
**Result Structure:** MISA MONTHLY REPORTING

**Component Type:** NUM. IN AVERAGE  
**Frequency:** MONTHLY  
**Value:** 5  
**Unit of Measure:**  
**Regulation:** MISA COMPLIANCE

**Control Point ID:** 0500  
**Control Point Name:** PLANT - PROCESS EFFLUENT  
**Sample Date:**  
**Parameter Name:** BENZENE C6H6  
**Param Reported as:** NOT APPLICABLE  
**Result Structure:** MISA MONTHLY REPORTING

**Component Type:** MAXIMUM  
**Frequency:** MONTHLY  
**Value:** 0.0002823  
**Unit of Measure:** KG/D  
**Regulation:** MISA COMPLIANCE

**Control Point ID:** 0800  
**Control Point Name:** PLANT - MERGED EFFLUENT  
**Sample Date:**  
**Parameter Name:** CARBON, DISSOLVED ORGANIC  
**Param Reported as:** AS CARBON  
**Result Structure:** MISA MONTHLY REPORTING

**Component Type:** MAXIMUM  
**Frequency:** MONTHLY  
**Value:** 23.801  
**Unit of Measure:** KG/D  
**Regulation:** MISA COMPLIANCE

**Control Point ID:** 0500  
**Control Point Name:** PLANT - PROCESS EFFLUENT  
**Sample Date:**  
**Parameter Name:** RESIDUE, PARTICULATE  
**Param Reported as:** NOT APPLICABLE  
**Result Structure:** MISA MONTHLY REPORTING

**Component Type:** AVERAGE  
**Frequency:** MONTHLY  
**Value:** 4.4186  
**Unit of Measure:** KG/D  
**Regulation:** MISA COMPLIANCE

**Control Point ID:** 0500  
**Control Point Name:** PLANT - PROCESS EFFLUENT  
**Sample Date:**  
**Parameter Name:** RESIDUE, PARTICULATE  
**Param Reported as:** NOT APPLICABLE  
**Result Structure:** MISA MONTHLY REPORTING

**Component Type:** MINIMUM  
**Frequency:** MONTHLY  
**Value:** 0.77  
**Unit of Measure:** KG/D  
**Regulation:** MISA COMPLIANCE

**Control Point ID:** 0500  
**Control Point Name:** PLANT - PROCESS EFFLUENT  
**Sample Date:**  
**Parameter Name:** CARBON, DISSOLVED ORGANIC  
**Param Reported as:** AS CARBON  
**Result Structure:** MISA MONTHLY REPORTING

**Component Type:** NUM. IN AVERAGE  
**Frequency:** MONTHLY  
**Value:** 4  
**Unit of Measure:**  
**Regulation:** MISA COMPLIANCE

**Control Point ID:** 0500  
**Control Point Name:** PLANT - PROCESS EFFLUENT  
**Sample Date:**  
**Parameter Name:** BENZENE C6H6  
**Param Reported as:** NOT APPLICABLE  
**Result Structure:** MISA MONTHLY REPORTING

**Component Type:** MAXIMUM  
**Frequency:** MONTHLY  
**Value:** 0.0004699  
**Unit of Measure:** KG/D  
**Regulation:** MISA COMPLIANCE

**Control Point ID:** 0800  
**Control Point Name:** PLANT - MERGED EFFLUENT  
**Sample Date:**  
**Parameter Name:** HEXACHLOROBUTADIENE  
**Param Reported as:** NOT APPLICABLE  
**Result Structure:** MISA MONTHLY REPORTING

**Component Type:** MAXIMUM  
**Frequency:** MONTHLY  
**Value:** 0.00000105  
**Unit of Measure:** KG/D  
**Regulation:** MISA COMPLIANCE

**Control Point ID:** 0800  
**Control Point Name:** PLANT - MERGED EFFLUENT  
**Sample Date:**  
**Parameter Name:** RESIDUE, PARTICULATE  
**Param Reported as:** NOT APPLICABLE  
**Result Structure:** MISA MONTHLY REPORTING

**Component Type:** MINIMUM  
**Frequency:** MONTHLY  
**Value:** 0.841  
**Unit of Measure:** KG/D  
**Regulation:** MISA COMPLIANCE

**Control Point ID:** 0800  
**Control Point Name:** PLANT - MERGED EFFLUENT  
**Sample Date:**  
**Parameter Name:** FLOW  
**Param Reported as:** NOT APPLICABLE

**Component Type:** AVERAGE  
**Frequency:** MONTHLY  
**Value:** 1912  
**Unit of Measure:** M3/D  
**Regulation:** MISA COMPLIANCE

**Result Structure:** MISA MONTHLY REPORTING

**Control Point ID:** 0800  
**Control Point Name:** PLANT - MERGED EFFLUENT  
**Sample Date:**  
**Parameter Name:** CARBON, DISSOLVED ORGANIC  
**Param Reported as:** AS CARBON  
**Result Structure:** MISA MONTHLY REPORTING

**Component Type:** NUM. IN AVERAGE  
**Frequency:** MONTHLY  
**Value:** 4  
**Unit of Measure:**  
**Regulation:** MISA COMPLIANCE

**Control Point ID:** 0800  
**Control Point Name:** PLANT - MERGED EFFLUENT  
**Sample Date:**  
**Parameter Name:** TOLUENE C7H8  
**Param Reported as:** NOT APPLICABLE  
**Result Structure:** MISA MONTHLY REPORTING

**Component Type:** MAXIMUM  
**Frequency:** MONTHLY  
**Value:** 0.00045054  
**Unit of Measure:** KG/D  
**Regulation:** MISA COMPLIANCE

**Control Point ID:** 0800  
**Control Point Name:** PLANT - MERGED EFFLUENT  
**Sample Date:**  
**Parameter Name:** FLOW  
**Param Reported as:** NOT APPLICABLE  
**Result Structure:** MISA MONTHLY REPORTING

**Component Type:** AVERAGE  
**Frequency:** MONTHLY  
**Value:** 3576  
**Unit of Measure:** M3/D  
**Regulation:** MISA COMPLIANCE

**Control Point ID:** 0800  
**Control Point Name:** PLANT - MERGED EFFLUENT  
**Sample Date:**  
**Parameter Name:** CARBON, DISSOLVED ORGANIC  
**Param Reported as:** AS CARBON  
**Result Structure:** MISA MONTHLY REPORTING

**Component Type:** AVERAGE  
**Frequency:** MONTHLY  
**Value:** 13.068  
**Unit of Measure:** KG/D  
**Regulation:** MISA COMPLIANCE

**Control Point ID:** 0800  
**Control Point Name:** PLANT - MERGED EFFLUENT  
**Sample Date:**  
**Parameter Name:** RESIDUE, PARTICULATE  
**Param Reported as:** NOT APPLICABLE  
**Result Structure:** MISA MONTHLY REPORTING

**Component Type:** MINIMUM  
**Frequency:** MONTHLY  
**Value:** 8.019  
**Unit of Measure:** KG/D  
**Regulation:** MISA COMPLIANCE

**Control Point ID:** 0800  
**Control Point Name:** PLANT - MERGED EFFLUENT  
**Sample Date:**  
**Parameter Name:** PHENOLICS, UNFILTERED REACTIVE  
**Param Reported as:** AS PHENOL  
**Result Structure:** MISA MONTHLY REPORTING

**Component Type:** MAXIMUM  
**Frequency:** MONTHLY  
**Value:** 0.0007756  
**Unit of Measure:** KG/D  
**Regulation:** MISA COMPLIANCE

**Control Point ID:** 0800  
**Control Point Name:** PLANT - MERGED EFFLUENT  
**Sample Date:**  
**Parameter Name:** FLOW  
**Param Reported as:** NOT APPLICABLE  
**Result Structure:** MISA MONTHLY REPORTING

**Component Type:** MAXIMUM  
**Frequency:** MONTHLY  
**Value:** 3878  
**Unit of Measure:** M3/D  
**Regulation:** MISA COMPLIANCE

**Control Point ID:** 0800  
**Control Point Name:** PLANT - MERGED EFFLUENT  
**Sample Date:**  
**Parameter Name:** FLOW  
**Param Reported as:** NOT APPLICABLE  
**Result Structure:** MISA MONTHLY REPORTING

**Component Type:** MAXIMUM  
**Frequency:** MONTHLY  
**Value:** 4569  
**Unit of Measure:** M3/D  
**Regulation:** MISA COMPLIANCE

**Control Point ID:** 0800  
**Control Point Name:** PLANT - MERGED EFFLUENT  
**Sample Date:**  
**Parameter Name:** PHENOLICS, UNFILTERED REACTIVE  
**Param Reported as:** AS PHENOL  
**Result Structure:** MISA MONTHLY REPORTING

**Component Type:** AVERAGE  
**Frequency:** MONTHLY  
**Value:** 0.00045365  
**Unit of Measure:** KG/D  
**Regulation:** MISA COMPLIANCE

**Control Point ID:** 0800  
**Control Point Name:** PLANT - MERGED EFFLUENT  
**Sample Date:**  
**Parameter Name:** PHENOLICS, UNFILTERED REACTIVE

**Component Type:** AVERAGE  
**Frequency:** MONTHLY  
**Value:** 0.0070173  
**Unit of Measure:** KG/D



<b>Param Reported as:</b>	AS PHENOL	<b>Regulation:</b>	MISA COMPLIANCE
<b>Result Structure:</b>	MISA MONTHLY REPORTING		
<b>Control Point ID:</b>	0800	<b>Component Type:</b>	MINIMUM
<b>Control Point Name:</b>	PLANT - MERGED EFFLUENT	<b>Frequency:</b>	MONTHLY
<b>Sample Date:</b>		<b>Value:</b>	0.0001724
<b>Parameter Name:</b>	BENZENE C6H6	<b>Unit of Measure:</b>	KG/D
<b>Param Reported as:</b>	NOT APPLICABLE	<b>Regulation:</b>	MISA COMPLIANCE
<b>Result Structure:</b>	MISA MONTHLY REPORTING		
<b>Control Point ID:</b>	0500	<b>Component Type:</b>	MINIMUM
<b>Control Point Name:</b>	PLANT - PROCESS EFFLUENT	<b>Frequency:</b>	MONTHLY
<b>Sample Date:</b>		<b>Value:</b>	1679
<b>Parameter Name:</b>	FLOW	<b>Unit of Measure:</b>	M3/D
<b>Param Reported as:</b>	NOT APPLICABLE	<b>Regulation:</b>	MISA COMPLIANCE
<b>Result Structure:</b>	MISA MONTHLY REPORTING		
<b>Control Point ID:</b>	0800	<b>Component Type:</b>	MAXIMUM
<b>Control Point Name:</b>	PLANT - MERGED EFFLUENT	<b>Frequency:</b>	MONTHLY
<b>Sample Date:</b>		<b>Value:</b>	14.674
<b>Parameter Name:</b>	RESIDUE, PARTICULATE	<b>Unit of Measure:</b>	KG/D
<b>Param Reported as:</b>	NOT APPLICABLE	<b>Regulation:</b>	MISA COMPLIANCE
<b>Result Structure:</b>	MISA MONTHLY REPORTING		
<b>Control Point ID:</b>	0800	<b>Component Type:</b>	AVERAGE
<b>Control Point Name:</b>	PLANT - MERGED EFFLUENT	<b>Frequency:</b>	MONTHLY
<b>Sample Date:</b>		<b>Value:</b>	2824.5
<b>Parameter Name:</b>	FLOW	<b>Unit of Measure:</b>	M3/D
<b>Param Reported as:</b>	NOT APPLICABLE	<b>Regulation:</b>	MISA COMPLIANCE
<b>Result Structure:</b>	MISA MONTHLY REPORTING		
<b>Control Point ID:</b>	0800	<b>Component Type:</b>	NUM. IN AVERAGE
<b>Control Point Name:</b>	PLANT - MERGED EFFLUENT	<b>Frequency:</b>	MONTHLY
<b>Sample Date:</b>		<b>Value:</b>	4
<b>Parameter Name:</b>	FLOW	<b>Unit of Measure:</b>	
<b>Param Reported as:</b>	NOT APPLICABLE	<b>Regulation:</b>	MISA COMPLIANCE
<b>Result Structure:</b>	MISA MONTHLY REPORTING		
<b>Control Point ID:</b>	0800	<b>Component Type:</b>	MAXIMUM
<b>Control Point Name:</b>	PLANT - MERGED EFFLUENT	<b>Frequency:</b>	MONTHLY
<b>Sample Date:</b>		<b>Value:</b>	3579
<b>Parameter Name:</b>	FLOW	<b>Unit of Measure:</b>	M3/D
<b>Param Reported as:</b>	NOT APPLICABLE	<b>Regulation:</b>	MISA COMPLIANCE
<b>Result Structure:</b>	MISA MONTHLY REPORTING		
<b>Control Point ID:</b>	0800	<b>Component Type:</b>	MINIMUM
<b>Control Point Name:</b>	PLANT - MERGED EFFLUENT	<b>Frequency:</b>	MONTHLY
<b>Sample Date:</b>		<b>Value:</b>	2074
<b>Parameter Name:</b>	FLOW	<b>Unit of Measure:</b>	M3/D
<b>Param Reported as:</b>	NOT APPLICABLE	<b>Regulation:</b>	MISA COMPLIANCE
<b>Result Structure:</b>	MISA MONTHLY REPORTING		
<b>Control Point ID:</b>	0800	<b>Component Type:</b>	AVERAGE
<b>Control Point Name:</b>	PLANT - MERGED EFFLUENT	<b>Frequency:</b>	MONTHLY
<b>Sample Date:</b>		<b>Value:</b>	17.332
<b>Parameter Name:</b>	CARBON, DISSOLVED ORGANIC	<b>Unit of Measure:</b>	KG/D
<b>Param Reported as:</b>	AS CARBON	<b>Regulation:</b>	MISA COMPLIANCE
<b>Result Structure:</b>	MISA MONTHLY REPORTING		
<b>Control Point ID:</b>	0800	<b>Component Type:</b>	AVERAGE
<b>Control Point Name:</b>	PLANT - MERGED EFFLUENT	<b>Frequency:</b>	MONTHLY
<b>Sample Date:</b>		<b>Value:</b>	0
<b>Parameter Name:</b>	TOLUENE C7H8	<b>Unit of Measure:</b>	KG/D
<b>Param Reported as:</b>	NOT APPLICABLE	<b>Regulation:</b>	MISA COMPLIANCE
<b>Result Structure:</b>	MISA MONTHLY REPORTING		
<b>Control Point ID:</b>	0800	<b>Component Type:</b>	MINIMUM
<b>Control Point Name:</b>	PLANT - MERGED EFFLUENT	<b>Frequency:</b>	MONTHLY
<b>Sample Date:</b>		<b>Value:</b>	0



<b>Parameter Name:</b>	TOLUENE C7H8	<b>Unit of Measure:</b>	KG/D
<b>Param Reported as:</b>	NOT APPLICABLE	<b>Regulation:</b>	MISA COMPLIANCE
<b>Result Structure:</b>	MISA MONTHLY REPORTING		
<b>Control Point ID:</b>	0500	<b>Component Type:</b>	NUM. IN AVERAGE
<b>Control Point Name:</b>	PLANT - PROCESS EFFLUENT	<b>Frequency:</b>	MONTHLY
<b>Sample Date:</b>		<b>Value:</b>	30
<b>Parameter Name:</b>	VINYL CHLORIDE C2H3CL	<b>Unit of Measure:</b>	
<b>Param Reported as:</b>	NOT APPLICABLE	<b>Regulation:</b>	MISA COMPLIANCE
<b>Result Structure:</b>	MISA MONTHLY REPORTING		
<b>Control Point ID:</b>	0500	<b>Component Type:</b>	MINIMUM
<b>Control Point Name:</b>	PLANT - PROCESS EFFLUENT	<b>Frequency:</b>	MONTHLY
<b>Sample Date:</b>		<b>Value:</b>	0.433
<b>Parameter Name:</b>	SOLVENT EXTRACTABLES	<b>Unit of Measure:</b>	KG/D
<b>Param Reported as:</b>	NOT APPLICABLE	<b>Regulation:</b>	MISA COMPLIANCE
<b>Result Structure:</b>	MISA MONTHLY REPORTING		
<b>Control Point ID:</b>	0500	<b>Component Type:</b>	MAXIMUM
<b>Control Point Name:</b>	PLANT - PROCESS EFFLUENT	<b>Frequency:</b>	MONTHLY
<b>Sample Date:</b>		<b>Value:</b>	25.005
<b>Parameter Name:</b>	CARBON, DISSOLVED ORGANIC	<b>Unit of Measure:</b>	KG/D
<b>Param Reported as:</b>	AS CARBON	<b>Regulation:</b>	MISA COMPLIANCE
<b>Result Structure:</b>	MISA MONTHLY REPORTING		
<b>Control Point ID:</b>	0500	<b>Component Type:</b>	MINIMUM
<b>Control Point Name:</b>	PLANT - PROCESS EFFLUENT	<b>Frequency:</b>	MONTHLY
<b>Sample Date:</b>		<b>Value:</b>	0
<b>Parameter Name:</b>	VINYL CHLORIDE C2H3CL	<b>Unit of Measure:</b>	KG/D
<b>Param Reported as:</b>	NOT APPLICABLE	<b>Regulation:</b>	MISA COMPLIANCE
<b>Result Structure:</b>	MISA MONTHLY REPORTING		
<b>Control Point ID:</b>	0500	<b>Component Type:</b>	NUM. IN AVERAGE
<b>Control Point Name:</b>	PLANT - PROCESS EFFLUENT	<b>Frequency:</b>	MONTHLY
<b>Sample Date:</b>		<b>Value:</b>	5
<b>Parameter Name:</b>	SOLVENT EXTRACTABLES	<b>Unit of Measure:</b>	
<b>Param Reported as:</b>	NOT APPLICABLE	<b>Regulation:</b>	MISA COMPLIANCE
<b>Result Structure:</b>	MISA MONTHLY REPORTING		
<b>Control Point ID:</b>	0500	<b>Component Type:</b>	AVERAGE
<b>Control Point Name:</b>	PLANT - PROCESS EFFLUENT	<b>Frequency:</b>	MONTHLY
<b>Sample Date:</b>		<b>Value:</b>	2.6882
<b>Parameter Name:</b>	RESIDUE, PARTICULATE	<b>Unit of Measure:</b>	KG/D
<b>Param Reported as:</b>	NOT APPLICABLE	<b>Regulation:</b>	MISA COMPLIANCE
<b>Result Structure:</b>	MISA MONTHLY REPORTING		
<b>Control Point ID:</b>	0500	<b>Component Type:</b>	MAXIMUM
<b>Control Point Name:</b>	PLANT - PROCESS EFFLUENT	<b>Frequency:</b>	MONTHLY
<b>Sample Date:</b>		<b>Value:</b>	5691
<b>Parameter Name:</b>	FLOW	<b>Unit of Measure:</b>	M3/D
<b>Param Reported as:</b>	NOT APPLICABLE	<b>Regulation:</b>	MISA COMPLIANCE
<b>Result Structure:</b>	MISA MONTHLY REPORTING		
<b>Control Point ID:</b>	0800	<b>Component Type:</b>	MINIMUM
<b>Control Point Name:</b>	PLANT - MERGED EFFLUENT	<b>Frequency:</b>	MONTHLY
<b>Sample Date:</b>		<b>Value:</b>	0.0001047
<b>Parameter Name:</b>	BENZENE C6H6	<b>Unit of Measure:</b>	KG/D
<b>Param Reported as:</b>	NOT APPLICABLE	<b>Regulation:</b>	MISA COMPLIANCE
<b>Result Structure:</b>	MISA MONTHLY REPORTING		
<b>Control Point ID:</b>	0500	<b>Component Type:</b>	AVERAGE
<b>Control Point Name:</b>	PLANT - PROCESS EFFLUENT	<b>Frequency:</b>	MONTHLY
<b>Sample Date:</b>		<b>Value:</b>	21.267
<b>Parameter Name:</b>	CARBON, DISSOLVED ORGANIC	<b>Unit of Measure:</b>	KG/D
<b>Param Reported as:</b>	AS CARBON	<b>Regulation:</b>	MISA COMPLIANCE
<b>Result Structure:</b>	MISA MONTHLY REPORTING		
<b>Control Point ID:</b>	0500	<b>Component Type:</b>	MINIMUM
<b>Control Point Name:</b>	PLANT - PROCESS EFFLUENT	<b>Frequency:</b>	MONTHLY

<b>Sample Date:</b>		<b>Value:</b>	14.443
<b>Parameter Name:</b>	CARBON, DISSOLVED ORGANIC	<b>Unit of Measure:</b>	KG/D
<b>Param Reported as:</b>	AS CARBON	<b>Regulation:</b>	MISA COMPLIANCE
<b>Result Structure:</b>	MISA MONTHLY REPORTING		
<b>Control Point ID:</b>	0500	<b>Component Type:</b>	MINIMUM
<b>Control Point Name:</b>	PLANT - PROCESS EFFLUENT	<b>Frequency:</b>	MONTHLY
<b>Sample Date:</b>		<b>Value:</b>	0.0001416
<b>Parameter Name:</b>	BENZENE C6H6	<b>Unit of Measure:</b>	KG/D
<b>Param Reported as:</b>	NOT APPLICABLE	<b>Regulation:</b>	MISA COMPLIANCE
<b>Result Structure:</b>	MISA MONTHLY REPORTING		
<b>Control Point ID:</b>	0800	<b>Component Type:</b>	MAXIMUM
<b>Control Point Name:</b>	PLANT - MERGED EFFLUENT	<b>Frequency:</b>	MONTHLY
<b>Sample Date:</b>		<b>Value:</b>	9.237
<b>Parameter Name:</b>	RESIDUE, PARTICULATE	<b>Unit of Measure:</b>	KG/D
<b>Param Reported as:</b>	NOT APPLICABLE	<b>Regulation:</b>	MISA COMPLIANCE
<b>Result Structure:</b>	MISA MONTHLY REPORTING		
<b>Control Point ID:</b>	0800	<b>Component Type:</b>	MINIMUM
<b>Control Point Name:</b>	PLANT - MERGED EFFLUENT	<b>Frequency:</b>	MONTHLY
<b>Sample Date:</b>		<b>Value:</b>	1283
<b>Parameter Name:</b>	FLOW	<b>Unit of Measure:</b>	M3/D
<b>Param Reported as:</b>	NOT APPLICABLE	<b>Regulation:</b>	MISA COMPLIANCE
<b>Result Structure:</b>	MISA MONTHLY REPORTING		
<b>Control Point ID:</b>	0800	<b>Component Type:</b>	AVERAGE
<b>Control Point Name:</b>	PLANT - MERGED EFFLUENT	<b>Frequency:</b>	MONTHLY
<b>Sample Date:</b>		<b>Value:</b>	17.559
<b>Parameter Name:</b>	CARBON, DISSOLVED ORGANIC	<b>Unit of Measure:</b>	KG/D
<b>Param Reported as:</b>	AS CARBON	<b>Regulation:</b>	MISA COMPLIANCE
<b>Result Structure:</b>	MISA MONTHLY REPORTING		
<b>Control Point ID:</b>	0800	<b>Component Type:</b>	MINIMUM
<b>Control Point Name:</b>	PLANT - MERGED EFFLUENT	<b>Frequency:</b>	MONTHLY
<b>Sample Date:</b>		<b>Value:</b>	0.0001283
<b>Parameter Name:</b>	BENZENE C6H6	<b>Unit of Measure:</b>	KG/D
<b>Param Reported as:</b>	NOT APPLICABLE	<b>Regulation:</b>	MISA COMPLIANCE
<b>Result Structure:</b>	MISA MONTHLY REPORTING		
<b>Control Point ID:</b>	0800	<b>Component Type:</b>	AVERAGE
<b>Control Point Name:</b>	PLANT - MERGED EFFLUENT	<b>Frequency:</b>	MONTHLY
<b>Sample Date:</b>		<b>Value:</b>	51.781
<b>Parameter Name:</b>	RESIDUE, PARTICULATE	<b>Unit of Measure:</b>	KG/D
<b>Param Reported as:</b>	NOT APPLICABLE	<b>Regulation:</b>	MISA COMPLIANCE
<b>Result Structure:</b>	MISA MONTHLY REPORTING		
<b>Control Point ID:</b>	0800	<b>Component Type:</b>	NUM. IN AVERAGE
<b>Control Point Name:</b>	PLANT - MERGED EFFLUENT	<b>Frequency:</b>	MONTHLY
<b>Sample Date:</b>		<b>Value:</b>	5
<b>Parameter Name:</b>	RESIDUE, PARTICULATE	<b>Unit of Measure:</b>	
<b>Param Reported as:</b>	NOT APPLICABLE	<b>Regulation:</b>	MISA COMPLIANCE
<b>Result Structure:</b>	MISA MONTHLY REPORTING		
<b>Control Point ID:</b>	0500	<b>Component Type:</b>	MAXIMUM
<b>Control Point Name:</b>	PLANT - PROCESS EFFLUENT	<b>Frequency:</b>	MONTHLY
<b>Sample Date:</b>		<b>Value:</b>	0.7382
<b>Parameter Name:</b>	SOLVENT EXTRACTABLES	<b>Unit of Measure:</b>	KG/D
<b>Param Reported as:</b>	NOT APPLICABLE	<b>Regulation:</b>	MISA COMPLIANCE
<b>Result Structure:</b>	MISA MONTHLY REPORTING		
<b>Control Point ID:</b>	0500	<b>Component Type:</b>	NUM. IN AVERAGE
<b>Control Point Name:</b>	PLANT - PROCESS EFFLUENT	<b>Frequency:</b>	MONTHLY
<b>Sample Date:</b>		<b>Value:</b>	4
<b>Parameter Name:</b>	BENZENE C6H6	<b>Unit of Measure:</b>	
<b>Param Reported as:</b>	NOT APPLICABLE	<b>Regulation:</b>	MISA COMPLIANCE
<b>Result Structure:</b>	MISA MONTHLY REPORTING		
<b>Control Point ID:</b>	0500	<b>Component Type:</b>	AVERAGE

<b>Control Point Name:</b>	PLANT - PROCESS EFFLUENT	<b>Frequency:</b>	MONTHLY
<b>Sample Date:</b>		<b>Value:</b>	3370.8
<b>Parameter Name:</b>	FLOW	<b>Unit of Measure:</b>	M3/D
<b>Param Reported as:</b>	NOT APPLICABLE	<b>Regulation:</b>	MISA COMPLIANCE
<b>Result Structure:</b>	MISA MONTHLY REPORTING		
<b>Control Point ID:</b>	0500	<b>Component Type:</b>	NUM. IN AVERAGE
<b>Control Point Name:</b>	PLANT - PROCESS EFFLUENT	<b>Frequency:</b>	MONTHLY
<b>Sample Date:</b>		<b>Value:</b>	4
<b>Parameter Name:</b>	CARBON, DISSOLVED ORGANIC	<b>Unit of Measure:</b>	
<b>Param Reported as:</b>	AS CARBON	<b>Regulation:</b>	MISA COMPLIANCE
<b>Result Structure:</b>	MISA MONTHLY REPORTING		
<b>Control Point ID:</b>	0500	<b>Component Type:</b>	MINIMUM
<b>Control Point Name:</b>	PLANT - PROCESS EFFLUENT	<b>Frequency:</b>	MONTHLY
<b>Sample Date:</b>		<b>Value:</b>	10.472
<b>Parameter Name:</b>	CARBON, DISSOLVED ORGANIC	<b>Unit of Measure:</b>	KG/D
<b>Param Reported as:</b>	AS CARBON	<b>Regulation:</b>	MISA COMPLIANCE
<b>Result Structure:</b>	MISA MONTHLY REPORTING		
<b>Control Point ID:</b>	0800	<b>Component Type:</b>	MAXIMUM
<b>Control Point Name:</b>	PLANT - MERGED EFFLUENT	<b>Frequency:</b>	MONTHLY
<b>Sample Date:</b>		<b>Value:</b>	0.0003579
<b>Parameter Name:</b>	BENZENE C6H6	<b>Unit of Measure:</b>	KG/D
<b>Param Reported as:</b>	NOT APPLICABLE	<b>Regulation:</b>	MISA COMPLIANCE
<b>Result Structure:</b>	MISA MONTHLY REPORTING		
<b>Control Point ID:</b>	0800	<b>Component Type:</b>	MINIMUM
<b>Control Point Name:</b>	PLANT - MERGED EFFLUENT	<b>Frequency:</b>	MONTHLY
<b>Sample Date:</b>		<b>Value:</b>	0.0002074
<b>Parameter Name:</b>	BENZENE C6H6	<b>Unit of Measure:</b>	KG/D
<b>Param Reported as:</b>	NOT APPLICABLE	<b>Regulation:</b>	MISA COMPLIANCE
<b>Result Structure:</b>	MISA MONTHLY REPORTING		
<b>Control Point ID:</b>	0500	<b>Component Type:</b>	MINIMUM
<b>Control Point Name:</b>	PLANT - PROCESS EFFLUENT	<b>Frequency:</b>	MONTHLY
<b>Sample Date:</b>		<b>Value:</b>	0
<b>Parameter Name:</b>	HEXACHLOROBUTADIENE	<b>Unit of Measure:</b>	KG/D
<b>Param Reported as:</b>	NOT APPLICABLE	<b>Regulation:</b>	MISA COMPLIANCE
<b>Result Structure:</b>	MISA MONTHLY REPORTING		
<b>Control Point ID:</b>	0500	<b>Component Type:</b>	MINIMUM
<b>Control Point Name:</b>	PLANT - PROCESS EFFLUENT	<b>Frequency:</b>	MONTHLY
<b>Sample Date:</b>		<b>Value:</b>	1331
<b>Parameter Name:</b>	FLOW	<b>Unit of Measure:</b>	M3/D
<b>Param Reported as:</b>	NOT APPLICABLE	<b>Regulation:</b>	MISA COMPLIANCE
<b>Result Structure:</b>	MISA MONTHLY REPORTING		
<b>Control Point ID:</b>	0500	<b>Component Type:</b>	AVERAGE
<b>Control Point Name:</b>	PLANT - PROCESS EFFLUENT	<b>Frequency:</b>	MONTHLY
<b>Sample Date:</b>		<b>Value:</b>	17.33
<b>Parameter Name:</b>	CARBON, DISSOLVED ORGANIC	<b>Unit of Measure:</b>	KG/D
<b>Param Reported as:</b>	AS CARBON	<b>Regulation:</b>	MISA COMPLIANCE
<b>Result Structure:</b>	MISA MONTHLY REPORTING		
<b>Control Point ID:</b>	0500	<b>Component Type:</b>	MAXIMUM
<b>Control Point Name:</b>	PLANT - PROCESS EFFLUENT	<b>Frequency:</b>	MONTHLY
<b>Sample Date:</b>		<b>Value:</b>	9.0336
<b>Parameter Name:</b>	SOLVENT EXTRACTABLES	<b>Unit of Measure:</b>	KG/D
<b>Param Reported as:</b>	NOT APPLICABLE	<b>Regulation:</b>	MISA COMPLIANCE
<b>Result Structure:</b>	MISA MONTHLY REPORTING		
<b>Control Point ID:</b>	0500	<b>Component Type:</b>	MAXIMUM
<b>Control Point Name:</b>	PLANT - PROCESS EFFLUENT	<b>Frequency:</b>	MONTHLY
<b>Sample Date:</b>		<b>Value:</b>	28.716
<b>Parameter Name:</b>	CARBON, DISSOLVED ORGANIC	<b>Unit of Measure:</b>	KG/D
<b>Param Reported as:</b>	AS CARBON	<b>Regulation:</b>	MISA COMPLIANCE
<b>Result Structure:</b>	MISA MONTHLY REPORTING		

**Control Point ID:** 0800  
**Control Point Name:** PLANT - MERGED EFFLUENT  
**Sample Date:**  
**Parameter Name:** SOLVENT EXTRACTABLES  
**Param Reported as:** NOT APPLICABLE  
**Result Structure:** MISA MONTHLY REPORTING

**Component Type:** MINIMUM  
**Frequency:** MONTHLY  
**Value:** 0.2566  
**Unit of Measure:** KG/D  
**Regulation:** MISA COMPLIANCE

**Control Point ID:** 0800  
**Control Point Name:** PLANT - MERGED EFFLUENT  
**Sample Date:**  
**Parameter Name:** RESIDUE, PARTICULATE  
**Param Reported as:** NOT APPLICABLE  
**Result Structure:** MISA MONTHLY REPORTING

**Component Type:** NUM. IN AVERAGE  
**Frequency:** MONTHLY  
**Value:** 5  
**Unit of Measure:**  
**Regulation:** MISA COMPLIANCE

**Control Point ID:** 0800  
**Control Point Name:** PLANT - MERGED EFFLUENT  
**Sample Date:**  
**Parameter Name:** RESIDUE, PARTICULATE  
**Param Reported as:** NOT APPLICABLE  
**Result Structure:** MISA MONTHLY REPORTING

**Component Type:** MINIMUM  
**Frequency:** MONTHLY  
**Value:** 1.2415  
**Unit of Measure:** KG/D  
**Regulation:** MISA COMPLIANCE

**Control Point ID:** 0500  
**Control Point Name:** PLANT - PROCESS EFFLUENT  
**Sample Date:**  
**Parameter Name:** RESIDUE, PARTICULATE  
**Param Reported as:** NOT APPLICABLE  
**Result Structure:** MISA MONTHLY REPORTING

**Component Type:** NUM. IN AVERAGE  
**Frequency:** MONTHLY  
**Value:** 5  
**Unit of Measure:**  
**Regulation:** MISA COMPLIANCE

**Control Point ID:** 0500  
**Control Point Name:** PLANT - PROCESS EFFLUENT  
**Sample Date:**  
**Parameter Name:** CARBON, DISSOLVED ORGANIC  
**Param Reported as:** AS CARBON  
**Result Structure:** MISA MONTHLY REPORTING

**Component Type:** MINIMUM  
**Frequency:** MONTHLY  
**Value:** 4.6458  
**Unit of Measure:** KG/D  
**Regulation:** MISA COMPLIANCE

**Control Point ID:** 0500  
**Control Point Name:** PLANT - PROCESS EFFLUENT  
**Sample Date:**  
**Parameter Name:** SOLVENT EXTRACTABLES  
**Param Reported as:** NOT APPLICABLE  
**Result Structure:** MISA MONTHLY REPORTING

**Component Type:** NUM. IN AVERAGE  
**Frequency:** MONTHLY  
**Value:** 4  
**Unit of Measure:**  
**Regulation:** MISA COMPLIANCE

**Control Point ID:** 0500  
**Control Point Name:** PLANT - PROCESS EFFLUENT  
**Sample Date:**  
**Parameter Name:** CARBON, DISSOLVED ORGANIC  
**Param Reported as:** AS CARBON  
**Result Structure:** MISA MONTHLY REPORTING

**Component Type:** AVERAGE  
**Frequency:** MONTHLY  
**Value:** 8.809  
**Unit of Measure:** KG/D  
**Regulation:** MISA COMPLIANCE

**Control Point ID:** 0500  
**Control Point Name:** PLANT - PROCESS EFFLUENT  
**Sample Date:**  
**Parameter Name:** CARBON, DISSOLVED ORGANIC  
**Param Reported as:** AS CARBON  
**Result Structure:** MISA MONTHLY REPORTING

**Component Type:** AVERAGE  
**Frequency:** MONTHLY  
**Value:** 13.075  
**Unit of Measure:** KG/D  
**Regulation:** MISA COMPLIANCE

**Control Point ID:** 0500  
**Control Point Name:** PLANT - PROCESS EFFLUENT  
**Sample Date:**  
**Parameter Name:** SOLVENT EXTRACTABLES  
**Param Reported as:** NOT APPLICABLE  
**Result Structure:** MISA MONTHLY REPORTING

**Component Type:** MINIMUM  
**Frequency:** MONTHLY  
**Value:** 0.3572  
**Unit of Measure:** KG/D  
**Regulation:** MISA COMPLIANCE

**Control Point ID:** 0500  
**Control Point Name:** PLANT - PROCESS EFFLUENT  
**Sample Date:**  
**Parameter Name:** RESIDUE, PARTICULATE  
**Param Reported as:** NOT APPLICABLE  
**Result Structure:** MISA MONTHLY REPORTING

**Component Type:** MAXIMUM  
**Frequency:** MONTHLY  
**Value:** 32.528  
**Unit of Measure:** KG/D  
**Regulation:** MISA COMPLIANCE

**Control Point ID:** 0800  
**Control Point Name:** PLANT - MERGED EFFLUENT  
**Sample Date:**  
**Parameter Name:** RESIDUE, PARTICULATE  
**Param Reported as:** NOT APPLICABLE  
**Result Structure:** MISA MONTHLY REPORTING

**Component Type:** MINIMUM  
**Frequency:** MONTHLY  
**Value:** 10.705  
**Unit of Measure:** KG/D  
**Regulation:** MISA COMPLIANCE

**Control Point ID:** 0800  
**Control Point Name:** PLANT - MERGED EFFLUENT  
**Sample Date:**  
**Parameter Name:** FLOW  
**Param Reported as:** NOT APPLICABLE  
**Result Structure:** MISA MONTHLY REPORTING

**Component Type:** NUM. IN AVERAGE  
**Frequency:** MONTHLY  
**Value:** 5  
**Unit of Measure:**  
**Regulation:** MISA COMPLIANCE

**Control Point ID:** 0800  
**Control Point Name:** PLANT - MERGED EFFLUENT  
**Sample Date:**  
**Parameter Name:** CARBON, DISSOLVED ORGANIC  
**Param Reported as:** AS CARBON  
**Result Structure:** MISA MONTHLY REPORTING

**Component Type:** AVERAGE  
**Frequency:** MONTHLY  
**Value:** 14.825  
**Unit of Measure:** KG/D  
**Regulation:** MISA COMPLIANCE

**Control Point ID:** 0800  
**Control Point Name:** PLANT - MERGED EFFLUENT  
**Sample Date:**  
**Parameter Name:** TOLUENE C7H8  
**Param Reported as:** NOT APPLICABLE  
**Result Structure:** MISA MONTHLY REPORTING

**Component Type:** NUM. IN AVERAGE  
**Frequency:** MONTHLY  
**Value:** 5  
**Unit of Measure:**  
**Regulation:** MISA COMPLIANCE

**Control Point ID:** 0800  
**Control Point Name:** PLANT - MERGED EFFLUENT  
**Sample Date:**  
**Parameter Name:** TOLUENE C7H8  
**Param Reported as:** NOT APPLICABLE  
**Result Structure:** MISA MONTHLY REPORTING

**Component Type:** MINIMUM  
**Frequency:** MONTHLY  
**Value:** 0  
**Unit of Measure:** KG/D  
**Regulation:** MISA COMPLIANCE

**Control Point ID:** 0800  
**Control Point Name:** PLANT - MERGED EFFLUENT  
**Sample Date:**  
**Parameter Name:** BENZENE C6H6  
**Param Reported as:** NOT APPLICABLE  
**Result Structure:** MISA MONTHLY REPORTING

**Component Type:** NUM. IN AVERAGE  
**Frequency:** MONTHLY  
**Value:** 5  
**Unit of Measure:**  
**Regulation:** MISA COMPLIANCE

**Control Point ID:** 0800  
**Control Point Name:** PLANT - MERGED EFFLUENT  
**Sample Date:**  
**Parameter Name:** SOLVENT EXTRACTABLES  
**Param Reported as:** NOT APPLICABLE  
**Result Structure:** MISA MONTHLY REPORTING

**Component Type:** MINIMUM  
**Frequency:** MONTHLY  
**Value:** 0.3212  
**Unit of Measure:** KG/D  
**Regulation:** MISA COMPLIANCE

**Control Point ID:** 0800  
**Control Point Name:** PLANT - MERGED EFFLUENT  
**Sample Date:**  
**Parameter Name:** RESIDUE, PARTICULATE  
**Param Reported as:** NOT APPLICABLE  
**Result Structure:** MISA MONTHLY REPORTING

**Component Type:** MINIMUM  
**Frequency:** MONTHLY  
**Value:** 7.5482  
**Unit of Measure:** KG/D  
**Regulation:** MISA COMPLIANCE

**Control Point ID:** 0500  
**Control Point Name:** PLANT - PROCESS EFFLUENT  
**Sample Date:**  
**Parameter Name:** VINYL CHLORIDE C2H3CL  
**Param Reported as:** NOT APPLICABLE  
**Result Structure:** MISA MONTHLY REPORTING

**Component Type:** AVERAGE  
**Frequency:** MONTHLY  
**Value:** 0.00004055  
**Unit of Measure:** KG/D  
**Regulation:** MISA COMPLIANCE

**Control Point ID:** 0500  
**Control Point Name:** PLANT - PROCESS EFFLUENT  
**Sample Date:**  
**Parameter Name:** VINYL CHLORIDE C2H3CL  
**Param Reported as:** NOT APPLICABLE

**Component Type:** MINIMUM  
**Frequency:** MONTHLY  
**Value:** 0  
**Unit of Measure:** KG/D  
**Regulation:** MISA COMPLIANCE



**Result Structure:** MISA MONTHLY REPORTING

**Control Point ID:** 0500  
**Control Point Name:** PLANT - PROCESS EFFLUENT  
**Sample Date:**  
**Parameter Name:** RESIDUE, PARTICULATE  
**Param Reported as:** NOT APPLICABLE  
**Result Structure:** MISA MONTHLY REPORTING

**Component Type:** MAXIMUM  
**Frequency:** MONTHLY  
**Value:** 124.3  
**Unit of Measure:** KG/D  
**Regulation:** MISA COMPLIANCE

**Control Point ID:** 0500  
**Control Point Name:** PLANT - PROCESS EFFLUENT  
**Sample Date:**  
**Parameter Name:** VINYL CHLORIDE C2H3CL  
**Param Reported as:** NOT APPLICABLE  
**Result Structure:** MISA MONTHLY REPORTING

**Component Type:** AVERAGE  
**Frequency:** MONTHLY  
**Value:** 0.00009605  
**Unit of Measure:** KG/D  
**Regulation:** MISA COMPLIANCE

**Control Point ID:** 0500  
**Control Point Name:** PLANT - PROCESS EFFLUENT  
**Sample Date:**  
**Parameter Name:** VINYL CHLORIDE C2H3CL  
**Param Reported as:** NOT APPLICABLE  
**Result Structure:** MISA MONTHLY REPORTING

**Component Type:** MINIMUM  
**Frequency:** MONTHLY  
**Value:** 0  
**Unit of Measure:** KG/D  
**Regulation:** MISA COMPLIANCE

**Control Point ID:** 0500  
**Control Point Name:** PLANT - PROCESS EFFLUENT  
**Sample Date:**  
**Parameter Name:** FLOW  
**Param Reported as:** NOT APPLICABLE  
**Result Structure:** MISA MONTHLY REPORTING

**Component Type:** AVERAGE  
**Frequency:** MONTHLY  
**Value:** 3183.5  
**Unit of Measure:** M3/D  
**Regulation:** MISA COMPLIANCE

**Control Point ID:** 0500  
**Control Point Name:** PLANT - PROCESS EFFLUENT  
**Sample Date:**  
**Parameter Name:** CARBON, DISSOLVED ORGANIC  
**Param Reported as:** AS CARBON  
**Result Structure:** MISA MONTHLY REPORTING

**Component Type:** MAXIMUM  
**Frequency:** MONTHLY  
**Value:** 12.323  
**Unit of Measure:** KG/D  
**Regulation:** MISA COMPLIANCE

**Control Point ID:** 0500  
**Control Point Name:** PLANT - PROCESS EFFLUENT  
**Sample Date:**  
**Parameter Name:** BENZENE C6H6  
**Param Reported as:** NOT APPLICABLE  
**Result Structure:** MISA MONTHLY REPORTING

**Component Type:** AVERAGE  
**Frequency:** MONTHLY  
**Value:** 0.00026205  
**Unit of Measure:** KG/D  
**Regulation:** MISA COMPLIANCE

**Control Point ID:** 0800  
**Control Point Name:** PLANT - MERGED EFFLUENT  
**Sample Date:**  
**Parameter Name:** CARBON, DISSOLVED ORGANIC  
**Param Reported as:** AS CARBON  
**Result Structure:** MISA MONTHLY REPORTING

**Component Type:** MINIMUM  
**Frequency:** MONTHLY  
**Value:** 1.4688  
**Unit of Measure:** KG/D  
**Regulation:** MISA COMPLIANCE

**Control Point ID:** 0800  
**Control Point Name:** PLANT - MERGED EFFLUENT  
**Sample Date:**  
**Parameter Name:** TOLUENE C7H8  
**Param Reported as:** NOT APPLICABLE  
**Result Structure:** MISA MONTHLY REPORTING

**Component Type:** MAXIMUM  
**Frequency:** MONTHLY  
**Value:** 0.0004676  
**Unit of Measure:** KG/D  
**Regulation:** MISA COMPLIANCE

**Control Point ID:** 0800  
**Control Point Name:** PLANT - MERGED EFFLUENT  
**Sample Date:**  
**Parameter Name:** SOLVENT EXTRACTABLES  
**Param Reported as:** NOT APPLICABLE  
**Result Structure:** MISA MONTHLY REPORTING

**Component Type:** NUM. IN AVERAGE  
**Frequency:** MONTHLY  
**Value:** 4  
**Unit of Measure:**  
**Regulation:** MISA COMPLIANCE

**Control Point ID:** 0500  
**Control Point Name:** PLANT - PROCESS EFFLUENT  
**Sample Date:**  
**Parameter Name:** SOLVENT EXTRACTABLES

**Component Type:** AVERAGE  
**Frequency:** MONTHLY  
**Value:** 0.83905  
**Unit of Measure:** KG/D



<b>Param Reported as:</b>	NOT APPLICABLE	<b>Regulation:</b>	MISA COMPLIANCE
<b>Result Structure:</b>	MISA MONTHLY REPORTING		
<b>Control Point ID:</b>	0500	<b>Component Type:</b>	AVERAGE
<b>Control Point Name:</b>	PLANT - PROCESS EFFLUENT	<b>Frequency:</b>	MONTHLY
<b>Sample Date:</b>		<b>Value:</b>	4.8931
<b>Parameter Name:</b>	RESIDUE, PARTICULATE	<b>Unit of Measure:</b>	KG/D
<b>Param Reported as:</b>	NOT APPLICABLE	<b>Regulation:</b>	MISA COMPLIANCE
<b>Result Structure:</b>	MISA MONTHLY REPORTING		
<b>Control Point ID:</b>	0500	<b>Component Type:</b>	AVERAGE
<b>Control Point Name:</b>	PLANT - PROCESS EFFLUENT	<b>Frequency:</b>	MONTHLY
<b>Sample Date:</b>		<b>Value:</b>	0
<b>Parameter Name:</b>	HEXACHLOROBUTADIENE	<b>Unit of Measure:</b>	KG/D
<b>Param Reported as:</b>	NOT APPLICABLE	<b>Regulation:</b>	MISA COMPLIANCE
<b>Result Structure:</b>	MISA MONTHLY REPORTING		
<b>Control Point ID:</b>	0500	<b>Component Type:</b>	NUM. IN AVERAGE
<b>Control Point Name:</b>	PLANT - PROCESS EFFLUENT	<b>Frequency:</b>	MONTHLY
<b>Sample Date:</b>		<b>Value:</b>	1
<b>Parameter Name:</b>	HEXACHLOROBUTADIENE	<b>Unit of Measure:</b>	
<b>Param Reported as:</b>	NOT APPLICABLE	<b>Regulation:</b>	MISA COMPLIANCE
<b>Result Structure:</b>	MISA MONTHLY REPORTING		
<b>Control Point ID:</b>	0500	<b>Component Type:</b>	MAXIMUM
<b>Control Point Name:</b>	PLANT - PROCESS EFFLUENT	<b>Frequency:</b>	MONTHLY
<b>Sample Date:</b>		<b>Value:</b>	0.9398
<b>Parameter Name:</b>	SOLVENT EXTRACTABLES	<b>Unit of Measure:</b>	KG/D
<b>Param Reported as:</b>	NOT APPLICABLE	<b>Regulation:</b>	MISA COMPLIANCE
<b>Result Structure:</b>	MISA MONTHLY REPORTING		
<b>Control Point ID:</b>	0500	<b>Component Type:</b>	AVERAGE
<b>Control Point Name:</b>	PLANT - PROCESS EFFLUENT	<b>Frequency:</b>	MONTHLY
<b>Sample Date:</b>		<b>Value:</b>	2626.3
<b>Parameter Name:</b>	FLOW	<b>Unit of Measure:</b>	M3/D
<b>Param Reported as:</b>	NOT APPLICABLE	<b>Regulation:</b>	MISA COMPLIANCE
<b>Result Structure:</b>	MISA MONTHLY REPORTING		
<b>Control Point ID:</b>	0500	<b>Component Type:</b>	MINIMUM
<b>Control Point Name:</b>	PLANT - PROCESS EFFLUENT	<b>Frequency:</b>	MONTHLY
<b>Sample Date:</b>		<b>Value:</b>	6.006
<b>Parameter Name:</b>	CARBON, DISSOLVED ORGANIC	<b>Unit of Measure:</b>	KG/D
<b>Param Reported as:</b>	AS CARBON	<b>Regulation:</b>	MISA COMPLIANCE
<b>Result Structure:</b>	MISA MONTHLY REPORTING		
<b>Control Point ID:</b>	0800	<b>Component Type:</b>	NUM. IN AVERAGE
<b>Control Point Name:</b>	PLANT - MERGED EFFLUENT	<b>Frequency:</b>	MONTHLY
<b>Sample Date:</b>		<b>Value:</b>	1
<b>Parameter Name:</b>	HEXACHLOROBUTADIENE	<b>Unit of Measure:</b>	
<b>Param Reported as:</b>	NOT APPLICABLE	<b>Regulation:</b>	MISA COMPLIANCE
<b>Result Structure:</b>	MISA MONTHLY REPORTING		
<b>Control Point ID:</b>	0800	<b>Component Type:</b>	NUM. IN AVERAGE
<b>Control Point Name:</b>	PLANT - MERGED EFFLUENT	<b>Frequency:</b>	MONTHLY
<b>Sample Date:</b>		<b>Value:</b>	4
<b>Parameter Name:</b>	PHENOLICS, UNFILTERED REACTIVE	<b>Unit of Measure:</b>	
<b>Param Reported as:</b>	AS PHENOL	<b>Regulation:</b>	MISA COMPLIANCE
<b>Result Structure:</b>	MISA MONTHLY REPORTING		
<b>Control Point ID:</b>	0800	<b>Component Type:</b>	MAXIMUM
<b>Control Point Name:</b>	PLANT - MERGED EFFLUENT	<b>Frequency:</b>	MONTHLY
<b>Sample Date:</b>		<b>Value:</b>	0.0005006
<b>Parameter Name:</b>	PHENOLICS, UNFILTERED REACTIVE	<b>Unit of Measure:</b>	KG/D
<b>Param Reported as:</b>	AS PHENOL	<b>Regulation:</b>	MISA COMPLIANCE
<b>Result Structure:</b>	MISA MONTHLY REPORTING		
<b>Control Point ID:</b>	0800	<b>Component Type:</b>	MAXIMUM
<b>Control Point Name:</b>	PLANT - MERGED EFFLUENT	<b>Frequency:</b>	MONTHLY
<b>Sample Date:</b>		<b>Value:</b>	17.521

<b>Parameter Name:</b>	CARBON, DISSOLVED ORGANIC	<b>Unit of Measure:</b>	KG/D
<b>Param Reported as:</b>	AS CARBON	<b>Regulation:</b>	MISA COMPLIANCE
<b>Result Structure:</b>	MISA MONTHLY REPORTING		
<b>Control Point ID:</b>	0800	<b>Component Type:</b>	NUM. IN AVERAGE
<b>Control Point Name:</b>	PLANT - MERGED EFFLUENT	<b>Frequency:</b>	MONTHLY
<b>Sample Date:</b>		<b>Value:</b>	4
<b>Parameter Name:</b>	SOLVENT EXTRACTABLES	<b>Unit of Measure:</b>	
<b>Param Reported as:</b>	NOT APPLICABLE	<b>Regulation:</b>	MISA COMPLIANCE
<b>Result Structure:</b>	MISA MONTHLY REPORTING		
<b>Control Point ID:</b>	0800	<b>Component Type:</b>	MAXIMUM
<b>Control Point Name:</b>	PLANT - MERGED EFFLUENT	<b>Frequency:</b>	MONTHLY
<b>Sample Date:</b>		<b>Value:</b>	0.0047866
<b>Parameter Name:</b>	PHENOLICS, UNFILTERED REACTIVE	<b>Unit of Measure:</b>	KG/D
<b>Param Reported as:</b>	AS PHENOL	<b>Regulation:</b>	MISA COMPLIANCE
<b>Result Structure:</b>	MISA MONTHLY REPORTING		
<b>Control Point ID:</b>	0500	<b>Component Type:</b>	MINIMUM
<b>Control Point Name:</b>	PLANT - PROCESS EFFLUENT	<b>Frequency:</b>	MONTHLY
<b>Sample Date:</b>		<b>Value:</b>	0.3114
<b>Parameter Name:</b>	SOLVENT EXTRACTABLES	<b>Unit of Measure:</b>	KG/D
<b>Param Reported as:</b>	NOT APPLICABLE	<b>Regulation:</b>	MISA COMPLIANCE
<b>Result Structure:</b>	MISA MONTHLY REPORTING		
<b>Control Point ID:</b>	0800	<b>Component Type:</b>	MAXIMUM
<b>Control Point Name:</b>	PLANT - MERGED EFFLUENT	<b>Frequency:</b>	MONTHLY
<b>Sample Date:</b>		<b>Value:</b>	29.311
<b>Parameter Name:</b>	CARBON, DISSOLVED ORGANIC	<b>Unit of Measure:</b>	KG/D
<b>Param Reported as:</b>	AS CARBON	<b>Regulation:</b>	MISA COMPLIANCE
<b>Result Structure:</b>	MISA MONTHLY REPORTING		
<b>Control Point ID:</b>	0800	<b>Component Type:</b>	NUM. IN AVERAGE
<b>Control Point Name:</b>	PLANT - MERGED EFFLUENT	<b>Frequency:</b>	MONTHLY
<b>Sample Date:</b>		<b>Value:</b>	4
<b>Parameter Name:</b>	TOLUENE C7H8	<b>Unit of Measure:</b>	
<b>Param Reported as:</b>	NOT APPLICABLE	<b>Regulation:</b>	MISA COMPLIANCE
<b>Result Structure:</b>	MISA MONTHLY REPORTING		
<b>Control Point ID:</b>	0800	<b>Component Type:</b>	MINIMUM
<b>Control Point Name:</b>	PLANT - MERGED EFFLUENT	<b>Frequency:</b>	MONTHLY
<b>Sample Date:</b>		<b>Value:</b>	0
<b>Parameter Name:</b>	TOLUENE C7H8	<b>Unit of Measure:</b>	KG/D
<b>Param Reported as:</b>	NOT APPLICABLE	<b>Regulation:</b>	MISA COMPLIANCE
<b>Result Structure:</b>	MISA MONTHLY REPORTING		
<b>Control Point ID:</b>	0500	<b>Component Type:</b>	AVERAGE
<b>Control Point Name:</b>	PLANT - PROCESS EFFLUENT	<b>Frequency:</b>	MONTHLY
<b>Sample Date:</b>		<b>Value:</b>	0.00006284
<b>Parameter Name:</b>	VINYL CHLORIDE C2H3CL	<b>Unit of Measure:</b>	KG/D
<b>Param Reported as:</b>	NOT APPLICABLE	<b>Regulation:</b>	MISA COMPLIANCE
<b>Result Structure:</b>	MISA MONTHLY REPORTING		
<b>Control Point ID:</b>	0500	<b>Component Type:</b>	AVERAGE
<b>Control Point Name:</b>	PLANT - PROCESS EFFLUENT	<b>Frequency:</b>	MONTHLY
<b>Sample Date:</b>		<b>Value:</b>	2837.9
<b>Parameter Name:</b>	FLOW	<b>Unit of Measure:</b>	M3/D
<b>Param Reported as:</b>	NOT APPLICABLE	<b>Regulation:</b>	MISA COMPLIANCE
<b>Result Structure:</b>	MISA MONTHLY REPORTING		
<b>Control Point ID:</b>	0500	<b>Component Type:</b>	MAXIMUM
<b>Control Point Name:</b>	PLANT - PROCESS EFFLUENT	<b>Frequency:</b>	MONTHLY
<b>Sample Date:</b>		<b>Value:</b>	11.796
<b>Parameter Name:</b>	CARBON, DISSOLVED ORGANIC	<b>Unit of Measure:</b>	KG/D
<b>Param Reported as:</b>	AS CARBON	<b>Regulation:</b>	MISA COMPLIANCE
<b>Result Structure:</b>	MISA MONTHLY REPORTING		
<b>Control Point ID:</b>	0500	<b>Component Type:</b>	NUM. IN AVERAGE
<b>Control Point Name:</b>	PLANT - PROCESS EFFLUENT	<b>Frequency:</b>	MONTHLY

<b>Sample Date:</b>		<b>Value:</b>	31
<b>Parameter Name:</b>	VINYL CHLORIDE C2H3CL	<b>Unit of Measure:</b>	
<b>Param Reported as:</b>	NOT APPLICABLE	<b>Regulation:</b>	MISA COMPLIANCE
<b>Result Structure:</b>	MISA MONTHLY REPORTING		
<b>Control Point ID:</b>	0500	<b>Component Type:</b>	MAXIMUM
<b>Control Point Name:</b>	PLANT - PROCESS EFFLUENT	<b>Frequency:</b>	MONTHLY
<b>Sample Date:</b>		<b>Value:</b>	0
<b>Parameter Name:</b>	HEXACHLOROBUTADIENE	<b>Unit of Measure:</b>	KG/D
<b>Param Reported as:</b>	NOT APPLICABLE	<b>Regulation:</b>	MISA COMPLIANCE
<b>Result Structure:</b>	MISA MONTHLY REPORTING		
<b>Control Point ID:</b>	0500	<b>Component Type:</b>	NUM. IN AVERAGE
<b>Control Point Name:</b>	PLANT - PROCESS EFFLUENT	<b>Frequency:</b>	MONTHLY
<b>Sample Date:</b>		<b>Value:</b>	4
<b>Parameter Name:</b>	CARBON, DISSOLVED ORGANIC	<b>Unit of Measure:</b>	
<b>Param Reported as:</b>	AS CARBON	<b>Regulation:</b>	MISA COMPLIANCE
<b>Result Structure:</b>	MISA MONTHLY REPORTING		
<b>Control Point ID:</b>	0500	<b>Component Type:</b>	MINIMUM
<b>Control Point Name:</b>	PLANT - PROCESS EFFLUENT	<b>Frequency:</b>	MONTHLY
<b>Sample Date:</b>		<b>Value:</b>	0.308
<b>Parameter Name:</b>	SOLVENT EXTRACTABLES	<b>Unit of Measure:</b>	KG/D
<b>Param Reported as:</b>	NOT APPLICABLE	<b>Regulation:</b>	MISA COMPLIANCE
<b>Result Structure:</b>	MISA MONTHLY REPORTING		
<b>Control Point ID:</b>	0500	<b>Component Type:</b>	NUM. IN AVERAGE
<b>Control Point Name:</b>	PLANT - PROCESS EFFLUENT	<b>Frequency:</b>	MONTHLY
<b>Sample Date:</b>		<b>Value:</b>	4
<b>Parameter Name:</b>	RESIDUE, PARTICULATE	<b>Unit of Measure:</b>	
<b>Param Reported as:</b>	NOT APPLICABLE	<b>Regulation:</b>	MISA COMPLIANCE
<b>Result Structure:</b>	MISA MONTHLY REPORTING		
<b>Control Point ID:</b>	0500	<b>Component Type:</b>	MAXIMUM
<b>Control Point Name:</b>	PLANT - PROCESS EFFLUENT	<b>Frequency:</b>	MONTHLY
<b>Sample Date:</b>		<b>Value:</b>	15.037
<b>Parameter Name:</b>	RESIDUE, PARTICULATE	<b>Unit of Measure:</b>	KG/D
<b>Param Reported as:</b>	NOT APPLICABLE	<b>Regulation:</b>	MISA COMPLIANCE
<b>Result Structure:</b>	MISA MONTHLY REPORTING		
<b>Control Point ID:</b>	0500	<b>Component Type:</b>	MINIMUM
<b>Control Point Name:</b>	PLANT - PROCESS EFFLUENT	<b>Frequency:</b>	MONTHLY
<b>Sample Date:</b>		<b>Value:</b>	774
<b>Parameter Name:</b>	FLOW	<b>Unit of Measure:</b>	M3/D
<b>Param Reported as:</b>	NOT APPLICABLE	<b>Regulation:</b>	MISA COMPLIANCE
<b>Result Structure:</b>	MISA MONTHLY REPORTING		
<b>Control Point ID:</b>	0500	<b>Component Type:</b>	NUM. IN AVERAGE
<b>Control Point Name:</b>	PLANT - PROCESS EFFLUENT	<b>Frequency:</b>	MONTHLY
<b>Sample Date:</b>		<b>Value:</b>	4
<b>Parameter Name:</b>	BENZENE C6H6	<b>Unit of Measure:</b>	
<b>Param Reported as:</b>	NOT APPLICABLE	<b>Regulation:</b>	MISA COMPLIANCE
<b>Result Structure:</b>	MISA MONTHLY REPORTING		
<b>Control Point ID:</b>	0500	<b>Component Type:</b>	MINIMUM
<b>Control Point Name:</b>	PLANT - PROCESS EFFLUENT	<b>Frequency:</b>	MONTHLY
<b>Sample Date:</b>		<b>Value:</b>	0.000154
<b>Parameter Name:</b>	BENZENE C6H6	<b>Unit of Measure:</b>	KG/D
<b>Param Reported as:</b>	NOT APPLICABLE	<b>Regulation:</b>	MISA COMPLIANCE
<b>Result Structure:</b>	MISA MONTHLY REPORTING		
<b>Control Point ID:</b>	0800	<b>Component Type:</b>	MAXIMUM
<b>Control Point Name:</b>	PLANT - MERGED EFFLUENT	<b>Frequency:</b>	MONTHLY
<b>Sample Date:</b>		<b>Value:</b>	7.7593
<b>Parameter Name:</b>	RESIDUE, PARTICULATE	<b>Unit of Measure:</b>	KG/D
<b>Param Reported as:</b>	NOT APPLICABLE	<b>Regulation:</b>	MISA COMPLIANCE
<b>Result Structure:</b>	MISA MONTHLY REPORTING		
<b>Control Point ID:</b>	0800	<b>Component Type:</b>	MINIMUM

**Control Point Name:** PLANT - MERGED EFFLUENT  
**Sample Date:**  
**Parameter Name:** PHENOLICS, UNFILTERED REACTIVE  
**Param Reported as:** AS PHENOL  
**Result Structure:** MISA MONTHLY REPORTING

**Frequency:** MONTHLY  
**Value:** 0.0002094  
**Unit of Measure:** KG/D  
**Regulation:** MISA COMPLIANCE

**Control Point ID:** 0800  
**Control Point Name:** PLANT - MERGED EFFLUENT  
**Sample Date:**  
**Parameter Name:** RESIDUE, PARTICULATE  
**Param Reported as:** NOT APPLICABLE  
**Result Structure:** MISA MONTHLY REPORTING

**Component Type:** NUM. IN AVERAGE  
**Frequency:** MONTHLY  
**Value:** 4  
**Unit of Measure:**  
**Regulation:** MISA COMPLIANCE

**Control Point ID:** 0800  
**Control Point Name:** PLANT - MERGED EFFLUENT  
**Sample Date:**  
**Parameter Name:** PHENOLICS, UNFILTERED REACTIVE  
**Param Reported as:** AS PHENOL  
**Result Structure:** MISA MONTHLY REPORTING

**Component Type:** MAXIMUM  
**Frequency:** MONTHLY  
**Value:** 0.003507  
**Unit of Measure:** KG/D  
**Regulation:** MISA COMPLIANCE

**Control Point ID:** 0500  
**Control Point Name:** PLANT - PROCESS EFFLUENT  
**Sample Date:**  
**Parameter Name:** VINYL CHLORIDE C2H3CL  
**Param Reported as:** NOT APPLICABLE  
**Result Structure:** MISA MONTHLY REPORTING

**Component Type:** NUM. IN AVERAGE  
**Frequency:** MONTHLY  
**Value:** 31  
**Unit of Measure:**  
**Regulation:** MISA COMPLIANCE

**Control Point ID:** 0500  
**Control Point Name:** PLANT - PROCESS EFFLUENT  
**Sample Date:**  
**Parameter Name:** SOLVENT EXTRACTABLES  
**Param Reported as:** NOT APPLICABLE  
**Result Structure:** MISA MONTHLY REPORTING

**Component Type:** NUM. IN AVERAGE  
**Frequency:** MONTHLY  
**Value:** 4  
**Unit of Measure:**  
**Regulation:** MISA COMPLIANCE

**Control Point ID:** 0500  
**Control Point Name:** PLANT - PROCESS EFFLUENT  
**Sample Date:**  
**Parameter Name:** RESIDUE, PARTICULATE  
**Param Reported as:** NOT APPLICABLE  
**Result Structure:** MISA MONTHLY REPORTING

**Component Type:** MAXIMUM  
**Frequency:** MONTHLY  
**Value:** 11.055  
**Unit of Measure:** KG/D  
**Regulation:** MISA COMPLIANCE

**Control Point ID:** 0500  
**Control Point Name:** PLANT - PROCESS EFFLUENT  
**Sample Date:**  
**Parameter Name:** BENZENE C6H6  
**Param Reported as:** NOT APPLICABLE  
**Result Structure:** MISA MONTHLY REPORTING

**Component Type:** MINIMUM  
**Frequency:** MONTHLY  
**Value:** 0.0001522  
**Unit of Measure:** KG/D  
**Regulation:** MISA COMPLIANCE

**Control Point ID:** 0500  
**Control Point Name:** PLANT - PROCESS EFFLUENT  
**Sample Date:**  
**Parameter Name:** VINYL CHLORIDE C2H3CL  
**Param Reported as:** NOT APPLICABLE  
**Result Structure:** MISA MONTHLY REPORTING

**Component Type:** AVERAGE  
**Frequency:** MONTHLY  
**Value:** 0.00002537  
**Unit of Measure:** KG/D  
**Regulation:** MISA COMPLIANCE

**Control Point ID:** 0500  
**Control Point Name:** PLANT - PROCESS EFFLUENT  
**Sample Date:**  
**Parameter Name:** VINYL CHLORIDE C2H3CL  
**Param Reported as:** NOT APPLICABLE  
**Result Structure:** MISA MONTHLY REPORTING

**Component Type:** MAXIMUM  
**Frequency:** MONTHLY  
**Value:** 0.0007864  
**Unit of Measure:** KG/D  
**Regulation:** MISA COMPLIANCE

**Control Point ID:** 0500  
**Control Point Name:** PLANT - PROCESS EFFLUENT  
**Sample Date:**  
**Parameter Name:** VINYL CHLORIDE C2H3CL  
**Param Reported as:** NOT APPLICABLE  
**Result Structure:** MISA MONTHLY REPORTING

**Component Type:** NUM. IN AVERAGE  
**Frequency:** MONTHLY  
**Value:** 30  
**Unit of Measure:**  
**Regulation:** MISA COMPLIANCE

**Control Point ID:** 0500  
**Control Point Name:** PLANT - PROCESS EFFLUENT  
**Sample Date:**  
**Parameter Name:** FLOW  
**Param Reported as:** NOT APPLICABLE  
**Result Structure:** MISA MONTHLY REPORTING

**Component Type:** MINIMUM  
**Frequency:** MONTHLY  
**Value:** 1136  
**Unit of Measure:** M3/D  
**Regulation:** MISA COMPLIANCE

**Control Point ID:** 0500  
**Control Point Name:** PLANT - PROCESS EFFLUENT  
**Sample Date:**  
**Parameter Name:** CARBON, DISSOLVED ORGANIC  
**Param Reported as:** AS CARBON  
**Result Structure:** MISA MONTHLY REPORTING

**Component Type:** MINIMUM  
**Frequency:** MONTHLY  
**Value:** 4.845  
**Unit of Measure:** KG/D  
**Regulation:** MISA COMPLIANCE

**Control Point ID:** 0500  
**Control Point Name:** PLANT - PROCESS EFFLUENT  
**Sample Date:**  
**Parameter Name:** BENZENE C6H6  
**Param Reported as:** NOT APPLICABLE  
**Result Structure:** MISA MONTHLY REPORTING

**Component Type:** NUM. IN AVERAGE  
**Frequency:** MONTHLY  
**Value:** 4  
**Unit of Measure:**  
**Regulation:** MISA COMPLIANCE

**Control Point ID:** 0500  
**Control Point Name:** PLANT - PROCESS EFFLUENT  
**Sample Date:**  
**Parameter Name:** VINYL CHLORIDE C2H3CL  
**Param Reported as:** NOT APPLICABLE  
**Result Structure:** MISA MONTHLY REPORTING

**Component Type:** MAXIMUM  
**Frequency:** MONTHLY  
**Value:** 0.0006156  
**Unit of Measure:** KG/D  
**Regulation:** MISA COMPLIANCE

**Control Point ID:** 0800  
**Control Point Name:** PLANT - MERGED EFFLUENT  
**Sample Date:**  
**Parameter Name:** CARBON, DISSOLVED ORGANIC  
**Param Reported as:** AS CARBON  
**Result Structure:** MISA MONTHLY REPORTING

**Component Type:** AVERAGE  
**Frequency:** MONTHLY  
**Value:** 13.441  
**Unit of Measure:** KG/D  
**Regulation:** MISA COMPLIANCE

**Control Point ID:** 0500  
**Control Point Name:** PLANT - PROCESS EFFLUENT  
**Sample Date:**  
**Parameter Name:** VINYL CHLORIDE C2H3CL  
**Param Reported as:** NOT APPLICABLE  
**Result Structure:** MISA MONTHLY REPORTING

**Component Type:** AVERAGE  
**Frequency:** MONTHLY  
**Value:** 0  
**Unit of Measure:** KG/D  
**Regulation:** MISA COMPLIANCE

**Control Point ID:** 0800  
**Control Point Name:** PLANT - MERGED EFFLUENT  
**Sample Date:**  
**Parameter Name:** RESIDUE, PARTICULATE  
**Param Reported as:** NOT APPLICABLE  
**Result Structure:** MISA MONTHLY REPORTING

**Component Type:** MAXIMUM  
**Frequency:** MONTHLY  
**Value:** 201.95  
**Unit of Measure:** KG/D  
**Regulation:** MISA COMPLIANCE

**Control Point ID:** 0800  
**Control Point Name:** PLANT - MERGED EFFLUENT  
**Sample Date:**  
**Parameter Name:** PHENOLICS, UNFILTERED REACTIVE  
**Param Reported as:** AS PHENOL  
**Result Structure:** MISA MONTHLY REPORTING

**Component Type:** NUM. IN AVERAGE  
**Frequency:** MONTHLY  
**Value:** 5  
**Unit of Measure:**  
**Regulation:** MISA COMPLIANCE

**Control Point ID:** 0800  
**Control Point Name:** PLANT - MERGED EFFLUENT  
**Sample Date:**  
**Parameter Name:** CARBON, DISSOLVED ORGANIC  
**Param Reported as:** AS CARBON  
**Result Structure:** MISA MONTHLY REPORTING

**Component Type:** MINIMUM  
**Frequency:** MONTHLY  
**Value:** 6.8136  
**Unit of Measure:** KG/D  
**Regulation:** MISA COMPLIANCE

**Control Point ID:** 0800  
**Control Point Name:** PLANT - MERGED EFFLUENT  
**Sample Date:**  
**Parameter Name:** BENZENE C6H6  
**Param Reported as:** NOT APPLICABLE  
**Result Structure:** MISA MONTHLY REPORTING

**Component Type:** MINIMUM  
**Frequency:** MONTHLY  
**Value:** 0.0002004  
**Unit of Measure:** KG/D  
**Regulation:** MISA COMPLIANCE



<b>Control Point ID:</b>	0800	<b>Component Type:</b>	AVERAGE
<b>Control Point Name:</b>	PLANT - MERGED EFFLUENT	<b>Frequency:</b>	MONTHLY
<b>Sample Date:</b>		<b>Value:</b>	20.664
<b>Parameter Name:</b>	RESIDUE, PARTICULATE	<b>Unit of Measure:</b>	KG/D
<b>Param Reported as:</b>	NOT APPLICABLE	<b>Regulation:</b>	MISA COMPLIANCE
<b>Result Structure:</b>	MISA MONTHLY REPORTING		
<b>Control Point ID:</b>	0800	<b>Component Type:</b>	NUM. IN AVERAGE
<b>Control Point Name:</b>	PLANT - MERGED EFFLUENT	<b>Frequency:</b>	MONTHLY
<b>Sample Date:</b>		<b>Value:</b>	4
<b>Parameter Name:</b>	FLOW	<b>Unit of Measure:</b>	
<b>Param Reported as:</b>	NOT APPLICABLE	<b>Regulation:</b>	MISA COMPLIANCE
<b>Result Structure:</b>	MISA MONTHLY REPORTING		
<b>Control Point ID:</b>	0800	<b>Component Type:</b>	NUM. IN AVERAGE
<b>Control Point Name:</b>	PLANT - MERGED EFFLUENT	<b>Frequency:</b>	MONTHLY
<b>Sample Date:</b>		<b>Value:</b>	4
<b>Parameter Name:</b>	TOLUENE C7H8	<b>Unit of Measure:</b>	
<b>Param Reported as:</b>	NOT APPLICABLE	<b>Regulation:</b>	MISA COMPLIANCE
<b>Result Structure:</b>	MISA MONTHLY REPORTING		
<b>Control Point ID:</b>	0500	<b>Component Type:</b>	NUM. IN AVERAGE
<b>Control Point Name:</b>	PLANT - PROCESS EFFLUENT	<b>Frequency:</b>	MONTHLY
<b>Sample Date:</b>		<b>Value:</b>	5
<b>Parameter Name:</b>	BENZENE C6H6	<b>Unit of Measure:</b>	
<b>Param Reported as:</b>	NOT APPLICABLE	<b>Regulation:</b>	MISA COMPLIANCE
<b>Result Structure:</b>	MISA MONTHLY REPORTING		
<b>Control Point ID:</b>	0500	<b>Component Type:</b>	NUM. IN AVERAGE
<b>Control Point Name:</b>	PLANT - PROCESS EFFLUENT	<b>Frequency:</b>	MONTHLY
<b>Sample Date:</b>		<b>Value:</b>	31
<b>Parameter Name:</b>	VINYL CHLORIDE C2H3CL	<b>Unit of Measure:</b>	
<b>Param Reported as:</b>	NOT APPLICABLE	<b>Regulation:</b>	MISA COMPLIANCE
<b>Result Structure:</b>	MISA MONTHLY REPORTING		
<b>Control Point ID:</b>	0500	<b>Component Type:</b>	NUM. IN AVERAGE
<b>Control Point Name:</b>	PLANT - PROCESS EFFLUENT	<b>Frequency:</b>	MONTHLY
<b>Sample Date:</b>		<b>Value:</b>	4
<b>Parameter Name:</b>	SOLVENT EXTRACTABLES	<b>Unit of Measure:</b>	
<b>Param Reported as:</b>	NOT APPLICABLE	<b>Regulation:</b>	MISA COMPLIANCE
<b>Result Structure:</b>	MISA MONTHLY REPORTING		
<b>Control Point ID:</b>	0500	<b>Component Type:</b>	MAXIMUM
<b>Control Point Name:</b>	PLANT - PROCESS EFFLUENT	<b>Frequency:</b>	MONTHLY
<b>Sample Date:</b>		<b>Value:</b>	0.7838
<b>Parameter Name:</b>	SOLVENT EXTRACTABLES	<b>Unit of Measure:</b>	KG/D
<b>Param Reported as:</b>	NOT APPLICABLE	<b>Regulation:</b>	MISA COMPLIANCE
<b>Result Structure:</b>	MISA MONTHLY REPORTING		
<b>Control Point ID:</b>	0800	<b>Component Type:</b>	MAXIMUM
<b>Control Point Name:</b>	PLANT - MERGED EFFLUENT	<b>Frequency:</b>	MONTHLY
<b>Sample Date:</b>		<b>Value:</b>	0.7792
<b>Parameter Name:</b>	SOLVENT EXTRACTABLES	<b>Unit of Measure:</b>	KG/D
<b>Param Reported as:</b>	NOT APPLICABLE	<b>Regulation:</b>	MISA COMPLIANCE
<b>Result Structure:</b>	MISA MONTHLY REPORTING		
<b>Control Point ID:</b>	0800	<b>Component Type:</b>	MINIMUM
<b>Control Point Name:</b>	PLANT - MERGED EFFLUENT	<b>Frequency:</b>	MONTHLY
<b>Sample Date:</b>		<b>Value:</b>	0.0001836
<b>Parameter Name:</b>	PHENOLICS, UNFILTERED REACTIVE	<b>Unit of Measure:</b>	KG/D
<b>Param Reported as:</b>	AS PHENOL	<b>Regulation:</b>	MISA COMPLIANCE
<b>Result Structure:</b>	MISA MONTHLY REPORTING		
<b>Control Point ID:</b>	0800	<b>Component Type:</b>	MAXIMUM
<b>Control Point Name:</b>	PLANT - MERGED EFFLUENT	<b>Frequency:</b>	MONTHLY
<b>Sample Date:</b>		<b>Value:</b>	17.142
<b>Parameter Name:</b>	CARBON, DISSOLVED ORGANIC	<b>Unit of Measure:</b>	KG/D
<b>Param Reported as:</b>	AS CARBON	<b>Regulation:</b>	MISA COMPLIANCE



**Result Structure:** MISA MONTHLY REPORTING

**Control Point ID:** 0800  
**Control Point Name:** PLANT - MERGED EFFLUENT  
**Sample Date:**  
**Parameter Name:** RESIDUE, PARTICULATE  
**Param Reported as:** NOT APPLICABLE  
**Result Structure:** MISA MONTHLY REPORTING

**Component Type:** MAXIMUM  
**Frequency:** MONTHLY  
**Value:** 16.876  
**Unit of Measure:** KG/D  
**Regulation:** MISA COMPLIANCE

**Control Point ID:** 0800  
**Control Point Name:** PLANT - MERGED EFFLUENT  
**Sample Date:**  
**Parameter Name:** CARBON, DISSOLVED ORGANIC  
**Param Reported as:** AS CARBON  
**Result Structure:** MISA MONTHLY REPORTING

**Component Type:** MINIMUM  
**Frequency:** MONTHLY  
**Value:** 6.2853  
**Unit of Measure:** KG/D  
**Regulation:** MISA COMPLIANCE

**Control Point ID:** 0800  
**Control Point Name:** PLANT - MERGED EFFLUENT  
**Sample Date:**  
**Parameter Name:** TOLUENE C7H8  
**Param Reported as:** NOT APPLICABLE  
**Result Structure:** MISA MONTHLY REPORTING

**Component Type:** MAXIMUM  
**Frequency:** MONTHLY  
**Value:** 0.00033726  
**Unit of Measure:** KG/D  
**Regulation:** MISA COMPLIANCE

**Control Point ID:** 0800  
**Control Point Name:** PLANT - MERGED EFFLUENT  
**Sample Date:**  
**Parameter Name:** BENZENE C6H6  
**Param Reported as:** NOT APPLICABLE  
**Result Structure:** MISA MONTHLY REPORTING

**Component Type:** NUM. IN AVERAGE  
**Frequency:** MONTHLY  
**Value:** 4  
**Unit of Measure:**  
**Regulation:** MISA COMPLIANCE

**Control Point ID:** 0800  
**Control Point Name:** PLANT - MERGED EFFLUENT  
**Sample Date:**  
**Parameter Name:** BENZENE C6H6  
**Param Reported as:** NOT APPLICABLE  
**Result Structure:** MISA MONTHLY REPORTING

**Component Type:** MAXIMUM  
**Frequency:** MONTHLY  
**Value:** 0.0004441  
**Unit of Measure:** KG/D  
**Regulation:** MISA COMPLIANCE

**Control Point ID:** 0500  
**Control Point Name:** PLANT - PROCESS EFFLUENT  
**Sample Date:**  
**Parameter Name:** SOLVENT EXTRACTABLES  
**Param Reported as:** NOT APPLICABLE  
**Result Structure:** MISA MONTHLY REPORTING

**Component Type:** MAXIMUM  
**Frequency:** MONTHLY  
**Value:** 2.2132  
**Unit of Measure:** KG/D  
**Regulation:** MISA COMPLIANCE

**Control Point ID:** 0500  
**Control Point Name:** PLANT - PROCESS EFFLUENT  
**Sample Date:**  
**Parameter Name:** FLOW  
**Param Reported as:** NOT APPLICABLE  
**Result Structure:** MISA MONTHLY REPORTING

**Component Type:** AVERAGE  
**Frequency:** MONTHLY  
**Value:** 2422.2  
**Unit of Measure:** M3/D  
**Regulation:** MISA COMPLIANCE

**Control Point ID:** 0500  
**Control Point Name:** PLANT - PROCESS EFFLUENT  
**Sample Date:**  
**Parameter Name:** BENZENE C6H6  
**Param Reported as:** NOT APPLICABLE  
**Result Structure:** MISA MONTHLY REPORTING

**Component Type:** AVERAGE  
**Frequency:** MONTHLY  
**Value:** 0.00018498  
**Unit of Measure:** KG/D  
**Regulation:** MISA COMPLIANCE

**Control Point ID:** 0800  
**Control Point Name:** PLANT - MERGED EFFLUENT  
**Sample Date:**  
**Parameter Name:** PHENOLICS, UNFILTERED REACTIVE  
**Param Reported as:** AS PHENOL  
**Result Structure:** MISA MONTHLY REPORTING

**Component Type:** MAXIMUM  
**Frequency:** MONTHLY  
**Value:** 0.0036072  
**Unit of Measure:** KG/D  
**Regulation:** MISA COMPLIANCE

**Control Point ID:** 0500  
**Control Point Name:** PLANT - PROCESS EFFLUENT  
**Sample Date:**  
**Parameter Name:** VINYL CHLORIDE C2H3CL

**Component Type:** MINIMUM  
**Frequency:** MONTHLY  
**Value:** 0  
**Unit of Measure:** KG/D

<b>Param Reported as:</b>	NOT APPLICABLE	<b>Regulation:</b>	MISA COMPLIANCE
<b>Result Structure:</b>	MISA MONTHLY REPORTING		
<b>Control Point ID:</b>	0500	<b>Component Type:</b>	NUM. IN AVERAGE
<b>Control Point Name:</b>	PLANT - PROCESS EFFLUENT	<b>Frequency:</b>	MONTHLY
<b>Sample Date:</b>		<b>Value:</b>	4
<b>Parameter Name:</b>	SOLVENT EXTRACTABLES	<b>Unit of Measure:</b>	
<b>Param Reported as:</b>	NOT APPLICABLE	<b>Regulation:</b>	MISA COMPLIANCE
<b>Result Structure:</b>	MISA MONTHLY REPORTING		
<b>Control Point ID:</b>	0500	<b>Component Type:</b>	AVERAGE
<b>Control Point Name:</b>	PLANT - PROCESS EFFLUENT	<b>Frequency:</b>	MONTHLY
<b>Sample Date:</b>		<b>Value:</b>	2.7772
<b>Parameter Name:</b>	RESIDUE, PARTICULATE	<b>Unit of Measure:</b>	KG/D
<b>Param Reported as:</b>	NOT APPLICABLE	<b>Regulation:</b>	MISA COMPLIANCE
<b>Result Structure:</b>	MISA MONTHLY REPORTING		
<b>Control Point ID:</b>	0500	<b>Component Type:</b>	MINIMUM
<b>Control Point Name:</b>	PLANT - PROCESS EFFLUENT	<b>Frequency:</b>	MONTHLY
<b>Sample Date:</b>		<b>Value:</b>	0.7545
<b>Parameter Name:</b>	RESIDUE, PARTICULATE	<b>Unit of Measure:</b>	KG/D
<b>Param Reported as:</b>	NOT APPLICABLE	<b>Regulation:</b>	MISA COMPLIANCE
<b>Result Structure:</b>	MISA MONTHLY REPORTING		
<b>Control Point ID:</b>	0500	<b>Component Type:</b>	MAXIMUM
<b>Control Point Name:</b>	PLANT - PROCESS EFFLUENT	<b>Frequency:</b>	MONTHLY
<b>Sample Date:</b>		<b>Value:</b>	5485
<b>Parameter Name:</b>	FLOW	<b>Unit of Measure:</b>	M3/D
<b>Param Reported as:</b>	NOT APPLICABLE	<b>Regulation:</b>	MISA COMPLIANCE
<b>Result Structure:</b>	MISA MONTHLY REPORTING		
<b>Control Point ID:</b>	0500	<b>Component Type:</b>	AVERAGE
<b>Control Point Name:</b>	PLANT - PROCESS EFFLUENT	<b>Frequency:</b>	MONTHLY
<b>Sample Date:</b>		<b>Value:</b>	0.00021785
<b>Parameter Name:</b>	BENZENE C6H6	<b>Unit of Measure:</b>	KG/D
<b>Param Reported as:</b>	NOT APPLICABLE	<b>Regulation:</b>	MISA COMPLIANCE
<b>Result Structure:</b>	MISA MONTHLY REPORTING		
<b>Control Point ID:</b>	0500	<b>Component Type:</b>	AVERAGE
<b>Control Point Name:</b>	PLANT - PROCESS EFFLUENT	<b>Frequency:</b>	MONTHLY
<b>Sample Date:</b>		<b>Value:</b>	0.00002052
<b>Parameter Name:</b>	VINYL CHLORIDE C2H3CL	<b>Unit of Measure:</b>	KG/D
<b>Param Reported as:</b>	NOT APPLICABLE	<b>Regulation:</b>	MISA COMPLIANCE
<b>Result Structure:</b>	MISA MONTHLY REPORTING		
<b>Control Point ID:</b>	0500	<b>Component Type:</b>	AVERAGE
<b>Control Point Name:</b>	PLANT - PROCESS EFFLUENT	<b>Frequency:</b>	MONTHLY
<b>Sample Date:</b>		<b>Value:</b>	0.4987
<b>Parameter Name:</b>	SOLVENT EXTRACTABLES	<b>Unit of Measure:</b>	KG/D
<b>Param Reported as:</b>	NOT APPLICABLE	<b>Regulation:</b>	MISA COMPLIANCE
<b>Result Structure:</b>	MISA MONTHLY REPORTING		
<b>Control Point ID:</b>	0500	<b>Component Type:</b>	AVERAGE
<b>Control Point Name:</b>	PLANT - PROCESS EFFLUENT	<b>Frequency:</b>	MONTHLY
<b>Sample Date:</b>		<b>Value:</b>	19.066
<b>Parameter Name:</b>	CARBON, DISSOLVED ORGANIC	<b>Unit of Measure:</b>	KG/D
<b>Param Reported as:</b>	AS CARBON	<b>Regulation:</b>	MISA COMPLIANCE
<b>Result Structure:</b>	MISA MONTHLY REPORTING		
<b>Control Point ID:</b>	0500	<b>Component Type:</b>	MAXIMUM
<b>Control Point Name:</b>	PLANT - PROCESS EFFLUENT	<b>Frequency:</b>	MONTHLY
<b>Sample Date:</b>		<b>Value:</b>	34.773
<b>Parameter Name:</b>	CARBON, DISSOLVED ORGANIC	<b>Unit of Measure:</b>	KG/D
<b>Param Reported as:</b>	AS CARBON	<b>Regulation:</b>	MISA COMPLIANCE
<b>Result Structure:</b>	MISA MONTHLY REPORTING		
<b>Control Point ID:</b>	0800	<b>Component Type:</b>	MINIMUM
<b>Control Point Name:</b>	PLANT - MERGED EFFLUENT	<b>Frequency:</b>	MONTHLY
<b>Sample Date:</b>		<b>Value:</b>	0.2094

<b>Parameter Name:</b>	SOLVENT EXTRACTABLES	<b>Unit of Measure:</b>	KG/D
<b>Param Reported as:</b>	NOT APPLICABLE	<b>Regulation:</b>	MISA COMPLIANCE
<b>Result Structure:</b>	MISA MONTHLY REPORTING		
<b>Control Point ID:</b>	0800	<b>Component Type:</b>	AVERAGE
<b>Control Point Name:</b>	PLANT - MERGED EFFLUENT	<b>Frequency:</b>	MONTHLY
<b>Sample Date:</b>		<b>Value:</b>	0.00015469
<b>Parameter Name:</b>	TOLUENE C7H8	<b>Unit of Measure:</b>	KG/D
<b>Param Reported as:</b>	NOT APPLICABLE	<b>Regulation:</b>	MISA COMPLIANCE
<b>Result Structure:</b>	MISA MONTHLY REPORTING		
<b>Control Point ID:</b>	0800	<b>Component Type:</b>	AVERAGE
<b>Control Point Name:</b>	PLANT - MERGED EFFLUENT	<b>Frequency:</b>	MONTHLY
<b>Sample Date:</b>		<b>Value:</b>	0.0001912
<b>Parameter Name:</b>	BENZENE C6H6	<b>Unit of Measure:</b>	KG/D
<b>Param Reported as:</b>	NOT APPLICABLE	<b>Regulation:</b>	MISA COMPLIANCE
<b>Result Structure:</b>	MISA MONTHLY REPORTING		
<b>Control Point ID:</b>	0800	<b>Component Type:</b>	NUM. IN AVERAGE
<b>Control Point Name:</b>	PLANT - MERGED EFFLUENT	<b>Frequency:</b>	MONTHLY
<b>Sample Date:</b>		<b>Value:</b>	4
<b>Parameter Name:</b>	SOLVENT EXTRACTABLES	<b>Unit of Measure:</b>	
<b>Param Reported as:</b>	NOT APPLICABLE	<b>Regulation:</b>	MISA COMPLIANCE
<b>Result Structure:</b>	MISA MONTHLY REPORTING		
<b>Control Point ID:</b>	0800	<b>Component Type:</b>	NUM. IN AVERAGE
<b>Control Point Name:</b>	PLANT - MERGED EFFLUENT	<b>Frequency:</b>	MONTHLY
<b>Sample Date:</b>		<b>Value:</b>	5
<b>Parameter Name:</b>	FLOW	<b>Unit of Measure:</b>	
<b>Param Reported as:</b>	NOT APPLICABLE	<b>Regulation:</b>	MISA COMPLIANCE
<b>Result Structure:</b>	MISA MONTHLY REPORTING		
<b>Control Point ID:</b>	0800	<b>Component Type:</b>	NUM. IN AVERAGE
<b>Control Point Name:</b>	PLANT - MERGED EFFLUENT	<b>Frequency:</b>	MONTHLY
<b>Sample Date:</b>		<b>Value:</b>	5
<b>Parameter Name:</b>	BENZENE C6H6	<b>Unit of Measure:</b>	
<b>Param Reported as:</b>	NOT APPLICABLE	<b>Regulation:</b>	MISA COMPLIANCE
<b>Result Structure:</b>	MISA MONTHLY REPORTING		
<b>Control Point ID:</b>	0800	<b>Component Type:</b>	NUM. IN AVERAGE
<b>Control Point Name:</b>	PLANT - MERGED EFFLUENT	<b>Frequency:</b>	MONTHLY
<b>Sample Date:</b>		<b>Value:</b>	4
<b>Parameter Name:</b>	CARBON, DISSOLVED ORGANIC	<b>Unit of Measure:</b>	
<b>Param Reported as:</b>	AS CARBON	<b>Regulation:</b>	MISA COMPLIANCE
<b>Result Structure:</b>	MISA MONTHLY REPORTING		
<b>Control Point ID:</b>	0800	<b>Component Type:</b>	NUM. IN AVERAGE
<b>Control Point Name:</b>	PLANT - MERGED EFFLUENT	<b>Frequency:</b>	MONTHLY
<b>Sample Date:</b>		<b>Value:</b>	5
<b>Parameter Name:</b>	TOLUENE C7H8	<b>Unit of Measure:</b>	
<b>Param Reported as:</b>	NOT APPLICABLE	<b>Regulation:</b>	MISA COMPLIANCE
<b>Result Structure:</b>	MISA MONTHLY REPORTING		
<b>Control Point ID:</b>	0800	<b>Component Type:</b>	MINIMUM
<b>Control Point Name:</b>	PLANT - MERGED EFFLUENT	<b>Frequency:</b>	MONTHLY
<b>Sample Date:</b>		<b>Value:</b>	0
<b>Parameter Name:</b>	TOLUENE C7H8	<b>Unit of Measure:</b>	KG/D
<b>Param Reported as:</b>	NOT APPLICABLE	<b>Regulation:</b>	MISA COMPLIANCE
<b>Result Structure:</b>	MISA MONTHLY REPORTING		
<b>Control Point ID:</b>	0800	<b>Component Type:</b>	AVERAGE
<b>Control Point Name:</b>	PLANT - MERGED EFFLUENT	<b>Frequency:</b>	MONTHLY
<b>Sample Date:</b>		<b>Value:</b>	0.9979
<b>Parameter Name:</b>	SOLVENT EXTRACTABLES	<b>Unit of Measure:</b>	KG/D
<b>Param Reported as:</b>	NOT APPLICABLE	<b>Regulation:</b>	MISA COMPLIANCE
<b>Result Structure:</b>	MISA MONTHLY REPORTING		
<b>Control Point ID:</b>	0800	<b>Component Type:</b>	AVERAGE
<b>Control Point Name:</b>	PLANT - MERGED EFFLUENT	<b>Frequency:</b>	MONTHLY

<b>Sample Date:</b>		<b>Value:</b>	0.00023068
<b>Parameter Name:</b>	BENZENE C6H6	<b>Unit of Measure:</b>	KG/D
<b>Param Reported as:</b>	NOT APPLICABLE	<b>Regulation:</b>	MISA COMPLIANCE
<b>Result Structure:</b>	MISA MONTHLY REPORTING		
<b>Control Point ID:</b>	0500	<b>Component Type:</b>	MAXIMUM
<b>Control Point Name:</b>	PLANT - PROCESS EFFLUENT	<b>Frequency:</b>	MONTHLY
<b>Sample Date:</b>		<b>Value:</b>	0.0002564
<b>Parameter Name:</b>	BENZENE C6H6	<b>Unit of Measure:</b>	KG/D
<b>Param Reported as:</b>	NOT APPLICABLE	<b>Regulation:</b>	MISA COMPLIANCE
<b>Result Structure:</b>	MISA MONTHLY REPORTING		
<b>Control Point ID:</b>	0800	<b>Component Type:</b>	MINIMUM
<b>Control Point Name:</b>	PLANT - MERGED EFFLUENT	<b>Frequency:</b>	MONTHLY
<b>Sample Date:</b>		<b>Value:</b>	1606
<b>Parameter Name:</b>	FLOW	<b>Unit of Measure:</b>	M3/D
<b>Param Reported as:</b>	NOT APPLICABLE	<b>Regulation:</b>	MISA COMPLIANCE
<b>Result Structure:</b>	MISA MONTHLY REPORTING		
<b>Control Point ID:</b>	0800	<b>Component Type:</b>	AVERAGE
<b>Control Point Name:</b>	PLANT - MERGED EFFLUENT	<b>Frequency:</b>	MONTHLY
<b>Sample Date:</b>		<b>Value:</b>	9.3934
<b>Parameter Name:</b>	CARBON, DISSOLVED ORGANIC	<b>Unit of Measure:</b>	KG/D
<b>Param Reported as:</b>	AS CARBON	<b>Regulation:</b>	MISA COMPLIANCE
<b>Result Structure:</b>	MISA MONTHLY REPORTING		
<b>Control Point ID:</b>	0800	<b>Component Type:</b>	NUM. IN AVERAGE
<b>Control Point Name:</b>	PLANT - MERGED EFFLUENT	<b>Frequency:</b>	MONTHLY
<b>Sample Date:</b>		<b>Value:</b>	4
<b>Parameter Name:</b>	FLOW	<b>Unit of Measure:</b>	
<b>Param Reported as:</b>	NOT APPLICABLE	<b>Regulation:</b>	MISA COMPLIANCE
<b>Result Structure:</b>	MISA MONTHLY REPORTING		
<b>Control Point ID:</b>	0800	<b>Component Type:</b>	MINIMUM
<b>Control Point Name:</b>	PLANT - MERGED EFFLUENT	<b>Frequency:</b>	MONTHLY
<b>Sample Date:</b>		<b>Value:</b>	1305
<b>Parameter Name:</b>	FLOW	<b>Unit of Measure:</b>	M3/D
<b>Param Reported as:</b>	NOT APPLICABLE	<b>Regulation:</b>	MISA COMPLIANCE
<b>Result Structure:</b>	MISA MONTHLY REPORTING		
<b>Control Point ID:</b>	0800	<b>Component Type:</b>	MAXIMUM
<b>Control Point Name:</b>	PLANT - MERGED EFFLUENT	<b>Frequency:</b>	MONTHLY
<b>Sample Date:</b>		<b>Value:</b>	23.981
<b>Parameter Name:</b>	CARBON, DISSOLVED ORGANIC	<b>Unit of Measure:</b>	KG/D
<b>Param Reported as:</b>	AS CARBON	<b>Regulation:</b>	MISA COMPLIANCE
<b>Result Structure:</b>	MISA MONTHLY REPORTING		
<b>Control Point ID:</b>	0800	<b>Component Type:</b>	NUM. IN AVERAGE
<b>Control Point Name:</b>	PLANT - MERGED EFFLUENT	<b>Frequency:</b>	MONTHLY
<b>Sample Date:</b>		<b>Value:</b>	4
<b>Parameter Name:</b>	TOLUENE C7H8	<b>Unit of Measure:</b>	
<b>Param Reported as:</b>	NOT APPLICABLE	<b>Regulation:</b>	MISA COMPLIANCE
<b>Result Structure:</b>	MISA MONTHLY REPORTING		
<b>Control Point ID:</b>	0800	<b>Component Type:</b>	MINIMUM
<b>Control Point Name:</b>	PLANT - MERGED EFFLUENT	<b>Frequency:</b>	MONTHLY
<b>Sample Date:</b>		<b>Value:</b>	0.0001305
<b>Parameter Name:</b>	BENZENE C6H6	<b>Unit of Measure:</b>	KG/D
<b>Param Reported as:</b>	NOT APPLICABLE	<b>Regulation:</b>	MISA COMPLIANCE
<b>Result Structure:</b>	MISA MONTHLY REPORTING		
<b>Control Point ID:</b>	0800	<b>Component Type:</b>	AVERAGE
<b>Control Point Name:</b>	PLANT - MERGED EFFLUENT	<b>Frequency:</b>	MONTHLY
<b>Sample Date:</b>		<b>Value:</b>	0.00051144
<b>Parameter Name:</b>	PHENOLICS, UNFILTERED REACTIVE	<b>Unit of Measure:</b>	KG/D
<b>Param Reported as:</b>	AS PHENOL	<b>Regulation:</b>	MISA COMPLIANCE
<b>Result Structure:</b>	MISA MONTHLY REPORTING		
<b>Control Point ID:</b>	0500	<b>Component Type:</b>	AVERAGE

<b>Control Point Name:</b>	PLANT - PROCESS EFFLUENT	<b>Frequency:</b>	MONTHLY
<b>Sample Date:</b>		<b>Value:</b>	0.56696
<b>Parameter Name:</b>	SOLVENT EXTRACTABLES	<b>Unit of Measure:</b>	KG/D
<b>Param Reported as:</b>	NOT APPLICABLE	<b>Regulation:</b>	MISA COMPLIANCE
<b>Result Structure:</b>	MISA MONTHLY REPORTING		
<b>Control Point ID:</b>	0500	<b>Component Type:</b>	NUM. IN AVERAGE
<b>Control Point Name:</b>	PLANT - PROCESS EFFLUENT	<b>Frequency:</b>	MONTHLY
<b>Sample Date:</b>		<b>Value:</b>	5
<b>Parameter Name:</b>	SOLVENT EXTRACTABLES	<b>Unit of Measure:</b>	
<b>Param Reported as:</b>	NOT APPLICABLE	<b>Regulation:</b>	MISA COMPLIANCE
<b>Result Structure:</b>	MISA MONTHLY REPORTING		
<b>Control Point ID:</b>	0500	<b>Component Type:</b>	MAXIMUM
<b>Control Point Name:</b>	PLANT - PROCESS EFFLUENT	<b>Frequency:</b>	MONTHLY
<b>Sample Date:</b>		<b>Value:</b>	19.78
<b>Parameter Name:</b>	CARBON, DISSOLVED ORGANIC	<b>Unit of Measure:</b>	KG/D
<b>Param Reported as:</b>	AS CARBON	<b>Regulation:</b>	MISA COMPLIANCE
<b>Result Structure:</b>	MISA MONTHLY REPORTING		
<b>Control Point ID:</b>	0800	<b>Component Type:</b>	NUM. IN AVERAGE
<b>Control Point Name:</b>	PLANT - MERGED EFFLUENT	<b>Frequency:</b>	MONTHLY
<b>Sample Date:</b>		<b>Value:</b>	4
<b>Parameter Name:</b>	RESIDUE, PARTICULATE	<b>Unit of Measure:</b>	
<b>Param Reported as:</b>	NOT APPLICABLE	<b>Regulation:</b>	MISA COMPLIANCE
<b>Result Structure:</b>	MISA MONTHLY REPORTING		
<b>Control Point ID:</b>	0500	<b>Component Type:</b>	MINIMUM
<b>Control Point Name:</b>	PLANT - PROCESS EFFLUENT	<b>Frequency:</b>	MONTHLY
<b>Sample Date:</b>		<b>Value:</b>	11.283
<b>Parameter Name:</b>	CARBON, DISSOLVED ORGANIC	<b>Unit of Measure:</b>	KG/D
<b>Param Reported as:</b>	AS CARBON	<b>Regulation:</b>	MISA COMPLIANCE
<b>Result Structure:</b>	MISA MONTHLY REPORTING		
<b>Control Point ID:</b>	0500	<b>Component Type:</b>	AVERAGE
<b>Control Point Name:</b>	PLANT - PROCESS EFFLUENT	<b>Frequency:</b>	MONTHLY
<b>Sample Date:</b>		<b>Value:</b>	4278.1
<b>Parameter Name:</b>	FLOW	<b>Unit of Measure:</b>	M3/D
<b>Param Reported as:</b>	NOT APPLICABLE	<b>Regulation:</b>	MISA COMPLIANCE
<b>Result Structure:</b>	MISA MONTHLY REPORTING		
<b>Control Point ID:</b>	0500	<b>Component Type:</b>	NUM. IN AVERAGE
<b>Control Point Name:</b>	PLANT - PROCESS EFFLUENT	<b>Frequency:</b>	MONTHLY
<b>Sample Date:</b>		<b>Value:</b>	4
<b>Parameter Name:</b>	CARBON, DISSOLVED ORGANIC	<b>Unit of Measure:</b>	
<b>Param Reported as:</b>	AS CARBON	<b>Regulation:</b>	MISA COMPLIANCE
<b>Result Structure:</b>	MISA MONTHLY REPORTING		
<b>Control Point ID:</b>	0800	<b>Component Type:</b>	MINIMUM
<b>Control Point Name:</b>	PLANT - MERGED EFFLUENT	<b>Frequency:</b>	MONTHLY
<b>Sample Date:</b>		<b>Value:</b>	0.0003752
<b>Parameter Name:</b>	PHENOLICS, UNFILTERED REACTIVE	<b>Unit of Measure:</b>	KG/D
<b>Param Reported as:</b>	AS PHENOL	<b>Regulation:</b>	MISA COMPLIANCE
<b>Result Structure:</b>	MISA MONTHLY REPORTING		
<b>Control Point ID:</b>	0500	<b>Component Type:</b>	AVERAGE
<b>Control Point Name:</b>	PLANT - PROCESS EFFLUENT	<b>Frequency:</b>	MONTHLY
<b>Sample Date:</b>		<b>Value:</b>	2821.7
<b>Parameter Name:</b>	FLOW	<b>Unit of Measure:</b>	M3/D
<b>Param Reported as:</b>	NOT APPLICABLE	<b>Regulation:</b>	MISA COMPLIANCE
<b>Result Structure:</b>	MISA MONTHLY REPORTING		
<b>Control Point ID:</b>	0500	<b>Component Type:</b>	NUM. IN AVERAGE
<b>Control Point Name:</b>	PLANT - PROCESS EFFLUENT	<b>Frequency:</b>	MONTHLY
<b>Sample Date:</b>		<b>Value:</b>	31
<b>Parameter Name:</b>	FLOW	<b>Unit of Measure:</b>	
<b>Param Reported as:</b>	NOT APPLICABLE	<b>Regulation:</b>	MISA COMPLIANCE
<b>Result Structure:</b>	MISA MONTHLY REPORTING		



**Control Point ID:** 0500  
**Control Point Name:** PLANT - PROCESS EFFLUENT  
**Sample Date:**  
**Parameter Name:** BENZENE C6H6  
**Param Reported as:** NOT APPLICABLE  
**Result Structure:** MISA MONTHLY REPORTING

**Component Type:** NUM. IN AVERAGE  
**Frequency:** MONTHLY  
**Value:** 4  
**Unit of Measure:**  
**Regulation:** MISA COMPLIANCE

**Control Point ID:** 0800  
**Control Point Name:** PLANT - MERGED EFFLUENT  
**Sample Date:**  
**Parameter Name:** FLOW  
**Param Reported as:** NOT APPLICABLE  
**Result Structure:** MISA MONTHLY REPORTING

**Component Type:** MINIMUM  
**Frequency:** MONTHLY  
**Value:** 786  
**Unit of Measure:** M3/D  
**Regulation:** MISA COMPLIANCE

**Control Point ID:** 0800  
**Control Point Name:** PLANT - MERGED EFFLUENT  
**Sample Date:**  
**Parameter Name:** RESIDUE, PARTICULATE  
**Param Reported as:** NOT APPLICABLE  
**Result Structure:** MISA MONTHLY REPORTING

**Component Type:** AVERAGE  
**Frequency:** MONTHLY  
**Value:** 50.724  
**Unit of Measure:** KG/D  
**Regulation:** MISA COMPLIANCE

**Control Point ID:** 0800  
**Control Point Name:** PLANT - MERGED EFFLUENT  
**Sample Date:**  
**Parameter Name:** RESIDUE, PARTICULATE  
**Param Reported as:** NOT APPLICABLE  
**Result Structure:** MISA MONTHLY REPORTING

**Component Type:** MINIMUM  
**Frequency:** MONTHLY  
**Value:** 9.918  
**Unit of Measure:** KG/D  
**Regulation:** MISA COMPLIANCE

**Control Point ID:** 0800  
**Control Point Name:** PLANT - MERGED EFFLUENT  
**Sample Date:**  
**Parameter Name:** PHENOLICS, UNFILTERED REACTIVE  
AS PHENOL  
**Param Reported as:**  
**Result Structure:** MISA MONTHLY REPORTING

**Component Type:** AVERAGE  
**Frequency:** MONTHLY  
**Value:** 0.0020476  
**Unit of Measure:** KG/D  
**Regulation:** MISA COMPLIANCE

**Control Point ID:** 0800  
**Control Point Name:** PLANT - MERGED EFFLUENT  
**Sample Date:**  
**Parameter Name:** PHENOLICS, UNFILTERED REACTIVE  
AS PHENOL  
**Param Reported as:**  
**Result Structure:** MISA MONTHLY REPORTING

**Component Type:** MINIMUM  
**Frequency:** MONTHLY  
**Value:** 0.0006862  
**Unit of Measure:** KG/D  
**Regulation:** MISA COMPLIANCE

**Control Point ID:** 0800  
**Control Point Name:** PLANT - MERGED EFFLUENT  
**Sample Date:**  
**Parameter Name:** RESIDUE, PARTICULATE  
**Param Reported as:** NOT APPLICABLE  
**Result Structure:** MISA MONTHLY REPORTING

**Component Type:** AVERAGE  
**Frequency:** MONTHLY  
**Value:** 19.918  
**Unit of Measure:** KG/D  
**Regulation:** MISA COMPLIANCE

**Control Point ID:** 0800  
**Control Point Name:** PLANT - MERGED EFFLUENT  
**Sample Date:**  
**Parameter Name:** RESIDUE, PARTICULATE  
**Param Reported as:** NOT APPLICABLE  
**Result Structure:** MISA MONTHLY REPORTING

**Component Type:** MAXIMUM  
**Frequency:** MONTHLY  
**Value:** 30.248  
**Unit of Measure:** KG/D  
**Regulation:** MISA COMPLIANCE

**Control Point ID:** 0800  
**Control Point Name:** PLANT - MERGED EFFLUENT  
**Sample Date:**  
**Parameter Name:** PHENOLICS, UNFILTERED REACTIVE  
AS PHENOL  
**Param Reported as:**  
**Result Structure:** MISA MONTHLY REPORTING

**Component Type:** AVERAGE  
**Frequency:** MONTHLY  
**Value:** 0.0012025  
**Unit of Measure:** KG/D  
**Regulation:** MISA COMPLIANCE

**Control Point ID:** 0800  
**Control Point Name:** PLANT - MERGED EFFLUENT  
**Sample Date:**  
**Parameter Name:** RESIDUE, PARTICULATE  
**Param Reported as:** NOT APPLICABLE  
**Result Structure:** MISA MONTHLY REPORTING

**Component Type:** AVERAGE  
**Frequency:** MONTHLY  
**Value:** 5.8456  
**Unit of Measure:** KG/D  
**Regulation:** MISA COMPLIANCE



**Control Point ID:** 0800  
**Control Point Name:** PLANT - MERGED EFFLUENT  
**Sample Date:**  
**Parameter Name:** PHENOLICS, UNFILTERED REACTIVE  
**Param Reported as:** AS PHENOL  
**Result Structure:** MISA MONTHLY REPORTING

**Component Type:** MAXIMUM  
**Frequency:** MONTHLY  
**Value:** 0.0082159  
**Unit of Measure:** KG/D  
**Regulation:** MISA COMPLIANCE

**Control Point ID:** 0800  
**Control Point Name:** PLANT - MERGED EFFLUENT  
**Sample Date:**  
**Parameter Name:** FLOW  
**Param Reported as:** NOT APPLICABLE  
**Result Structure:** MISA MONTHLY REPORTING

**Component Type:** MAXIMUM  
**Frequency:** MONTHLY  
**Value:** 4441  
**Unit of Measure:** M3/D  
**Regulation:** MISA COMPLIANCE

**Control Point ID:** 0500  
**Control Point Name:** PLANT - PROCESS EFFLUENT  
**Sample Date:**  
**Parameter Name:** VINYL CHLORIDE C2H3CL  
**Param Reported as:** NOT APPLICABLE  
**Result Structure:** MISA MONTHLY REPORTING

**Component Type:** NUM. IN AVERAGE  
**Frequency:** MONTHLY  
**Value:** 30  
**Unit of Measure:**  
**Regulation:** MISA COMPLIANCE

**Control Point ID:** 0800  
**Control Point Name:** PLANT - MERGED EFFLUENT  
**Sample Date:**  
**Parameter Name:** FLOW  
**Param Reported as:** NOT APPLICABLE  
**Result Structure:** MISA MONTHLY REPORTING

**Component Type:** MINIMUM  
**Frequency:** MONTHLY  
**Value:** 1533  
**Unit of Measure:** M3/D  
**Regulation:** MISA COMPLIANCE

**Control Point ID:** 0800  
**Control Point Name:** PLANT - MERGED EFFLUENT  
**Sample Date:**  
**Parameter Name:** PHENOLICS, UNFILTERED REACTIVE  
**Param Reported as:** AS PHENOL  
**Result Structure:** MISA MONTHLY REPORTING

**Component Type:** NUM. IN AVERAGE  
**Frequency:** MONTHLY  
**Value:** 4  
**Unit of Measure:**  
**Regulation:** MISA COMPLIANCE

**Control Point ID:** 0800  
**Control Point Name:** PLANT - MERGED EFFLUENT  
**Sample Date:**  
**Parameter Name:** HEXACHLOROBUTADIENE  
**Param Reported as:** NOT APPLICABLE  
**Result Structure:** MISA MONTHLY REPORTING

**Component Type:** MINIMUM  
**Frequency:** MONTHLY  
**Value:** 0.0000037  
**Unit of Measure:** KG/D  
**Regulation:** MISA COMPLIANCE

**Control Point ID:** 0800  
**Control Point Name:** PLANT - MERGED EFFLUENT  
**Sample Date:**  
**Parameter Name:** SOLVENT EXTRACTABLES  
**Param Reported as:** NOT APPLICABLE  
**Result Structure:** MISA MONTHLY REPORTING

**Component Type:** NUM. IN AVERAGE  
**Frequency:** MONTHLY  
**Value:** 4  
**Unit of Measure:**  
**Regulation:** MISA COMPLIANCE

**Control Point ID:** 0800  
**Control Point Name:** PLANT - MERGED EFFLUENT  
**Sample Date:**  
**Parameter Name:** PHENOLICS, UNFILTERED REACTIVE  
**Param Reported as:** AS PHENOL  
**Result Structure:** MISA MONTHLY REPORTING

**Component Type:** AVERAGE  
**Frequency:** MONTHLY  
**Value:** 0.0051423  
**Unit of Measure:** KG/D  
**Regulation:** MISA COMPLIANCE

**Control Point ID:** 0800  
**Control Point Name:** PLANT - MERGED EFFLUENT  
**Sample Date:**  
**Parameter Name:** FLOW  
**Param Reported as:** NOT APPLICABLE  
**Result Structure:** MISA MONTHLY REPORTING

**Component Type:** AVERAGE  
**Frequency:** MONTHLY  
**Value:** 2626  
**Unit of Measure:** M3/D  
**Regulation:** MISA COMPLIANCE

**Control Point ID:** 0500  
**Control Point Name:** PLANT - PROCESS EFFLUENT  
**Sample Date:**  
**Parameter Name:** VINYL CHLORIDE C2H3CL  
**Param Reported as:** NOT APPLICABLE

**Component Type:** AVERAGE  
**Frequency:** MONTHLY  
**Value:** 0  
**Unit of Measure:** KG/D  
**Regulation:** MISA COMPLIANCE

**Result Structure:** MISA MONTHLY REPORTING

**Control Point ID:** 0800  
**Control Point Name:** PLANT - MERGED EFFLUENT  
**Sample Date:**  
**Parameter Name:** FLOW  
**Param Reported as:** NOT APPLICABLE  
**Result Structure:** MISA MONTHLY REPORTING

**Component Type:** AVERAGE  
**Frequency:** MONTHLY  
**Value:** 2128.4  
**Unit of Measure:** M3/D  
**Regulation:** MISA COMPLIANCE

**Control Point ID:** 0500  
**Control Point Name:** PLANT - PROCESS EFFLUENT  
**Sample Date:**  
**Parameter Name:** VINYL CHLORIDE C2H3CL  
**Param Reported as:** NOT APPLICABLE  
**Result Structure:** MISA MONTHLY REPORTING

**Component Type:** MINIMUM  
**Frequency:** MONTHLY  
**Value:** 0  
**Unit of Measure:** KG/D  
**Regulation:** MISA COMPLIANCE

**Control Point ID:** 0500  
**Control Point Name:** PLANT - PROCESS EFFLUENT  
**Sample Date:**  
**Parameter Name:** BENZENE C6H6  
**Param Reported as:** NOT APPLICABLE  
**Result Structure:** MISA MONTHLY REPORTING

**Component Type:** MAXIMUM  
**Frequency:** MONTHLY  
**Value:** 0.0003691  
**Unit of Measure:** KG/D  
**Regulation:** MISA COMPLIANCE

**Control Point ID:** 0500  
**Control Point Name:** PLANT - PROCESS EFFLUENT  
**Sample Date:**  
**Parameter Name:** FLOW  
**Param Reported as:** NOT APPLICABLE  
**Result Structure:** MISA MONTHLY REPORTING

**Component Type:** NUM. IN AVERAGE  
**Frequency:** MONTHLY  
**Value:** 31  
**Unit of Measure:**  
**Regulation:** MISA COMPLIANCE

**Control Point ID:** 0500  
**Control Point Name:** PLANT - PROCESS EFFLUENT  
**Sample Date:**  
**Parameter Name:** CARBON, DISSOLVED ORGANIC  
**Param Reported as:** AS CARBON  
**Result Structure:** MISA MONTHLY REPORTING

**Component Type:** NUM. IN AVERAGE  
**Frequency:** MONTHLY  
**Value:** 5  
**Unit of Measure:**  
**Regulation:** MISA COMPLIANCE

**Control Point ID:** 0800  
**Control Point Name:** PLANT - MERGED EFFLUENT  
**Sample Date:**  
**Parameter Name:** FLOW  
**Param Reported as:** NOT APPLICABLE  
**Result Structure:** MISA MONTHLY REPORTING

**Component Type:** NUM. IN AVERAGE  
**Frequency:** MONTHLY  
**Value:** 5  
**Unit of Measure:**  
**Regulation:** MISA COMPLIANCE

**Control Point ID:** 0500  
**Control Point Name:** PLANT - PROCESS EFFLUENT  
**Sample Date:**  
**Parameter Name:** CARBON, DISSOLVED ORGANIC  
**Param Reported as:** AS CARBON  
**Result Structure:** MISA MONTHLY REPORTING

**Component Type:** AVERAGE  
**Frequency:** MONTHLY  
**Value:** 14.157  
**Unit of Measure:** KG/D  
**Regulation:** MISA COMPLIANCE

**Control Point ID:** 0500  
**Control Point Name:** PLANT - PROCESS EFFLUENT  
**Sample Date:**  
**Parameter Name:** CARBON, DISSOLVED ORGANIC  
**Param Reported as:** AS CARBON  
**Result Structure:** MISA MONTHLY REPORTING

**Component Type:** MINIMUM  
**Frequency:** MONTHLY  
**Value:** 10.779  
**Unit of Measure:** KG/D  
**Regulation:** MISA COMPLIANCE

**Control Point ID:** 0500  
**Control Point Name:** PLANT - PROCESS EFFLUENT  
**Sample Date:**  
**Parameter Name:** BENZENE C6H6  
**Param Reported as:** NOT APPLICABLE  
**Result Structure:** MISA MONTHLY REPORTING

**Component Type:** MINIMUM  
**Frequency:** MONTHLY  
**Value:** 0.0001767  
**Unit of Measure:** KG/D  
**Regulation:** MISA COMPLIANCE

**Control Point ID:** 0500  
**Control Point Name:** PLANT - PROCESS EFFLUENT  
**Sample Date:**  
**Parameter Name:** SOLVENT EXTRACTABLES

**Component Type:** MAXIMUM  
**Frequency:** MONTHLY  
**Value:** 0.7326  
**Unit of Measure:** KG/D

<b>Param Reported as:</b>	NOT APPLICABLE	<b>Regulation:</b>	MISA COMPLIANCE
<b>Result Structure:</b>	MISA MONTHLY REPORTING		
<b>Control Point ID:</b>	0500	<b>Component Type:</b>	MAXIMUM
<b>Control Point Name:</b>	PLANT - PROCESS EFFLUENT	<b>Frequency:</b>	MONTHLY
<b>Sample Date:</b>		<b>Value:</b>	63.004
<b>Parameter Name:</b>	RESIDUE, PARTICULATE	<b>Unit of Measure:</b>	KG/D
<b>Param Reported as:</b>	NOT APPLICABLE	<b>Regulation:</b>	MISA COMPLIANCE
<b>Result Structure:</b>	MISA MONTHLY REPORTING		
<b>Control Point ID:</b>	0500	<b>Component Type:</b>	MAXIMUM
<b>Control Point Name:</b>	PLANT - PROCESS EFFLUENT	<b>Frequency:</b>	MONTHLY
<b>Sample Date:</b>		<b>Value:</b>	6702
<b>Parameter Name:</b>	FLOW	<b>Unit of Measure:</b>	M3/D
<b>Param Reported as:</b>	NOT APPLICABLE	<b>Regulation:</b>	MISA COMPLIANCE
<b>Result Structure:</b>	MISA MONTHLY REPORTING		
<b>Control Point ID:</b>	0500	<b>Component Type:</b>	NUM. IN AVERAGE
<b>Control Point Name:</b>	PLANT - PROCESS EFFLUENT	<b>Frequency:</b>	MONTHLY
<b>Sample Date:</b>		<b>Value:</b>	4
<b>Parameter Name:</b>	SOLVENT EXTRACTABLES	<b>Unit of Measure:</b>	
<b>Param Reported as:</b>	NOT APPLICABLE	<b>Regulation:</b>	MISA COMPLIANCE
<b>Result Structure:</b>	MISA MONTHLY REPORTING		
<b>Control Point ID:</b>	0500	<b>Component Type:</b>	MAXIMUM
<b>Control Point Name:</b>	PLANT - PROCESS EFFLUENT	<b>Frequency:</b>	MONTHLY
<b>Sample Date:</b>		<b>Value:</b>	6.2348
<b>Parameter Name:</b>	SOLVENT EXTRACTABLES	<b>Unit of Measure:</b>	KG/D
<b>Param Reported as:</b>	NOT APPLICABLE	<b>Regulation:</b>	MISA COMPLIANCE
<b>Result Structure:</b>	MISA MONTHLY REPORTING		
<b>Control Point ID:</b>	0500	<b>Component Type:</b>	NUM. IN AVERAGE
<b>Control Point Name:</b>	PLANT - PROCESS EFFLUENT	<b>Frequency:</b>	MONTHLY
<b>Sample Date:</b>		<b>Value:</b>	4
<b>Parameter Name:</b>	SOLVENT EXTRACTABLES	<b>Unit of Measure:</b>	
<b>Param Reported as:</b>	NOT APPLICABLE	<b>Regulation:</b>	MISA COMPLIANCE
<b>Result Structure:</b>	MISA MONTHLY REPORTING		
<b>Control Point ID:</b>	0800	<b>Component Type:</b>	AVERAGE
<b>Control Point Name:</b>	PLANT - MERGED EFFLUENT	<b>Frequency:</b>	MONTHLY
<b>Sample Date:</b>		<b>Value:</b>	33.044
<b>Parameter Name:</b>	RESIDUE, PARTICULATE	<b>Unit of Measure:</b>	KG/D
<b>Param Reported as:</b>	NOT APPLICABLE	<b>Regulation:</b>	MISA COMPLIANCE
<b>Result Structure:</b>	MISA MONTHLY REPORTING		
<b>Control Point ID:</b>	0800	<b>Component Type:</b>	MAXIMUM
<b>Control Point Name:</b>	PLANT - MERGED EFFLUENT	<b>Frequency:</b>	MONTHLY
<b>Sample Date:</b>		<b>Value:</b>	0.0008556
<b>Parameter Name:</b>	PHENOLICS, UNFILTERED REACTIVE	<b>Unit of Measure:</b>	KG/D
<b>Param Reported as:</b>	AS PHENOL	<b>Regulation:</b>	MISA COMPLIANCE
<b>Result Structure:</b>	MISA MONTHLY REPORTING		
<b>Control Point ID:</b>	0800	<b>Component Type:</b>	NUM. IN AVERAGE
<b>Control Point Name:</b>	PLANT - MERGED EFFLUENT	<b>Frequency:</b>	MONTHLY
<b>Sample Date:</b>		<b>Value:</b>	4
<b>Parameter Name:</b>	CARBON, DISSOLVED ORGANIC	<b>Unit of Measure:</b>	
<b>Param Reported as:</b>	AS CARBON	<b>Regulation:</b>	MISA COMPLIANCE
<b>Result Structure:</b>	MISA MONTHLY REPORTING		
<b>Control Point ID:</b>	0800	<b>Component Type:</b>	AVERAGE
<b>Control Point Name:</b>	PLANT - MERGED EFFLUENT	<b>Frequency:</b>	MONTHLY
<b>Sample Date:</b>		<b>Value:</b>	0
<b>Parameter Name:</b>	TOLUENE C7H8	<b>Unit of Measure:</b>	KG/D
<b>Param Reported as:</b>	NOT APPLICABLE	<b>Regulation:</b>	MISA COMPLIANCE
<b>Result Structure:</b>	MISA MONTHLY REPORTING		
<b>Control Point ID:</b>	0800	<b>Component Type:</b>	NUM. IN AVERAGE
<b>Control Point Name:</b>	PLANT - MERGED EFFLUENT	<b>Frequency:</b>	MONTHLY
<b>Sample Date:</b>		<b>Value:</b>	4

<b>Parameter Name:</b>	TOLUENE C7H8	<b>Unit of Measure:</b>	
<b>Param Reported as:</b>	NOT APPLICABLE	<b>Regulation:</b>	MISA COMPLIANCE
<b>Result Structure:</b>	MISA MONTHLY REPORTING		
<b>Control Point ID:</b>	0500	<b>Component Type:</b>	AVERAGE
<b>Control Point Name:</b>	PLANT - PROCESS EFFLUENT	<b>Frequency:</b>	MONTHLY
<b>Sample Date:</b>		<b>Value:</b>	2.1399
<b>Parameter Name:</b>	SOLVENT EXTRACTABLES	<b>Unit of Measure:</b>	KG/D
<b>Param Reported as:</b>	NOT APPLICABLE	<b>Regulation:</b>	MISA COMPLIANCE
<b>Result Structure:</b>	MISA MONTHLY REPORTING		
<b>Control Point ID:</b>	0800	<b>Component Type:</b>	MINIMUM
<b>Control Point Name:</b>	PLANT - MERGED EFFLUENT	<b>Frequency:</b>	MONTHLY
<b>Sample Date:</b>		<b>Value:</b>	1876
<b>Parameter Name:</b>	FLOW	<b>Unit of Measure:</b>	M3/D
<b>Param Reported as:</b>	NOT APPLICABLE	<b>Regulation:</b>	MISA COMPLIANCE
<b>Result Structure:</b>	MISA MONTHLY REPORTING		
<b>Control Point ID:</b>	0800	<b>Component Type:</b>	NUM. IN AVERAGE
<b>Control Point Name:</b>	PLANT - MERGED EFFLUENT	<b>Frequency:</b>	MONTHLY
<b>Sample Date:</b>		<b>Value:</b>	4
<b>Parameter Name:</b>	PHENOLICS, UNFILTERED REACTIVE	<b>Unit of Measure:</b>	
<b>Param Reported as:</b>	AS PHENOL	<b>Regulation:</b>	MISA COMPLIANCE
<b>Result Structure:</b>	MISA MONTHLY REPORTING		
<b>Control Point ID:</b>	0500	<b>Component Type:</b>	MAXIMUM
<b>Control Point Name:</b>	PLANT - PROCESS EFFLUENT	<b>Frequency:</b>	MONTHLY
<b>Sample Date:</b>		<b>Value:</b>	0.0003242
<b>Parameter Name:</b>	BENZENE C6H6	<b>Unit of Measure:</b>	KG/D
<b>Param Reported as:</b>	NOT APPLICABLE	<b>Regulation:</b>	MISA COMPLIANCE
<b>Result Structure:</b>	MISA MONTHLY REPORTING		
<b>Control Point ID:</b>	0500	<b>Component Type:</b>	MINIMUM
<b>Control Point Name:</b>	PLANT - PROCESS EFFLUENT	<b>Frequency:</b>	MONTHLY
<b>Sample Date:</b>		<b>Value:</b>	0.2832
<b>Parameter Name:</b>	SOLVENT EXTRACTABLES	<b>Unit of Measure:</b>	KG/D
<b>Param Reported as:</b>	NOT APPLICABLE	<b>Regulation:</b>	MISA COMPLIANCE
<b>Result Structure:</b>	MISA MONTHLY REPORTING		
<b>Control Point ID:</b>	0800	<b>Component Type:</b>	MINIMUM
<b>Control Point Name:</b>	PLANT - MERGED EFFLUENT	<b>Frequency:</b>	MONTHLY
<b>Sample Date:</b>		<b>Value:</b>	0.1836
<b>Parameter Name:</b>	SOLVENT EXTRACTABLES	<b>Unit of Measure:</b>	KG/D
<b>Param Reported as:</b>	NOT APPLICABLE	<b>Regulation:</b>	MISA COMPLIANCE
<b>Result Structure:</b>	MISA MONTHLY REPORTING		
<b>Control Point ID:</b>	0500	<b>Component Type:</b>	NUM. IN AVERAGE
<b>Control Point Name:</b>	PLANT - PROCESS EFFLUENT	<b>Frequency:</b>	MONTHLY
<b>Sample Date:</b>		<b>Value:</b>	31
<b>Parameter Name:</b>	VINYL CHLORIDE C2H3CL	<b>Unit of Measure:</b>	
<b>Param Reported as:</b>	NOT APPLICABLE	<b>Regulation:</b>	MISA COMPLIANCE
<b>Result Structure:</b>	MISA MONTHLY REPORTING		
<b>Control Point ID:</b>	0800	<b>Component Type:</b>	AVERAGE
<b>Control Point Name:</b>	PLANT - MERGED EFFLUENT	<b>Frequency:</b>	MONTHLY
<b>Sample Date:</b>		<b>Value:</b>	14.554
<b>Parameter Name:</b>	RESIDUE, PARTICULATE	<b>Unit of Measure:</b>	KG/D
<b>Param Reported as:</b>	NOT APPLICABLE	<b>Regulation:</b>	MISA COMPLIANCE
<b>Result Structure:</b>	MISA MONTHLY REPORTING		
<b>Control Point ID:</b>	0800	<b>Component Type:</b>	MAXIMUM
<b>Control Point Name:</b>	PLANT - MERGED EFFLUENT	<b>Frequency:</b>	MONTHLY
<b>Sample Date:</b>		<b>Value:</b>	40.129
<b>Parameter Name:</b>	RESIDUE, PARTICULATE	<b>Unit of Measure:</b>	KG/D
<b>Param Reported as:</b>	NOT APPLICABLE	<b>Regulation:</b>	MISA COMPLIANCE
<b>Result Structure:</b>	MISA MONTHLY REPORTING		
<b>Control Point ID:</b>	0800	<b>Component Type:</b>	AVERAGE
<b>Control Point Name:</b>	PLANT - MERGED EFFLUENT	<b>Frequency:</b>	MONTHLY

<b>Sample Date:</b>		<b>Value:</b>	1927.8
<b>Parameter Name:</b>	FLOW	<b>Unit of Measure:</b>	M3/D
<b>Param Reported as:</b>	NOT APPLICABLE	<b>Regulation:</b>	MISA COMPLIANCE
<b>Result Structure:</b>	MISA MONTHLY REPORTING		
<b>Control Point ID:</b>	0800	<b>Component Type:</b>	MAXIMUM
<b>Control Point Name:</b>	PLANT - MERGED EFFLUENT	<b>Frequency:</b>	MONTHLY
<b>Sample Date:</b>		<b>Value:</b>	3896
<b>Parameter Name:</b>	FLOW	<b>Unit of Measure:</b>	M3/D
<b>Param Reported as:</b>	NOT APPLICABLE	<b>Regulation:</b>	MISA COMPLIANCE
<b>Result Structure:</b>	MISA MONTHLY REPORTING		
<b>Control Point ID:</b>	0800	<b>Component Type:</b>	NUM. IN AVERAGE
<b>Control Point Name:</b>	PLANT - MERGED EFFLUENT	<b>Frequency:</b>	MONTHLY
<b>Sample Date:</b>		<b>Value:</b>	4
<b>Parameter Name:</b>	RESIDUE, PARTICULATE	<b>Unit of Measure:</b>	
<b>Param Reported as:</b>	NOT APPLICABLE	<b>Regulation:</b>	MISA COMPLIANCE
<b>Result Structure:</b>	MISA MONTHLY REPORTING		
<b>Control Point ID:</b>	0800	<b>Component Type:</b>	AVERAGE
<b>Control Point Name:</b>	PLANT - MERGED EFFLUENT	<b>Frequency:</b>	MONTHLY
<b>Sample Date:</b>		<b>Value:</b>	0.0003576
<b>Parameter Name:</b>	BENZENE C6H6	<b>Unit of Measure:</b>	KG/D
<b>Param Reported as:</b>	NOT APPLICABLE	<b>Regulation:</b>	MISA COMPLIANCE
<b>Result Structure:</b>	MISA MONTHLY REPORTING		
<b>Control Point ID:</b>	0800	<b>Component Type:</b>	NUM. IN AVERAGE
<b>Control Point Name:</b>	PLANT - MERGED EFFLUENT	<b>Frequency:</b>	MONTHLY
<b>Sample Date:</b>		<b>Value:</b>	4
<b>Parameter Name:</b>	BENZENE C6H6	<b>Unit of Measure:</b>	
<b>Param Reported as:</b>	NOT APPLICABLE	<b>Regulation:</b>	MISA COMPLIANCE
<b>Result Structure:</b>	MISA MONTHLY REPORTING		
<b>Control Point ID:</b>	0800	<b>Component Type:</b>	MAXIMUM
<b>Control Point Name:</b>	PLANT - MERGED EFFLUENT	<b>Frequency:</b>	MONTHLY
<b>Sample Date:</b>		<b>Value:</b>	0.0006149
<b>Parameter Name:</b>	BENZENE C6H6	<b>Unit of Measure:</b>	KG/D
<b>Param Reported as:</b>	NOT APPLICABLE	<b>Regulation:</b>	MISA COMPLIANCE
<b>Result Structure:</b>	MISA MONTHLY REPORTING		
<b>Control Point ID:</b>	0800	<b>Component Type:</b>	MAXIMUM
<b>Control Point Name:</b>	PLANT - MERGED EFFLUENT	<b>Frequency:</b>	MONTHLY
<b>Sample Date:</b>		<b>Value:</b>	2.357
<b>Parameter Name:</b>	SOLVENT EXTRACTABLES	<b>Unit of Measure:</b>	KG/D
<b>Param Reported as:</b>	NOT APPLICABLE	<b>Regulation:</b>	MISA COMPLIANCE
<b>Result Structure:</b>	MISA MONTHLY REPORTING		
<b>Control Point ID:</b>	0800	<b>Component Type:</b>	MINIMUM
<b>Control Point Name:</b>	PLANT - MERGED EFFLUENT	<b>Frequency:</b>	MONTHLY
<b>Sample Date:</b>		<b>Value:</b>	0.297
<b>Parameter Name:</b>	SOLVENT EXTRACTABLES	<b>Unit of Measure:</b>	KG/D
<b>Param Reported as:</b>	NOT APPLICABLE	<b>Regulation:</b>	MISA COMPLIANCE
<b>Result Structure:</b>	MISA MONTHLY REPORTING		
<b>Control Point ID:</b>	0800	<b>Component Type:</b>	MINIMUM
<b>Control Point Name:</b>	PLANT - MERGED EFFLUENT	<b>Frequency:</b>	MONTHLY
<b>Sample Date:</b>		<b>Value:</b>	0.000297
<b>Parameter Name:</b>	PHENOLICS, UNFILTERED REACTIVE	<b>Unit of Measure:</b>	KG/D
<b>Param Reported as:</b>	AS PHENOL	<b>Regulation:</b>	MISA COMPLIANCE
<b>Result Structure:</b>	MISA MONTHLY REPORTING		
<b>Control Point ID:</b>	0800	<b>Component Type:</b>	NUM. IN AVERAGE
<b>Control Point Name:</b>	PLANT - MERGED EFFLUENT	<b>Frequency:</b>	MONTHLY
<b>Sample Date:</b>		<b>Value:</b>	5
<b>Parameter Name:</b>	FLOW	<b>Unit of Measure:</b>	
<b>Param Reported as:</b>	NOT APPLICABLE	<b>Regulation:</b>	MISA COMPLIANCE
<b>Result Structure:</b>	MISA MONTHLY REPORTING		
<b>Control Point ID:</b>	0800	<b>Component Type:</b>	MINIMUM



<b>Control Point Name:</b>	PLANT - MERGED EFFLUENT	<b>Frequency:</b>	MONTHLY
<b>Sample Date:</b>		<b>Value:</b>	8.019
<b>Parameter Name:</b>	CARBON, DISSOLVED ORGANIC	<b>Unit of Measure:</b>	KG/D
<b>Param Reported as:</b>	AS CARBON	<b>Regulation:</b>	MISA COMPLIANCE
<b>Result Structure:</b>	MISA MONTHLY REPORTING		
<b>Control Point ID:</b>	0800	<b>Component Type:</b>	AVERAGE
<b>Control Point Name:</b>	PLANT - MERGED EFFLUENT	<b>Frequency:</b>	MONTHLY
<b>Sample Date:</b>		<b>Value:</b>	0
<b>Parameter Name:</b>	TOLUENE C7H8	<b>Unit of Measure:</b>	KG/D
<b>Param Reported as:</b>	NOT APPLICABLE	<b>Regulation:</b>	MISA COMPLIANCE
<b>Result Structure:</b>	MISA MONTHLY REPORTING		
<b>Control Point ID:</b>	0800	<b>Component Type:</b>	AVERAGE
<b>Control Point Name:</b>	PLANT - MERGED EFFLUENT	<b>Frequency:</b>	MONTHLY
<b>Sample Date:</b>		<b>Value:</b>	0.00025572
<b>Parameter Name:</b>	BENZENE C6H6	<b>Unit of Measure:</b>	KG/D
<b>Param Reported as:</b>	NOT APPLICABLE	<b>Regulation:</b>	MISA COMPLIANCE
<b>Result Structure:</b>	MISA MONTHLY REPORTING		
<b>Control Point ID:</b>	0800	<b>Component Type:</b>	NUM. IN AVERAGE
<b>Control Point Name:</b>	PLANT - MERGED EFFLUENT	<b>Frequency:</b>	MONTHLY
<b>Sample Date:</b>		<b>Value:</b>	5
<b>Parameter Name:</b>	BENZENE C6H6	<b>Unit of Measure:</b>	
<b>Param Reported as:</b>	NOT APPLICABLE	<b>Regulation:</b>	MISA COMPLIANCE
<b>Result Structure:</b>	MISA MONTHLY REPORTING		
<b>Control Point ID:</b>	0800	<b>Component Type:</b>	MINIMUM
<b>Control Point Name:</b>	PLANT - MERGED EFFLUENT	<b>Frequency:</b>	MONTHLY
<b>Sample Date:</b>		<b>Value:</b>	0.0001485
<b>Parameter Name:</b>	BENZENE C6H6	<b>Unit of Measure:</b>	KG/D
<b>Param Reported as:</b>	NOT APPLICABLE	<b>Regulation:</b>	MISA COMPLIANCE
<b>Result Structure:</b>	MISA MONTHLY REPORTING		
<b>Control Point ID:</b>	0500	<b>Component Type:</b>	MINIMUM
<b>Control Point Name:</b>	PLANT - PROCESS EFFLUENT	<b>Frequency:</b>	MONTHLY
<b>Sample Date:</b>		<b>Value:</b>	0.3534
<b>Parameter Name:</b>	SOLVENT EXTRACTABLES	<b>Unit of Measure:</b>	KG/D
<b>Param Reported as:</b>	NOT APPLICABLE	<b>Regulation:</b>	MISA COMPLIANCE
<b>Result Structure:</b>	MISA MONTHLY REPORTING		
<b>Control Point ID:</b>	0500	<b>Component Type:</b>	NUM. IN AVERAGE
<b>Control Point Name:</b>	PLANT - PROCESS EFFLUENT	<b>Frequency:</b>	MONTHLY
<b>Sample Date:</b>		<b>Value:</b>	4
<b>Parameter Name:</b>	RESIDUE, PARTICULATE	<b>Unit of Measure:</b>	
<b>Param Reported as:</b>	NOT APPLICABLE	<b>Regulation:</b>	MISA COMPLIANCE
<b>Result Structure:</b>	MISA MONTHLY REPORTING		
<b>Control Point ID:</b>	0500	<b>Component Type:</b>	AVERAGE
<b>Control Point Name:</b>	PLANT - PROCESS EFFLUENT	<b>Frequency:</b>	MONTHLY
<b>Sample Date:</b>		<b>Value:</b>	17.306
<b>Parameter Name:</b>	RESIDUE, PARTICULATE	<b>Unit of Measure:</b>	KG/D
<b>Param Reported as:</b>	NOT APPLICABLE	<b>Regulation:</b>	MISA COMPLIANCE
<b>Result Structure:</b>	MISA MONTHLY REPORTING		
<b>Control Point ID:</b>	0500	<b>Component Type:</b>	MINIMUM
<b>Control Point Name:</b>	PLANT - PROCESS EFFLUENT	<b>Frequency:</b>	MONTHLY
<b>Sample Date:</b>		<b>Value:</b>	825
<b>Parameter Name:</b>	FLOW	<b>Unit of Measure:</b>	M3/D
<b>Param Reported as:</b>	NOT APPLICABLE	<b>Regulation:</b>	MISA COMPLIANCE
<b>Result Structure:</b>	MISA MONTHLY REPORTING		
<b>Control Point ID:</b>	0500	<b>Component Type:</b>	AVERAGE
<b>Control Point Name:</b>	PLANT - PROCESS EFFLUENT	<b>Frequency:</b>	MONTHLY
<b>Sample Date:</b>		<b>Value:</b>	1.9219
<b>Parameter Name:</b>	SOLVENT EXTRACTABLES	<b>Unit of Measure:</b>	KG/D
<b>Param Reported as:</b>	NOT APPLICABLE	<b>Regulation:</b>	MISA COMPLIANCE
<b>Result Structure:</b>	MISA MONTHLY REPORTING		



**Control Point ID:** 0500  
**Control Point Name:** PLANT - PROCESS EFFLUENT  
**Sample Date:**  
**Parameter Name:** FLOW  
**Param Reported as:** NOT APPLICABLE  
**Result Structure:** MISA MONTHLY REPORTING

**Component Type:** AVERAGE  
**Frequency:** MONTHLY  
**Value:** 3452.2  
**Unit of Measure:** M3/D  
**Regulation:** MISA COMPLIANCE

**Control Point ID:** 0500  
**Control Point Name:** PLANT - PROCESS EFFLUENT  
**Sample Date:**  
**Parameter Name:** BENZENE C6H6  
**Param Reported as:** NOT APPLICABLE  
**Result Structure:** MISA MONTHLY REPORTING

**Component Type:** AVERAGE  
**Frequency:** MONTHLY  
**Value:** 0.00024155  
**Unit of Measure:** KG/D  
**Regulation:** MISA COMPLIANCE

**Control Point ID:** 0500  
**Control Point Name:** PLANT - PROCESS EFFLUENT  
**Sample Date:**  
**Parameter Name:** SOLVENT EXTRACTABLES  
**Param Reported as:** NOT APPLICABLE  
**Result Structure:** MISA MONTHLY REPORTING

**Component Type:** AVERAGE  
**Frequency:** MONTHLY  
**Value:** 1.88  
**Unit of Measure:** KG/D  
**Regulation:** MISA COMPLIANCE

**Control Point ID:** 0500  
**Control Point Name:** PLANT - PROCESS EFFLUENT  
**Sample Date:**  
**Parameter Name:** RESIDUE, PARTICULATE  
**Param Reported as:** NOT APPLICABLE  
**Result Structure:** MISA MONTHLY REPORTING

**Component Type:** MINIMUM  
**Frequency:** MONTHLY  
**Value:** 5.5935  
**Unit of Measure:** KG/D  
**Regulation:** MISA COMPLIANCE

**Control Point ID:** 0500  
**Control Point Name:** PLANT - PROCESS EFFLUENT  
**Sample Date:**  
**Parameter Name:** BENZENE C6H6  
**Param Reported as:** NOT APPLICABLE  
**Result Structure:** MISA MONTHLY REPORTING

**Component Type:** NUM. IN AVERAGE  
**Frequency:** MONTHLY  
**Value:** 4  
**Unit of Measure:**  
**Regulation:** MISA COMPLIANCE

**Control Point ID:** 0800  
**Control Point Name:** PLANT - MERGED EFFLUENT  
**Sample Date:**  
**Parameter Name:** SOLVENT EXTRACTABLES  
**Param Reported as:** NOT APPLICABLE  
**Result Structure:** MISA MONTHLY REPORTING

**Component Type:** AVERAGE  
**Frequency:** MONTHLY  
**Value:** 1.2601  
**Unit of Measure:** KG/D  
**Regulation:** MISA COMPLIANCE

**Control Point ID:** 0800  
**Control Point Name:** PLANT - MERGED EFFLUENT  
**Sample Date:**  
**Parameter Name:** HEXACHLOROBUTADIENE  
**Param Reported as:** NOT APPLICABLE  
**Result Structure:** MISA MONTHLY REPORTING

**Component Type:** MAXIMUM  
**Frequency:** MONTHLY  
**Value:** 0.0000037  
**Unit of Measure:** KG/D  
**Regulation:** MISA COMPLIANCE

**Control Point ID:** 0800  
**Control Point Name:** PLANT - MERGED EFFLUENT  
**Sample Date:**  
**Parameter Name:** SOLVENT EXTRACTABLES  
**Param Reported as:** NOT APPLICABLE  
**Result Structure:** MISA MONTHLY REPORTING

**Component Type:** MINIMUM  
**Frequency:** MONTHLY  
**Value:** 0.4148  
**Unit of Measure:** KG/D  
**Regulation:** MISA COMPLIANCE

**Control Point ID:** 0800  
**Control Point Name:** PLANT - MERGED EFFLUENT  
**Sample Date:**  
**Parameter Name:** CARBON, DISSOLVED ORGANIC  
**Param Reported as:** AS CARBON  
**Result Structure:** MISA MONTHLY REPORTING

**Component Type:** MAXIMUM  
**Frequency:** MONTHLY  
**Value:** 32.181  
**Unit of Measure:** KG/D  
**Regulation:** MISA COMPLIANCE

**Control Point ID:** 0800  
**Control Point Name:** PLANT - MERGED EFFLUENT  
**Sample Date:**  
**Parameter Name:** BENZENE C6H6  
**Param Reported as:** NOT APPLICABLE  
**Result Structure:** MISA MONTHLY REPORTING

**Component Type:** MAXIMUM  
**Frequency:** MONTHLY  
**Value:** 0.0003699  
**Unit of Measure:** KG/D  
**Regulation:** MISA COMPLIANCE

<b>Control Point ID:</b>	0500	<b>Component Type:</b>	NUM. IN AVERAGE
<b>Control Point Name:</b>	PLANT - PROCESS EFFLUENT	<b>Frequency:</b>	MONTHLY
<b>Sample Date:</b>		<b>Value:</b>	31
<b>Parameter Name:</b>	FLOW	<b>Unit of Measure:</b>	
<b>Param Reported as:</b>	NOT APPLICABLE	<b>Regulation:</b>	MISA COMPLIANCE
<b>Result Structure:</b>	MISA MONTHLY REPORTING		
<b>Control Point ID:</b>	0800	<b>Component Type:</b>	AVERAGE
<b>Control Point Name:</b>	PLANT - MERGED EFFLUENT	<b>Frequency:</b>	MONTHLY
<b>Sample Date:</b>		<b>Value:</b>	10.836
<b>Parameter Name:</b>	RESIDUE, PARTICULATE	<b>Unit of Measure:</b>	KG/D
<b>Param Reported as:</b>	NOT APPLICABLE	<b>Regulation:</b>	MISA COMPLIANCE
<b>Result Structure:</b>	MISA MONTHLY REPORTING		
<b>Control Point ID:</b>	0800	<b>Component Type:</b>	NUM. IN AVERAGE
<b>Control Point Name:</b>	PLANT - MERGED EFFLUENT	<b>Frequency:</b>	MONTHLY
<b>Sample Date:</b>		<b>Value:</b>	4
<b>Parameter Name:</b>	CARBON, DISSOLVED ORGANIC	<b>Unit of Measure:</b>	
<b>Param Reported as:</b>	AS CARBON	<b>Regulation:</b>	MISA COMPLIANCE
<b>Result Structure:</b>	MISA MONTHLY REPORTING		
<b>Control Point ID:</b>	0800	<b>Component Type:</b>	MAXIMUM
<b>Control Point Name:</b>	PLANT - MERGED EFFLUENT	<b>Frequency:</b>	MONTHLY
<b>Sample Date:</b>		<b>Value:</b>	27.916
<b>Parameter Name:</b>	CARBON, DISSOLVED ORGANIC	<b>Unit of Measure:</b>	KG/D
<b>Param Reported as:</b>	AS CARBON	<b>Regulation:</b>	MISA COMPLIANCE
<b>Result Structure:</b>	MISA MONTHLY REPORTING		
<b>Control Point ID:</b>	0800	<b>Component Type:</b>	NUM. IN AVERAGE
<b>Control Point Name:</b>	PLANT - MERGED EFFLUENT	<b>Frequency:</b>	MONTHLY
<b>Sample Date:</b>		<b>Value:</b>	4
<b>Parameter Name:</b>	BENZENE C6H6	<b>Unit of Measure:</b>	
<b>Param Reported as:</b>	NOT APPLICABLE	<b>Regulation:</b>	MISA COMPLIANCE
<b>Result Structure:</b>	MISA MONTHLY REPORTING		
<b>Control Point ID:</b>	0500	<b>Component Type:</b>	AVERAGE
<b>Control Point Name:</b>	PLANT - PROCESS EFFLUENT	<b>Frequency:</b>	MONTHLY
<b>Sample Date:</b>		<b>Value:</b>	0.00081583
<b>Parameter Name:</b>	VINYL CHLORIDE C2H3CL	<b>Unit of Measure:</b>	KG/D
<b>Param Reported as:</b>	NOT APPLICABLE	<b>Regulation:</b>	MISA COMPLIANCE
<b>Result Structure:</b>	MISA MONTHLY REPORTING		
<b>Control Point ID:</b>	0500	<b>Component Type:</b>	AVERAGE
<b>Control Point Name:</b>	PLANT - PROCESS EFFLUENT	<b>Frequency:</b>	MONTHLY
<b>Sample Date:</b>		<b>Value:</b>	0
<b>Parameter Name:</b>	HEXACHLOROBUTADIENE	<b>Unit of Measure:</b>	KG/D
<b>Param Reported as:</b>	NOT APPLICABLE	<b>Regulation:</b>	MISA COMPLIANCE
<b>Result Structure:</b>	MISA MONTHLY REPORTING		
<b>Control Point ID:</b>	0500	<b>Component Type:</b>	NUM. IN AVERAGE
<b>Control Point Name:</b>	PLANT - PROCESS EFFLUENT	<b>Frequency:</b>	MONTHLY
<b>Sample Date:</b>		<b>Value:</b>	1
<b>Parameter Name:</b>	HEXACHLOROBUTADIENE	<b>Unit of Measure:</b>	
<b>Param Reported as:</b>	NOT APPLICABLE	<b>Regulation:</b>	MISA COMPLIANCE
<b>Result Structure:</b>	MISA MONTHLY REPORTING		
<b>Control Point ID:</b>	0500	<b>Component Type:</b>	MAXIMUM
<b>Control Point Name:</b>	PLANT - PROCESS EFFLUENT	<b>Frequency:</b>	MONTHLY
<b>Sample Date:</b>		<b>Value:</b>	0
<b>Parameter Name:</b>	HEXACHLOROBUTADIENE	<b>Unit of Measure:</b>	KG/D
<b>Param Reported as:</b>	NOT APPLICABLE	<b>Regulation:</b>	MISA COMPLIANCE
<b>Result Structure:</b>	MISA MONTHLY REPORTING		

**Site:** IMPERIAL OIL CHEMICALS DIVISION  
SARNIA ON

**Database:**  
SRDS

**Company Code:** 0000070201  
**Works ID:**  
**Sector:** ORGANIC CHEMICAL MANUFACTURING  
**Report Year:** 2014  
**SIC:**  
**SIC Desc:**  
**SIC1:**  
**SIC1 Desc:**  
**SIC2:**  
**SIC2 Desc:**  
**SIC3:**  
**SIC3 Desc:**

**Body of Water:**  
**Terminal Stream:**  
**Minor Basin:**  
**Major Basin:**  
**Region:**  
**District:**  
**Mailing Address:**  
**Corp Address:**  
**UTM Zone:**  
**UTM Easting:**  
**UTM Northing:**  
**UTM Precision:**

**--Details--**

**Control Point ID:** 0500  
**Control Point Name:** PLANT - PROCESS EFFLUENT  
**Sample Date:** 2014/09  
**Parameter Name:** FLOW  
**Param Reported as:** NOT APPLICABLE  
**Result Structure:** MISA MONTHLY REPORTING

**Component Type:** MINIMUM  
**Frequency:** MONTHLY  
**Value:** 1300  
**Unit of Measure:** M3/D  
**Regulation:** MISA COMPLIANCE

**Control Point ID:** 0500  
**Control Point Name:** PLANT - PROCESS EFFLUENT  
**Sample Date:** 2014/09  
**Parameter Name:** FLOW  
**Param Reported as:** NOT APPLICABLE  
**Result Structure:** MISA MONTHLY REPORTING

**Component Type:** NUM. IN AVERAGE  
**Frequency:** MONTHLY  
**Value:** 30  
**Unit of Measure:** M3/D  
**Regulation:** MISA COMPLIANCE

**Control Point ID:** 0500  
**Control Point Name:** PLANT - PROCESS EFFLUENT  
**Sample Date:** 2014/09  
**Parameter Name:** RESIDUE, PARTICULATE  
**Param Reported as:** NOT APPLICABLE  
**Result Structure:** MISA MONTHLY REPORTING

**Component Type:** AVERAGE  
**Frequency:** MONTHLY  
**Value:** 2.2756  
**Unit of Measure:** KG/D  
**Regulation:** MISA COMPLIANCE

**Control Point ID:** 0500  
**Control Point Name:** PLANT - PROCESS EFFLUENT  
**Sample Date:** 2014/09  
**Parameter Name:** SOLVENT EXTRACTABLES  
**Param Reported as:** NOT APPLICABLE  
**Result Structure:** MISA MONTHLY REPORTING

**Component Type:** AVERAGE  
**Frequency:** MONTHLY  
**Value:** 0.5072  
**Unit of Measure:** KG/D  
**Regulation:** MISA COMPLIANCE

**Control Point ID:** 0500  
**Control Point Name:** PLANT - PROCESS EFFLUENT  
**Sample Date:** 2014/09  
**Parameter Name:** RESIDUE, PARTICULATE  
**Param Reported as:** NOT APPLICABLE  
**Result Structure:** MISA MONTHLY REPORTING

**Component Type:** MAXIMUM  
**Frequency:** MONTHLY  
**Value:** 5.2899  
**Unit of Measure:** KG/D  
**Regulation:** MISA COMPLIANCE

**Control Point ID:** 0500  
**Control Point Name:** PLANT - PROCESS EFFLUENT  
**Sample Date:** 2014/09  
**Parameter Name:** RESIDUE, PARTICULATE  
**Param Reported as:** NOT APPLICABLE  
**Result Structure:** MISA MONTHLY REPORTING

**Component Type:** MINIMUM  
**Frequency:** MONTHLY  
**Value:** 0.909  
**Unit of Measure:** KG/D  
**Regulation:** MISA COMPLIANCE

**Control Point ID:** 0500  
**Control Point Name:** PLANT - PROCESS EFFLUENT  
**Sample Date:** 2014/09  
**Parameter Name:** RESIDUE, PARTICULATE  
**Param Reported as:** NOT APPLICABLE  
**Result Structure:** MISA MONTHLY REPORTING

**Component Type:** NUM. IN AVERAGE  
**Frequency:** MONTHLY  
**Value:** 4  
**Unit of Measure:** KG/D  
**Regulation:** MISA COMPLIANCE

**Control Point ID:** 0500  
**Control Point Name:** PLANT - PROCESS EFFLUENT  
**Sample Date:** 2014/09  
**Parameter Name:** SOLVENT EXTRACTABLES  
**Param Reported as:** NOT APPLICABLE

**Component Type:** MAXIMUM  
**Frequency:** MONTHLY  
**Value:** 0.6744  
**Unit of Measure:** KG/D  
**Regulation:** MISA COMPLIANCE

**Result Structure:** MISA MONTHLY REPORTING

**Control Point ID:** 0500  
**Control Point Name:** PLANT - PROCESS EFFLUENT  
**Sample Date:** 2014/09  
**Parameter Name:** SOLVENT EXTRACTABLES  
**Param Reported as:** NOT APPLICABLE  
**Result Structure:** MISA MONTHLY REPORTING

**Component Type:** MINIMUM  
**Frequency:** MONTHLY  
**Value:** 0.3636  
**Unit of Measure:** KG/D  
**Regulation:** MISA COMPLIANCE

**Control Point ID:** 0500  
**Control Point Name:** PLANT - PROCESS EFFLUENT  
**Sample Date:** 2014/09  
**Parameter Name:** SOLVENT EXTRACTABLES  
**Param Reported as:** NOT APPLICABLE  
**Result Structure:** MISA MONTHLY REPORTING

**Component Type:** NUM. IN AVERAGE  
**Frequency:** MONTHLY  
**Value:** 4  
**Unit of Measure:** KG/D  
**Regulation:** MISA COMPLIANCE

**Control Point ID:** 0500  
**Control Point Name:** PLANT - PROCESS EFFLUENT  
**Sample Date:** 2014/09  
**Parameter Name:** VINYL CHLORIDE C2H3CL  
**Param Reported as:** NOT APPLICABLE  
**Result Structure:** MISA MONTHLY REPORTING

**Component Type:** AVERAGE  
**Frequency:** MONTHLY  
**Value:** 0  
**Unit of Measure:** KG/D  
**Regulation:** MISA COMPLIANCE

**Control Point ID:** 0500  
**Control Point Name:** PLANT - PROCESS EFFLUENT  
**Sample Date:** 2014/09  
**Parameter Name:** VINYL CHLORIDE C2H3CL  
**Param Reported as:** NOT APPLICABLE  
**Result Structure:** MISA MONTHLY REPORTING

**Component Type:** MAXIMUM  
**Frequency:** MONTHLY  
**Value:** 0  
**Unit of Measure:** KG/D  
**Regulation:** MISA COMPLIANCE

**Control Point ID:** 0500  
**Control Point Name:** PLANT - PROCESS EFFLUENT  
**Sample Date:** 2014/09  
**Parameter Name:** VINYL CHLORIDE C2H3CL  
**Param Reported as:** NOT APPLICABLE  
**Result Structure:** MISA MONTHLY REPORTING

**Component Type:** MINIMUM  
**Frequency:** MONTHLY  
**Value:** 0  
**Unit of Measure:** KG/D  
**Regulation:** MISA COMPLIANCE

**Control Point ID:** 0500  
**Control Point Name:** PLANT - PROCESS EFFLUENT  
**Sample Date:** 2014/09  
**Parameter Name:** VINYL CHLORIDE C2H3CL  
**Param Reported as:** NOT APPLICABLE  
**Result Structure:** MISA MONTHLY REPORTING

**Component Type:** NUM. IN AVERAGE  
**Frequency:** MONTHLY  
**Value:** 30  
**Unit of Measure:** KG/D  
**Regulation:** MISA COMPLIANCE

**Control Point ID:** 0500  
**Control Point Name:** PLANT - PROCESS EFFLUENT  
**Sample Date:** 2014/10  
**Parameter Name:** BENZENE C6H6  
**Param Reported as:** NOT APPLICABLE  
**Result Structure:** MISA MONTHLY REPORTING

**Component Type:** AVERAGE  
**Frequency:** MONTHLY  
**Value:** 0.00076042  
**Unit of Measure:** KG/D  
**Regulation:** MISA COMPLIANCE

**Control Point ID:** 0800  
**Control Point Name:** PLANT - MERGED EFFLUENT  
**Sample Date:** 2014/08  
**Parameter Name:** CARBON, DISSOLVED ORGANIC  
**Param Reported as:** AS CARBON  
**Result Structure:** MISA MONTHLY REPORTING

**Component Type:** MINIMUM  
**Frequency:** MONTHLY  
**Value:** 15.677  
**Unit of Measure:** KG/D  
**Regulation:** MISA COMPLIANCE

**Control Point ID:** 0500  
**Control Point Name:** PLANT - PROCESS EFFLUENT  
**Sample Date:** 2014/06  
**Parameter Name:** VINYL CHLORIDE C2H3CL  
**Param Reported as:** NOT APPLICABLE  
**Result Structure:** MISA MONTHLY REPORTING

**Component Type:** AVERAGE  
**Frequency:** MONTHLY  
**Value:** 0  
**Unit of Measure:** KG/D  
**Regulation:** MISA COMPLIANCE

**Control Point ID:** 0800  
**Control Point Name:** PLANT - MERGED EFFLUENT  
**Sample Date:** 2014/04  
**Parameter Name:** BENZENE C6H6

**Component Type:** AVERAGE  
**Frequency:** MONTHLY  
**Value:** 0.0003208  
**Unit of Measure:** KG/D

**Param Reported as:** NOT APPLICABLE  
**Result Structure:** MISA MONTHLY REPORTING

**Regulation:** MISA COMPLIANCE

**Control Point ID:** 0800  
**Control Point Name:** PLANT - MERGED EFFLUENT  
**Sample Date:** 2014/04  
**Parameter Name:** BENZENE C6H6  
**Param Reported as:** NOT APPLICABLE  
**Result Structure:** MISA MONTHLY REPORTING

**Component Type:** MAXIMUM  
**Frequency:** MONTHLY  
**Value:** 0.0004114  
**Unit of Measure:** KG/D  
**Regulation:** MISA COMPLIANCE

**Control Point ID:** 0800  
**Control Point Name:** PLANT - MERGED EFFLUENT  
**Sample Date:** 2014/04  
**Parameter Name:** BENZENE C6H6  
**Param Reported as:** NOT APPLICABLE  
**Result Structure:** MISA MONTHLY REPORTING

**Component Type:** MINIMUM  
**Frequency:** MONTHLY  
**Value:** 0.0002161  
**Unit of Measure:** KG/D  
**Regulation:** MISA COMPLIANCE

**Control Point ID:** 0800  
**Control Point Name:** PLANT - MERGED EFFLUENT  
**Sample Date:** 2014/04  
**Parameter Name:** BENZENE C6H6  
**Param Reported as:** NOT APPLICABLE  
**Result Structure:** MISA MONTHLY REPORTING

**Component Type:** NUM. IN AVERAGE  
**Frequency:** MONTHLY  
**Value:** 5  
**Unit of Measure:** KG/D  
**Regulation:** MISA COMPLIANCE

**Control Point ID:** 0800  
**Control Point Name:** PLANT - MERGED EFFLUENT  
**Sample Date:** 2014/04  
**Parameter Name:** CARBON, DISSOLVED ORGANIC  
**Param Reported as:** AS CARBON  
**Result Structure:** MISA MONTHLY REPORTING

**Component Type:** AVERAGE  
**Frequency:** MONTHLY  
**Value:** 24.557  
**Unit of Measure:** KG/D  
**Regulation:** MISA COMPLIANCE

**Control Point ID:** 0800  
**Control Point Name:** PLANT - MERGED EFFLUENT  
**Sample Date:** 2014/04  
**Parameter Name:** CARBON, DISSOLVED ORGANIC  
**Param Reported as:** AS CARBON  
**Result Structure:** MISA MONTHLY REPORTING

**Component Type:** MAXIMUM  
**Frequency:** MONTHLY  
**Value:** 34.146  
**Unit of Measure:** KG/D  
**Regulation:** MISA COMPLIANCE

**Control Point ID:** 0800  
**Control Point Name:** PLANT - MERGED EFFLUENT  
**Sample Date:** 2014/04  
**Parameter Name:** CARBON, DISSOLVED ORGANIC  
**Param Reported as:** AS CARBON  
**Result Structure:** MISA MONTHLY REPORTING

**Component Type:** MINIMUM  
**Frequency:** MONTHLY  
**Value:** 9.438  
**Unit of Measure:** KG/D  
**Regulation:** MISA COMPLIANCE

**Control Point ID:** 0800  
**Control Point Name:** PLANT - MERGED EFFLUENT  
**Sample Date:** 2014/04  
**Parameter Name:** CARBON, DISSOLVED ORGANIC  
**Param Reported as:** AS CARBON  
**Result Structure:** MISA MONTHLY REPORTING

**Component Type:** NUM. IN AVERAGE  
**Frequency:** MONTHLY  
**Value:** 5  
**Unit of Measure:** KG/D  
**Regulation:** MISA COMPLIANCE

**Control Point ID:** 0800  
**Control Point Name:** PLANT - MERGED EFFLUENT  
**Sample Date:** 2014/04  
**Parameter Name:** FLOW  
**Param Reported as:** NOT APPLICABLE  
**Result Structure:** MISA MONTHLY REPORTING

**Component Type:** AVERAGE  
**Frequency:** MONTHLY  
**Value:** 3208  
**Unit of Measure:** M3/D  
**Regulation:** MISA COMPLIANCE

**Control Point ID:** 0800  
**Control Point Name:** PLANT - MERGED EFFLUENT  
**Sample Date:** 2014/04  
**Parameter Name:** FLOW  
**Param Reported as:** NOT APPLICABLE  
**Result Structure:** MISA MONTHLY REPORTING

**Component Type:** MAXIMUM  
**Frequency:** MONTHLY  
**Value:** 4114  
**Unit of Measure:** M3/D  
**Regulation:** MISA COMPLIANCE

**Control Point ID:** 0800  
**Control Point Name:** PLANT - MERGED EFFLUENT  
**Sample Date:** 2014/04

**Component Type:** MINIMUM  
**Frequency:** MONTHLY  
**Value:** 2161



**Parameter Name:** FLOW  
**Param Reported as:** NOT APPLICABLE  
**Result Structure:** MISA MONTHLY REPORTING

**Unit of Measure:** M3/D  
**Regulation:** MISA COMPLIANCE

**Control Point ID:** 0800  
**Control Point Name:** PLANT - MERGED EFFLUENT  
**Sample Date:** 2014/04  
**Parameter Name:** FLOW  
**Param Reported as:** NOT APPLICABLE  
**Result Structure:** MISA MONTHLY REPORTING

**Component Type:** NUM. IN AVERAGE  
**Frequency:** MONTHLY  
**Value:** 5  
**Unit of Measure:** M3/D  
**Regulation:** MISA COMPLIANCE

**Control Point ID:** 0500  
**Control Point Name:** PLANT - PROCESS EFFLUENT  
**Sample Date:** 2014/01  
**Parameter Name:** VINYL CHLORIDE C2H3CL  
**Param Reported as:** NOT APPLICABLE  
**Result Structure:** MISA MONTHLY REPORTING

**Component Type:** AVERAGE  
**Frequency:** MONTHLY  
**Value:** 0  
**Unit of Measure:** KG/D  
**Regulation:** MISA COMPLIANCE

**Control Point ID:** 0500  
**Control Point Name:** PLANT - PROCESS EFFLUENT  
**Sample Date:** 2014/01  
**Parameter Name:** VINYL CHLORIDE C2H3CL  
**Param Reported as:** NOT APPLICABLE  
**Result Structure:** MISA MONTHLY REPORTING

**Component Type:** MAXIMUM  
**Frequency:** MONTHLY  
**Value:** 0  
**Unit of Measure:** KG/D  
**Regulation:** MISA COMPLIANCE

**Control Point ID:** 0500  
**Control Point Name:** PLANT - PROCESS EFFLUENT  
**Sample Date:** 2014/02  
**Parameter Name:** BENZENE C6H6  
**Param Reported as:** NOT APPLICABLE  
**Result Structure:** MISA MONTHLY REPORTING

**Component Type:** MAXIMUM  
**Frequency:** MONTHLY  
**Value:** 0.0003648  
**Unit of Measure:** KG/D  
**Regulation:** MISA COMPLIANCE

**Control Point ID:** 0500  
**Control Point Name:** PLANT - PROCESS EFFLUENT  
**Sample Date:** 2014/01  
**Parameter Name:** VINYL CHLORIDE C2H3CL  
**Param Reported as:** NOT APPLICABLE  
**Result Structure:** MISA MONTHLY REPORTING

**Component Type:** MINIMUM  
**Frequency:** MONTHLY  
**Value:** 0  
**Unit of Measure:** KG/D  
**Regulation:** MISA COMPLIANCE

**Control Point ID:** 0500  
**Control Point Name:** PLANT - PROCESS EFFLUENT  
**Sample Date:** 2014/01  
**Parameter Name:** VINYL CHLORIDE C2H3CL  
**Param Reported as:** NOT APPLICABLE  
**Result Structure:** MISA MONTHLY REPORTING

**Component Type:** NUM. IN AVERAGE  
**Frequency:** MONTHLY  
**Value:** 30  
**Unit of Measure:** KG/D  
**Regulation:** MISA COMPLIANCE

**Control Point ID:** 0500  
**Control Point Name:** PLANT - PROCESS EFFLUENT  
**Sample Date:** 2014/02  
**Parameter Name:** BENZENE C6H6  
**Param Reported as:** NOT APPLICABLE  
**Result Structure:** MISA MONTHLY REPORTING

**Component Type:** AVERAGE  
**Frequency:** MONTHLY  
**Value:** 0.00022048  
**Unit of Measure:** KG/D  
**Regulation:** MISA COMPLIANCE

**Control Point ID:** 0500  
**Control Point Name:** PLANT - PROCESS EFFLUENT  
**Sample Date:** 2014/02  
**Parameter Name:** BENZENE C6H6  
**Param Reported as:** NOT APPLICABLE  
**Result Structure:** MISA MONTHLY REPORTING

**Component Type:** MINIMUM  
**Frequency:** MONTHLY  
**Value:** 0.0001537  
**Unit of Measure:** KG/D  
**Regulation:** MISA COMPLIANCE

**Control Point ID:** 0500  
**Control Point Name:** PLANT - PROCESS EFFLUENT  
**Sample Date:** 2014/02  
**Parameter Name:** BENZENE C6H6  
**Param Reported as:** NOT APPLICABLE  
**Result Structure:** MISA MONTHLY REPORTING

**Component Type:** NUM. IN AVERAGE  
**Frequency:** MONTHLY  
**Value:** 4  
**Unit of Measure:** KG/D  
**Regulation:** MISA COMPLIANCE

**Control Point ID:** 0500  
**Control Point Name:** PLANT - PROCESS EFFLUENT

**Component Type:** AVERAGE  
**Frequency:** MONTHLY



**Sample Date:** 2014/02  
**Parameter Name:** CARBON, DISSOLVED ORGANIC  
**Param Reported as:** AS CARBON  
**Result Structure:** MISA MONTHLY REPORTING

**Value:** 17.43  
**Unit of Measure:** KG/D  
**Regulation:** MISA COMPLIANCE

**Control Point ID:** 0500  
**Control Point Name:** PLANT - PROCESS EFFLUENT  
**Sample Date:** 2014/02  
**Parameter Name:** CARBON, DISSOLVED ORGANIC  
**Param Reported as:** AS CARBON  
**Result Structure:** MISA MONTHLY REPORTING

**Component Type:** MAXIMUM  
**Frequency:** MONTHLY  
**Value:** 34.656  
**Unit of Measure:** KG/D  
**Regulation:** MISA COMPLIANCE

**Control Point ID:** 0500  
**Control Point Name:** PLANT - PROCESS EFFLUENT  
**Sample Date:** 2014/02  
**Parameter Name:** CARBON, DISSOLVED ORGANIC  
**Param Reported as:** AS CARBON  
**Result Structure:** MISA MONTHLY REPORTING

**Component Type:** MINIMUM  
**Frequency:** MONTHLY  
**Value:** 6.4247  
**Unit of Measure:** KG/D  
**Regulation:** MISA COMPLIANCE

**Control Point ID:** 0500  
**Control Point Name:** PLANT - PROCESS EFFLUENT  
**Sample Date:** 2014/02  
**Parameter Name:** CARBON, DISSOLVED ORGANIC  
**Param Reported as:** AS CARBON  
**Result Structure:** MISA MONTHLY REPORTING

**Component Type:** NUM. IN AVERAGE  
**Frequency:** MONTHLY  
**Value:** 4  
**Unit of Measure:** KG/D  
**Regulation:** MISA COMPLIANCE

**Control Point ID:** 0500  
**Control Point Name:** PLANT - PROCESS EFFLUENT  
**Sample Date:** 2014/02  
**Parameter Name:** FLOW  
**Param Reported as:** NOT APPLICABLE  
**Result Structure:** MISA MONTHLY REPORTING

**Component Type:** AVERAGE  
**Frequency:** MONTHLY  
**Value:** 2745.1  
**Unit of Measure:** M3/D  
**Regulation:** MISA COMPLIANCE

**Control Point ID:** 0500  
**Control Point Name:** PLANT - PROCESS EFFLUENT  
**Sample Date:** 2014/02  
**Parameter Name:** FLOW  
**Param Reported as:** NOT APPLICABLE  
**Result Structure:** MISA MONTHLY REPORTING

**Component Type:** MAXIMUM  
**Frequency:** MONTHLY  
**Value:** 6901  
**Unit of Measure:** M3/D  
**Regulation:** MISA COMPLIANCE

**Control Point ID:** 0500  
**Control Point Name:** PLANT - PROCESS EFFLUENT  
**Sample Date:** 2014/02  
**Parameter Name:** FLOW  
**Param Reported as:** NOT APPLICABLE  
**Result Structure:** MISA MONTHLY REPORTING

**Component Type:** MINIMUM  
**Frequency:** MONTHLY  
**Value:** 1288  
**Unit of Measure:** M3/D  
**Regulation:** MISA COMPLIANCE

**Control Point ID:** 0500  
**Control Point Name:** PLANT - PROCESS EFFLUENT  
**Sample Date:** 2014/02  
**Parameter Name:** FLOW  
**Param Reported as:** NOT APPLICABLE  
**Result Structure:** MISA MONTHLY REPORTING

**Component Type:** NUM. IN AVERAGE  
**Frequency:** MONTHLY  
**Value:** 28  
**Unit of Measure:** M3/D  
**Regulation:** MISA COMPLIANCE

**Control Point ID:** 0500  
**Control Point Name:** PLANT - PROCESS EFFLUENT  
**Sample Date:** 2014/02  
**Parameter Name:** HEXACHLOROBUTADIENE  
**Param Reported as:** NOT APPLICABLE  
**Result Structure:** MISA MONTHLY REPORTING

**Component Type:** AVERAGE  
**Frequency:** MONTHLY  
**Value:** 0.00000207  
**Unit of Measure:** KG/D  
**Regulation:** MISA COMPLIANCE

**Control Point ID:** 0500  
**Control Point Name:** PLANT - PROCESS EFFLUENT  
**Sample Date:** 2014/02  
**Parameter Name:** HEXACHLOROBUTADIENE  
**Param Reported as:** NOT APPLICABLE  
**Result Structure:** MISA MONTHLY REPORTING

**Component Type:** MAXIMUM  
**Frequency:** MONTHLY  
**Value:** 0.00000207  
**Unit of Measure:** KG/D  
**Regulation:** MISA COMPLIANCE

**Control Point ID:** 0500

**Component Type:** MAXIMUM

**Control Point Name:** PLANT - PROCESS EFFLUENT  
**Sample Date:** 2014/02  
**Parameter Name:** RESIDUE, PARTICULATE  
**Param Reported as:** NOT APPLICABLE  
**Result Structure:** MISA MONTHLY REPORTING

**Frequency:** MONTHLY  
**Value:** 16.416  
**Unit of Measure:** KG/D  
**Regulation:** MISA COMPLIANCE

**Control Point ID:** 0500  
**Control Point Name:** PLANT - PROCESS EFFLUENT  
**Sample Date:** 2014/02  
**Parameter Name:** HEXACHLOROBUTADIENE  
**Param Reported as:** NOT APPLICABLE  
**Result Structure:** MISA MONTHLY REPORTING

**Component Type:** MINIMUM  
**Frequency:** MONTHLY  
**Value:** 0.00000207  
**Unit of Measure:** KG/D  
**Regulation:** MISA COMPLIANCE

**Control Point ID:** 0500  
**Control Point Name:** PLANT - PROCESS EFFLUENT  
**Sample Date:** 2014/02  
**Parameter Name:** HEXACHLOROBUTADIENE  
**Param Reported as:** NOT APPLICABLE  
**Result Structure:** MISA MONTHLY REPORTING

**Component Type:** NUM. IN AVERAGE  
**Frequency:** MONTHLY  
**Value:** 1  
**Unit of Measure:** KG/D  
**Regulation:** MISA COMPLIANCE

**Control Point ID:** 0500  
**Control Point Name:** PLANT - PROCESS EFFLUENT  
**Sample Date:** 2014/02  
**Parameter Name:** RESIDUE, PARTICULATE  
**Param Reported as:** NOT APPLICABLE  
**Result Structure:** MISA MONTHLY REPORTING

**Component Type:** AVERAGE  
**Frequency:** MONTHLY  
**Value:** 9.4228  
**Unit of Measure:** KG/D  
**Regulation:** MISA COMPLIANCE

**Control Point ID:** 0500  
**Control Point Name:** PLANT - PROCESS EFFLUENT  
**Sample Date:** 2014/02  
**Parameter Name:** RESIDUE, PARTICULATE  
**Param Reported as:** NOT APPLICABLE  
**Result Structure:** MISA MONTHLY REPORTING

**Component Type:** MINIMUM  
**Frequency:** MONTHLY  
**Value:** 5.8053  
**Unit of Measure:** KG/D  
**Regulation:** MISA COMPLIANCE

**Control Point ID:** 0500  
**Control Point Name:** PLANT - PROCESS EFFLUENT  
**Sample Date:** 2014/08  
**Parameter Name:** HEXACHLOROBUTADIENE  
**Param Reported as:** NOT APPLICABLE  
**Result Structure:** MISA MONTHLY REPORTING

**Component Type:** AVERAGE  
**Frequency:** MONTHLY  
**Value:** 0.00000234  
**Unit of Measure:** KG/D  
**Regulation:** MISA COMPLIANCE

**Control Point ID:** 0500  
**Control Point Name:** PLANT - PROCESS EFFLUENT  
**Sample Date:** 2014/08  
**Parameter Name:** HEXACHLOROBUTADIENE  
**Param Reported as:** NOT APPLICABLE  
**Result Structure:** MISA MONTHLY REPORTING

**Component Type:** MAXIMUM  
**Frequency:** MONTHLY  
**Value:** 0.00000234  
**Unit of Measure:** KG/D  
**Regulation:** MISA COMPLIANCE

**Control Point ID:** 0500  
**Control Point Name:** PLANT - PROCESS EFFLUENT  
**Sample Date:** 2014/08  
**Parameter Name:** HEXACHLOROBUTADIENE  
**Param Reported as:** NOT APPLICABLE  
**Result Structure:** MISA MONTHLY REPORTING

**Component Type:** MINIMUM  
**Frequency:** MONTHLY  
**Value:** 0.00000234  
**Unit of Measure:** KG/D  
**Regulation:** MISA COMPLIANCE

**Control Point ID:** 0500  
**Control Point Name:** PLANT - PROCESS EFFLUENT  
**Sample Date:** 2014/08  
**Parameter Name:** HEXACHLOROBUTADIENE  
**Param Reported as:** NOT APPLICABLE  
**Result Structure:** MISA MONTHLY REPORTING

**Component Type:** NUM. IN AVERAGE  
**Frequency:** MONTHLY  
**Value:** 1  
**Unit of Measure:** KG/D  
**Regulation:** MISA COMPLIANCE

**Control Point ID:** 0500  
**Control Point Name:** PLANT - PROCESS EFFLUENT  
**Sample Date:** 2014/08  
**Parameter Name:** RESIDUE, PARTICULATE  
**Param Reported as:** NOT APPLICABLE  
**Result Structure:** MISA MONTHLY REPORTING

**Component Type:** AVERAGE  
**Frequency:** MONTHLY  
**Value:** 5.4575  
**Unit of Measure:** KG/D  
**Regulation:** MISA COMPLIANCE

**Control Point ID:** 0500  
**Control Point Name:** PLANT - PROCESS EFFLUENT  
**Sample Date:** 2014/08  
**Parameter Name:** RESIDUE, PARTICULATE  
**Param Reported as:** NOT APPLICABLE  
**Result Structure:** MISA MONTHLY REPORTING

**Component Type:** MAXIMUM  
**Frequency:** MONTHLY  
**Value:** 15.325  
**Unit of Measure:** KG/D  
**Regulation:** MISA COMPLIANCE

**Control Point ID:** 0500  
**Control Point Name:** PLANT - PROCESS EFFLUENT  
**Sample Date:** 2014/08  
**Parameter Name:** RESIDUE, PARTICULATE  
**Param Reported as:** NOT APPLICABLE  
**Result Structure:** MISA MONTHLY REPORTING

**Component Type:** MINIMUM  
**Frequency:** MONTHLY  
**Value:** 0.7175  
**Unit of Measure:** KG/D  
**Regulation:** MISA COMPLIANCE

**Control Point ID:** 0500  
**Control Point Name:** PLANT - PROCESS EFFLUENT  
**Sample Date:** 2014/08  
**Parameter Name:** SOLVENT EXTRACTABLES  
**Param Reported as:** NOT APPLICABLE  
**Result Structure:** MISA MONTHLY REPORTING

**Component Type:** NUM. IN AVERAGE  
**Frequency:** MONTHLY  
**Value:** 4  
**Unit of Measure:** KG/D  
**Regulation:** MISA COMPLIANCE

**Control Point ID:** 0500  
**Control Point Name:** PLANT - PROCESS EFFLUENT  
**Sample Date:** 2014/08  
**Parameter Name:** RESIDUE, PARTICULATE  
**Param Reported as:** NOT APPLICABLE  
**Result Structure:** MISA MONTHLY REPORTING

**Component Type:** NUM. IN AVERAGE  
**Frequency:** MONTHLY  
**Value:** 4  
**Unit of Measure:** KG/D  
**Regulation:** MISA COMPLIANCE

**Control Point ID:** 0500  
**Control Point Name:** PLANT - PROCESS EFFLUENT  
**Sample Date:** 2014/08  
**Parameter Name:** SOLVENT EXTRACTABLES  
**Param Reported as:** NOT APPLICABLE  
**Result Structure:** MISA MONTHLY REPORTING

**Component Type:** AVERAGE  
**Frequency:** MONTHLY  
**Value:** 0.4523  
**Unit of Measure:** KG/D  
**Regulation:** MISA COMPLIANCE

**Control Point ID:** 0500  
**Control Point Name:** PLANT - PROCESS EFFLUENT  
**Sample Date:** 2014/08  
**Parameter Name:** SOLVENT EXTRACTABLES  
**Param Reported as:** NOT APPLICABLE  
**Result Structure:** MISA MONTHLY REPORTING

**Component Type:** MAXIMUM  
**Frequency:** MONTHLY  
**Value:** 0.613  
**Unit of Measure:** KG/D  
**Regulation:** MISA COMPLIANCE

**Control Point ID:** 0500  
**Control Point Name:** PLANT - PROCESS EFFLUENT  
**Sample Date:** 2014/08  
**Parameter Name:** SOLVENT EXTRACTABLES  
**Param Reported as:** NOT APPLICABLE  
**Result Structure:** MISA MONTHLY REPORTING

**Component Type:** MINIMUM  
**Frequency:** MONTHLY  
**Value:** 0.287  
**Unit of Measure:** KG/D  
**Regulation:** MISA COMPLIANCE

**Control Point ID:** 0500  
**Control Point Name:** PLANT - PROCESS EFFLUENT  
**Sample Date:** 2014/02  
**Parameter Name:** RESIDUE, PARTICULATE  
**Param Reported as:** NOT APPLICABLE  
**Result Structure:** MISA MONTHLY REPORTING

**Component Type:** NUM. IN AVERAGE  
**Frequency:** MONTHLY  
**Value:** 4  
**Unit of Measure:** KG/D  
**Regulation:** MISA COMPLIANCE

**Control Point ID:** 0500  
**Control Point Name:** PLANT - PROCESS EFFLUENT  
**Sample Date:** 2014/02  
**Parameter Name:** SOLVENT EXTRACTABLES  
**Param Reported as:** NOT APPLICABLE  
**Result Structure:** MISA MONTHLY REPORTING

**Component Type:** AVERAGE  
**Frequency:** MONTHLY  
**Value:** 1.6266  
**Unit of Measure:** KG/D  
**Regulation:** MISA COMPLIANCE

**Control Point ID:** 0500  
**Control Point Name:** PLANT - PROCESS EFFLUENT  
**Sample Date:** 2014/02  
**Parameter Name:** SOLVENT EXTRACTABLES  
**Param Reported as:** NOT APPLICABLE  
**Result Structure:** MISA MONTHLY REPORTING

**Component Type:** MAXIMUM  
**Frequency:** MONTHLY  
**Value:** 5.472  
**Unit of Measure:** KG/D  
**Regulation:** MISA COMPLIANCE

**Control Point ID:** 0500  
**Control Point Name:** PLANT - PROCESS EFFLUENT  
**Sample Date:** 2014/02  
**Parameter Name:** SOLVENT EXTRACTABLES  
**Param Reported as:** NOT APPLICABLE  
**Result Structure:** MISA MONTHLY REPORTING

**Component Type:** MINIMUM  
**Frequency:** MONTHLY  
**Value:** 0.3074  
**Unit of Measure:** KG/D  
**Regulation:** MISA COMPLIANCE

**Control Point ID:** 0500  
**Control Point Name:** PLANT - PROCESS EFFLUENT  
**Sample Date:** 2014/02  
**Parameter Name:** SOLVENT EXTRACTABLES  
**Param Reported as:** NOT APPLICABLE  
**Result Structure:** MISA MONTHLY REPORTING

**Component Type:** NUM. IN AVERAGE  
**Frequency:** MONTHLY  
**Value:** 4  
**Unit of Measure:** KG/D  
**Regulation:** MISA COMPLIANCE

**Control Point ID:** 0500  
**Control Point Name:** PLANT - PROCESS EFFLUENT  
**Sample Date:** 2014/02  
**Parameter Name:** VINYL CHLORIDE C2H3CL  
**Param Reported as:** NOT APPLICABLE  
**Result Structure:** MISA MONTHLY REPORTING

**Component Type:** AVERAGE  
**Frequency:** MONTHLY  
**Value:** 0  
**Unit of Measure:** KG/D  
**Regulation:** MISA COMPLIANCE

**Control Point ID:** 0500  
**Control Point Name:** PLANT - PROCESS EFFLUENT  
**Sample Date:** 2014/02  
**Parameter Name:** VINYL CHLORIDE C2H3CL  
**Param Reported as:** NOT APPLICABLE  
**Result Structure:** MISA MONTHLY REPORTING

**Component Type:** MAXIMUM  
**Frequency:** MONTHLY  
**Value:** 0  
**Unit of Measure:** KG/D  
**Regulation:** MISA COMPLIANCE

**Control Point ID:** 0500  
**Control Point Name:** PLANT - PROCESS EFFLUENT  
**Sample Date:** 2014/02  
**Parameter Name:** VINYL CHLORIDE C2H3CL  
**Param Reported as:** NOT APPLICABLE  
**Result Structure:** MISA MONTHLY REPORTING

**Component Type:** MINIMUM  
**Frequency:** MONTHLY  
**Value:** 0  
**Unit of Measure:** KG/D  
**Regulation:** MISA COMPLIANCE

**Control Point ID:** 0500  
**Control Point Name:** PLANT - PROCESS EFFLUENT  
**Sample Date:** 2014/02  
**Parameter Name:** VINYL CHLORIDE C2H3CL  
**Param Reported as:** NOT APPLICABLE  
**Result Structure:** MISA MONTHLY REPORTING

**Component Type:** NUM. IN AVERAGE  
**Frequency:** MONTHLY  
**Value:** 28  
**Unit of Measure:** KG/D  
**Regulation:** MISA COMPLIANCE

**Control Point ID:** 0500  
**Control Point Name:** PLANT - PROCESS EFFLUENT  
**Sample Date:** 2014/03  
**Parameter Name:** RESIDUE, PARTICULATE  
**Param Reported as:** NOT APPLICABLE  
**Result Structure:** MISA MONTHLY REPORTING

**Component Type:** MINIMUM  
**Frequency:** MONTHLY  
**Value:** 4.3645  
**Unit of Measure:** KG/D  
**Regulation:** MISA COMPLIANCE

**Control Point ID:** 0500  
**Control Point Name:** PLANT - PROCESS EFFLUENT  
**Sample Date:** 2014/03  
**Parameter Name:** RESIDUE, PARTICULATE  
**Param Reported as:** NOT APPLICABLE  
**Result Structure:** MISA MONTHLY REPORTING

**Component Type:** NUM. IN AVERAGE  
**Frequency:** MONTHLY  
**Value:** 4  
**Unit of Measure:** KG/D  
**Regulation:** MISA COMPLIANCE

**Control Point ID:** 0500  
**Control Point Name:** PLANT - PROCESS EFFLUENT  
**Sample Date:** 2014/03  
**Parameter Name:** SOLVENT EXTRACTABLES  
**Param Reported as:** NOT APPLICABLE  
**Result Structure:** MISA MONTHLY REPORTING

**Component Type:** AVERAGE  
**Frequency:** MONTHLY  
**Value:** 1.2289  
**Unit of Measure:** KG/D  
**Regulation:** MISA COMPLIANCE

**Control Point ID:** 0500  
**Control Point Name:** PLANT - PROCESS EFFLUENT  
**Sample Date:** 2014/03  
**Parameter Name:** SOLVENT EXTRACTABLES  
**Param Reported as:** NOT APPLICABLE

**Component Type:** MAXIMUM  
**Frequency:** MONTHLY  
**Value:** 2.912  
**Unit of Measure:** KG/D  
**Regulation:** MISA COMPLIANCE

**Result Structure:** MISA MONTHLY REPORTING

**Control Point ID:** 0500  
**Control Point Name:** PLANT - PROCESS EFFLUENT  
**Sample Date:** 2014/03  
**Parameter Name:** SOLVENT EXTRACTABLES  
**Param Reported as:** NOT APPLICABLE  
**Result Structure:** MISA MONTHLY REPORTING

**Component Type:** MINIMUM  
**Frequency:** MONTHLY  
**Value:** 0.301  
**Unit of Measure:** KG/D  
**Regulation:** MISA COMPLIANCE

**Control Point ID:** 0500  
**Control Point Name:** PLANT - PROCESS EFFLUENT  
**Sample Date:** 2014/03  
**Parameter Name:** SOLVENT EXTRACTABLES  
**Param Reported as:** NOT APPLICABLE  
**Result Structure:** MISA MONTHLY REPORTING

**Component Type:** NUM. IN AVERAGE  
**Frequency:** MONTHLY  
**Value:** 4  
**Unit of Measure:** KG/D  
**Regulation:** MISA COMPLIANCE

**Control Point ID:** 0500  
**Control Point Name:** PLANT - PROCESS EFFLUENT  
**Sample Date:** 2014/03  
**Parameter Name:** VINYL CHLORIDE C2H3CL  
**Param Reported as:** NOT APPLICABLE  
**Result Structure:** MISA MONTHLY REPORTING

**Component Type:** AVERAGE  
**Frequency:** MONTHLY  
**Value:** 0  
**Unit of Measure:** KG/D  
**Regulation:** MISA COMPLIANCE

**Control Point ID:** 0500  
**Control Point Name:** PLANT - PROCESS EFFLUENT  
**Sample Date:** 2014/03  
**Parameter Name:** VINYL CHLORIDE C2H3CL  
**Param Reported as:** NOT APPLICABLE  
**Result Structure:** MISA MONTHLY REPORTING

**Component Type:** MAXIMUM  
**Frequency:** MONTHLY  
**Value:** 0  
**Unit of Measure:** KG/D  
**Regulation:** MISA COMPLIANCE

**Control Point ID:** 0500  
**Control Point Name:** PLANT - PROCESS EFFLUENT  
**Sample Date:** 2014/03  
**Parameter Name:** VINYL CHLORIDE C2H3CL  
**Param Reported as:** NOT APPLICABLE  
**Result Structure:** MISA MONTHLY REPORTING

**Component Type:** MINIMUM  
**Frequency:** MONTHLY  
**Value:** 0  
**Unit of Measure:** KG/D  
**Regulation:** MISA COMPLIANCE

**Control Point ID:** 0500  
**Control Point Name:** PLANT - PROCESS EFFLUENT  
**Sample Date:** 2014/03  
**Parameter Name:** VINYL CHLORIDE C2H3CL  
**Param Reported as:** NOT APPLICABLE  
**Result Structure:** MISA MONTHLY REPORTING

**Component Type:** NUM. IN AVERAGE  
**Frequency:** MONTHLY  
**Value:** 31  
**Unit of Measure:** KG/D  
**Regulation:** MISA COMPLIANCE

**Control Point ID:** 0500  
**Control Point Name:** PLANT - PROCESS EFFLUENT  
**Sample Date:** 2014/04  
**Parameter Name:** BENZENE C6H6  
**Param Reported as:** NOT APPLICABLE  
**Result Structure:** MISA MONTHLY REPORTING

**Component Type:** AVERAGE  
**Frequency:** MONTHLY  
**Value:** 0.0003372  
**Unit of Measure:** KG/D  
**Regulation:** MISA COMPLIANCE

**Control Point ID:** 0500  
**Control Point Name:** PLANT - PROCESS EFFLUENT  
**Sample Date:** 2014/04  
**Parameter Name:** BENZENE C6H6  
**Param Reported as:** NOT APPLICABLE  
**Result Structure:** MISA MONTHLY REPORTING

**Component Type:** MAXIMUM  
**Frequency:** MONTHLY  
**Value:** 0.0004238  
**Unit of Measure:** KG/D  
**Regulation:** MISA COMPLIANCE

**Control Point ID:** 0500  
**Control Point Name:** PLANT - PROCESS EFFLUENT  
**Sample Date:** 2014/04  
**Parameter Name:** BENZENE C6H6  
**Param Reported as:** NOT APPLICABLE  
**Result Structure:** MISA MONTHLY REPORTING

**Component Type:** MINIMUM  
**Frequency:** MONTHLY  
**Value:** 0.0002684  
**Unit of Measure:** KG/D  
**Regulation:** MISA COMPLIANCE

**Control Point ID:** 0500  
**Control Point Name:** PLANT - PROCESS EFFLUENT  
**Sample Date:** 2014/04  
**Parameter Name:** BENZENE C6H6

**Component Type:** NUM. IN AVERAGE  
**Frequency:** MONTHLY  
**Value:** 5  
**Unit of Measure:** KG/D



**Param Reported as:** NOT APPLICABLE  
**Result Structure:** MISA MONTHLY REPORTING

**Regulation:** MISA COMPLIANCE

**Control Point ID:** 0500  
**Control Point Name:** PLANT - PROCESS EFFLUENT  
**Sample Date:** 2014/04  
**Parameter Name:** CARBON, DISSOLVED ORGANIC  
**Param Reported as:** AS CARBON  
**Result Structure:** MISA MONTHLY REPORTING

**Component Type:** AVERAGE  
**Frequency:** MONTHLY  
**Value:** 28.176  
**Unit of Measure:** KG/D  
**Regulation:** MISA COMPLIANCE

**Control Point ID:** 0500  
**Control Point Name:** PLANT - PROCESS EFFLUENT  
**Sample Date:** 2014/04  
**Parameter Name:** CARBON, DISSOLVED ORGANIC  
**Param Reported as:** AS CARBON  
**Result Structure:** MISA MONTHLY REPORTING

**Component Type:** MAXIMUM  
**Frequency:** MONTHLY  
**Value:** 34.503  
**Unit of Measure:** KG/D  
**Regulation:** MISA COMPLIANCE

**Control Point ID:** 0500  
**Control Point Name:** PLANT - PROCESS EFFLUENT  
**Sample Date:** 2014/04  
**Parameter Name:** CARBON, DISSOLVED ORGANIC  
**Param Reported as:** AS CARBON  
**Result Structure:** MISA MONTHLY REPORTING

**Component Type:** MINIMUM  
**Frequency:** MONTHLY  
**Value:** 21.74  
**Unit of Measure:** KG/D  
**Regulation:** MISA COMPLIANCE

**Control Point ID:** 0500  
**Control Point Name:** PLANT - PROCESS EFFLUENT  
**Sample Date:** 2014/04  
**Parameter Name:** CARBON, DISSOLVED ORGANIC  
**Param Reported as:** AS CARBON  
**Result Structure:** MISA MONTHLY REPORTING

**Component Type:** NUM. IN AVERAGE  
**Frequency:** MONTHLY  
**Value:** 5  
**Unit of Measure:** KG/D  
**Regulation:** MISA COMPLIANCE

**Control Point ID:** 0800  
**Control Point Name:** PLANT - MERGED EFFLUENT  
**Sample Date:** 2014/10  
**Parameter Name:** BENZENE C6H6  
**Param Reported as:** NOT APPLICABLE  
**Result Structure:** MISA MONTHLY REPORTING

**Component Type:** AVERAGE  
**Frequency:** MONTHLY  
**Value:** 0.00023706  
**Unit of Measure:** KG/D  
**Regulation:** MISA COMPLIANCE

**Control Point ID:** 0800  
**Control Point Name:** PLANT - MERGED EFFLUENT  
**Sample Date:** 2014/10  
**Parameter Name:** BENZENE C6H6  
**Param Reported as:** NOT APPLICABLE  
**Result Structure:** MISA MONTHLY REPORTING

**Component Type:** MAXIMUM  
**Frequency:** MONTHLY  
**Value:** 0.0002861  
**Unit of Measure:** KG/D  
**Regulation:** MISA COMPLIANCE

**Control Point ID:** 0800  
**Control Point Name:** PLANT - MERGED EFFLUENT  
**Sample Date:** 2014/10  
**Parameter Name:** BENZENE C6H6  
**Param Reported as:** NOT APPLICABLE  
**Result Structure:** MISA MONTHLY REPORTING

**Component Type:** MINIMUM  
**Frequency:** MONTHLY  
**Value:** 0.000119  
**Unit of Measure:** KG/D  
**Regulation:** MISA COMPLIANCE

**Control Point ID:** 0800  
**Control Point Name:** PLANT - MERGED EFFLUENT  
**Sample Date:** 2014/10  
**Parameter Name:** BENZENE C6H6  
**Param Reported as:** NOT APPLICABLE  
**Result Structure:** MISA MONTHLY REPORTING

**Component Type:** NUM. IN AVERAGE  
**Frequency:** MONTHLY  
**Value:** 5  
**Unit of Measure:** KG/D  
**Regulation:** MISA COMPLIANCE

**Control Point ID:** 0800  
**Control Point Name:** PLANT - MERGED EFFLUENT  
**Sample Date:** 2014/10  
**Parameter Name:** CARBON, DISSOLVED ORGANIC  
**Param Reported as:** AS CARBON  
**Result Structure:** MISA MONTHLY REPORTING

**Component Type:** AVERAGE  
**Frequency:** MONTHLY  
**Value:** 23.559  
**Unit of Measure:** KG/D  
**Regulation:** MISA COMPLIANCE

**Control Point ID:** 0800  
**Control Point Name:** PLANT - MERGED EFFLUENT  
**Sample Date:** 2014/10

**Component Type:** MAXIMUM  
**Frequency:** MONTHLY  
**Value:** 27.466



<b>Parameter Name:</b>	CARBON, DISSOLVED ORGANIC	<b>Unit of Measure:</b>	KG/D
<b>Param Reported as:</b>	AS CARBON	<b>Regulation:</b>	MISA COMPLIANCE
<b>Result Structure:</b>	MISA MONTHLY REPORTING		
<b>Control Point ID:</b>	0800	<b>Component Type:</b>	MINIMUM
<b>Control Point Name:</b>	PLANT - MERGED EFFLUENT	<b>Frequency:</b>	MONTHLY
<b>Sample Date:</b>	2014/10	<b>Value:</b>	12.733
<b>Parameter Name:</b>	CARBON, DISSOLVED ORGANIC	<b>Unit of Measure:</b>	KG/D
<b>Param Reported as:</b>	AS CARBON	<b>Regulation:</b>	MISA COMPLIANCE
<b>Result Structure:</b>	MISA MONTHLY REPORTING		
<b>Control Point ID:</b>	0800	<b>Component Type:</b>	NUM. IN AVERAGE
<b>Control Point Name:</b>	PLANT - MERGED EFFLUENT	<b>Frequency:</b>	MONTHLY
<b>Sample Date:</b>	2014/10	<b>Value:</b>	5
<b>Parameter Name:</b>	CARBON, DISSOLVED ORGANIC	<b>Unit of Measure:</b>	KG/D
<b>Param Reported as:</b>	AS CARBON	<b>Regulation:</b>	MISA COMPLIANCE
<b>Result Structure:</b>	MISA MONTHLY REPORTING		
<b>Control Point ID:</b>	0800	<b>Component Type:</b>	AVERAGE
<b>Control Point Name:</b>	PLANT - MERGED EFFLUENT	<b>Frequency:</b>	MONTHLY
<b>Sample Date:</b>	2014/10	<b>Value:</b>	2370.6
<b>Parameter Name:</b>	FLOW	<b>Unit of Measure:</b>	M3/D
<b>Param Reported as:</b>	NOT APPLICABLE	<b>Regulation:</b>	MISA COMPLIANCE
<b>Result Structure:</b>	MISA MONTHLY REPORTING		
<b>Control Point ID:</b>	0800	<b>Component Type:</b>	MAXIMUM
<b>Control Point Name:</b>	PLANT - MERGED EFFLUENT	<b>Frequency:</b>	MONTHLY
<b>Sample Date:</b>	2014/10	<b>Value:</b>	2861
<b>Parameter Name:</b>	FLOW	<b>Unit of Measure:</b>	M3/D
<b>Param Reported as:</b>	NOT APPLICABLE	<b>Regulation:</b>	MISA COMPLIANCE
<b>Result Structure:</b>	MISA MONTHLY REPORTING		
<b>Control Point ID:</b>	0800	<b>Component Type:</b>	MINIMUM
<b>Control Point Name:</b>	PLANT - MERGED EFFLUENT	<b>Frequency:</b>	MONTHLY
<b>Sample Date:</b>	2014/10	<b>Value:</b>	1190
<b>Parameter Name:</b>	FLOW	<b>Unit of Measure:</b>	M3/D
<b>Param Reported as:</b>	NOT APPLICABLE	<b>Regulation:</b>	MISA COMPLIANCE
<b>Result Structure:</b>	MISA MONTHLY REPORTING		
<b>Control Point ID:</b>	0800	<b>Component Type:</b>	NUM. IN AVERAGE
<b>Control Point Name:</b>	PLANT - MERGED EFFLUENT	<b>Frequency:</b>	MONTHLY
<b>Sample Date:</b>	2014/10	<b>Value:</b>	5
<b>Parameter Name:</b>	FLOW	<b>Unit of Measure:</b>	M3/D
<b>Param Reported as:</b>	NOT APPLICABLE	<b>Regulation:</b>	MISA COMPLIANCE
<b>Result Structure:</b>	MISA MONTHLY REPORTING		
<b>Control Point ID:</b>	0800	<b>Component Type:</b>	MINIMUM
<b>Control Point Name:</b>	PLANT - MERGED EFFLUENT	<b>Frequency:</b>	MONTHLY
<b>Sample Date:</b>	2014/10	<b>Value:</b>	1.383
<b>Parameter Name:</b>	RESIDUE, PARTICULATE	<b>Unit of Measure:</b>	KG/D
<b>Param Reported as:</b>	NOT APPLICABLE	<b>Regulation:</b>	MISA COMPLIANCE
<b>Result Structure:</b>	MISA MONTHLY REPORTING		
<b>Control Point ID:</b>	0800	<b>Component Type:</b>	NUM. IN AVERAGE
<b>Control Point Name:</b>	PLANT - MERGED EFFLUENT	<b>Frequency:</b>	MONTHLY
<b>Sample Date:</b>	2014/10	<b>Value:</b>	5
<b>Parameter Name:</b>	PHENOLICS, UNFILTERED REACTIVE	<b>Unit of Measure:</b>	KG/D
<b>Param Reported as:</b>	AS PHENOL	<b>Regulation:</b>	MISA COMPLIANCE
<b>Result Structure:</b>	MISA MONTHLY REPORTING		
<b>Control Point ID:</b>	0800	<b>Component Type:</b>	AVERAGE
<b>Control Point Name:</b>	PLANT - MERGED EFFLUENT	<b>Frequency:</b>	MONTHLY
<b>Sample Date:</b>	2014/10	<b>Value:</b>	15.315
<b>Parameter Name:</b>	RESIDUE, PARTICULATE	<b>Unit of Measure:</b>	KG/D
<b>Param Reported as:</b>	NOT APPLICABLE	<b>Regulation:</b>	MISA COMPLIANCE
<b>Result Structure:</b>	MISA MONTHLY REPORTING		
<b>Control Point ID:</b>	0800	<b>Component Type:</b>	MAXIMUM
<b>Control Point Name:</b>	PLANT - MERGED EFFLUENT	<b>Frequency:</b>	MONTHLY

**Sample Date:** 2014/10  
**Parameter Name:** RESIDUE, PARTICULATE  
**Param Reported as:** NOT APPLICABLE  
**Result Structure:** MISA MONTHLY REPORTING

**Value:** 34.332  
**Unit of Measure:** KG/D  
**Regulation:** MISA COMPLIANCE

**Control Point ID:** 0800  
**Control Point Name:** PLANT - MERGED EFFLUENT  
**Sample Date:** 2014/10  
**Parameter Name:** RESIDUE, PARTICULATE  
**Param Reported as:** NOT APPLICABLE  
**Result Structure:** MISA MONTHLY REPORTING

**Component Type:** NUM. IN AVERAGE  
**Frequency:** MONTHLY  
**Value:** 5  
**Unit of Measure:** KG/D  
**Regulation:** MISA COMPLIANCE

**Control Point ID:** 0500  
**Control Point Name:** PLANT - PROCESS EFFLUENT  
**Sample Date:** 2014/08  
**Parameter Name:** VINYL CHLORIDE C2H3CL  
**Param Reported as:** NOT APPLICABLE  
**Result Structure:** MISA MONTHLY REPORTING

**Component Type:** AVERAGE  
**Frequency:** MONTHLY  
**Value:** 0  
**Unit of Measure:** KG/D  
**Regulation:** MISA COMPLIANCE

**Control Point ID:** 0500  
**Control Point Name:** PLANT - PROCESS EFFLUENT  
**Sample Date:** 2014/08  
**Parameter Name:** VINYL CHLORIDE C2H3CL  
**Param Reported as:** NOT APPLICABLE  
**Result Structure:** MISA MONTHLY REPORTING

**Component Type:** MAXIMUM  
**Frequency:** MONTHLY  
**Value:** 0  
**Unit of Measure:** KG/D  
**Regulation:** MISA COMPLIANCE

**Control Point ID:** 0500  
**Control Point Name:** PLANT - PROCESS EFFLUENT  
**Sample Date:** 2014/08  
**Parameter Name:** VINYL CHLORIDE C2H3CL  
**Param Reported as:** NOT APPLICABLE  
**Result Structure:** MISA MONTHLY REPORTING

**Component Type:** MINIMUM  
**Frequency:** MONTHLY  
**Value:** 0  
**Unit of Measure:** KG/D  
**Regulation:** MISA COMPLIANCE

**Control Point ID:** 0500  
**Control Point Name:** PLANT - PROCESS EFFLUENT  
**Sample Date:** 2014/08  
**Parameter Name:** VINYL CHLORIDE C2H3CL  
**Param Reported as:** NOT APPLICABLE  
**Result Structure:** MISA MONTHLY REPORTING

**Component Type:** NUM. IN AVERAGE  
**Frequency:** MONTHLY  
**Value:** 30  
**Unit of Measure:** KG/D  
**Regulation:** MISA COMPLIANCE

**Control Point ID:** 0500  
**Control Point Name:** PLANT - PROCESS EFFLUENT  
**Sample Date:** 2014/09  
**Parameter Name:** BENZENE C6H6  
**Param Reported as:** NOT APPLICABLE  
**Result Structure:** MISA MONTHLY REPORTING

**Component Type:** AVERAGE  
**Frequency:** MONTHLY  
**Value:** 0.0002536  
**Unit of Measure:** KG/D  
**Regulation:** MISA COMPLIANCE

**Control Point ID:** 0500  
**Control Point Name:** PLANT - PROCESS EFFLUENT  
**Sample Date:** 2014/09  
**Parameter Name:** BENZENE C6H6  
**Param Reported as:** NOT APPLICABLE  
**Result Structure:** MISA MONTHLY REPORTING

**Component Type:** MAXIMUM  
**Frequency:** MONTHLY  
**Value:** 0.0003372  
**Unit of Measure:** KG/D  
**Regulation:** MISA COMPLIANCE

**Control Point ID:** 0500  
**Control Point Name:** PLANT - PROCESS EFFLUENT  
**Sample Date:** 2014/09  
**Parameter Name:** BENZENE C6H6  
**Param Reported as:** NOT APPLICABLE  
**Result Structure:** MISA MONTHLY REPORTING

**Component Type:** MINIMUM  
**Frequency:** MONTHLY  
**Value:** 0.0001818  
**Unit of Measure:** KG/D  
**Regulation:** MISA COMPLIANCE

**Control Point ID:** 0500  
**Control Point Name:** PLANT - PROCESS EFFLUENT  
**Sample Date:** 2014/09  
**Parameter Name:** BENZENE C6H6  
**Param Reported as:** NOT APPLICABLE  
**Result Structure:** MISA MONTHLY REPORTING

**Component Type:** NUM. IN AVERAGE  
**Frequency:** MONTHLY  
**Value:** 4  
**Unit of Measure:** KG/D  
**Regulation:** MISA COMPLIANCE

**Control Point ID:** 0500

**Component Type:** AVERAGE

**Control Point Name:** PLANT - PROCESS EFFLUENT  
**Sample Date:** 2014/09  
**Parameter Name:** CARBON, DISSOLVED ORGANIC  
**Param Reported as:** AS CARBON  
**Result Structure:** MISA MONTHLY REPORTING

**Frequency:** MONTHLY  
**Value:** 26.004  
**Unit of Measure:** KG/D  
**Regulation:** MISA COMPLIANCE

**Control Point ID:** 0500  
**Control Point Name:** PLANT - PROCESS EFFLUENT  
**Sample Date:** 2014/09  
**Parameter Name:** CARBON, DISSOLVED ORGANIC  
**Param Reported as:** AS CARBON  
**Result Structure:** MISA MONTHLY REPORTING

**Component Type:** MAXIMUM  
**Frequency:** MONTHLY  
**Value:** 37.429  
**Unit of Measure:** KG/D  
**Regulation:** MISA COMPLIANCE

**Control Point ID:** 0500  
**Control Point Name:** PLANT - PROCESS EFFLUENT  
**Sample Date:** 2014/09  
**Parameter Name:** CARBON, DISSOLVED ORGANIC  
**Param Reported as:** AS CARBON  
**Result Structure:** MISA MONTHLY REPORTING

**Component Type:** MINIMUM  
**Frequency:** MONTHLY  
**Value:** 15.089  
**Unit of Measure:** KG/D  
**Regulation:** MISA COMPLIANCE

**Control Point ID:** 0500  
**Control Point Name:** PLANT - PROCESS EFFLUENT  
**Sample Date:** 2014/09  
**Parameter Name:** CARBON, DISSOLVED ORGANIC  
**Param Reported as:** AS CARBON  
**Result Structure:** MISA MONTHLY REPORTING

**Component Type:** NUM. IN AVERAGE  
**Frequency:** MONTHLY  
**Value:** 4  
**Unit of Measure:** KG/D  
**Regulation:** MISA COMPLIANCE

**Control Point ID:** 0500  
**Control Point Name:** PLANT - PROCESS EFFLUENT  
**Sample Date:** 2014/05  
**Parameter Name:** RESIDUE, PARTICULATE  
**Param Reported as:** NOT APPLICABLE  
**Result Structure:** MISA MONTHLY REPORTING

**Component Type:** AVERAGE  
**Frequency:** MONTHLY  
**Value:** 9.4674  
**Unit of Measure:** KG/D  
**Regulation:** MISA COMPLIANCE

**Control Point ID:** 0500  
**Control Point Name:** PLANT - PROCESS EFFLUENT  
**Sample Date:** 2014/05  
**Parameter Name:** RESIDUE, PARTICULATE  
**Param Reported as:** NOT APPLICABLE  
**Result Structure:** MISA MONTHLY REPORTING

**Component Type:** MAXIMUM  
**Frequency:** MONTHLY  
**Value:** 18.708  
**Unit of Measure:** KG/D  
**Regulation:** MISA COMPLIANCE

**Control Point ID:** 0500  
**Control Point Name:** PLANT - PROCESS EFFLUENT  
**Sample Date:** 2014/05  
**Parameter Name:** RESIDUE, PARTICULATE  
**Param Reported as:** NOT APPLICABLE  
**Result Structure:** MISA MONTHLY REPORTING

**Component Type:** MINIMUM  
**Frequency:** MONTHLY  
**Value:** 0.995  
**Unit of Measure:** KG/D  
**Regulation:** MISA COMPLIANCE

**Control Point ID:** 0500  
**Control Point Name:** PLANT - PROCESS EFFLUENT  
**Sample Date:** 2014/05  
**Parameter Name:** RESIDUE, PARTICULATE  
**Param Reported as:** NOT APPLICABLE  
**Result Structure:** MISA MONTHLY REPORTING

**Component Type:** NUM. IN AVERAGE  
**Frequency:** MONTHLY  
**Value:** 4  
**Unit of Measure:** KG/D  
**Regulation:** MISA COMPLIANCE

**Control Point ID:** 0500  
**Control Point Name:** PLANT - PROCESS EFFLUENT  
**Sample Date:** 2014/05  
**Parameter Name:** SOLVENT EXTRACTABLES  
**Param Reported as:** NOT APPLICABLE  
**Result Structure:** MISA MONTHLY REPORTING

**Component Type:** AVERAGE  
**Frequency:** MONTHLY  
**Value:** 0.70335  
**Unit of Measure:** KG/D  
**Regulation:** MISA COMPLIANCE

**Control Point ID:** 0500  
**Control Point Name:** PLANT - PROCESS EFFLUENT  
**Sample Date:** 2014/05  
**Parameter Name:** SOLVENT EXTRACTABLES  
**Param Reported as:** NOT APPLICABLE  
**Result Structure:** MISA MONTHLY REPORTING

**Component Type:** MAXIMUM  
**Frequency:** MONTHLY  
**Value:** 0.9594  
**Unit of Measure:** KG/D  
**Regulation:** MISA COMPLIANCE

**Control Point ID:** 0500  
**Control Point Name:** PLANT - PROCESS EFFLUENT  
**Sample Date:** 2014/11  
**Parameter Name:** BENZENE C6H6  
**Param Reported as:** NOT APPLICABLE  
**Result Structure:** MISA MONTHLY REPORTING

**Component Type:** AVERAGE  
**Frequency:** MONTHLY  
**Value:** 0.00031033  
**Unit of Measure:** KG/D  
**Regulation:** MISA COMPLIANCE

**Control Point ID:** 0500  
**Control Point Name:** PLANT - PROCESS EFFLUENT  
**Sample Date:** 2014/11  
**Parameter Name:** BENZENE C6H6  
**Param Reported as:** NOT APPLICABLE  
**Result Structure:** MISA MONTHLY REPORTING

**Component Type:** MAXIMUM  
**Frequency:** MONTHLY  
**Value:** 0.0003908  
**Unit of Measure:** KG/D  
**Regulation:** MISA COMPLIANCE

**Control Point ID:** 0500  
**Control Point Name:** PLANT - PROCESS EFFLUENT  
**Sample Date:** 2014/11  
**Parameter Name:** BENZENE C6H6  
**Param Reported as:** NOT APPLICABLE  
**Result Structure:** MISA MONTHLY REPORTING

**Component Type:** MINIMUM  
**Frequency:** MONTHLY  
**Value:** 0.0001605  
**Unit of Measure:** KG/D  
**Regulation:** MISA COMPLIANCE

**Control Point ID:** 0500  
**Control Point Name:** PLANT - PROCESS EFFLUENT  
**Sample Date:** 2014/11  
**Parameter Name:** BENZENE C6H6  
**Param Reported as:** NOT APPLICABLE  
**Result Structure:** MISA MONTHLY REPORTING

**Component Type:** NUM. IN AVERAGE  
**Frequency:** MONTHLY  
**Value:** 4  
**Unit of Measure:** KG/D  
**Regulation:** MISA COMPLIANCE

**Control Point ID:** 0500  
**Control Point Name:** PLANT - PROCESS EFFLUENT  
**Sample Date:** 2014/11  
**Parameter Name:** CARBON, DISSOLVED ORGANIC  
**Param Reported as:** AS CARBON  
**Result Structure:** MISA MONTHLY REPORTING

**Component Type:** AVERAGE  
**Frequency:** MONTHLY  
**Value:** 26.327  
**Unit of Measure:** KG/D  
**Regulation:** MISA COMPLIANCE

**Control Point ID:** 0500  
**Control Point Name:** PLANT - PROCESS EFFLUENT  
**Sample Date:** 2014/11  
**Parameter Name:** CARBON, DISSOLVED ORGANIC  
**Param Reported as:** AS CARBON  
**Result Structure:** MISA MONTHLY REPORTING

**Component Type:** MAXIMUM  
**Frequency:** MONTHLY  
**Value:** 41.624  
**Unit of Measure:** KG/D  
**Regulation:** MISA COMPLIANCE

**Control Point ID:** 0500  
**Control Point Name:** PLANT - PROCESS EFFLUENT  
**Sample Date:** 2014/11  
**Parameter Name:** CARBON, DISSOLVED ORGANIC  
**Param Reported as:** AS CARBON  
**Result Structure:** MISA MONTHLY REPORTING

**Component Type:** MINIMUM  
**Frequency:** MONTHLY  
**Value:** 14.645  
**Unit of Measure:** KG/D  
**Regulation:** MISA COMPLIANCE

**Control Point ID:** 0500  
**Control Point Name:** PLANT - PROCESS EFFLUENT  
**Sample Date:** 2014/11  
**Parameter Name:** CARBON, DISSOLVED ORGANIC  
**Param Reported as:** AS CARBON  
**Result Structure:** MISA MONTHLY REPORTING

**Component Type:** NUM. IN AVERAGE  
**Frequency:** MONTHLY  
**Value:** 4  
**Unit of Measure:** KG/D  
**Regulation:** MISA COMPLIANCE

**Control Point ID:** 0500  
**Control Point Name:** PLANT - PROCESS EFFLUENT  
**Sample Date:** 2014/11  
**Parameter Name:** FLOW  
**Param Reported as:** NOT APPLICABLE  
**Result Structure:** MISA MONTHLY REPORTING

**Component Type:** AVERAGE  
**Frequency:** MONTHLY  
**Value:** 3300.9  
**Unit of Measure:** M3/D  
**Regulation:** MISA COMPLIANCE

**Control Point ID:** 0500  
**Control Point Name:** PLANT - PROCESS EFFLUENT  
**Sample Date:** 2014/11  
**Parameter Name:** FLOW  
**Param Reported as:** NOT APPLICABLE  
**Result Structure:** MISA MONTHLY REPORTING

**Component Type:** MAXIMUM  
**Frequency:** MONTHLY  
**Value:** 7172  
**Unit of Measure:** M3/D  
**Regulation:** MISA COMPLIANCE

**Control Point ID:** 0500  
**Control Point Name:** PLANT - PROCESS EFFLUENT  
**Sample Date:** 2014/11  
**Parameter Name:** FLOW  
**Param Reported as:** NOT APPLICABLE  
**Result Structure:** MISA MONTHLY REPORTING

**Component Type:** MINIMUM  
**Frequency:** MONTHLY  
**Value:** 119  
**Unit of Measure:** M3/D  
**Regulation:** MISA COMPLIANCE

**Control Point ID:** 0500  
**Control Point Name:** PLANT - PROCESS EFFLUENT  
**Sample Date:** 2014/11  
**Parameter Name:** FLOW  
**Param Reported as:** NOT APPLICABLE  
**Result Structure:** MISA MONTHLY REPORTING

**Component Type:** NUM. IN AVERAGE  
**Frequency:** MONTHLY  
**Value:** 29  
**Unit of Measure:** M3/D  
**Regulation:** MISA COMPLIANCE

**Control Point ID:** 0500  
**Control Point Name:** PLANT - PROCESS EFFLUENT  
**Sample Date:** 2014/11  
**Parameter Name:** HEXACHLOROBUTADIENE  
**Param Reported as:** NOT APPLICABLE  
**Result Structure:** MISA MONTHLY REPORTING

**Component Type:** AVERAGE  
**Frequency:** MONTHLY  
**Value:** 0.00005471  
**Unit of Measure:** KG/D  
**Regulation:** MISA COMPLIANCE

**Control Point ID:** 0500  
**Control Point Name:** PLANT - PROCESS EFFLUENT  
**Sample Date:** 2014/11  
**Parameter Name:** HEXACHLOROBUTADIENE  
**Param Reported as:** NOT APPLICABLE  
**Result Structure:** MISA MONTHLY REPORTING

**Component Type:** MAXIMUM  
**Frequency:** MONTHLY  
**Value:** 0.00005471  
**Unit of Measure:** KG/D  
**Regulation:** MISA COMPLIANCE

**Control Point ID:** 0500  
**Control Point Name:** PLANT - PROCESS EFFLUENT  
**Sample Date:** 2014/11  
**Parameter Name:** HEXACHLOROBUTADIENE  
**Param Reported as:** NOT APPLICABLE  
**Result Structure:** MISA MONTHLY REPORTING

**Component Type:** MINIMUM  
**Frequency:** MONTHLY  
**Value:** 0.00005471  
**Unit of Measure:** KG/D  
**Regulation:** MISA COMPLIANCE

**Control Point ID:** 0500  
**Control Point Name:** PLANT - PROCESS EFFLUENT  
**Sample Date:** 2014/11  
**Parameter Name:** HEXACHLOROBUTADIENE  
**Param Reported as:** NOT APPLICABLE  
**Result Structure:** MISA MONTHLY REPORTING

**Component Type:** NUM. IN AVERAGE  
**Frequency:** MONTHLY  
**Value:** 1  
**Unit of Measure:** KG/D  
**Regulation:** MISA COMPLIANCE

**Control Point ID:** 0500  
**Control Point Name:** PLANT - PROCESS EFFLUENT  
**Sample Date:** 2014/11  
**Parameter Name:** RESIDUE, PARTICULATE  
**Param Reported as:** NOT APPLICABLE  
**Result Structure:** MISA MONTHLY REPORTING

**Component Type:** AVERAGE  
**Frequency:** MONTHLY  
**Value:** 14.436  
**Unit of Measure:** KG/D  
**Regulation:** MISA COMPLIANCE

**Control Point ID:** 0500  
**Control Point Name:** PLANT - PROCESS EFFLUENT  
**Sample Date:** 2014/11  
**Parameter Name:** RESIDUE, PARTICULATE  
**Param Reported as:** NOT APPLICABLE  
**Result Structure:** MISA MONTHLY REPORTING

**Component Type:** MAXIMUM  
**Frequency:** MONTHLY  
**Value:** 25.793  
**Unit of Measure:** KG/D  
**Regulation:** MISA COMPLIANCE

**Control Point ID:** 0500  
**Control Point Name:** PLANT - PROCESS EFFLUENT  
**Sample Date:** 2014/11  
**Parameter Name:** RESIDUE, PARTICULATE  
**Param Reported as:** NOT APPLICABLE  
**Result Structure:** MISA MONTHLY REPORTING

**Component Type:** MINIMUM  
**Frequency:** MONTHLY  
**Value:** 4.173  
**Unit of Measure:** KG/D  
**Regulation:** MISA COMPLIANCE

**Control Point ID:** 0500  
**Control Point Name:** PLANT - PROCESS EFFLUENT  
**Sample Date:** 2014/11  
**Parameter Name:** RESIDUE, PARTICULATE  
**Param Reported as:** NOT APPLICABLE

**Component Type:** NUM. IN AVERAGE  
**Frequency:** MONTHLY  
**Value:** 4  
**Unit of Measure:** KG/D  
**Regulation:** MISA COMPLIANCE



**Result Structure:** MISA MONTHLY REPORTING

**Control Point ID:** 0500  
**Control Point Name:** PLANT - PROCESS EFFLUENT  
**Sample Date:** 2014/11  
**Parameter Name:** SOLVENT EXTRACTABLES  
**Param Reported as:** NOT APPLICABLE  
**Result Structure:** MISA MONTHLY REPORTING

**Component Type:** AVERAGE  
**Frequency:** MONTHLY  
**Value:** 0.62065  
**Unit of Measure:** KG/D  
**Regulation:** MISA COMPLIANCE

**Control Point ID:** 0800  
**Control Point Name:** PLANT - MERGED EFFLUENT  
**Sample Date:** 2014/03  
**Parameter Name:** RESIDUE, PARTICULATE  
**Param Reported as:** NOT APPLICABLE  
**Result Structure:** MISA MONTHLY REPORTING

**Component Type:** AVERAGE  
**Frequency:** MONTHLY  
**Value:** 26.944  
**Unit of Measure:** KG/D  
**Regulation:** MISA COMPLIANCE

**Control Point ID:** 0800  
**Control Point Name:** PLANT - MERGED EFFLUENT  
**Sample Date:** 2014/03  
**Parameter Name:** PHENOLICS, UNFILTERED REACTIVE  
**Param Reported as:** AS PHENOL  
**Result Structure:** MISA MONTHLY REPORTING

**Component Type:** MAXIMUM  
**Frequency:** MONTHLY  
**Value:** 0.0081099  
**Unit of Measure:** KG/D  
**Regulation:** MISA COMPLIANCE

**Control Point ID:** 0800  
**Control Point Name:** PLANT - MERGED EFFLUENT  
**Sample Date:** 2014/03  
**Parameter Name:** PHENOLICS, UNFILTERED REACTIVE  
**Param Reported as:** AS PHENOL  
**Result Structure:** MISA MONTHLY REPORTING

**Component Type:** MINIMUM  
**Frequency:** MONTHLY  
**Value:** 0.00589  
**Unit of Measure:** KG/D  
**Regulation:** MISA COMPLIANCE

**Control Point ID:** 0800  
**Control Point Name:** PLANT - MERGED EFFLUENT  
**Sample Date:** 2014/03  
**Parameter Name:** PHENOLICS, UNFILTERED REACTIVE  
**Param Reported as:** AS PHENOL  
**Result Structure:** MISA MONTHLY REPORTING

**Component Type:** NUM. IN AVERAGE  
**Frequency:** MONTHLY  
**Value:** 4  
**Unit of Measure:** KG/D  
**Regulation:** MISA COMPLIANCE

**Control Point ID:** 0800  
**Control Point Name:** PLANT - MERGED EFFLUENT  
**Sample Date:** 2014/03  
**Parameter Name:** RESIDUE, PARTICULATE  
**Param Reported as:** NOT APPLICABLE  
**Result Structure:** MISA MONTHLY REPORTING

**Component Type:** MAXIMUM  
**Frequency:** MONTHLY  
**Value:** 41.6  
**Unit of Measure:** KG/D  
**Regulation:** MISA COMPLIANCE

**Control Point ID:** 0800  
**Control Point Name:** PLANT - MERGED EFFLUENT  
**Sample Date:** 2014/10  
**Parameter Name:** SOLVENT EXTRACTABLES  
**Param Reported as:** NOT APPLICABLE  
**Result Structure:** MISA MONTHLY REPORTING

**Component Type:** AVERAGE  
**Frequency:** MONTHLY  
**Value:** 0.92632  
**Unit of Measure:** KG/D  
**Regulation:** MISA COMPLIANCE

**Control Point ID:** 0800  
**Control Point Name:** PLANT - MERGED EFFLUENT  
**Sample Date:** 2014/10  
**Parameter Name:** SOLVENT EXTRACTABLES  
**Param Reported as:** NOT APPLICABLE  
**Result Structure:** MISA MONTHLY REPORTING

**Component Type:** MAXIMUM  
**Frequency:** MONTHLY  
**Value:** 2.499  
**Unit of Measure:** KG/D  
**Regulation:** MISA COMPLIANCE

**Control Point ID:** 0800  
**Control Point Name:** PLANT - MERGED EFFLUENT  
**Sample Date:** 2014/10  
**Parameter Name:** SOLVENT EXTRACTABLES  
**Param Reported as:** NOT APPLICABLE  
**Result Structure:** MISA MONTHLY REPORTING

**Component Type:** MINIMUM  
**Frequency:** MONTHLY  
**Value:** 0.4818  
**Unit of Measure:** KG/D  
**Regulation:** MISA COMPLIANCE

**Control Point ID:** 0800  
**Control Point Name:** PLANT - MERGED EFFLUENT  
**Sample Date:** 2014/10  
**Parameter Name:** SOLVENT EXTRACTABLES

**Component Type:** NUM. IN AVERAGE  
**Frequency:** MONTHLY  
**Value:** 5  
**Unit of Measure:** KG/D



**Param Reported as:** NOT APPLICABLE  
**Result Structure:** MISA MONTHLY REPORTING

**Regulation:** MISA COMPLIANCE

**Control Point ID:** 0800  
**Control Point Name:** PLANT - MERGED EFFLUENT  
**Sample Date:** 2014/10  
**Parameter Name:** TOLUENE C7H8  
**Param Reported as:** NOT APPLICABLE  
**Result Structure:** MISA MONTHLY REPORTING

**Component Type:** AVERAGE  
**Frequency:** MONTHLY  
**Value:** 0  
**Unit of Measure:** KG/D  
**Regulation:** MISA COMPLIANCE

**Control Point ID:** 0800  
**Control Point Name:** PLANT - MERGED EFFLUENT  
**Sample Date:** 2014/10  
**Parameter Name:** TOLUENE C7H8  
**Param Reported as:** NOT APPLICABLE  
**Result Structure:** MISA MONTHLY REPORTING

**Component Type:** MAXIMUM  
**Frequency:** MONTHLY  
**Value:** 0  
**Unit of Measure:** KG/D  
**Regulation:** MISA COMPLIANCE

**Control Point ID:** 0800  
**Control Point Name:** PLANT - MERGED EFFLUENT  
**Sample Date:** 2014/10  
**Parameter Name:** TOLUENE C7H8  
**Param Reported as:** NOT APPLICABLE  
**Result Structure:** MISA MONTHLY REPORTING

**Component Type:** MINIMUM  
**Frequency:** MONTHLY  
**Value:** 0  
**Unit of Measure:** KG/D  
**Regulation:** MISA COMPLIANCE

**Control Point ID:** 0500  
**Control Point Name:** PLANT - PROCESS EFFLUENT  
**Sample Date:** 2014/10  
**Parameter Name:** BENZENE C6H6  
**Param Reported as:** NOT APPLICABLE  
**Result Structure:** MISA MONTHLY REPORTING

**Component Type:** MAXIMUM  
**Frequency:** MONTHLY  
**Value:** 0.0030261  
**Unit of Measure:** KG/D  
**Regulation:** MISA COMPLIANCE

**Control Point ID:** 0500  
**Control Point Name:** PLANT - PROCESS EFFLUENT  
**Sample Date:** 2014/10  
**Parameter Name:** BENZENE C6H6  
**Param Reported as:** NOT APPLICABLE  
**Result Structure:** MISA MONTHLY REPORTING

**Component Type:** MINIMUM  
**Frequency:** MONTHLY  
**Value:** 0.0001172  
**Unit of Measure:** KG/D  
**Regulation:** MISA COMPLIANCE

**Control Point ID:** 0500  
**Control Point Name:** PLANT - PROCESS EFFLUENT  
**Sample Date:** 2014/10  
**Parameter Name:** BENZENE C6H6  
**Param Reported as:** NOT APPLICABLE  
**Result Structure:** MISA MONTHLY REPORTING

**Component Type:** NUM. IN AVERAGE  
**Frequency:** MONTHLY  
**Value:** 5  
**Unit of Measure:** KG/D  
**Regulation:** MISA COMPLIANCE

**Control Point ID:** 0500  
**Control Point Name:** PLANT - PROCESS EFFLUENT  
**Sample Date:** 2014/10  
**Parameter Name:** CARBON, DISSOLVED ORGANIC  
**Param Reported as:** AS CARBON  
**Result Structure:** MISA MONTHLY REPORTING

**Component Type:** AVERAGE  
**Frequency:** MONTHLY  
**Value:** 20.505  
**Unit of Measure:** KG/D  
**Regulation:** MISA COMPLIANCE

**Control Point ID:** 0500  
**Control Point Name:** PLANT - PROCESS EFFLUENT  
**Sample Date:** 2014/10  
**Parameter Name:** CARBON, DISSOLVED ORGANIC  
**Param Reported as:** AS CARBON  
**Result Structure:** MISA MONTHLY REPORTING

**Component Type:** MAXIMUM  
**Frequency:** MONTHLY  
**Value:** 34.191  
**Unit of Measure:** KG/D  
**Regulation:** MISA COMPLIANCE

**Control Point ID:** 0500  
**Control Point Name:** PLANT - PROCESS EFFLUENT  
**Sample Date:** 2014/10  
**Parameter Name:** CARBON, DISSOLVED ORGANIC  
**Param Reported as:** AS CARBON  
**Result Structure:** MISA MONTHLY REPORTING

**Component Type:** MINIMUM  
**Frequency:** MONTHLY  
**Value:** 8.507  
**Unit of Measure:** KG/D  
**Regulation:** MISA COMPLIANCE

**Control Point ID:** 0500  
**Control Point Name:** PLANT - PROCESS EFFLUENT  
**Sample Date:** 2014/10

**Component Type:** NUM. IN AVERAGE  
**Frequency:** MONTHLY  
**Value:** 5

<b>Parameter Name:</b>	CARBON, DISSOLVED ORGANIC	<b>Unit of Measure:</b>	KG/D
<b>Param Reported as:</b>	AS CARBON	<b>Regulation:</b>	MISA COMPLIANCE
<b>Result Structure:</b>	MISA MONTHLY REPORTING		
<b>Control Point ID:</b>	0500	<b>Component Type:</b>	AVERAGE
<b>Control Point Name:</b>	PLANT - PROCESS EFFLUENT	<b>Frequency:</b>	MONTHLY
<b>Sample Date:</b>	2014/10	<b>Value:</b>	2730
<b>Parameter Name:</b>	FLOW	<b>Unit of Measure:</b>	M3/D
<b>Param Reported as:</b>	NOT APPLICABLE	<b>Regulation:</b>	MISA COMPLIANCE
<b>Result Structure:</b>	MISA MONTHLY REPORTING		
<b>Control Point ID:</b>	0500	<b>Component Type:</b>	MAXIMUM
<b>Control Point Name:</b>	PLANT - PROCESS EFFLUENT	<b>Frequency:</b>	MONTHLY
<b>Sample Date:</b>	2014/10	<b>Value:</b>	6696
<b>Parameter Name:</b>	FLOW	<b>Unit of Measure:</b>	M3/D
<b>Param Reported as:</b>	NOT APPLICABLE	<b>Regulation:</b>	MISA COMPLIANCE
<b>Result Structure:</b>	MISA MONTHLY REPORTING		
<b>Control Point ID:</b>	0800	<b>Component Type:</b>	AVERAGE
<b>Control Point Name:</b>	PLANT - MERGED EFFLUENT	<b>Frequency:</b>	MONTHLY
<b>Sample Date:</b>	2014/10	<b>Value:</b>	0.0049081
<b>Parameter Name:</b>	PHENOLICS, UNFILTERED REACTIVE	<b>Unit of Measure:</b>	KG/D
<b>Param Reported as:</b>	AS PHENOL	<b>Regulation:</b>	MISA COMPLIANCE
<b>Result Structure:</b>	MISA MONTHLY REPORTING		
<b>Control Point ID:</b>	0800	<b>Component Type:</b>	MINIMUM
<b>Control Point Name:</b>	PLANT - MERGED EFFLUENT	<b>Frequency:</b>	MONTHLY
<b>Sample Date:</b>	2014/10	<b>Value:</b>	0.0024276
<b>Parameter Name:</b>	PHENOLICS, UNFILTERED REACTIVE	<b>Unit of Measure:</b>	KG/D
<b>Param Reported as:</b>	AS PHENOL	<b>Regulation:</b>	MISA COMPLIANCE
<b>Result Structure:</b>	MISA MONTHLY REPORTING		
<b>Control Point ID:</b>	0500	<b>Component Type:</b>	MINIMUM
<b>Control Point Name:</b>	PLANT - PROCESS EFFLUENT	<b>Frequency:</b>	MONTHLY
<b>Sample Date:</b>	2014/10	<b>Value:</b>	132
<b>Parameter Name:</b>	FLOW	<b>Unit of Measure:</b>	M3/D
<b>Param Reported as:</b>	NOT APPLICABLE	<b>Regulation:</b>	MISA COMPLIANCE
<b>Result Structure:</b>	MISA MONTHLY REPORTING		
<b>Control Point ID:</b>	0500	<b>Component Type:</b>	NUM. IN AVERAGE
<b>Control Point Name:</b>	PLANT - PROCESS EFFLUENT	<b>Frequency:</b>	MONTHLY
<b>Sample Date:</b>	2014/10	<b>Value:</b>	31
<b>Parameter Name:</b>	FLOW	<b>Unit of Measure:</b>	M3/D
<b>Param Reported as:</b>	NOT APPLICABLE	<b>Regulation:</b>	MISA COMPLIANCE
<b>Result Structure:</b>	MISA MONTHLY REPORTING		
<b>Control Point ID:</b>	0500	<b>Component Type:</b>	AVERAGE
<b>Control Point Name:</b>	PLANT - PROCESS EFFLUENT	<b>Frequency:</b>	MONTHLY
<b>Sample Date:</b>	2014/10	<b>Value:</b>	4.4275
<b>Parameter Name:</b>	RESIDUE, PARTICULATE	<b>Unit of Measure:</b>	KG/D
<b>Param Reported as:</b>	NOT APPLICABLE	<b>Regulation:</b>	MISA COMPLIANCE
<b>Result Structure:</b>	MISA MONTHLY REPORTING		
<b>Control Point ID:</b>	0500	<b>Component Type:</b>	MAXIMUM
<b>Control Point Name:</b>	PLANT - PROCESS EFFLUENT	<b>Frequency:</b>	MONTHLY
<b>Sample Date:</b>	2014/10	<b>Value:</b>	9.0972
<b>Parameter Name:</b>	RESIDUE, PARTICULATE	<b>Unit of Measure:</b>	KG/D
<b>Param Reported as:</b>	NOT APPLICABLE	<b>Regulation:</b>	MISA COMPLIANCE
<b>Result Structure:</b>	MISA MONTHLY REPORTING		
<b>Control Point ID:</b>	0500	<b>Component Type:</b>	MINIMUM
<b>Control Point Name:</b>	PLANT - PROCESS EFFLUENT	<b>Frequency:</b>	MONTHLY
<b>Sample Date:</b>	2014/10	<b>Value:</b>	0.905
<b>Parameter Name:</b>	RESIDUE, PARTICULATE	<b>Unit of Measure:</b>	KG/D
<b>Param Reported as:</b>	NOT APPLICABLE	<b>Regulation:</b>	MISA COMPLIANCE
<b>Result Structure:</b>	MISA MONTHLY REPORTING		
<b>Control Point ID:</b>	0500	<b>Component Type:</b>	NUM. IN AVERAGE
<b>Control Point Name:</b>	PLANT - PROCESS EFFLUENT	<b>Frequency:</b>	MONTHLY

**Sample Date:** 2014/10  
**Parameter Name:** RESIDUE, PARTICULATE  
**Param Reported as:** NOT APPLICABLE  
**Result Structure:** MISA MONTHLY REPORTING

**Value:** 5  
**Unit of Measure:** KG/D  
**Regulation:** MISA COMPLIANCE

**Control Point ID:** 0800  
**Control Point Name:** PLANT - MERGED EFFLUENT  
**Sample Date:** 2014/07  
**Parameter Name:** SOLVENT EXTRACTABLES  
**Param Reported as:** NOT APPLICABLE  
**Result Structure:** MISA MONTHLY REPORTING

**Component Type:** AVERAGE  
**Frequency:** MONTHLY  
**Value:** 0.48612  
**Unit of Measure:** KG/D  
**Regulation:** MISA COMPLIANCE

**Control Point ID:** 0800  
**Control Point Name:** PLANT - MERGED EFFLUENT  
**Sample Date:** 2014/07  
**Parameter Name:** SOLVENT EXTRACTABLES  
**Param Reported as:** NOT APPLICABLE  
**Result Structure:** MISA MONTHLY REPORTING

**Component Type:** MAXIMUM  
**Frequency:** MONTHLY  
**Value:** 0.6678  
**Unit of Measure:** KG/D  
**Regulation:** MISA COMPLIANCE

**Control Point ID:** 0800  
**Control Point Name:** PLANT - MERGED EFFLUENT  
**Sample Date:** 2014/07  
**Parameter Name:** SOLVENT EXTRACTABLES  
**Param Reported as:** NOT APPLICABLE  
**Result Structure:** MISA MONTHLY REPORTING

**Component Type:** MINIMUM  
**Frequency:** MONTHLY  
**Value:** 0.2452  
**Unit of Measure:** KG/D  
**Regulation:** MISA COMPLIANCE

**Control Point ID:** 0800  
**Control Point Name:** PLANT - MERGED EFFLUENT  
**Sample Date:** 2014/07  
**Parameter Name:** SOLVENT EXTRACTABLES  
**Param Reported as:** NOT APPLICABLE  
**Result Structure:** MISA MONTHLY REPORTING

**Component Type:** NUM. IN AVERAGE  
**Frequency:** MONTHLY  
**Value:** 5  
**Unit of Measure:** KG/D  
**Regulation:** MISA COMPLIANCE

**Control Point ID:** 0800  
**Control Point Name:** PLANT - MERGED EFFLUENT  
**Sample Date:** 2014/07  
**Parameter Name:** TOLUENE C7H8  
**Param Reported as:** NOT APPLICABLE  
**Result Structure:** MISA MONTHLY REPORTING

**Component Type:** AVERAGE  
**Frequency:** MONTHLY  
**Value:** 0  
**Unit of Measure:** KG/D  
**Regulation:** MISA COMPLIANCE

**Control Point ID:** 0800  
**Control Point Name:** PLANT - MERGED EFFLUENT  
**Sample Date:** 2014/07  
**Parameter Name:** TOLUENE C7H8  
**Param Reported as:** NOT APPLICABLE  
**Result Structure:** MISA MONTHLY REPORTING

**Component Type:** MAXIMUM  
**Frequency:** MONTHLY  
**Value:** 0  
**Unit of Measure:** KG/D  
**Regulation:** MISA COMPLIANCE

**Control Point ID:** 0800  
**Control Point Name:** PLANT - MERGED EFFLUENT  
**Sample Date:** 2014/07  
**Parameter Name:** TOLUENE C7H8  
**Param Reported as:** NOT APPLICABLE  
**Result Structure:** MISA MONTHLY REPORTING

**Component Type:** MINIMUM  
**Frequency:** MONTHLY  
**Value:** 0  
**Unit of Measure:** KG/D  
**Regulation:** MISA COMPLIANCE

**Control Point ID:** 0800  
**Control Point Name:** PLANT - MERGED EFFLUENT  
**Sample Date:** 2014/07  
**Parameter Name:** TOLUENE C7H8  
**Param Reported as:** NOT APPLICABLE  
**Result Structure:** MISA MONTHLY REPORTING

**Component Type:** NUM. IN AVERAGE  
**Frequency:** MONTHLY  
**Value:** 5  
**Unit of Measure:** KG/D  
**Regulation:** MISA COMPLIANCE

**Control Point ID:** 0800  
**Control Point Name:** PLANT - MERGED EFFLUENT  
**Sample Date:** 2014/08  
**Parameter Name:** BENZENE C6H6  
**Param Reported as:** NOT APPLICABLE  
**Result Structure:** MISA MONTHLY REPORTING

**Component Type:** AVERAGE  
**Frequency:** MONTHLY  
**Value:** 0.00024233  
**Unit of Measure:** KG/D  
**Regulation:** MISA COMPLIANCE

**Control Point ID:** 0800

**Component Type:** MAXIMUM

**Control Point Name:** PLANT - MERGED EFFLUENT  
**Sample Date:** 2014/08  
**Parameter Name:** BENZENE C6H6  
**Param Reported as:** NOT APPLICABLE  
**Result Structure:** MISA MONTHLY REPORTING

**Frequency:** MONTHLY  
**Value:** 0.0003159  
**Unit of Measure:** KG/D  
**Regulation:** MISA COMPLIANCE

**Control Point ID:** 0800  
**Control Point Name:** PLANT - MERGED EFFLUENT  
**Sample Date:** 2014/08  
**Parameter Name:** BENZENE C6H6  
**Param Reported as:** NOT APPLICABLE  
**Result Structure:** MISA MONTHLY REPORTING

**Component Type:** MINIMUM  
**Frequency:** MONTHLY  
**Value:** 0.0001537  
**Unit of Measure:** KG/D  
**Regulation:** MISA COMPLIANCE

**Control Point ID:** 0800  
**Control Point Name:** PLANT - MERGED EFFLUENT  
**Sample Date:** 2014/08  
**Parameter Name:** BENZENE C6H6  
**Param Reported as:** NOT APPLICABLE  
**Result Structure:** MISA MONTHLY REPORTING

**Component Type:** NUM. IN AVERAGE  
**Frequency:** MONTHLY  
**Value:** 4  
**Unit of Measure:** KG/D  
**Regulation:** MISA COMPLIANCE

**Control Point ID:** 0800  
**Control Point Name:** PLANT - MERGED EFFLUENT  
**Sample Date:** 2014/08  
**Parameter Name:** CARBON, DISSOLVED ORGANIC  
**Param Reported as:** AS CARBON  
**Result Structure:** MISA MONTHLY REPORTING

**Component Type:** AVERAGE  
**Frequency:** MONTHLY  
**Value:** 23.79  
**Unit of Measure:** KG/D  
**Regulation:** MISA COMPLIANCE

**Control Point ID:** 0800  
**Control Point Name:** PLANT - MERGED EFFLUENT  
**Sample Date:** 2014/08  
**Parameter Name:** CARBON, DISSOLVED ORGANIC  
**Param Reported as:** AS CARBON  
**Result Structure:** MISA MONTHLY REPORTING

**Component Type:** MAXIMUM  
**Frequency:** MONTHLY  
**Value:** 31.274  
**Unit of Measure:** KG/D  
**Regulation:** MISA COMPLIANCE

**Control Point ID:** 0500  
**Control Point Name:** PLANT - PROCESS EFFLUENT  
**Sample Date:** 2014/06  
**Parameter Name:** VINYL CHLORIDE C2H3CL  
**Param Reported as:** NOT APPLICABLE  
**Result Structure:** MISA MONTHLY REPORTING

**Component Type:** MAXIMUM  
**Frequency:** MONTHLY  
**Value:** 0  
**Unit of Measure:** KG/D  
**Regulation:** MISA COMPLIANCE

**Control Point ID:** 0500  
**Control Point Name:** PLANT - PROCESS EFFLUENT  
**Sample Date:** 2014/07  
**Parameter Name:** BENZENE C6H6  
**Param Reported as:** NOT APPLICABLE  
**Result Structure:** MISA MONTHLY REPORTING

**Component Type:** MAXIMUM  
**Frequency:** MONTHLY  
**Value:** 0.0003975  
**Unit of Measure:** KG/D  
**Regulation:** MISA COMPLIANCE

**Control Point ID:** 0500  
**Control Point Name:** PLANT - PROCESS EFFLUENT  
**Sample Date:** 2014/06  
**Parameter Name:** VINYL CHLORIDE C2H3CL  
**Param Reported as:** NOT APPLICABLE  
**Result Structure:** MISA MONTHLY REPORTING

**Component Type:** MINIMUM  
**Frequency:** MONTHLY  
**Value:** 0  
**Unit of Measure:** KG/D  
**Regulation:** MISA COMPLIANCE

**Control Point ID:** 0500  
**Control Point Name:** PLANT - PROCESS EFFLUENT  
**Sample Date:** 2014/06  
**Parameter Name:** VINYL CHLORIDE C2H3CL  
**Param Reported as:** NOT APPLICABLE  
**Result Structure:** MISA MONTHLY REPORTING

**Component Type:** NUM. IN AVERAGE  
**Frequency:** MONTHLY  
**Value:** 26  
**Unit of Measure:** KG/D  
**Regulation:** MISA COMPLIANCE

**Control Point ID:** 0500  
**Control Point Name:** PLANT - PROCESS EFFLUENT  
**Sample Date:** 2014/07  
**Parameter Name:** BENZENE C6H6  
**Param Reported as:** NOT APPLICABLE  
**Result Structure:** MISA MONTHLY REPORTING

**Component Type:** AVERAGE  
**Frequency:** MONTHLY  
**Value:** 0.00021425  
**Unit of Measure:** KG/D  
**Regulation:** MISA COMPLIANCE

**Control Point ID:** 0500  
**Control Point Name:** PLANT - PROCESS EFFLUENT  
**Sample Date:** 2014/07  
**Parameter Name:** BENZENE C6H6  
**Param Reported as:** NOT APPLICABLE  
**Result Structure:** MISA MONTHLY REPORTING

**Component Type:** MINIMUM  
**Frequency:** MONTHLY  
**Value:** 0.0000953  
**Unit of Measure:** KG/D  
**Regulation:** MISA COMPLIANCE

**Control Point ID:** 0800  
**Control Point Name:** PLANT - MERGED EFFLUENT  
**Sample Date:** 2014/03  
**Parameter Name:** RESIDUE, PARTICULATE  
**Param Reported as:** NOT APPLICABLE  
**Result Structure:** MISA MONTHLY REPORTING

**Component Type:** MINIMUM  
**Frequency:** MONTHLY  
**Value:** 8.4816  
**Unit of Measure:** KG/D  
**Regulation:** MISA COMPLIANCE

**Control Point ID:** 0800  
**Control Point Name:** PLANT - MERGED EFFLUENT  
**Sample Date:** 2014/03  
**Parameter Name:** RESIDUE, PARTICULATE  
**Param Reported as:** NOT APPLICABLE  
**Result Structure:** MISA MONTHLY REPORTING

**Component Type:** NUM. IN AVERAGE  
**Frequency:** MONTHLY  
**Value:** 4  
**Unit of Measure:** KG/D  
**Regulation:** MISA COMPLIANCE

**Control Point ID:** 0800  
**Control Point Name:** PLANT - MERGED EFFLUENT  
**Sample Date:** 2014/03  
**Parameter Name:** SOLVENT EXTRACTABLES  
**Param Reported as:** NOT APPLICABLE  
**Result Structure:** MISA MONTHLY REPORTING

**Component Type:** AVERAGE  
**Frequency:** MONTHLY  
**Value:** 2.6214  
**Unit of Measure:** KG/D  
**Regulation:** MISA COMPLIANCE

**Control Point ID:** 0800  
**Control Point Name:** PLANT - MERGED EFFLUENT  
**Sample Date:** 2014/03  
**Parameter Name:** SOLVENT EXTRACTABLES  
**Param Reported as:** NOT APPLICABLE  
**Result Structure:** MISA MONTHLY REPORTING

**Component Type:** MAXIMUM  
**Frequency:** MONTHLY  
**Value:** 8.4816  
**Unit of Measure:** KG/D  
**Regulation:** MISA COMPLIANCE

**Control Point ID:** 0800  
**Control Point Name:** PLANT - MERGED EFFLUENT  
**Sample Date:** 2014/03  
**Parameter Name:** SOLVENT EXTRACTABLES  
**Param Reported as:** NOT APPLICABLE  
**Result Structure:** MISA MONTHLY REPORTING

**Component Type:** MINIMUM  
**Frequency:** MONTHLY  
**Value:** 0.4006  
**Unit of Measure:** KG/D  
**Regulation:** MISA COMPLIANCE

**Control Point ID:** 0800  
**Control Point Name:** PLANT - MERGED EFFLUENT  
**Sample Date:** 2014/03  
**Parameter Name:** SOLVENT EXTRACTABLES  
**Param Reported as:** NOT APPLICABLE  
**Result Structure:** MISA MONTHLY REPORTING

**Component Type:** NUM. IN AVERAGE  
**Frequency:** MONTHLY  
**Value:** 4  
**Unit of Measure:** KG/D  
**Regulation:** MISA COMPLIANCE

**Control Point ID:** 0800  
**Control Point Name:** PLANT - MERGED EFFLUENT  
**Sample Date:** 2014/03  
**Parameter Name:** TOLUENE C7H8  
**Param Reported as:** NOT APPLICABLE  
**Result Structure:** MISA MONTHLY REPORTING

**Component Type:** AVERAGE  
**Frequency:** MONTHLY  
**Value:** 0  
**Unit of Measure:** KG/D  
**Regulation:** MISA COMPLIANCE

**Control Point ID:** 0800  
**Control Point Name:** PLANT - MERGED EFFLUENT  
**Sample Date:** 2014/03  
**Parameter Name:** TOLUENE C7H8  
**Param Reported as:** NOT APPLICABLE  
**Result Structure:** MISA MONTHLY REPORTING

**Component Type:** MAXIMUM  
**Frequency:** MONTHLY  
**Value:** 0  
**Unit of Measure:** KG/D  
**Regulation:** MISA COMPLIANCE

**Control Point ID:** 0800  
**Control Point Name:** PLANT - MERGED EFFLUENT  
**Sample Date:** 2014/03  
**Parameter Name:** TOLUENE C7H8  
**Param Reported as:** NOT APPLICABLE  
**Result Structure:** MISA MONTHLY REPORTING

**Component Type:** MINIMUM  
**Frequency:** MONTHLY  
**Value:** 0  
**Unit of Measure:** KG/D  
**Regulation:** MISA COMPLIANCE



**Control Point ID:** 0800  
**Control Point Name:** PLANT - MERGED EFFLUENT  
**Sample Date:** 2014/03  
**Parameter Name:** FLOW  
**Param Reported as:** NOT APPLICABLE  
**Result Structure:** MISA MONTHLY REPORTING

**Component Type:** AVERAGE  
**Frequency:** MONTHLY  
**Value:** 3093.8  
**Unit of Measure:** M3/D  
**Regulation:** MISA COMPLIANCE

**Control Point ID:** 0800  
**Control Point Name:** PLANT - MERGED EFFLUENT  
**Sample Date:** 2014/03  
**Parameter Name:** TOLUENE C7H8  
**Param Reported as:** NOT APPLICABLE  
**Result Structure:** MISA MONTHLY REPORTING

**Component Type:** NUM. IN AVERAGE  
**Frequency:** MONTHLY  
**Value:** 4  
**Unit of Measure:** KG/D  
**Regulation:** MISA COMPLIANCE

**Control Point ID:** 0500  
**Control Point Name:** PLANT - PROCESS EFFLUENT  
**Sample Date:** 2014/12  
**Parameter Name:** VINYL CHLORIDE C2H3CL  
**Param Reported as:** NOT APPLICABLE  
**Result Structure:** MISA MONTHLY REPORTING

**Component Type:** MAXIMUM  
**Frequency:** MONTHLY  
**Value:** 0  
**Unit of Measure:** KG/D  
**Regulation:** MISA COMPLIANCE

**Control Point ID:** 0500  
**Control Point Name:** PLANT - PROCESS EFFLUENT  
**Sample Date:** 2014/12  
**Parameter Name:** VINYL CHLORIDE C2H3CL  
**Param Reported as:** NOT APPLICABLE  
**Result Structure:** MISA MONTHLY REPORTING

**Component Type:** MINIMUM  
**Frequency:** MONTHLY  
**Value:** 0  
**Unit of Measure:** KG/D  
**Regulation:** MISA COMPLIANCE

**Control Point ID:** 0500  
**Control Point Name:** PLANT - PROCESS EFFLUENT  
**Sample Date:** 2014/12  
**Parameter Name:** VINYL CHLORIDE C2H3CL  
**Param Reported as:** NOT APPLICABLE  
**Result Structure:** MISA MONTHLY REPORTING

**Component Type:** NUM. IN AVERAGE  
**Frequency:** MONTHLY  
**Value:** 31  
**Unit of Measure:** KG/D  
**Regulation:** MISA COMPLIANCE

**Control Point ID:** 0800  
**Control Point Name:** PLANT - MERGED EFFLUENT  
**Sample Date:** 2014/01  
**Parameter Name:** BENZENE C6H6  
**Param Reported as:** NOT APPLICABLE  
**Result Structure:** MISA MONTHLY REPORTING

**Component Type:** AVERAGE  
**Frequency:** MONTHLY  
**Value:** 0.00025878  
**Unit of Measure:** KG/D  
**Regulation:** MISA COMPLIANCE

**Control Point ID:** 0800  
**Control Point Name:** PLANT - MERGED EFFLUENT  
**Sample Date:** 2014/01  
**Parameter Name:** BENZENE C6H6  
**Param Reported as:** NOT APPLICABLE  
**Result Structure:** MISA MONTHLY REPORTING

**Component Type:** MAXIMUM  
**Frequency:** MONTHLY  
**Value:** 0.0003568  
**Unit of Measure:** KG/D  
**Regulation:** MISA COMPLIANCE

**Control Point ID:** 0800  
**Control Point Name:** PLANT - MERGED EFFLUENT  
**Sample Date:** 2014/01  
**Parameter Name:** BENZENE C6H6  
**Param Reported as:** NOT APPLICABLE  
**Result Structure:** MISA MONTHLY REPORTING

**Component Type:** MINIMUM  
**Frequency:** MONTHLY  
**Value:** 0.0001187  
**Unit of Measure:** KG/D  
**Regulation:** MISA COMPLIANCE

**Control Point ID:** 0800  
**Control Point Name:** PLANT - MERGED EFFLUENT  
**Sample Date:** 2014/01  
**Parameter Name:** BENZENE C6H6  
**Param Reported as:** NOT APPLICABLE  
**Result Structure:** MISA MONTHLY REPORTING

**Component Type:** NUM. IN AVERAGE  
**Frequency:** MONTHLY  
**Value:** 4  
**Unit of Measure:** KG/D  
**Regulation:** MISA COMPLIANCE

**Control Point ID:** 0800  
**Control Point Name:** PLANT - MERGED EFFLUENT  
**Sample Date:** 2014/12  
**Parameter Name:** CARBON, DISSOLVED ORGANIC  
**Param Reported as:** AS CARBON

**Component Type:** MAXIMUM  
**Frequency:** MONTHLY  
**Value:** 26.785  
**Unit of Measure:** KG/D  
**Regulation:** MISA COMPLIANCE



**Result Structure:** MISA MONTHLY REPORTING

**Control Point ID:** 0800  
**Control Point Name:** PLANT - MERGED EFFLUENT  
**Sample Date:** 2014/12  
**Parameter Name:** CARBON, DISSOLVED ORGANIC  
**Param Reported as:** AS CARBON  
**Result Structure:** MISA MONTHLY REPORTING

**Component Type:** MINIMUM  
**Frequency:** MONTHLY  
**Value:** 17.74  
**Unit of Measure:** KG/D  
**Regulation:** MISA COMPLIANCE

**Control Point ID:** 0800  
**Control Point Name:** PLANT - MERGED EFFLUENT  
**Sample Date:** 2014/12  
**Parameter Name:** CARBON, DISSOLVED ORGANIC  
**Param Reported as:** AS CARBON  
**Result Structure:** MISA MONTHLY REPORTING

**Component Type:** NUM. IN AVERAGE  
**Frequency:** MONTHLY  
**Value:** 5  
**Unit of Measure:** KG/D  
**Regulation:** MISA COMPLIANCE

**Control Point ID:** 0800  
**Control Point Name:** PLANT - MERGED EFFLUENT  
**Sample Date:** 2014/12  
**Parameter Name:** FLOW  
**Param Reported as:** NOT APPLICABLE  
**Result Structure:** MISA MONTHLY REPORTING

**Component Type:** AVERAGE  
**Frequency:** MONTHLY  
**Value:** 2606.2  
**Unit of Measure:** M3/D  
**Regulation:** MISA COMPLIANCE

**Control Point ID:** 0800  
**Control Point Name:** PLANT - MERGED EFFLUENT  
**Sample Date:** 2014/12  
**Parameter Name:** FLOW  
**Param Reported as:** NOT APPLICABLE  
**Result Structure:** MISA MONTHLY REPORTING

**Component Type:** MAXIMUM  
**Frequency:** MONTHLY  
**Value:** 2722  
**Unit of Measure:** M3/D  
**Regulation:** MISA COMPLIANCE

**Control Point ID:** 0800  
**Control Point Name:** PLANT - MERGED EFFLUENT  
**Sample Date:** 2014/12  
**Parameter Name:** FLOW  
**Param Reported as:** NOT APPLICABLE  
**Result Structure:** MISA MONTHLY REPORTING

**Component Type:** MINIMUM  
**Frequency:** MONTHLY  
**Value:** 2413  
**Unit of Measure:** M3/D  
**Regulation:** MISA COMPLIANCE

**Control Point ID:** 0800  
**Control Point Name:** PLANT - MERGED EFFLUENT  
**Sample Date:** 2014/12  
**Parameter Name:** FLOW  
**Param Reported as:** NOT APPLICABLE  
**Result Structure:** MISA MONTHLY REPORTING

**Component Type:** NUM. IN AVERAGE  
**Frequency:** MONTHLY  
**Value:** 5  
**Unit of Measure:** M3/D  
**Regulation:** MISA COMPLIANCE

**Control Point ID:** 0800  
**Control Point Name:** PLANT - MERGED EFFLUENT  
**Sample Date:** 2014/12  
**Parameter Name:** PHENOLICS, UNFILTERED REACTIVE  
**Param Reported as:** AS PHENOL  
**Result Structure:** MISA MONTHLY REPORTING

**Component Type:** AVERAGE  
**Frequency:** MONTHLY  
**Value:** 0.0046929  
**Unit of Measure:** KG/D  
**Regulation:** MISA COMPLIANCE

**Control Point ID:** 0800  
**Control Point Name:** PLANT - MERGED EFFLUENT  
**Sample Date:** 2014/12  
**Parameter Name:** PHENOLICS, UNFILTERED REACTIVE  
**Param Reported as:** AS PHENOL  
**Result Structure:** MISA MONTHLY REPORTING

**Component Type:** MAXIMUM  
**Frequency:** MONTHLY  
**Value:** 0.0056562  
**Unit of Measure:** KG/D  
**Regulation:** MISA COMPLIANCE

**Control Point ID:** 0800  
**Control Point Name:** PLANT - MERGED EFFLUENT  
**Sample Date:** 2014/12  
**Parameter Name:** PHENOLICS, UNFILTERED REACTIVE  
**Param Reported as:** AS PHENOL  
**Result Structure:** MISA MONTHLY REPORTING

**Component Type:** MINIMUM  
**Frequency:** MONTHLY  
**Value:** 0.0034989  
**Unit of Measure:** KG/D  
**Regulation:** MISA COMPLIANCE

**Control Point ID:** 0500  
**Control Point Name:** PLANT - PROCESS EFFLUENT  
**Sample Date:** 2014/03  
**Parameter Name:** BENZENE C6H6

**Component Type:** AVERAGE  
**Frequency:** MONTHLY  
**Value:** 0.00030645  
**Unit of Measure:** KG/D

**Param Reported as:** NOT APPLICABLE  
**Result Structure:** MISA MONTHLY REPORTING

**Regulation:** MISA COMPLIANCE

**Control Point ID:** 0800  
**Control Point Name:** PLANT - MERGED EFFLUENT  
**Sample Date:** 2014/12  
**Parameter Name:** PHENOLICS, UNFILTERED REACTIVE  
**Param Reported as:** AS PHENOL  
**Result Structure:** MISA MONTHLY REPORTING

**Component Type:** NUM. IN AVERAGE  
**Frequency:** MONTHLY  
**Value:** 5  
**Unit of Measure:** KG/D  
**Regulation:** MISA COMPLIANCE

**Control Point ID:** 0800  
**Control Point Name:** PLANT - MERGED EFFLUENT  
**Sample Date:** 2014/12  
**Parameter Name:** RESIDUE, PARTICULATE  
**Param Reported as:** NOT APPLICABLE  
**Result Structure:** MISA MONTHLY REPORTING

**Component Type:** AVERAGE  
**Frequency:** MONTHLY  
**Value:** 7.2586  
**Unit of Measure:** KG/D  
**Regulation:** MISA COMPLIANCE

**Control Point ID:** 0800  
**Control Point Name:** PLANT - MERGED EFFLUENT  
**Sample Date:** 2014/12  
**Parameter Name:** RESIDUE, PARTICULATE  
**Param Reported as:** NOT APPLICABLE  
**Result Structure:** MISA MONTHLY REPORTING

**Component Type:** MAXIMUM  
**Frequency:** MONTHLY  
**Value:** 11.055  
**Unit of Measure:** KG/D  
**Regulation:** MISA COMPLIANCE

**Control Point ID:** 0500  
**Control Point Name:** PLANT - PROCESS EFFLUENT  
**Sample Date:** 2014/11  
**Parameter Name:** SOLVENT EXTRACTABLES  
**Param Reported as:** NOT APPLICABLE  
**Result Structure:** MISA MONTHLY REPORTING

**Component Type:** MAXIMUM  
**Frequency:** MONTHLY  
**Value:** 0.7816  
**Unit of Measure:** KG/D  
**Regulation:** MISA COMPLIANCE

**Control Point ID:** 0500  
**Control Point Name:** PLANT - PROCESS EFFLUENT  
**Sample Date:** 2014/11  
**Parameter Name:** SOLVENT EXTRACTABLES  
**Param Reported as:** NOT APPLICABLE  
**Result Structure:** MISA MONTHLY REPORTING

**Component Type:** MINIMUM  
**Frequency:** MONTHLY  
**Value:** 0.321  
**Unit of Measure:** KG/D  
**Regulation:** MISA COMPLIANCE

**Control Point ID:** 0500  
**Control Point Name:** PLANT - PROCESS EFFLUENT  
**Sample Date:** 2014/11  
**Parameter Name:** SOLVENT EXTRACTABLES  
**Param Reported as:** NOT APPLICABLE  
**Result Structure:** MISA MONTHLY REPORTING

**Component Type:** NUM. IN AVERAGE  
**Frequency:** MONTHLY  
**Value:** 4  
**Unit of Measure:** KG/D  
**Regulation:** MISA COMPLIANCE

**Control Point ID:** 0800  
**Control Point Name:** PLANT - MERGED EFFLUENT  
**Sample Date:** 2014/03  
**Parameter Name:** FLOW  
**Param Reported as:** NOT APPLICABLE  
**Result Structure:** MISA MONTHLY REPORTING

**Component Type:** MAXIMUM  
**Frequency:** MONTHLY  
**Value:** 4202  
**Unit of Measure:** M3/D  
**Regulation:** MISA COMPLIANCE

**Control Point ID:** 0800  
**Control Point Name:** PLANT - MERGED EFFLUENT  
**Sample Date:** 2014/03  
**Parameter Name:** FLOW  
**Param Reported as:** NOT APPLICABLE  
**Result Structure:** MISA MONTHLY REPORTING

**Component Type:** MINIMUM  
**Frequency:** MONTHLY  
**Value:** 2003  
**Unit of Measure:** M3/D  
**Regulation:** MISA COMPLIANCE

**Control Point ID:** 0800  
**Control Point Name:** PLANT - MERGED EFFLUENT  
**Sample Date:** 2014/03  
**Parameter Name:** FLOW  
**Param Reported as:** NOT APPLICABLE  
**Result Structure:** MISA MONTHLY REPORTING

**Component Type:** NUM. IN AVERAGE  
**Frequency:** MONTHLY  
**Value:** 4  
**Unit of Measure:** M3/D  
**Regulation:** MISA COMPLIANCE

**Control Point ID:** 0800  
**Control Point Name:** PLANT - MERGED EFFLUENT  
**Sample Date:** 2014/03

**Component Type:** AVERAGE  
**Frequency:** MONTHLY  
**Value:** 0.006718

**Parameter Name:** PHENOLICS, UNFILTERED REACTIVE  
**Param Reported as:** AS PHENOL  
**Result Structure:** MISA MONTHLY REPORTING

**Unit of Measure:** KG/D  
**Regulation:** MISA COMPLIANCE

**Control Point ID:** 0800  
**Control Point Name:** PLANT - MERGED EFFLUENT  
**Sample Date:** 2014/12  
**Parameter Name:** SOLVENT EXTRACTABLES  
**Param Reported as:** NOT APPLICABLE  
**Result Structure:** MISA MONTHLY REPORTING

**Component Type:** MAXIMUM  
**Frequency:** MONTHLY  
**Value:** 2.8956  
**Unit of Measure:** KG/D  
**Regulation:** MISA COMPLIANCE

**Control Point ID:** 0800  
**Control Point Name:** PLANT - MERGED EFFLUENT  
**Sample Date:** 2014/12  
**Parameter Name:** RESIDUE, PARTICULATE  
**Param Reported as:** NOT APPLICABLE  
**Result Structure:** MISA MONTHLY REPORTING

**Component Type:** MINIMUM  
**Frequency:** MONTHLY  
**Value:** 5.7162  
**Unit of Measure:** KG/D  
**Regulation:** MISA COMPLIANCE

**Control Point ID:** 0800  
**Control Point Name:** PLANT - MERGED EFFLUENT  
**Sample Date:** 2014/12  
**Parameter Name:** RESIDUE, PARTICULATE  
**Param Reported as:** NOT APPLICABLE  
**Result Structure:** MISA MONTHLY REPORTING

**Component Type:** NUM. IN AVERAGE  
**Frequency:** MONTHLY  
**Value:** 5  
**Unit of Measure:** KG/D  
**Regulation:** MISA COMPLIANCE

**Control Point ID:** 0800  
**Control Point Name:** PLANT - MERGED EFFLUENT  
**Sample Date:** 2014/12  
**Parameter Name:** SOLVENT EXTRACTABLES  
**Param Reported as:** NOT APPLICABLE  
**Result Structure:** MISA MONTHLY REPORTING

**Component Type:** AVERAGE  
**Frequency:** MONTHLY  
**Value:** 1.424  
**Unit of Measure:** KG/D  
**Regulation:** MISA COMPLIANCE

**Control Point ID:** 0800  
**Control Point Name:** PLANT - MERGED EFFLUENT  
**Sample Date:** 2014/12  
**Parameter Name:** SOLVENT EXTRACTABLES  
**Param Reported as:** NOT APPLICABLE  
**Result Structure:** MISA MONTHLY REPORTING

**Component Type:** MINIMUM  
**Frequency:** MONTHLY  
**Value:** 0.5142  
**Unit of Measure:** KG/D  
**Regulation:** MISA COMPLIANCE

**Control Point ID:** 0500  
**Control Point Name:** PLANT - PROCESS EFFLUENT  
**Sample Date:** 2014/07  
**Parameter Name:** BENZENE C6H6  
**Param Reported as:** NOT APPLICABLE  
**Result Structure:** MISA MONTHLY REPORTING

**Component Type:** NUM. IN AVERAGE  
**Frequency:** MONTHLY  
**Value:** 4  
**Unit of Measure:** KG/D  
**Regulation:** MISA COMPLIANCE

**Control Point ID:** 0500  
**Control Point Name:** PLANT - PROCESS EFFLUENT  
**Sample Date:** 2014/07  
**Parameter Name:** CARBON, DISSOLVED ORGANIC  
**Param Reported as:** AS CARBON  
**Result Structure:** MISA MONTHLY REPORTING

**Component Type:** AVERAGE  
**Frequency:** MONTHLY  
**Value:** 26.428  
**Unit of Measure:** KG/D  
**Regulation:** MISA COMPLIANCE

**Control Point ID:** 0500  
**Control Point Name:** PLANT - PROCESS EFFLUENT  
**Sample Date:** 2014/07  
**Parameter Name:** CARBON, DISSOLVED ORGANIC  
**Param Reported as:** AS CARBON  
**Result Structure:** MISA MONTHLY REPORTING

**Component Type:** MAXIMUM  
**Frequency:** MONTHLY  
**Value:** 41.87  
**Unit of Measure:** KG/D  
**Regulation:** MISA COMPLIANCE

**Control Point ID:** 0500  
**Control Point Name:** PLANT - PROCESS EFFLUENT  
**Sample Date:** 2014/07  
**Parameter Name:** CARBON, DISSOLVED ORGANIC  
**Param Reported as:** AS CARBON  
**Result Structure:** MISA MONTHLY REPORTING

**Component Type:** MINIMUM  
**Frequency:** MONTHLY  
**Value:** 9.1488  
**Unit of Measure:** KG/D  
**Regulation:** MISA COMPLIANCE

**Control Point ID:** 0500  
**Control Point Name:** PLANT - PROCESS EFFLUENT

**Component Type:** NUM. IN AVERAGE  
**Frequency:** MONTHLY

**Sample Date:** 2014/07  
**Parameter Name:** CARBON, DISSOLVED ORGANIC  
**Param Reported as:** AS CARBON  
**Result Structure:** MISA MONTHLY REPORTING

**Value:** 5  
**Unit of Measure:** KG/D  
**Regulation:** MISA COMPLIANCE

**Control Point ID:** 0500  
**Control Point Name:** PLANT - PROCESS EFFLUENT  
**Sample Date:** 2014/07  
**Parameter Name:** FLOW  
**Param Reported as:** NOT APPLICABLE  
**Result Structure:** MISA MONTHLY REPORTING

**Component Type:** AVERAGE  
**Frequency:** MONTHLY  
**Value:** 2916.8  
**Unit of Measure:** M3/D  
**Regulation:** MISA COMPLIANCE

**Control Point ID:** 0500  
**Control Point Name:** PLANT - PROCESS EFFLUENT  
**Sample Date:** 2014/07  
**Parameter Name:** FLOW  
**Param Reported as:** NOT APPLICABLE  
**Result Structure:** MISA MONTHLY REPORTING

**Component Type:** MAXIMUM  
**Frequency:** MONTHLY  
**Value:** 7314  
**Unit of Measure:** M3/D  
**Regulation:** MISA COMPLIANCE

**Control Point ID:** 0500  
**Control Point Name:** PLANT - PROCESS EFFLUENT  
**Sample Date:** 2014/07  
**Parameter Name:** FLOW  
**Param Reported as:** NOT APPLICABLE  
**Result Structure:** MISA MONTHLY REPORTING

**Component Type:** MINIMUM  
**Frequency:** MONTHLY  
**Value:** 208  
**Unit of Measure:** M3/D  
**Regulation:** MISA COMPLIANCE

**Control Point ID:** 0500  
**Control Point Name:** PLANT - PROCESS EFFLUENT  
**Sample Date:** 2014/07  
**Parameter Name:** FLOW  
**Param Reported as:** NOT APPLICABLE  
**Result Structure:** MISA MONTHLY REPORTING

**Component Type:** NUM. IN AVERAGE  
**Frequency:** MONTHLY  
**Value:** 28  
**Unit of Measure:** M3/D  
**Regulation:** MISA COMPLIANCE

**Control Point ID:** 0500  
**Control Point Name:** PLANT - PROCESS EFFLUENT  
**Sample Date:** 2014/07  
**Parameter Name:** RESIDUE, PARTICULATE  
**Param Reported as:** NOT APPLICABLE  
**Result Structure:** MISA MONTHLY REPORTING

**Component Type:** AVERAGE  
**Frequency:** MONTHLY  
**Value:** 1.7556  
**Unit of Measure:** KG/D  
**Regulation:** MISA COMPLIANCE

**Control Point ID:** 0500  
**Control Point Name:** PLANT - PROCESS EFFLUENT  
**Sample Date:** 2014/07  
**Parameter Name:** RESIDUE, PARTICULATE  
**Param Reported as:** NOT APPLICABLE  
**Result Structure:** MISA MONTHLY REPORTING

**Component Type:** MAXIMUM  
**Frequency:** MONTHLY  
**Value:** 3.1  
**Unit of Measure:** KG/D  
**Regulation:** MISA COMPLIANCE

**Control Point ID:** 0500  
**Control Point Name:** PLANT - PROCESS EFFLUENT  
**Sample Date:** 2014/07  
**Parameter Name:** RESIDUE, PARTICULATE  
**Param Reported as:** NOT APPLICABLE  
**Result Structure:** MISA MONTHLY REPORTING

**Component Type:** MINIMUM  
**Frequency:** MONTHLY  
**Value:** 0.4765  
**Unit of Measure:** KG/D  
**Regulation:** MISA COMPLIANCE

**Control Point ID:** 0500  
**Control Point Name:** PLANT - PROCESS EFFLUENT  
**Sample Date:** 2014/07  
**Parameter Name:** RESIDUE, PARTICULATE  
**Param Reported as:** NOT APPLICABLE  
**Result Structure:** MISA MONTHLY REPORTING

**Component Type:** NUM. IN AVERAGE  
**Frequency:** MONTHLY  
**Value:** 5  
**Unit of Measure:** KG/D  
**Regulation:** MISA COMPLIANCE

**Control Point ID:** 0500  
**Control Point Name:** PLANT - PROCESS EFFLUENT  
**Sample Date:** 2014/07  
**Parameter Name:** SOLVENT EXTRACTABLES  
**Param Reported as:** NOT APPLICABLE  
**Result Structure:** MISA MONTHLY REPORTING

**Component Type:** AVERAGE  
**Frequency:** MONTHLY  
**Value:** 1.5695  
**Unit of Measure:** KG/D  
**Regulation:** MISA COMPLIANCE

**Control Point ID:** 0500

**Component Type:** MAXIMUM

**Control Point Name:** PLANT - PROCESS EFFLUENT  
**Sample Date:** 2014/07  
**Parameter Name:** SOLVENT EXTRACTABLES  
**Param Reported as:** NOT APPLICABLE  
**Result Structure:** MISA MONTHLY REPORTING

**Frequency:** MONTHLY  
**Value:** 5.0442  
**Unit of Measure:** KG/D  
**Regulation:** MISA COMPLIANCE

**Control Point ID:** 0500  
**Control Point Name:** PLANT - PROCESS EFFLUENT  
**Sample Date:** 2014/07  
**Parameter Name:** SOLVENT EXTRACTABLES  
**Param Reported as:** NOT APPLICABLE  
**Result Structure:** MISA MONTHLY REPORTING

**Component Type:** MINIMUM  
**Frequency:** MONTHLY  
**Value:** 0.1906  
**Unit of Measure:** KG/D  
**Regulation:** MISA COMPLIANCE

**Control Point ID:** 0500  
**Control Point Name:** PLANT - PROCESS EFFLUENT  
**Sample Date:** 2014/07  
**Parameter Name:** SOLVENT EXTRACTABLES  
**Param Reported as:** NOT APPLICABLE  
**Result Structure:** MISA MONTHLY REPORTING

**Component Type:** NUM. IN AVERAGE  
**Frequency:** MONTHLY  
**Value:** 4  
**Unit of Measure:** KG/D  
**Regulation:** MISA COMPLIANCE

**Control Point ID:** 0500  
**Control Point Name:** PLANT - PROCESS EFFLUENT  
**Sample Date:** 2014/07  
**Parameter Name:** VINYL CHLORIDE C2H3CL  
**Param Reported as:** NOT APPLICABLE  
**Result Structure:** MISA MONTHLY REPORTING

**Component Type:** AVERAGE  
**Frequency:** MONTHLY  
**Value:** 0  
**Unit of Measure:** KG/D  
**Regulation:** MISA COMPLIANCE

**Control Point ID:** 0500  
**Control Point Name:** PLANT - PROCESS EFFLUENT  
**Sample Date:** 2014/07  
**Parameter Name:** VINYL CHLORIDE C2H3CL  
**Param Reported as:** NOT APPLICABLE  
**Result Structure:** MISA MONTHLY REPORTING

**Component Type:** MAXIMUM  
**Frequency:** MONTHLY  
**Value:** 0  
**Unit of Measure:** KG/D  
**Regulation:** MISA COMPLIANCE

**Control Point ID:** 0500  
**Control Point Name:** PLANT - PROCESS EFFLUENT  
**Sample Date:** 2014/07  
**Parameter Name:** VINYL CHLORIDE C2H3CL  
**Param Reported as:** NOT APPLICABLE  
**Result Structure:** MISA MONTHLY REPORTING

**Component Type:** MINIMUM  
**Frequency:** MONTHLY  
**Value:** 0  
**Unit of Measure:** KG/D  
**Regulation:** MISA COMPLIANCE

**Control Point ID:** 0500  
**Control Point Name:** PLANT - PROCESS EFFLUENT  
**Sample Date:** 2014/07  
**Parameter Name:** VINYL CHLORIDE C2H3CL  
**Param Reported as:** NOT APPLICABLE  
**Result Structure:** MISA MONTHLY REPORTING

**Component Type:** NUM. IN AVERAGE  
**Frequency:** MONTHLY  
**Value:** 28  
**Unit of Measure:** KG/D  
**Regulation:** MISA COMPLIANCE

**Control Point ID:** 0500  
**Control Point Name:** PLANT - PROCESS EFFLUENT  
**Sample Date:** 2014/08  
**Parameter Name:** BENZENE C6H6  
**Param Reported as:** NOT APPLICABLE  
**Result Structure:** MISA MONTHLY REPORTING

**Component Type:** AVERAGE  
**Frequency:** MONTHLY  
**Value:** 0.00022615  
**Unit of Measure:** KG/D  
**Regulation:** MISA COMPLIANCE

**Control Point ID:** 0500  
**Control Point Name:** PLANT - PROCESS EFFLUENT  
**Sample Date:** 2014/08  
**Parameter Name:** BENZENE C6H6  
**Param Reported as:** NOT APPLICABLE  
**Result Structure:** MISA MONTHLY REPORTING

**Component Type:** MAXIMUM  
**Frequency:** MONTHLY  
**Value:** 0.0003065  
**Unit of Measure:** KG/D  
**Regulation:** MISA COMPLIANCE

**Control Point ID:** 0500  
**Control Point Name:** PLANT - PROCESS EFFLUENT  
**Sample Date:** 2014/08  
**Parameter Name:** BENZENE C6H6  
**Param Reported as:** NOT APPLICABLE  
**Result Structure:** MISA MONTHLY REPORTING

**Component Type:** MINIMUM  
**Frequency:** MONTHLY  
**Value:** 0.0001435  
**Unit of Measure:** KG/D  
**Regulation:** MISA COMPLIANCE



**Control Point ID:** 0500  
**Control Point Name:** PLANT - PROCESS EFFLUENT  
**Sample Date:** 2014/08  
**Parameter Name:** BENZENE C6H6  
**Param Reported as:** NOT APPLICABLE  
**Result Structure:** MISA MONTHLY REPORTING

**Component Type:** NUM. IN AVERAGE  
**Frequency:** MONTHLY  
**Value:** 4  
**Unit of Measure:** KG/D  
**Regulation:** MISA COMPLIANCE

**Control Point ID:** 0800  
**Control Point Name:** PLANT - MERGED EFFLUENT  
**Sample Date:** 2014/04  
**Parameter Name:** PHENOLICS, UNFILTERED REACTIVE  
**Param Reported as:** AS PHENOL  
**Result Structure:** MISA MONTHLY REPORTING

**Component Type:** NUM. IN AVERAGE  
**Frequency:** MONTHLY  
**Value:** 5  
**Unit of Measure:** KG/D  
**Regulation:** MISA COMPLIANCE

**Control Point ID:** 0800  
**Control Point Name:** PLANT - MERGED EFFLUENT  
**Sample Date:** 2014/04  
**Parameter Name:** PHENOLICS, UNFILTERED REACTIVE  
**Param Reported as:** AS PHENOL  
**Result Structure:** MISA MONTHLY REPORTING

**Component Type:** AVERAGE  
**Frequency:** MONTHLY  
**Value:** 0.0099525  
**Unit of Measure:** KG/D  
**Regulation:** MISA COMPLIANCE

**Control Point ID:** 0800  
**Control Point Name:** PLANT - MERGED EFFLUENT  
**Sample Date:** 2014/04  
**Parameter Name:** PHENOLICS, UNFILTERED REACTIVE  
**Param Reported as:** AS PHENOL  
**Result Structure:** MISA MONTHLY REPORTING

**Component Type:** MAXIMUM  
**Frequency:** MONTHLY  
**Value:** 0.013624  
**Unit of Measure:** KG/D  
**Regulation:** MISA COMPLIANCE

**Control Point ID:** 0800  
**Control Point Name:** PLANT - MERGED EFFLUENT  
**Sample Date:** 2014/04  
**Parameter Name:** PHENOLICS, UNFILTERED REACTIVE  
**Param Reported as:** AS PHENOL  
**Result Structure:** MISA MONTHLY REPORTING

**Component Type:** MINIMUM  
**Frequency:** MONTHLY  
**Value:** 0.0079508  
**Unit of Measure:** KG/D  
**Regulation:** MISA COMPLIANCE

**Control Point ID:** 0800  
**Control Point Name:** PLANT - MERGED EFFLUENT  
**Sample Date:** 2014/04  
**Parameter Name:** RESIDUE, PARTICULATE  
**Param Reported as:** NOT APPLICABLE  
**Result Structure:** MISA MONTHLY REPORTING

**Component Type:** AVERAGE  
**Frequency:** MONTHLY  
**Value:** 20  
**Unit of Measure:** KG/D  
**Regulation:** MISA COMPLIANCE

**Control Point ID:** 0800  
**Control Point Name:** PLANT - MERGED EFFLUENT  
**Sample Date:** 2014/04  
**Parameter Name:** RESIDUE, PARTICULATE  
**Param Reported as:** NOT APPLICABLE  
**Result Structure:** MISA MONTHLY REPORTING

**Component Type:** MAXIMUM  
**Frequency:** MONTHLY  
**Value:** 43.197  
**Unit of Measure:** KG/D  
**Regulation:** MISA COMPLIANCE

**Control Point ID:** 0800  
**Control Point Name:** PLANT - MERGED EFFLUENT  
**Sample Date:** 2014/04  
**Parameter Name:** RESIDUE, PARTICULATE  
**Param Reported as:** NOT APPLICABLE  
**Result Structure:** MISA MONTHLY REPORTING

**Component Type:** MINIMUM  
**Frequency:** MONTHLY  
**Value:** 1.43  
**Unit of Measure:** KG/D  
**Regulation:** MISA COMPLIANCE

**Control Point ID:** 0800  
**Control Point Name:** PLANT - MERGED EFFLUENT  
**Sample Date:** 2014/04  
**Parameter Name:** RESIDUE, PARTICULATE  
**Param Reported as:** NOT APPLICABLE  
**Result Structure:** MISA MONTHLY REPORTING

**Component Type:** NUM. IN AVERAGE  
**Frequency:** MONTHLY  
**Value:** 5  
**Unit of Measure:** KG/D  
**Regulation:** MISA COMPLIANCE

**Control Point ID:** 0800  
**Control Point Name:** PLANT - MERGED EFFLUENT  
**Sample Date:** 2014/04  
**Parameter Name:** SOLVENT EXTRACTABLES  
**Param Reported as:** NOT APPLICABLE  
**Result Structure:** MISA MONTHLY REPORTING

**Component Type:** AVERAGE  
**Frequency:** MONTHLY  
**Value:** 0.6416  
**Unit of Measure:** KG/D  
**Regulation:** MISA COMPLIANCE



**Control Point ID:** 0800  
**Control Point Name:** PLANT - MERGED EFFLUENT  
**Sample Date:** 2014/04  
**Parameter Name:** SOLVENT EXTRACTABLES  
**Param Reported as:** NOT APPLICABLE  
**Result Structure:** MISA MONTHLY REPORTING

**Component Type:** MAXIMUM  
**Frequency:** MONTHLY  
**Value:** 0.8228  
**Unit of Measure:** KG/D  
**Regulation:** MISA COMPLIANCE

**Control Point ID:** 0800  
**Control Point Name:** PLANT - MERGED EFFLUENT  
**Sample Date:** 2014/04  
**Parameter Name:** SOLVENT EXTRACTABLES  
**Param Reported as:** NOT APPLICABLE  
**Result Structure:** MISA MONTHLY REPORTING

**Component Type:** MINIMUM  
**Frequency:** MONTHLY  
**Value:** 0.4322  
**Unit of Measure:** KG/D  
**Regulation:** MISA COMPLIANCE

**Control Point ID:** 0800  
**Control Point Name:** PLANT - MERGED EFFLUENT  
**Sample Date:** 2014/04  
**Parameter Name:** SOLVENT EXTRACTABLES  
**Param Reported as:** NOT APPLICABLE  
**Result Structure:** MISA MONTHLY REPORTING

**Component Type:** NUM. IN AVERAGE  
**Frequency:** MONTHLY  
**Value:** 5  
**Unit of Measure:** KG/D  
**Regulation:** MISA COMPLIANCE

**Control Point ID:** 0800  
**Control Point Name:** PLANT - MERGED EFFLUENT  
**Sample Date:** 2014/04  
**Parameter Name:** TOLUENE C7H8  
**Param Reported as:** NOT APPLICABLE  
**Result Structure:** MISA MONTHLY REPORTING

**Component Type:** AVERAGE  
**Frequency:** MONTHLY  
**Value:** 0  
**Unit of Measure:** KG/D  
**Regulation:** MISA COMPLIANCE

**Control Point ID:** 0800  
**Control Point Name:** PLANT - MERGED EFFLUENT  
**Sample Date:** 2014/08  
**Parameter Name:** TOLUENE C7H8  
**Param Reported as:** NOT APPLICABLE  
**Result Structure:** MISA MONTHLY REPORTING

**Component Type:** AVERAGE  
**Frequency:** MONTHLY  
**Value:** 0  
**Unit of Measure:** KG/D  
**Regulation:** MISA COMPLIANCE

**Control Point ID:** 0800  
**Control Point Name:** PLANT - MERGED EFFLUENT  
**Sample Date:** 2014/09  
**Parameter Name:** BENZENE C6H6  
**Param Reported as:** NOT APPLICABLE  
**Result Structure:** MISA MONTHLY REPORTING

**Component Type:** MAXIMUM  
**Frequency:** MONTHLY  
**Value:** 0.0004185  
**Unit of Measure:** KG/D  
**Regulation:** MISA COMPLIANCE

**Control Point ID:** 0800  
**Control Point Name:** PLANT - MERGED EFFLUENT  
**Sample Date:** 2014/08  
**Parameter Name:** TOLUENE C7H8  
**Param Reported as:** NOT APPLICABLE  
**Result Structure:** MISA MONTHLY REPORTING

**Component Type:** MINIMUM  
**Frequency:** MONTHLY  
**Value:** 0  
**Unit of Measure:** KG/D  
**Regulation:** MISA COMPLIANCE

**Control Point ID:** 0800  
**Control Point Name:** PLANT - MERGED EFFLUENT  
**Sample Date:** 2014/08  
**Parameter Name:** TOLUENE C7H8  
**Param Reported as:** NOT APPLICABLE  
**Result Structure:** MISA MONTHLY REPORTING

**Component Type:** NUM. IN AVERAGE  
**Frequency:** MONTHLY  
**Value:** 4  
**Unit of Measure:** KG/D  
**Regulation:** MISA COMPLIANCE

**Control Point ID:** 0800  
**Control Point Name:** PLANT - MERGED EFFLUENT  
**Sample Date:** 2014/09  
**Parameter Name:** BENZENE C6H6  
**Param Reported as:** NOT APPLICABLE  
**Result Structure:** MISA MONTHLY REPORTING

**Component Type:** AVERAGE  
**Frequency:** MONTHLY  
**Value:** 0.00030575  
**Unit of Measure:** KG/D  
**Regulation:** MISA COMPLIANCE

**Control Point ID:** 0800  
**Control Point Name:** PLANT - MERGED EFFLUENT  
**Sample Date:** 2014/09  
**Parameter Name:** BENZENE C6H6  
**Param Reported as:** NOT APPLICABLE

**Component Type:** MINIMUM  
**Frequency:** MONTHLY  
**Value:** 0.00023  
**Unit of Measure:** KG/D  
**Regulation:** MISA COMPLIANCE

**Result Structure:** MISA MONTHLY REPORTING

**Control Point ID:** 0800  
**Control Point Name:** PLANT - MERGED EFFLUENT  
**Sample Date:** 2014/12  
**Parameter Name:** SOLVENT EXTRACTABLES  
**Param Reported as:** NOT APPLICABLE  
**Result Structure:** MISA MONTHLY REPORTING

**Component Type:** NUM. IN AVERAGE  
**Frequency:** MONTHLY  
**Value:** 5  
**Unit of Measure:** KG/D  
**Regulation:** MISA COMPLIANCE

**Control Point ID:** 0800  
**Control Point Name:** PLANT - MERGED EFFLUENT  
**Sample Date:** 2014/12  
**Parameter Name:** TOLUENE C7H8  
**Param Reported as:** NOT APPLICABLE  
**Result Structure:** MISA MONTHLY REPORTING

**Component Type:** AVERAGE  
**Frequency:** MONTHLY  
**Value:** 0  
**Unit of Measure:** KG/D  
**Regulation:** MISA COMPLIANCE

**Control Point ID:** 0800  
**Control Point Name:** PLANT - MERGED EFFLUENT  
**Sample Date:** 2014/12  
**Parameter Name:** TOLUENE C7H8  
**Param Reported as:** NOT APPLICABLE  
**Result Structure:** MISA MONTHLY REPORTING

**Component Type:** MAXIMUM  
**Frequency:** MONTHLY  
**Value:** 0  
**Unit of Measure:** KG/D  
**Regulation:** MISA COMPLIANCE

**Control Point ID:** 0800  
**Control Point Name:** PLANT - MERGED EFFLUENT  
**Sample Date:** 2014/12  
**Parameter Name:** TOLUENE C7H8  
**Param Reported as:** NOT APPLICABLE  
**Result Structure:** MISA MONTHLY REPORTING

**Component Type:** MINIMUM  
**Frequency:** MONTHLY  
**Value:** 0  
**Unit of Measure:** KG/D  
**Regulation:** MISA COMPLIANCE

**Control Point ID:** 0800  
**Control Point Name:** PLANT - MERGED EFFLUENT  
**Sample Date:** 2014/12  
**Parameter Name:** TOLUENE C7H8  
**Param Reported as:** NOT APPLICABLE  
**Result Structure:** MISA MONTHLY REPORTING

**Component Type:** NUM. IN AVERAGE  
**Frequency:** MONTHLY  
**Value:** 5  
**Unit of Measure:** KG/D  
**Regulation:** MISA COMPLIANCE

**Control Point ID:** 0500  
**Control Point Name:** PLANT - PROCESS EFFLUENT  
**Sample Date:** 2014/03  
**Parameter Name:** CARBON, DISSOLVED ORGANIC  
**Param Reported as:** AS CARBON  
**Result Structure:** MISA MONTHLY REPORTING

**Component Type:** MAXIMUM  
**Frequency:** MONTHLY  
**Value:** 31.042  
**Unit of Measure:** KG/D  
**Regulation:** MISA COMPLIANCE

**Control Point ID:** 0500  
**Control Point Name:** PLANT - PROCESS EFFLUENT  
**Sample Date:** 2014/03  
**Parameter Name:** BENZENE C6H6  
**Param Reported as:** NOT APPLICABLE  
**Result Structure:** MISA MONTHLY REPORTING

**Component Type:** MAXIMUM  
**Frequency:** MONTHLY  
**Value:** 0.0004773  
**Unit of Measure:** KG/D  
**Regulation:** MISA COMPLIANCE

**Control Point ID:** 0500  
**Control Point Name:** PLANT - PROCESS EFFLUENT  
**Sample Date:** 2014/03  
**Parameter Name:** BENZENE C6H6  
**Param Reported as:** NOT APPLICABLE  
**Result Structure:** MISA MONTHLY REPORTING

**Component Type:** MINIMUM  
**Frequency:** MONTHLY  
**Value:** 0.0001505  
**Unit of Measure:** KG/D  
**Regulation:** MISA COMPLIANCE

**Control Point ID:** 0500  
**Control Point Name:** PLANT - PROCESS EFFLUENT  
**Sample Date:** 2014/03  
**Parameter Name:** BENZENE C6H6  
**Param Reported as:** NOT APPLICABLE  
**Result Structure:** MISA MONTHLY REPORTING

**Component Type:** NUM. IN AVERAGE  
**Frequency:** MONTHLY  
**Value:** 4  
**Unit of Measure:** KG/D  
**Regulation:** MISA COMPLIANCE

**Control Point ID:** 0500  
**Control Point Name:** PLANT - PROCESS EFFLUENT  
**Sample Date:** 2014/03  
**Parameter Name:** CARBON, DISSOLVED ORGANIC

**Component Type:** AVERAGE  
**Frequency:** MONTHLY  
**Value:** 17.732  
**Unit of Measure:** KG/D

<b>Param Reported as:</b>	AS CARBON	<b>Regulation:</b>	MISA COMPLIANCE
<b>Result Structure:</b>	MISA MONTHLY REPORTING		
<b>Control Point ID:</b>	0500	<b>Component Type:</b>	MINIMUM
<b>Control Point Name:</b>	PLANT - PROCESS EFFLUENT	<b>Frequency:</b>	MONTHLY
<b>Sample Date:</b>	2014/03	<b>Value:</b>	4.256
<b>Parameter Name:</b>	CARBON, DISSOLVED ORGANIC	<b>Unit of Measure:</b>	KG/D
<b>Param Reported as:</b>	AS CARBON	<b>Regulation:</b>	MISA COMPLIANCE
<b>Result Structure:</b>	MISA MONTHLY REPORTING		
<b>Control Point ID:</b>	0500	<b>Component Type:</b>	NUM. IN AVERAGE
<b>Control Point Name:</b>	PLANT - PROCESS EFFLUENT	<b>Frequency:</b>	MONTHLY
<b>Sample Date:</b>	2014/03	<b>Value:</b>	4
<b>Parameter Name:</b>	CARBON, DISSOLVED ORGANIC	<b>Unit of Measure:</b>	KG/D
<b>Param Reported as:</b>	AS CARBON	<b>Regulation:</b>	MISA COMPLIANCE
<b>Result Structure:</b>	MISA MONTHLY REPORTING		
<b>Control Point ID:</b>	0500	<b>Component Type:</b>	AVERAGE
<b>Control Point Name:</b>	PLANT - PROCESS EFFLUENT	<b>Frequency:</b>	MONTHLY
<b>Sample Date:</b>	2014/03	<b>Value:</b>	3556.6
<b>Parameter Name:</b>	FLOW	<b>Unit of Measure:</b>	M3/D
<b>Param Reported as:</b>	NOT APPLICABLE	<b>Regulation:</b>	MISA COMPLIANCE
<b>Result Structure:</b>	MISA MONTHLY REPORTING		
<b>Control Point ID:</b>	0500	<b>Component Type:</b>	MAXIMUM
<b>Control Point Name:</b>	PLANT - PROCESS EFFLUENT	<b>Frequency:</b>	MONTHLY
<b>Sample Date:</b>	2014/03	<b>Value:</b>	8975
<b>Parameter Name:</b>	FLOW	<b>Unit of Measure:</b>	M3/D
<b>Param Reported as:</b>	NOT APPLICABLE	<b>Regulation:</b>	MISA COMPLIANCE
<b>Result Structure:</b>	MISA MONTHLY REPORTING		
<b>Control Point ID:</b>	0500	<b>Component Type:</b>	MINIMUM
<b>Control Point Name:</b>	PLANT - PROCESS EFFLUENT	<b>Frequency:</b>	MONTHLY
<b>Sample Date:</b>	2014/03	<b>Value:</b>	1443
<b>Parameter Name:</b>	FLOW	<b>Unit of Measure:</b>	M3/D
<b>Param Reported as:</b>	NOT APPLICABLE	<b>Regulation:</b>	MISA COMPLIANCE
<b>Result Structure:</b>	MISA MONTHLY REPORTING		
<b>Control Point ID:</b>	0500	<b>Component Type:</b>	NUM. IN AVERAGE
<b>Control Point Name:</b>	PLANT - PROCESS EFFLUENT	<b>Frequency:</b>	MONTHLY
<b>Sample Date:</b>	2014/03	<b>Value:</b>	31
<b>Parameter Name:</b>	FLOW	<b>Unit of Measure:</b>	M3/D
<b>Param Reported as:</b>	NOT APPLICABLE	<b>Regulation:</b>	MISA COMPLIANCE
<b>Result Structure:</b>	MISA MONTHLY REPORTING		
<b>Control Point ID:</b>	0500	<b>Component Type:</b>	AVERAGE
<b>Control Point Name:</b>	PLANT - PROCESS EFFLUENT	<b>Frequency:</b>	MONTHLY
<b>Sample Date:</b>	2014/03	<b>Value:</b>	14.429
<b>Parameter Name:</b>	RESIDUE, PARTICULATE	<b>Unit of Measure:</b>	KG/D
<b>Param Reported as:</b>	NOT APPLICABLE	<b>Regulation:</b>	MISA COMPLIANCE
<b>Result Structure:</b>	MISA MONTHLY REPORTING		
<b>Control Point ID:</b>	0500	<b>Component Type:</b>	MAXIMUM
<b>Control Point Name:</b>	PLANT - PROCESS EFFLUENT	<b>Frequency:</b>	MONTHLY
<b>Sample Date:</b>	2014/03	<b>Value:</b>	24.342
<b>Parameter Name:</b>	RESIDUE, PARTICULATE	<b>Unit of Measure:</b>	KG/D
<b>Param Reported as:</b>	NOT APPLICABLE	<b>Regulation:</b>	MISA COMPLIANCE
<b>Result Structure:</b>	MISA MONTHLY REPORTING		
<b>Control Point ID:</b>	0500	<b>Component Type:</b>	MINIMUM
<b>Control Point Name:</b>	PLANT - PROCESS EFFLUENT	<b>Frequency:</b>	MONTHLY
<b>Sample Date:</b>	2014/01	<b>Value:</b>	0.3796
<b>Parameter Name:</b>	SOLVENT EXTRACTABLES	<b>Unit of Measure:</b>	KG/D
<b>Param Reported as:</b>	NOT APPLICABLE	<b>Regulation:</b>	MISA COMPLIANCE
<b>Result Structure:</b>	MISA MONTHLY REPORTING		
<b>Control Point ID:</b>	0500	<b>Component Type:</b>	NUM. IN AVERAGE
<b>Control Point Name:</b>	PLANT - PROCESS EFFLUENT	<b>Frequency:</b>	MONTHLY
<b>Sample Date:</b>	2014/01	<b>Value:</b>	3

<b>Parameter Name:</b>	SOLVENT EXTRACTABLES	<b>Unit of Measure:</b>	KG/D
<b>Param Reported as:</b>	NOT APPLICABLE	<b>Regulation:</b>	MISA COMPLIANCE
<b>Result Structure:</b>	MISA MONTHLY REPORTING		
<b>Control Point ID:</b>	0800	<b>Component Type:</b>	AVERAGE
<b>Control Point Name:</b>	PLANT - MERGED EFFLUENT	<b>Frequency:</b>	MONTHLY
<b>Sample Date:</b>	2014/06	<b>Value:</b>	7.5345
<b>Parameter Name:</b>	RESIDUE, PARTICULATE	<b>Unit of Measure:</b>	KG/D
<b>Param Reported as:</b>	NOT APPLICABLE	<b>Regulation:</b>	MISA COMPLIANCE
<b>Result Structure:</b>	MISA MONTHLY REPORTING		
<b>Control Point ID:</b>	0800	<b>Component Type:</b>	MAXIMUM
<b>Control Point Name:</b>	PLANT - MERGED EFFLUENT	<b>Frequency:</b>	MONTHLY
<b>Sample Date:</b>	2014/06	<b>Value:</b>	7.86
<b>Parameter Name:</b>	RESIDUE, PARTICULATE	<b>Unit of Measure:</b>	KG/D
<b>Param Reported as:</b>	NOT APPLICABLE	<b>Regulation:</b>	MISA COMPLIANCE
<b>Result Structure:</b>	MISA MONTHLY REPORTING		
<b>Control Point ID:</b>	0800	<b>Component Type:</b>	MINIMUM
<b>Control Point Name:</b>	PLANT - MERGED EFFLUENT	<b>Frequency:</b>	MONTHLY
<b>Sample Date:</b>	2014/06	<b>Value:</b>	7.0532
<b>Parameter Name:</b>	RESIDUE, PARTICULATE	<b>Unit of Measure:</b>	KG/D
<b>Param Reported as:</b>	NOT APPLICABLE	<b>Regulation:</b>	MISA COMPLIANCE
<b>Result Structure:</b>	MISA MONTHLY REPORTING		
<b>Control Point ID:</b>	0800	<b>Component Type:</b>	MINIMUM
<b>Control Point Name:</b>	PLANT - MERGED EFFLUENT	<b>Frequency:</b>	MONTHLY
<b>Sample Date:</b>	2014/06	<b>Value:</b>	0
<b>Parameter Name:</b>	SOLVENT EXTRACTABLES	<b>Unit of Measure:</b>	KG/D
<b>Param Reported as:</b>	NOT APPLICABLE	<b>Regulation:</b>	MISA COMPLIANCE
<b>Result Structure:</b>	MISA MONTHLY REPORTING		
<b>Control Point ID:</b>	0800	<b>Component Type:</b>	NUM. IN AVERAGE
<b>Control Point Name:</b>	PLANT - MERGED EFFLUENT	<b>Frequency:</b>	MONTHLY
<b>Sample Date:</b>	2014/06	<b>Value:</b>	3
<b>Parameter Name:</b>	RESIDUE, PARTICULATE	<b>Unit of Measure:</b>	KG/D
<b>Param Reported as:</b>	NOT APPLICABLE	<b>Regulation:</b>	MISA COMPLIANCE
<b>Result Structure:</b>	MISA MONTHLY REPORTING		
<b>Control Point ID:</b>	0800	<b>Component Type:</b>	AVERAGE
<b>Control Point Name:</b>	PLANT - MERGED EFFLUENT	<b>Frequency:</b>	MONTHLY
<b>Sample Date:</b>	2014/06	<b>Value:</b>	0.92173
<b>Parameter Name:</b>	SOLVENT EXTRACTABLES	<b>Unit of Measure:</b>	KG/D
<b>Param Reported as:</b>	NOT APPLICABLE	<b>Regulation:</b>	MISA COMPLIANCE
<b>Result Structure:</b>	MISA MONTHLY REPORTING		
<b>Control Point ID:</b>	0800	<b>Component Type:</b>	MAXIMUM
<b>Control Point Name:</b>	PLANT - MERGED EFFLUENT	<b>Frequency:</b>	MONTHLY
<b>Sample Date:</b>	2014/06	<b>Value:</b>	3.6869
<b>Parameter Name:</b>	SOLVENT EXTRACTABLES	<b>Unit of Measure:</b>	KG/D
<b>Param Reported as:</b>	NOT APPLICABLE	<b>Regulation:</b>	MISA COMPLIANCE
<b>Result Structure:</b>	MISA MONTHLY REPORTING		
<b>Control Point ID:</b>	0800	<b>Component Type:</b>	NUM. IN AVERAGE
<b>Control Point Name:</b>	PLANT - MERGED EFFLUENT	<b>Frequency:</b>	MONTHLY
<b>Sample Date:</b>	2014/06	<b>Value:</b>	4
<b>Parameter Name:</b>	SOLVENT EXTRACTABLES	<b>Unit of Measure:</b>	KG/D
<b>Param Reported as:</b>	NOT APPLICABLE	<b>Regulation:</b>	MISA COMPLIANCE
<b>Result Structure:</b>	MISA MONTHLY REPORTING		
<b>Control Point ID:</b>	0800	<b>Component Type:</b>	AVERAGE
<b>Control Point Name:</b>	PLANT - MERGED EFFLUENT	<b>Frequency:</b>	MONTHLY
<b>Sample Date:</b>	2014/06	<b>Value:</b>	0
<b>Parameter Name:</b>	TOLUENE C7H8	<b>Unit of Measure:</b>	KG/D
<b>Param Reported as:</b>	NOT APPLICABLE	<b>Regulation:</b>	MISA COMPLIANCE
<b>Result Structure:</b>	MISA MONTHLY REPORTING		
<b>Control Point ID:</b>	0800	<b>Component Type:</b>	MAXIMUM
<b>Control Point Name:</b>	PLANT - MERGED EFFLUENT	<b>Frequency:</b>	MONTHLY

**Sample Date:** 2014/06  
**Parameter Name:** TOLUENE C7H8  
**Param Reported as:** NOT APPLICABLE  
**Result Structure:** MISA MONTHLY REPORTING

**Value:** 0  
**Unit of Measure:** KG/D  
**Regulation:** MISA COMPLIANCE

**Control Point ID:** 0800  
**Control Point Name:** PLANT - MERGED EFFLUENT  
**Sample Date:** 2014/06  
**Parameter Name:** TOLUENE C7H8  
**Param Reported as:** NOT APPLICABLE  
**Result Structure:** MISA MONTHLY REPORTING

**Component Type:** MINIMUM  
**Frequency:** MONTHLY  
**Value:** 0  
**Unit of Measure:** KG/D  
**Regulation:** MISA COMPLIANCE

**Control Point ID:** 0800  
**Control Point Name:** PLANT - MERGED EFFLUENT  
**Sample Date:** 2014/06  
**Parameter Name:** TOLUENE C7H8  
**Param Reported as:** NOT APPLICABLE  
**Result Structure:** MISA MONTHLY REPORTING

**Component Type:** NUM. IN AVERAGE  
**Frequency:** MONTHLY  
**Value:** 4  
**Unit of Measure:** KG/D  
**Regulation:** MISA COMPLIANCE

**Control Point ID:** 0800  
**Control Point Name:** PLANT - MERGED EFFLUENT  
**Sample Date:** 2014/07  
**Parameter Name:** BENZENE C6H6  
**Param Reported as:** NOT APPLICABLE  
**Result Structure:** MISA MONTHLY REPORTING

**Component Type:** AVERAGE  
**Frequency:** MONTHLY  
**Value:** 0.00024306  
**Unit of Measure:** KG/D  
**Regulation:** MISA COMPLIANCE

**Control Point ID:** 0800  
**Control Point Name:** PLANT - MERGED EFFLUENT  
**Sample Date:** 2014/07  
**Parameter Name:** BENZENE C6H6  
**Param Reported as:** NOT APPLICABLE  
**Result Structure:** MISA MONTHLY REPORTING

**Component Type:** MAXIMUM  
**Frequency:** MONTHLY  
**Value:** 0.0003339  
**Unit of Measure:** KG/D  
**Regulation:** MISA COMPLIANCE

**Control Point ID:** 0800  
**Control Point Name:** PLANT - MERGED EFFLUENT  
**Sample Date:** 2014/07  
**Parameter Name:** BENZENE C6H6  
**Param Reported as:** NOT APPLICABLE  
**Result Structure:** MISA MONTHLY REPORTING

**Component Type:** MINIMUM  
**Frequency:** MONTHLY  
**Value:** 0.0001226  
**Unit of Measure:** KG/D  
**Regulation:** MISA COMPLIANCE

**Control Point ID:** 0800  
**Control Point Name:** PLANT - MERGED EFFLUENT  
**Sample Date:** 2014/07  
**Parameter Name:** BENZENE C6H6  
**Param Reported as:** NOT APPLICABLE  
**Result Structure:** MISA MONTHLY REPORTING

**Component Type:** NUM. IN AVERAGE  
**Frequency:** MONTHLY  
**Value:** 5  
**Unit of Measure:** KG/D  
**Regulation:** MISA COMPLIANCE

**Control Point ID:** 0800  
**Control Point Name:** PLANT - MERGED EFFLUENT  
**Sample Date:** 2014/07  
**Parameter Name:** CARBON, DISSOLVED ORGANIC  
**Param Reported as:** AS CARBON  
**Result Structure:** MISA MONTHLY REPORTING

**Component Type:** AVERAGE  
**Frequency:** MONTHLY  
**Value:** 25.965  
**Unit of Measure:** KG/D  
**Regulation:** MISA COMPLIANCE

**Control Point ID:** 0800  
**Control Point Name:** PLANT - MERGED EFFLUENT  
**Sample Date:** 2014/07  
**Parameter Name:** CARBON, DISSOLVED ORGANIC  
**Param Reported as:** AS CARBON  
**Result Structure:** MISA MONTHLY REPORTING

**Component Type:** MAXIMUM  
**Frequency:** MONTHLY  
**Value:** 34.058  
**Unit of Measure:** KG/D  
**Regulation:** MISA COMPLIANCE

**Control Point ID:** 0800  
**Control Point Name:** PLANT - MERGED EFFLUENT  
**Sample Date:** 2014/07  
**Parameter Name:** CARBON, DISSOLVED ORGANIC  
**Param Reported as:** AS CARBON  
**Result Structure:** MISA MONTHLY REPORTING

**Component Type:** MINIMUM  
**Frequency:** MONTHLY  
**Value:** 15.08  
**Unit of Measure:** KG/D  
**Regulation:** MISA COMPLIANCE

**Control Point ID:** 0800

**Component Type:** MINIMUM



**Control Point Name:** PLANT - MERGED EFFLUENT  
**Sample Date:** 2014/07  
**Parameter Name:** FLOW  
**Param Reported as:** NOT APPLICABLE  
**Result Structure:** MISA MONTHLY REPORTING

**Frequency:** MONTHLY  
**Value:** 1226  
**Unit of Measure:** M3/D  
**Regulation:** MISA COMPLIANCE

**Control Point ID:** 0800  
**Control Point Name:** PLANT - MERGED EFFLUENT  
**Sample Date:** 2014/07  
**Parameter Name:** CARBON, DISSOLVED ORGANIC  
**Param Reported as:** AS CARBON  
**Result Structure:** MISA MONTHLY REPORTING

**Component Type:** NUM. IN AVERAGE  
**Frequency:** MONTHLY  
**Value:** 5  
**Unit of Measure:** KG/D  
**Regulation:** MISA COMPLIANCE

**Control Point ID:** 0800  
**Control Point Name:** PLANT - MERGED EFFLUENT  
**Sample Date:** 2014/07  
**Parameter Name:** FLOW  
**Param Reported as:** NOT APPLICABLE  
**Result Structure:** MISA MONTHLY REPORTING

**Component Type:** AVERAGE  
**Frequency:** MONTHLY  
**Value:** 2430.6  
**Unit of Measure:** M3/D  
**Regulation:** MISA COMPLIANCE

**Control Point ID:** 0800  
**Control Point Name:** PLANT - MERGED EFFLUENT  
**Sample Date:** 2014/07  
**Parameter Name:** FLOW  
**Param Reported as:** NOT APPLICABLE  
**Result Structure:** MISA MONTHLY REPORTING

**Component Type:** MAXIMUM  
**Frequency:** MONTHLY  
**Value:** 3339  
**Unit of Measure:** M3/D  
**Regulation:** MISA COMPLIANCE

**Control Point ID:** 0800  
**Control Point Name:** PLANT - MERGED EFFLUENT  
**Sample Date:** 2014/07  
**Parameter Name:** FLOW  
**Param Reported as:** NOT APPLICABLE  
**Result Structure:** MISA MONTHLY REPORTING

**Component Type:** NUM. IN AVERAGE  
**Frequency:** MONTHLY  
**Value:** 5  
**Unit of Measure:** M3/D  
**Regulation:** MISA COMPLIANCE

**Control Point ID:** 0800  
**Control Point Name:** PLANT - MERGED EFFLUENT  
**Sample Date:** 2014/07  
**Parameter Name:** PHENOLICS, UNFILTERED REACTIVE  
**Param Reported as:** AS PHENOL  
**Result Structure:** MISA MONTHLY REPORTING

**Component Type:** AVERAGE  
**Frequency:** MONTHLY  
**Value:** 0.0054225  
**Unit of Measure:** KG/D  
**Regulation:** MISA COMPLIANCE

**Control Point ID:** 0800  
**Control Point Name:** PLANT - MERGED EFFLUENT  
**Sample Date:** 2014/09  
**Parameter Name:** BENZENE C6H6  
**Param Reported as:** NOT APPLICABLE  
**Result Structure:** MISA MONTHLY REPORTING

**Component Type:** NUM. IN AVERAGE  
**Frequency:** MONTHLY  
**Value:** 4  
**Unit of Measure:** KG/D  
**Regulation:** MISA COMPLIANCE

**Control Point ID:** 0800  
**Control Point Name:** PLANT - MERGED EFFLUENT  
**Sample Date:** 2014/09  
**Parameter Name:** CARBON, DISSOLVED ORGANIC  
**Param Reported as:** AS CARBON  
**Result Structure:** MISA MONTHLY REPORTING

**Component Type:** AVERAGE  
**Frequency:** MONTHLY  
**Value:** 33.075  
**Unit of Measure:** KG/D  
**Regulation:** MISA COMPLIANCE

**Control Point ID:** 0800  
**Control Point Name:** PLANT - MERGED EFFLUENT  
**Sample Date:** 2014/09  
**Parameter Name:** CARBON, DISSOLVED ORGANIC  
**Param Reported as:** AS CARBON  
**Result Structure:** MISA MONTHLY REPORTING

**Component Type:** MAXIMUM  
**Frequency:** MONTHLY  
**Value:** 46.454  
**Unit of Measure:** KG/D  
**Regulation:** MISA COMPLIANCE

**Control Point ID:** 0800  
**Control Point Name:** PLANT - MERGED EFFLUENT  
**Sample Date:** 2014/09  
**Parameter Name:** CARBON, DISSOLVED ORGANIC  
**Param Reported as:** AS CARBON  
**Result Structure:** MISA MONTHLY REPORTING

**Component Type:** MINIMUM  
**Frequency:** MONTHLY  
**Value:** 26.91  
**Unit of Measure:** KG/D  
**Regulation:** MISA COMPLIANCE



**Control Point ID:** 0800  
**Control Point Name:** PLANT - MERGED EFFLUENT  
**Sample Date:** 2014/09  
**Parameter Name:** CARBON, DISSOLVED ORGANIC  
**Param Reported as:** AS CARBON  
**Result Structure:** MISA MONTHLY REPORTING

**Component Type:** NUM. IN AVERAGE  
**Frequency:** MONTHLY  
**Value:** 4  
**Unit of Measure:** KG/D  
**Regulation:** MISA COMPLIANCE

**Control Point ID:** 0800  
**Control Point Name:** PLANT - MERGED EFFLUENT  
**Sample Date:** 2014/09  
**Parameter Name:** FLOW  
**Param Reported as:** NOT APPLICABLE  
**Result Structure:** MISA MONTHLY REPORTING

**Component Type:** AVERAGE  
**Frequency:** MONTHLY  
**Value:** 3057.5  
**Unit of Measure:** M3/D  
**Regulation:** MISA COMPLIANCE

**Control Point ID:** 0800  
**Control Point Name:** PLANT - MERGED EFFLUENT  
**Sample Date:** 2014/09  
**Parameter Name:** FLOW  
**Param Reported as:** NOT APPLICABLE  
**Result Structure:** MISA MONTHLY REPORTING

**Component Type:** MAXIMUM  
**Frequency:** MONTHLY  
**Value:** 4185  
**Unit of Measure:** M3/D  
**Regulation:** MISA COMPLIANCE

**Control Point ID:** 0800  
**Control Point Name:** PLANT - MERGED EFFLUENT  
**Sample Date:** 2014/09  
**Parameter Name:** FLOW  
**Param Reported as:** NOT APPLICABLE  
**Result Structure:** MISA MONTHLY REPORTING

**Component Type:** MINIMUM  
**Frequency:** MONTHLY  
**Value:** 2300  
**Unit of Measure:** M3/D  
**Regulation:** MISA COMPLIANCE

**Control Point ID:** 0800  
**Control Point Name:** PLANT - MERGED EFFLUENT  
**Sample Date:** 2014/09  
**Parameter Name:** FLOW  
**Param Reported as:** NOT APPLICABLE  
**Result Structure:** MISA MONTHLY REPORTING

**Component Type:** NUM. IN AVERAGE  
**Frequency:** MONTHLY  
**Value:** 4  
**Unit of Measure:** M3/D  
**Regulation:** MISA COMPLIANCE

**Control Point ID:** 0800  
**Control Point Name:** PLANT - MERGED EFFLUENT  
**Sample Date:** 2014/09  
**Parameter Name:** PHENOLICS, UNFILTERED REACTIVE  
**Param Reported as:** AS PHENOL  
**Result Structure:** MISA MONTHLY REPORTING

**Component Type:** AVERAGE  
**Frequency:** MONTHLY  
**Value:** 0.0044023  
**Unit of Measure:** KG/D  
**Regulation:** MISA COMPLIANCE

**Control Point ID:** 0800  
**Control Point Name:** PLANT - MERGED EFFLUENT  
**Sample Date:** 2014/09  
**Parameter Name:** PHENOLICS, UNFILTERED REACTIVE  
**Param Reported as:** AS PHENOL  
**Result Structure:** MISA MONTHLY REPORTING

**Component Type:** MAXIMUM  
**Frequency:** MONTHLY  
**Value:** 0.0066176  
**Unit of Measure:** KG/D  
**Regulation:** MISA COMPLIANCE

**Control Point ID:** 0800  
**Control Point Name:** PLANT - MERGED EFFLUENT  
**Sample Date:** 2014/09  
**Parameter Name:** PHENOLICS, UNFILTERED REACTIVE  
**Param Reported as:** AS PHENOL  
**Result Structure:** MISA MONTHLY REPORTING

**Component Type:** MINIMUM  
**Frequency:** MONTHLY  
**Value:** 0.000837  
**Unit of Measure:** KG/D  
**Regulation:** MISA COMPLIANCE

**Control Point ID:** 0800  
**Control Point Name:** PLANT - MERGED EFFLUENT  
**Sample Date:** 2014/09  
**Parameter Name:** PHENOLICS, UNFILTERED REACTIVE  
**Param Reported as:** AS PHENOL  
**Result Structure:** MISA MONTHLY REPORTING

**Component Type:** NUM. IN AVERAGE  
**Frequency:** MONTHLY  
**Value:** 4  
**Unit of Measure:** KG/D  
**Regulation:** MISA COMPLIANCE

**Control Point ID:** 0800  
**Control Point Name:** PLANT - MERGED EFFLUENT  
**Sample Date:** 2014/09  
**Parameter Name:** RESIDUE, PARTICULATE  
**Param Reported as:** NOT APPLICABLE  
**Result Structure:** MISA MONTHLY REPORTING

**Component Type:** AVERAGE  
**Frequency:** MONTHLY  
**Value:** 9.7027  
**Unit of Measure:** KG/D  
**Regulation:** MISA COMPLIANCE

**Control Point ID:** 0800  
**Control Point Name:** PLANT - MERGED EFFLUENT  
**Sample Date:** 2014/09  
**Parameter Name:** RESIDUE, PARTICULATE  
**Param Reported as:** NOT APPLICABLE  
**Result Structure:** MISA MONTHLY REPORTING

**Component Type:** MAXIMUM  
**Frequency:** MONTHLY  
**Value:** 12.19  
**Unit of Measure:** KG/D  
**Regulation:** MISA COMPLIANCE

**Control Point ID:** 0800  
**Control Point Name:** PLANT - MERGED EFFLUENT  
**Sample Date:** 2014/09  
**Parameter Name:** RESIDUE, PARTICULATE  
**Param Reported as:** NOT APPLICABLE  
**Result Structure:** MISA MONTHLY REPORTING

**Component Type:** MINIMUM  
**Frequency:** MONTHLY  
**Value:** 8.1664  
**Unit of Measure:** KG/D  
**Regulation:** MISA COMPLIANCE

**Control Point ID:** 0800  
**Control Point Name:** PLANT - MERGED EFFLUENT  
**Sample Date:** 2014/09  
**Parameter Name:** RESIDUE, PARTICULATE  
**Param Reported as:** NOT APPLICABLE  
**Result Structure:** MISA MONTHLY REPORTING

**Component Type:** NUM. IN AVERAGE  
**Frequency:** MONTHLY  
**Value:** 4  
**Unit of Measure:** KG/D  
**Regulation:** MISA COMPLIANCE

**Control Point ID:** 0800  
**Control Point Name:** PLANT - MERGED EFFLUENT  
**Sample Date:** 2014/09  
**Parameter Name:** SOLVENT EXTRACTABLES  
**Param Reported as:** NOT APPLICABLE  
**Result Structure:** MISA MONTHLY REPORTING

**Component Type:** AVERAGE  
**Frequency:** MONTHLY  
**Value:** 0.6115  
**Unit of Measure:** KG/D  
**Regulation:** MISA COMPLIANCE

**Control Point ID:** 0800  
**Control Point Name:** PLANT - MERGED EFFLUENT  
**Sample Date:** 2014/09  
**Parameter Name:** SOLVENT EXTRACTABLES  
**Param Reported as:** NOT APPLICABLE  
**Result Structure:** MISA MONTHLY REPORTING

**Component Type:** MAXIMUM  
**Frequency:** MONTHLY  
**Value:** 0.837  
**Unit of Measure:** KG/D  
**Regulation:** MISA COMPLIANCE

**Control Point ID:** 0800  
**Control Point Name:** PLANT - MERGED EFFLUENT  
**Sample Date:** 2014/08  
**Parameter Name:** TOLUENE C7H8  
**Param Reported as:** NOT APPLICABLE  
**Result Structure:** MISA MONTHLY REPORTING

**Component Type:** MAXIMUM  
**Frequency:** MONTHLY  
**Value:** 0  
**Unit of Measure:** KG/D  
**Regulation:** MISA COMPLIANCE

**Control Point ID:** 0800  
**Control Point Name:** PLANT - MERGED EFFLUENT  
**Sample Date:** 2014/09  
**Parameter Name:** SOLVENT EXTRACTABLES  
**Param Reported as:** NOT APPLICABLE  
**Result Structure:** MISA MONTHLY REPORTING

**Component Type:** MINIMUM  
**Frequency:** MONTHLY  
**Value:** 0.46  
**Unit of Measure:** KG/D  
**Regulation:** MISA COMPLIANCE

**Control Point ID:** 0800  
**Control Point Name:** PLANT - MERGED EFFLUENT  
**Sample Date:** 2014/09  
**Parameter Name:** SOLVENT EXTRACTABLES  
**Param Reported as:** NOT APPLICABLE  
**Result Structure:** MISA MONTHLY REPORTING

**Component Type:** NUM. IN AVERAGE  
**Frequency:** MONTHLY  
**Value:** 4  
**Unit of Measure:** KG/D  
**Regulation:** MISA COMPLIANCE

**Control Point ID:** 0800  
**Control Point Name:** PLANT - MERGED EFFLUENT  
**Sample Date:** 2014/09  
**Parameter Name:** TOLUENE C7H8  
**Param Reported as:** NOT APPLICABLE  
**Result Structure:** MISA MONTHLY REPORTING

**Component Type:** AVERAGE  
**Frequency:** MONTHLY  
**Value:** 0  
**Unit of Measure:** KG/D  
**Regulation:** MISA COMPLIANCE

**Control Point ID:** 0800  
**Control Point Name:** PLANT - MERGED EFFLUENT  
**Sample Date:** 2014/09  
**Parameter Name:** TOLUENE C7H8  
**Param Reported as:** NOT APPLICABLE

**Component Type:** MAXIMUM  
**Frequency:** MONTHLY  
**Value:** 0  
**Unit of Measure:** KG/D  
**Regulation:** MISA COMPLIANCE

**Result Structure:** MISA MONTHLY REPORTING

**Control Point ID:** 0800  
**Control Point Name:** PLANT - MERGED EFFLUENT  
**Sample Date:** 2014/09  
**Parameter Name:** TOLUENE C7H8  
**Param Reported as:** NOT APPLICABLE  
**Result Structure:** MISA MONTHLY REPORTING

**Component Type:** MINIMUM  
**Frequency:** MONTHLY  
**Value:** 0  
**Unit of Measure:** KG/D  
**Regulation:** MISA COMPLIANCE

**Control Point ID:** 0800  
**Control Point Name:** PLANT - MERGED EFFLUENT  
**Sample Date:** 2014/09  
**Parameter Name:** TOLUENE C7H8  
**Param Reported as:** NOT APPLICABLE  
**Result Structure:** MISA MONTHLY REPORTING

**Component Type:** NUM. IN AVERAGE  
**Frequency:** MONTHLY  
**Value:** 4  
**Unit of Measure:** KG/D  
**Regulation:** MISA COMPLIANCE

**Control Point ID:** 0500  
**Control Point Name:** PLANT - PROCESS EFFLUENT  
**Sample Date:** 2014/11  
**Parameter Name:** VINYL CHLORIDE C2H3CL  
**Param Reported as:** NOT APPLICABLE  
**Result Structure:** MISA MONTHLY REPORTING

**Component Type:** AVERAGE  
**Frequency:** MONTHLY  
**Value:** 0  
**Unit of Measure:** KG/D  
**Regulation:** MISA COMPLIANCE

**Control Point ID:** 0500  
**Control Point Name:** PLANT - PROCESS EFFLUENT  
**Sample Date:** 2014/11  
**Parameter Name:** VINYL CHLORIDE C2H3CL  
**Param Reported as:** NOT APPLICABLE  
**Result Structure:** MISA MONTHLY REPORTING

**Component Type:** MAXIMUM  
**Frequency:** MONTHLY  
**Value:** 0  
**Unit of Measure:** KG/D  
**Regulation:** MISA COMPLIANCE

**Control Point ID:** 0500  
**Control Point Name:** PLANT - PROCESS EFFLUENT  
**Sample Date:** 2014/11  
**Parameter Name:** VINYL CHLORIDE C2H3CL  
**Param Reported as:** NOT APPLICABLE  
**Result Structure:** MISA MONTHLY REPORTING

**Component Type:** MINIMUM  
**Frequency:** MONTHLY  
**Value:** 0  
**Unit of Measure:** KG/D  
**Regulation:** MISA COMPLIANCE

**Control Point ID:** 0500  
**Control Point Name:** PLANT - PROCESS EFFLUENT  
**Sample Date:** 2014/11  
**Parameter Name:** VINYL CHLORIDE C2H3CL  
**Param Reported as:** NOT APPLICABLE  
**Result Structure:** MISA MONTHLY REPORTING

**Component Type:** NUM. IN AVERAGE  
**Frequency:** MONTHLY  
**Value:** 26  
**Unit of Measure:** KG/D  
**Regulation:** MISA COMPLIANCE

**Control Point ID:** 0500  
**Control Point Name:** PLANT - PROCESS EFFLUENT  
**Sample Date:** 2014/12  
**Parameter Name:** BENZENE C6H6  
**Param Reported as:** NOT APPLICABLE  
**Result Structure:** MISA MONTHLY REPORTING

**Component Type:** AVERAGE  
**Frequency:** MONTHLY  
**Value:** 0.00025144  
**Unit of Measure:** KG/D  
**Regulation:** MISA COMPLIANCE

**Control Point ID:** 0500  
**Control Point Name:** PLANT - PROCESS EFFLUENT  
**Sample Date:** 2014/12  
**Parameter Name:** BENZENE C6H6  
**Param Reported as:** NOT APPLICABLE  
**Result Structure:** MISA MONTHLY REPORTING

**Component Type:** MAXIMUM  
**Frequency:** MONTHLY  
**Value:** 0.0003941  
**Unit of Measure:** KG/D  
**Regulation:** MISA COMPLIANCE

**Control Point ID:** 0500  
**Control Point Name:** PLANT - PROCESS EFFLUENT  
**Sample Date:** 2014/12  
**Parameter Name:** BENZENE C6H6  
**Param Reported as:** NOT APPLICABLE  
**Result Structure:** MISA MONTHLY REPORTING

**Component Type:** MINIMUM  
**Frequency:** MONTHLY  
**Value:** 0.0001396  
**Unit of Measure:** KG/D  
**Regulation:** MISA COMPLIANCE

**Control Point ID:** 0500  
**Control Point Name:** PLANT - PROCESS EFFLUENT  
**Sample Date:** 2014/12  
**Parameter Name:** BENZENE C6H6

**Component Type:** NUM. IN AVERAGE  
**Frequency:** MONTHLY  
**Value:** 5  
**Unit of Measure:** KG/D

**Param Reported as:** NOT APPLICABLE  
**Result Structure:** MISA MONTHLY REPORTING

**Regulation:** MISA COMPLIANCE

**Control Point ID:** 0500  
**Control Point Name:** PLANT - PROCESS EFFLUENT  
**Sample Date:** 2014/12  
**Parameter Name:** CARBON, DISSOLVED ORGANIC  
**Param Reported as:** AS CARBON  
**Result Structure:** MISA MONTHLY REPORTING

**Component Type:** AVERAGE  
**Frequency:** MONTHLY  
**Value:** 18.92  
**Unit of Measure:** KG/D  
**Regulation:** MISA COMPLIANCE

**Control Point ID:** 0500  
**Control Point Name:** PLANT - PROCESS EFFLUENT  
**Sample Date:** 2014/12  
**Parameter Name:** CARBON, DISSOLVED ORGANIC  
**Param Reported as:** AS CARBON  
**Result Structure:** MISA MONTHLY REPORTING

**Component Type:** MAXIMUM  
**Frequency:** MONTHLY  
**Value:** 36.651  
**Unit of Measure:** KG/D  
**Regulation:** MISA COMPLIANCE

**Control Point ID:** 0500  
**Control Point Name:** PLANT - PROCESS EFFLUENT  
**Sample Date:** 2014/12  
**Parameter Name:** CARBON, DISSOLVED ORGANIC  
**Param Reported as:** AS CARBON  
**Result Structure:** MISA MONTHLY REPORTING

**Component Type:** MINIMUM  
**Frequency:** MONTHLY  
**Value:** 4.7464  
**Unit of Measure:** KG/D  
**Regulation:** MISA COMPLIANCE

**Control Point ID:** 0500  
**Control Point Name:** PLANT - PROCESS EFFLUENT  
**Sample Date:** 2014/12  
**Parameter Name:** CARBON, DISSOLVED ORGANIC  
**Param Reported as:** AS CARBON  
**Result Structure:** MISA MONTHLY REPORTING

**Component Type:** NUM. IN AVERAGE  
**Frequency:** MONTHLY  
**Value:** 5  
**Unit of Measure:** KG/D  
**Regulation:** MISA COMPLIANCE

**Control Point ID:** 0800  
**Control Point Name:** PLANT - MERGED EFFLUENT  
**Sample Date:** 2014/10  
**Parameter Name:** TOLUENE C7H8  
**Param Reported as:** NOT APPLICABLE  
**Result Structure:** MISA MONTHLY REPORTING

**Component Type:** NUM. IN AVERAGE  
**Frequency:** MONTHLY  
**Value:** 5  
**Unit of Measure:** KG/D  
**Regulation:** MISA COMPLIANCE

**Control Point ID:** 0800  
**Control Point Name:** PLANT - MERGED EFFLUENT  
**Sample Date:** 2014/10  
**Parameter Name:** PHENOLICS, UNFILTERED REACTIVE  
**Param Reported as:** AS PHENOL  
**Result Structure:** MISA MONTHLY REPORTING

**Component Type:** MAXIMUM  
**Frequency:** MONTHLY  
**Value:** 0.0058298  
**Unit of Measure:** KG/D  
**Regulation:** MISA COMPLIANCE

**Control Point ID:** 0800  
**Control Point Name:** PLANT - MERGED EFFLUENT  
**Sample Date:** 2014/11  
**Parameter Name:** BENZENE C6H6  
**Param Reported as:** NOT APPLICABLE  
**Result Structure:** MISA MONTHLY REPORTING

**Component Type:** AVERAGE  
**Frequency:** MONTHLY  
**Value:** 0.00026925  
**Unit of Measure:** KG/D  
**Regulation:** MISA COMPLIANCE

**Control Point ID:** 0800  
**Control Point Name:** PLANT - MERGED EFFLUENT  
**Sample Date:** 2014/11  
**Parameter Name:** BENZENE C6H6  
**Param Reported as:** NOT APPLICABLE  
**Result Structure:** MISA MONTHLY REPORTING

**Component Type:** MAXIMUM  
**Frequency:** MONTHLY  
**Value:** 0.0003388  
**Unit of Measure:** KG/D  
**Regulation:** MISA COMPLIANCE

**Control Point ID:** 0800  
**Control Point Name:** PLANT - MERGED EFFLUENT  
**Sample Date:** 2014/11  
**Parameter Name:** BENZENE C6H6  
**Param Reported as:** NOT APPLICABLE  
**Result Structure:** MISA MONTHLY REPORTING

**Component Type:** MINIMUM  
**Frequency:** MONTHLY  
**Value:** 0.0001467  
**Unit of Measure:** KG/D  
**Regulation:** MISA COMPLIANCE

**Control Point ID:** 0800  
**Control Point Name:** PLANT - MERGED EFFLUENT  
**Sample Date:** 2014/11

**Component Type:** NUM. IN AVERAGE  
**Frequency:** MONTHLY  
**Value:** 4

**Parameter Name:** BENZENE C6H6  
**Param Reported as:** NOT APPLICABLE  
**Result Structure:** MISA MONTHLY REPORTING

**Unit of Measure:** KG/D  
**Regulation:** MISA COMPLIANCE

**Control Point ID:** 0800  
**Control Point Name:** PLANT - MERGED EFFLUENT  
**Sample Date:** 2014/07  
**Parameter Name:** PHENOLICS, UNFILTERED REACTIVE  
**Param Reported as:** AS PHENOL  
**Result Structure:** MISA MONTHLY REPORTING

**Component Type:** MAXIMUM  
**Frequency:** MONTHLY  
**Value:** 0.0074794  
**Unit of Measure:** KG/D  
**Regulation:** MISA COMPLIANCE

**Control Point ID:** 0800  
**Control Point Name:** PLANT - MERGED EFFLUENT  
**Sample Date:** 2014/07  
**Parameter Name:** PHENOLICS, UNFILTERED REACTIVE  
**Param Reported as:** AS PHENOL  
**Result Structure:** MISA MONTHLY REPORTING

**Component Type:** MINIMUM  
**Frequency:** MONTHLY  
**Value:** 0.0029837  
**Unit of Measure:** KG/D  
**Regulation:** MISA COMPLIANCE

**Control Point ID:** 0800  
**Control Point Name:** PLANT - MERGED EFFLUENT  
**Sample Date:** 2014/07  
**Parameter Name:** PHENOLICS, UNFILTERED REACTIVE  
**Param Reported as:** AS PHENOL  
**Result Structure:** MISA MONTHLY REPORTING

**Component Type:** NUM. IN AVERAGE  
**Frequency:** MONTHLY  
**Value:** 5  
**Unit of Measure:** KG/D  
**Regulation:** MISA COMPLIANCE

**Control Point ID:** 0800  
**Control Point Name:** PLANT - MERGED EFFLUENT  
**Sample Date:** 2014/07  
**Parameter Name:** RESIDUE, PARTICULATE  
**Param Reported as:** NOT APPLICABLE  
**Result Structure:** MISA MONTHLY REPORTING

**Component Type:** AVERAGE  
**Frequency:** MONTHLY  
**Value:** 11.865  
**Unit of Measure:** KG/D  
**Regulation:** MISA COMPLIANCE

**Control Point ID:** 0800  
**Control Point Name:** PLANT - MERGED EFFLUENT  
**Sample Date:** 2014/07  
**Parameter Name:** RESIDUE, PARTICULATE  
**Param Reported as:** NOT APPLICABLE  
**Result Structure:** MISA MONTHLY REPORTING

**Component Type:** MAXIMUM  
**Frequency:** MONTHLY  
**Value:** 20.544  
**Unit of Measure:** KG/D  
**Regulation:** MISA COMPLIANCE

**Control Point ID:** 0800  
**Control Point Name:** PLANT - MERGED EFFLUENT  
**Sample Date:** 2014/07  
**Parameter Name:** RESIDUE, PARTICULATE  
**Param Reported as:** NOT APPLICABLE  
**Result Structure:** MISA MONTHLY REPORTING

**Component Type:** MINIMUM  
**Frequency:** MONTHLY  
**Value:** 5.8608  
**Unit of Measure:** KG/D  
**Regulation:** MISA COMPLIANCE

**Control Point ID:** 0800  
**Control Point Name:** PLANT - MERGED EFFLUENT  
**Sample Date:** 2014/07  
**Parameter Name:** RESIDUE, PARTICULATE  
**Param Reported as:** NOT APPLICABLE  
**Result Structure:** MISA MONTHLY REPORTING

**Component Type:** NUM. IN AVERAGE  
**Frequency:** MONTHLY  
**Value:** 5  
**Unit of Measure:** KG/D  
**Regulation:** MISA COMPLIANCE

**Control Point ID:** 0500  
**Control Point Name:** PLANT - PROCESS EFFLUENT  
**Sample Date:** 2014/04  
**Parameter Name:** FLOW  
**Param Reported as:** NOT APPLICABLE  
**Result Structure:** MISA MONTHLY REPORTING

**Component Type:** MAXIMUM  
**Frequency:** MONTHLY  
**Value:** 8352  
**Unit of Measure:** M3/D  
**Regulation:** MISA COMPLIANCE

**Control Point ID:** 0500  
**Control Point Name:** PLANT - PROCESS EFFLUENT  
**Sample Date:** 2014/04  
**Parameter Name:** FLOW  
**Param Reported as:** NOT APPLICABLE  
**Result Structure:** MISA MONTHLY REPORTING

**Component Type:** MINIMUM  
**Frequency:** MONTHLY  
**Value:** 955  
**Unit of Measure:** M3/D  
**Regulation:** MISA COMPLIANCE

**Control Point ID:** 0500  
**Control Point Name:** PLANT - PROCESS EFFLUENT

**Component Type:** NUM. IN AVERAGE  
**Frequency:** MONTHLY



**Sample Date:** 2014/04  
**Parameter Name:** FLOW  
**Param Reported as:** NOT APPLICABLE  
**Result Structure:** MISA MONTHLY REPORTING

**Value:** 30  
**Unit of Measure:** M3/D  
**Regulation:** MISA COMPLIANCE

**Control Point ID:** 0500  
**Control Point Name:** PLANT - PROCESS EFFLUENT  
**Sample Date:** 2014/04  
**Parameter Name:** RESIDUE, PARTICULATE  
**Param Reported as:** NOT APPLICABLE  
**Result Structure:** MISA MONTHLY REPORTING

**Component Type:** AVERAGE  
**Frequency:** MONTHLY  
**Value:** 10.144  
**Unit of Measure:** KG/D  
**Regulation:** MISA COMPLIANCE

**Control Point ID:** 0500  
**Control Point Name:** PLANT - PROCESS EFFLUENT  
**Sample Date:** 2014/04  
**Parameter Name:** RESIDUE, PARTICULATE  
**Param Reported as:** NOT APPLICABLE  
**Result Structure:** MISA MONTHLY REPORTING

**Component Type:** MAXIMUM  
**Frequency:** MONTHLY  
**Value:** 34.328  
**Unit of Measure:** KG/D  
**Regulation:** MISA COMPLIANCE

**Control Point ID:** 0500  
**Control Point Name:** PLANT - PROCESS EFFLUENT  
**Sample Date:** 2014/04  
**Parameter Name:** RESIDUE, PARTICULATE  
**Param Reported as:** NOT APPLICABLE  
**Result Structure:** MISA MONTHLY REPORTING

**Component Type:** MINIMUM  
**Frequency:** MONTHLY  
**Value:** 1.342  
**Unit of Measure:** KG/D  
**Regulation:** MISA COMPLIANCE

**Control Point ID:** 0500  
**Control Point Name:** PLANT - PROCESS EFFLUENT  
**Sample Date:** 2014/04  
**Parameter Name:** RESIDUE, PARTICULATE  
**Param Reported as:** NOT APPLICABLE  
**Result Structure:** MISA MONTHLY REPORTING

**Component Type:** NUM. IN AVERAGE  
**Frequency:** MONTHLY  
**Value:** 5  
**Unit of Measure:** KG/D  
**Regulation:** MISA COMPLIANCE

**Control Point ID:** 0500  
**Control Point Name:** PLANT - PROCESS EFFLUENT  
**Sample Date:** 2014/04  
**Parameter Name:** SOLVENT EXTRACTABLES  
**Param Reported as:** NOT APPLICABLE  
**Result Structure:** MISA MONTHLY REPORTING

**Component Type:** AVERAGE  
**Frequency:** MONTHLY  
**Value:** 0.6744  
**Unit of Measure:** KG/D  
**Regulation:** MISA COMPLIANCE

**Control Point ID:** 0500  
**Control Point Name:** PLANT - PROCESS EFFLUENT  
**Sample Date:** 2014/04  
**Parameter Name:** SOLVENT EXTRACTABLES  
**Param Reported as:** NOT APPLICABLE  
**Result Structure:** MISA MONTHLY REPORTING

**Component Type:** MAXIMUM  
**Frequency:** MONTHLY  
**Value:** 0.8476  
**Unit of Measure:** KG/D  
**Regulation:** MISA COMPLIANCE

**Control Point ID:** 0500  
**Control Point Name:** PLANT - PROCESS EFFLUENT  
**Sample Date:** 2014/04  
**Parameter Name:** SOLVENT EXTRACTABLES  
**Param Reported as:** NOT APPLICABLE  
**Result Structure:** MISA MONTHLY REPORTING

**Component Type:** MINIMUM  
**Frequency:** MONTHLY  
**Value:** 0.5368  
**Unit of Measure:** KG/D  
**Regulation:** MISA COMPLIANCE

**Control Point ID:** 0500  
**Control Point Name:** PLANT - PROCESS EFFLUENT  
**Sample Date:** 2014/04  
**Parameter Name:** SOLVENT EXTRACTABLES  
**Param Reported as:** NOT APPLICABLE  
**Result Structure:** MISA MONTHLY REPORTING

**Component Type:** NUM. IN AVERAGE  
**Frequency:** MONTHLY  
**Value:** 5  
**Unit of Measure:** KG/D  
**Regulation:** MISA COMPLIANCE

**Control Point ID:** 0500  
**Control Point Name:** PLANT - PROCESS EFFLUENT  
**Sample Date:** 2014/04  
**Parameter Name:** VINYL CHLORIDE C2H3CL  
**Param Reported as:** NOT APPLICABLE  
**Result Structure:** MISA MONTHLY REPORTING

**Component Type:** AVERAGE  
**Frequency:** MONTHLY  
**Value:** 0  
**Unit of Measure:** KG/D  
**Regulation:** MISA COMPLIANCE

**Control Point ID:** 0500

**Component Type:** MAXIMUM



**Control Point Name:** PLANT - PROCESS EFFLUENT  
**Sample Date:** 2014/04  
**Parameter Name:** VINYL CHLORIDE C2H3CL  
**Param Reported as:** NOT APPLICABLE  
**Result Structure:** MISA MONTHLY REPORTING

**Frequency:** MONTHLY  
**Value:** 0  
**Unit of Measure:** KG/D  
**Regulation:** MISA COMPLIANCE

**Control Point ID:** 0500  
**Control Point Name:** PLANT - PROCESS EFFLUENT  
**Sample Date:** 2014/04  
**Parameter Name:** VINYL CHLORIDE C2H3CL  
**Param Reported as:** NOT APPLICABLE  
**Result Structure:** MISA MONTHLY REPORTING

**Component Type:** MINIMUM  
**Frequency:** MONTHLY  
**Value:** 0  
**Unit of Measure:** KG/D  
**Regulation:** MISA COMPLIANCE

**Control Point ID:** 0500  
**Control Point Name:** PLANT - PROCESS EFFLUENT  
**Sample Date:** 2014/04  
**Parameter Name:** VINYL CHLORIDE C2H3CL  
**Param Reported as:** NOT APPLICABLE  
**Result Structure:** MISA MONTHLY REPORTING

**Component Type:** NUM. IN AVERAGE  
**Frequency:** MONTHLY  
**Value:** 30  
**Unit of Measure:** KG/D  
**Regulation:** MISA COMPLIANCE

**Control Point ID:** 0500  
**Control Point Name:** PLANT - PROCESS EFFLUENT  
**Sample Date:** 2014/05  
**Parameter Name:** BENZENE C6H6  
**Param Reported as:** NOT APPLICABLE  
**Result Structure:** MISA MONTHLY REPORTING

**Component Type:** AVERAGE  
**Frequency:** MONTHLY  
**Value:** 0.00035168  
**Unit of Measure:** KG/D  
**Regulation:** MISA COMPLIANCE

**Control Point ID:** 0500  
**Control Point Name:** PLANT - PROCESS EFFLUENT  
**Sample Date:** 2014/05  
**Parameter Name:** BENZENE C6H6  
**Param Reported as:** NOT APPLICABLE  
**Result Structure:** MISA MONTHLY REPORTING

**Component Type:** MAXIMUM  
**Frequency:** MONTHLY  
**Value:** 0.0004797  
**Unit of Measure:** KG/D  
**Regulation:** MISA COMPLIANCE

**Control Point ID:** 0500  
**Control Point Name:** PLANT - PROCESS EFFLUENT  
**Sample Date:** 2014/05  
**Parameter Name:** BENZENE C6H6  
**Param Reported as:** NOT APPLICABLE  
**Result Structure:** MISA MONTHLY REPORTING

**Component Type:** MINIMUM  
**Frequency:** MONTHLY  
**Value:** 0.000199  
**Unit of Measure:** KG/D  
**Regulation:** MISA COMPLIANCE

**Control Point ID:** 0500  
**Control Point Name:** PLANT - PROCESS EFFLUENT  
**Sample Date:** 2014/05  
**Parameter Name:** BENZENE C6H6  
**Param Reported as:** NOT APPLICABLE  
**Result Structure:** MISA MONTHLY REPORTING

**Component Type:** NUM. IN AVERAGE  
**Frequency:** MONTHLY  
**Value:** 4  
**Unit of Measure:** KG/D  
**Regulation:** MISA COMPLIANCE

**Control Point ID:** 0500  
**Control Point Name:** PLANT - PROCESS EFFLUENT  
**Sample Date:** 2014/05  
**Parameter Name:** CARBON, DISSOLVED ORGANIC  
**Param Reported as:** AS CARBON  
**Result Structure:** MISA MONTHLY REPORTING

**Component Type:** AVERAGE  
**Frequency:** MONTHLY  
**Value:** 33.11  
**Unit of Measure:** KG/D  
**Regulation:** MISA COMPLIANCE

**Control Point ID:** 0500  
**Control Point Name:** PLANT - PROCESS EFFLUENT  
**Sample Date:** 2014/05  
**Parameter Name:** CARBON, DISSOLVED ORGANIC  
**Param Reported as:** AS CARBON  
**Result Structure:** MISA MONTHLY REPORTING

**Component Type:** MAXIMUM  
**Frequency:** MONTHLY  
**Value:** 41.254  
**Unit of Measure:** KG/D  
**Regulation:** MISA COMPLIANCE

**Control Point ID:** 0500  
**Control Point Name:** PLANT - PROCESS EFFLUENT  
**Sample Date:** 2014/05  
**Parameter Name:** CARBON, DISSOLVED ORGANIC  
**Param Reported as:** AS CARBON  
**Result Structure:** MISA MONTHLY REPORTING

**Component Type:** MINIMUM  
**Frequency:** MONTHLY  
**Value:** 20.298  
**Unit of Measure:** KG/D  
**Regulation:** MISA COMPLIANCE

**Control Point ID:** 0500  
**Control Point Name:** PLANT - PROCESS EFFLUENT  
**Sample Date:** 2014/05  
**Parameter Name:** CARBON, DISSOLVED ORGANIC  
**Param Reported as:** AS CARBON  
**Result Structure:** MISA MONTHLY REPORTING

**Component Type:** NUM. IN AVERAGE  
**Frequency:** MONTHLY  
**Value:** 4  
**Unit of Measure:** KG/D  
**Regulation:** MISA COMPLIANCE

**Control Point ID:** 0500  
**Control Point Name:** PLANT - PROCESS EFFLUENT  
**Sample Date:** 2014/05  
**Parameter Name:** FLOW  
**Param Reported as:** NOT APPLICABLE  
**Result Structure:** MISA MONTHLY REPORTING

**Component Type:** AVERAGE  
**Frequency:** MONTHLY  
**Value:** 3262.3  
**Unit of Measure:** M3/D  
**Regulation:** MISA COMPLIANCE

**Control Point ID:** 0500  
**Control Point Name:** PLANT - PROCESS EFFLUENT  
**Sample Date:** 2014/05  
**Parameter Name:** FLOW  
**Param Reported as:** NOT APPLICABLE  
**Result Structure:** MISA MONTHLY REPORTING

**Component Type:** MAXIMUM  
**Frequency:** MONTHLY  
**Value:** 8898  
**Unit of Measure:** M3/D  
**Regulation:** MISA COMPLIANCE

**Control Point ID:** 0500  
**Control Point Name:** PLANT - PROCESS EFFLUENT  
**Sample Date:** 2014/05  
**Parameter Name:** FLOW  
**Param Reported as:** NOT APPLICABLE  
**Result Structure:** MISA MONTHLY REPORTING

**Component Type:** MINIMUM  
**Frequency:** MONTHLY  
**Value:** 866  
**Unit of Measure:** M3/D  
**Regulation:** MISA COMPLIANCE

**Control Point ID:** 0500  
**Control Point Name:** PLANT - PROCESS EFFLUENT  
**Sample Date:** 2014/05  
**Parameter Name:** FLOW  
**Param Reported as:** NOT APPLICABLE  
**Result Structure:** MISA MONTHLY REPORTING

**Component Type:** NUM. IN AVERAGE  
**Frequency:** MONTHLY  
**Value:** 31  
**Unit of Measure:** M3/D  
**Regulation:** MISA COMPLIANCE

**Control Point ID:** 0500  
**Control Point Name:** PLANT - PROCESS EFFLUENT  
**Sample Date:** 2014/05  
**Parameter Name:** HEXACHLOROBUTADIENE  
**Param Reported as:** NOT APPLICABLE  
**Result Structure:** MISA MONTHLY REPORTING

**Component Type:** AVERAGE  
**Frequency:** MONTHLY  
**Value:** 0.00012007  
**Unit of Measure:** KG/D  
**Regulation:** MISA COMPLIANCE

**Control Point ID:** 0500  
**Control Point Name:** PLANT - PROCESS EFFLUENT  
**Sample Date:** 2014/05  
**Parameter Name:** HEXACHLOROBUTADIENE  
**Param Reported as:** NOT APPLICABLE  
**Result Structure:** MISA MONTHLY REPORTING

**Component Type:** MAXIMUM  
**Frequency:** MONTHLY  
**Value:** 0.00012007  
**Unit of Measure:** KG/D  
**Regulation:** MISA COMPLIANCE

**Control Point ID:** 0500  
**Control Point Name:** PLANT - PROCESS EFFLUENT  
**Sample Date:** 2014/05  
**Parameter Name:** HEXACHLOROBUTADIENE  
**Param Reported as:** NOT APPLICABLE  
**Result Structure:** MISA MONTHLY REPORTING

**Component Type:** MINIMUM  
**Frequency:** MONTHLY  
**Value:** 0.00012007  
**Unit of Measure:** KG/D  
**Regulation:** MISA COMPLIANCE

**Control Point ID:** 0500  
**Control Point Name:** PLANT - PROCESS EFFLUENT  
**Sample Date:** 2014/05  
**Parameter Name:** HEXACHLOROBUTADIENE  
**Param Reported as:** NOT APPLICABLE  
**Result Structure:** MISA MONTHLY REPORTING

**Component Type:** NUM. IN AVERAGE  
**Frequency:** MONTHLY  
**Value:** 1  
**Unit of Measure:** KG/D  
**Regulation:** MISA COMPLIANCE

**Control Point ID:** 0800  
**Control Point Name:** PLANT - MERGED EFFLUENT  
**Sample Date:** 2014/11  
**Parameter Name:** CARBON, DISSOLVED ORGANIC  
**Param Reported as:** AS CARBON  
**Result Structure:** MISA MONTHLY REPORTING

**Component Type:** AVERAGE  
**Frequency:** MONTHLY  
**Value:** 27.628  
**Unit of Measure:** KG/D  
**Regulation:** MISA COMPLIANCE

**Control Point ID:** 0800  
**Control Point Name:** PLANT - MERGED EFFLUENT  
**Sample Date:** 2014/11  
**Parameter Name:** FLOW  
**Param Reported as:** NOT APPLICABLE  
**Result Structure:** MISA MONTHLY REPORTING

**Component Type:** AVERAGE  
**Frequency:** MONTHLY  
**Value:** 2692.5  
**Unit of Measure:** M3/D  
**Regulation:** MISA COMPLIANCE

**Control Point ID:** 0800  
**Control Point Name:** PLANT - MERGED EFFLUENT  
**Sample Date:** 2014/11  
**Parameter Name:** CARBON, DISSOLVED ORGANIC  
**Param Reported as:** AS CARBON  
**Result Structure:** MISA MONTHLY REPORTING

**Component Type:** MAXIMUM  
**Frequency:** MONTHLY  
**Value:** 42.011  
**Unit of Measure:** KG/D  
**Regulation:** MISA COMPLIANCE

**Control Point ID:** 0800  
**Control Point Name:** PLANT - MERGED EFFLUENT  
**Sample Date:** 2014/11  
**Parameter Name:** CARBON, DISSOLVED ORGANIC  
**Param Reported as:** AS CARBON  
**Result Structure:** MISA MONTHLY REPORTING

**Component Type:** MINIMUM  
**Frequency:** MONTHLY  
**Value:** 13.203  
**Unit of Measure:** KG/D  
**Regulation:** MISA COMPLIANCE

**Control Point ID:** 0800  
**Control Point Name:** PLANT - MERGED EFFLUENT  
**Sample Date:** 2014/11  
**Parameter Name:** CARBON, DISSOLVED ORGANIC  
**Param Reported as:** AS CARBON  
**Result Structure:** MISA MONTHLY REPORTING

**Component Type:** NUM. IN AVERAGE  
**Frequency:** MONTHLY  
**Value:** 4  
**Unit of Measure:** KG/D  
**Regulation:** MISA COMPLIANCE

**Control Point ID:** 0800  
**Control Point Name:** PLANT - MERGED EFFLUENT  
**Sample Date:** 2014/11  
**Parameter Name:** FLOW  
**Param Reported as:** NOT APPLICABLE  
**Result Structure:** MISA MONTHLY REPORTING

**Component Type:** MAXIMUM  
**Frequency:** MONTHLY  
**Value:** 3388  
**Unit of Measure:** M3/D  
**Regulation:** MISA COMPLIANCE

**Control Point ID:** 0800  
**Control Point Name:** PLANT - MERGED EFFLUENT  
**Sample Date:** 2014/01  
**Parameter Name:** CARBON, DISSOLVED ORGANIC  
**Param Reported as:** AS CARBON  
**Result Structure:** MISA MONTHLY REPORTING

**Component Type:** AVERAGE  
**Frequency:** MONTHLY  
**Value:** 15.911  
**Unit of Measure:** KG/D  
**Regulation:** MISA COMPLIANCE

**Control Point ID:** 0800  
**Control Point Name:** PLANT - MERGED EFFLUENT  
**Sample Date:** 2014/01  
**Parameter Name:** CARBON, DISSOLVED ORGANIC  
**Param Reported as:** AS CARBON  
**Result Structure:** MISA MONTHLY REPORTING

**Component Type:** MAXIMUM  
**Frequency:** MONTHLY  
**Value:** 23.646  
**Unit of Measure:** KG/D  
**Regulation:** MISA COMPLIANCE

**Control Point ID:** 0800  
**Control Point Name:** PLANT - MERGED EFFLUENT  
**Sample Date:** 2014/01  
**Parameter Name:** CARBON, DISSOLVED ORGANIC  
**Param Reported as:** AS CARBON  
**Result Structure:** MISA MONTHLY REPORTING

**Component Type:** MINIMUM  
**Frequency:** MONTHLY  
**Value:** 8.7838  
**Unit of Measure:** KG/D  
**Regulation:** MISA COMPLIANCE

**Control Point ID:** 0800  
**Control Point Name:** PLANT - MERGED EFFLUENT  
**Sample Date:** 2014/01  
**Parameter Name:** CARBON, DISSOLVED ORGANIC  
**Param Reported as:** AS CARBON  
**Result Structure:** MISA MONTHLY REPORTING

**Component Type:** NUM. IN AVERAGE  
**Frequency:** MONTHLY  
**Value:** 3  
**Unit of Measure:** KG/D  
**Regulation:** MISA COMPLIANCE

**Control Point ID:** 0800  
**Control Point Name:** PLANT - MERGED EFFLUENT  
**Sample Date:** 2014/01  
**Parameter Name:** FLOW  
**Param Reported as:** NOT APPLICABLE

**Component Type:** AVERAGE  
**Frequency:** MONTHLY  
**Value:** 2121.2  
**Unit of Measure:** M3/D  
**Regulation:** MISA COMPLIANCE

**Result Structure:** MISA MONTHLY REPORTING

**Control Point ID:** 0800  
**Control Point Name:** PLANT - MERGED EFFLUENT  
**Sample Date:** 2014/01  
**Parameter Name:** FLOW  
**Param Reported as:** NOT APPLICABLE  
**Result Structure:** MISA MONTHLY REPORTING

**Component Type:** MAXIMUM  
**Frequency:** MONTHLY  
**Value:** 3568  
**Unit of Measure:** M3/D  
**Regulation:** MISA COMPLIANCE

**Control Point ID:** 0800  
**Control Point Name:** PLANT - MERGED EFFLUENT  
**Sample Date:** 2014/01  
**Parameter Name:** FLOW  
**Param Reported as:** NOT APPLICABLE  
**Result Structure:** MISA MONTHLY REPORTING

**Component Type:** MINIMUM  
**Frequency:** MONTHLY  
**Value:** 255  
**Unit of Measure:** M3/D  
**Regulation:** MISA COMPLIANCE

**Control Point ID:** 0800  
**Control Point Name:** PLANT - MERGED EFFLUENT  
**Sample Date:** 2014/01  
**Parameter Name:** FLOW  
**Param Reported as:** NOT APPLICABLE  
**Result Structure:** MISA MONTHLY REPORTING

**Component Type:** NUM. IN AVERAGE  
**Frequency:** MONTHLY  
**Value:** 5  
**Unit of Measure:** M3/D  
**Regulation:** MISA COMPLIANCE

**Control Point ID:** 0800  
**Control Point Name:** PLANT - MERGED EFFLUENT  
**Sample Date:** 2014/01  
**Parameter Name:** PHENOLICS, UNFILTERED REACTIVE  
**Param Reported as:** AS PHENOL  
**Result Structure:** MISA MONTHLY REPORTING

**Component Type:** AVERAGE  
**Frequency:** MONTHLY  
**Value:** 0.010828  
**Unit of Measure:** KG/D  
**Regulation:** MISA COMPLIANCE

**Control Point ID:** 0800  
**Control Point Name:** PLANT - MERGED EFFLUENT  
**Sample Date:** 2014/01  
**Parameter Name:** PHENOLICS, UNFILTERED REACTIVE  
**Param Reported as:** AS PHENOL  
**Result Structure:** MISA MONTHLY REPORTING

**Component Type:** MAXIMUM  
**Frequency:** MONTHLY  
**Value:** 0.025673  
**Unit of Measure:** KG/D  
**Regulation:** MISA COMPLIANCE

**Control Point ID:** 0800  
**Control Point Name:** PLANT - MERGED EFFLUENT  
**Sample Date:** 2014/01  
**Parameter Name:** PHENOLICS, UNFILTERED REACTIVE  
**Param Reported as:** AS PHENOL  
**Result Structure:** MISA MONTHLY REPORTING

**Component Type:** MINIMUM  
**Frequency:** MONTHLY  
**Value:** 0.002374  
**Unit of Measure:** KG/D  
**Regulation:** MISA COMPLIANCE

**Control Point ID:** 0800  
**Control Point Name:** PLANT - MERGED EFFLUENT  
**Sample Date:** 2014/01  
**Parameter Name:** PHENOLICS, UNFILTERED REACTIVE  
**Param Reported as:** AS PHENOL  
**Result Structure:** MISA MONTHLY REPORTING

**Component Type:** NUM. IN AVERAGE  
**Frequency:** MONTHLY  
**Value:** 3  
**Unit of Measure:** KG/D  
**Regulation:** MISA COMPLIANCE

**Control Point ID:** 0800  
**Control Point Name:** PLANT - MERGED EFFLUENT  
**Sample Date:** 2014/01  
**Parameter Name:** RESIDUE, PARTICULATE  
**Param Reported as:** NOT APPLICABLE  
**Result Structure:** MISA MONTHLY REPORTING

**Component Type:** AVERAGE  
**Frequency:** MONTHLY  
**Value:** 26.14  
**Unit of Measure:** KG/D  
**Regulation:** MISA COMPLIANCE

**Control Point ID:** 0800  
**Control Point Name:** PLANT - MERGED EFFLUENT  
**Sample Date:** 2014/01  
**Parameter Name:** RESIDUE, PARTICULATE  
**Param Reported as:** NOT APPLICABLE  
**Result Structure:** MISA MONTHLY REPORTING

**Component Type:** MAXIMUM  
**Frequency:** MONTHLY  
**Value:** 58.777  
**Unit of Measure:** KG/D  
**Regulation:** MISA COMPLIANCE

**Control Point ID:** 0800  
**Control Point Name:** PLANT - MERGED EFFLUENT  
**Sample Date:** 2014/01  
**Parameter Name:** RESIDUE, PARTICULATE

**Component Type:** MINIMUM  
**Frequency:** MONTHLY  
**Value:** 9.3156  
**Unit of Measure:** KG/D

**Param Reported as:** NOT APPLICABLE  
**Result Structure:** MISA MONTHLY REPORTING

**Regulation:** MISA COMPLIANCE

**Control Point ID:** 0800  
**Control Point Name:** PLANT - MERGED EFFLUENT  
**Sample Date:** 2014/01  
**Parameter Name:** RESIDUE, PARTICULATE  
**Param Reported as:** NOT APPLICABLE  
**Result Structure:** MISA MONTHLY REPORTING

**Component Type:** NUM. IN AVERAGE  
**Frequency:** MONTHLY  
**Value:** 3  
**Unit of Measure:** KG/D  
**Regulation:** MISA COMPLIANCE

**Control Point ID:** 0800  
**Control Point Name:** PLANT - MERGED EFFLUENT  
**Sample Date:** 2014/01  
**Parameter Name:** SOLVENT EXTRACTABLES  
**Param Reported as:** NOT APPLICABLE  
**Result Structure:** MISA MONTHLY REPORTING

**Component Type:** AVERAGE  
**Frequency:** MONTHLY  
**Value:** 0.4522  
**Unit of Measure:** KG/D  
**Regulation:** MISA COMPLIANCE

**Control Point ID:** 0800  
**Control Point Name:** PLANT - MERGED EFFLUENT  
**Sample Date:** 2014/01  
**Parameter Name:** SOLVENT EXTRACTABLES  
**Param Reported as:** NOT APPLICABLE  
**Result Structure:** MISA MONTHLY REPORTING

**Component Type:** MAXIMUM  
**Frequency:** MONTHLY  
**Value:** 0.6756  
**Unit of Measure:** KG/D  
**Regulation:** MISA COMPLIANCE

**Control Point ID:** 0800  
**Control Point Name:** PLANT - MERGED EFFLUENT  
**Sample Date:** 2014/01  
**Parameter Name:** SOLVENT EXTRACTABLES  
**Param Reported as:** NOT APPLICABLE  
**Result Structure:** MISA MONTHLY REPORTING

**Component Type:** MINIMUM  
**Frequency:** MONTHLY  
**Value:** 0.2374  
**Unit of Measure:** KG/D  
**Regulation:** MISA COMPLIANCE

**Control Point ID:** 0800  
**Control Point Name:** PLANT - MERGED EFFLUENT  
**Sample Date:** 2014/01  
**Parameter Name:** SOLVENT EXTRACTABLES  
**Param Reported as:** NOT APPLICABLE  
**Result Structure:** MISA MONTHLY REPORTING

**Component Type:** NUM. IN AVERAGE  
**Frequency:** MONTHLY  
**Value:** 3  
**Unit of Measure:** KG/D  
**Regulation:** MISA COMPLIANCE

**Control Point ID:** 0800  
**Control Point Name:** PLANT - MERGED EFFLUENT  
**Sample Date:** 2014/01  
**Parameter Name:** TOLUENE C7H8  
**Param Reported as:** NOT APPLICABLE  
**Result Structure:** MISA MONTHLY REPORTING

**Component Type:** AVERAGE  
**Frequency:** MONTHLY  
**Value:** 0  
**Unit of Measure:** KG/D  
**Regulation:** MISA COMPLIANCE

**Control Point ID:** 0800  
**Control Point Name:** PLANT - MERGED EFFLUENT  
**Sample Date:** 2014/01  
**Parameter Name:** TOLUENE C7H8  
**Param Reported as:** NOT APPLICABLE  
**Result Structure:** MISA MONTHLY REPORTING

**Component Type:** MAXIMUM  
**Frequency:** MONTHLY  
**Value:** 0  
**Unit of Measure:** KG/D  
**Regulation:** MISA COMPLIANCE

**Control Point ID:** 0800  
**Control Point Name:** PLANT - MERGED EFFLUENT  
**Sample Date:** 2014/01  
**Parameter Name:** TOLUENE C7H8  
**Param Reported as:** NOT APPLICABLE  
**Result Structure:** MISA MONTHLY REPORTING

**Component Type:** MINIMUM  
**Frequency:** MONTHLY  
**Value:** 0  
**Unit of Measure:** KG/D  
**Regulation:** MISA COMPLIANCE

**Control Point ID:** 0800  
**Control Point Name:** PLANT - MERGED EFFLUENT  
**Sample Date:** 2014/01  
**Parameter Name:** TOLUENE C7H8  
**Param Reported as:** NOT APPLICABLE  
**Result Structure:** MISA MONTHLY REPORTING

**Component Type:** NUM. IN AVERAGE  
**Frequency:** MONTHLY  
**Value:** 4  
**Unit of Measure:** KG/D  
**Regulation:** MISA COMPLIANCE

**Control Point ID:** 0800  
**Control Point Name:** PLANT - MERGED EFFLUENT  
**Sample Date:** 2014/02

**Component Type:** AVERAGE  
**Frequency:** MONTHLY  
**Value:** 0.00021608



**Parameter Name:** BENZENE C6H6  
**Param Reported as:** NOT APPLICABLE  
**Result Structure:** MISA MONTHLY REPORTING

**Unit of Measure:** KG/D  
**Regulation:** MISA COMPLIANCE

**Control Point ID:** 0800  
**Control Point Name:** PLANT - MERGED EFFLUENT  
**Sample Date:** 2014/02  
**Parameter Name:** BENZENE C6H6  
**Param Reported as:** NOT APPLICABLE  
**Result Structure:** MISA MONTHLY REPORTING

**Component Type:** MAXIMUM  
**Frequency:** MONTHLY  
**Value:** 0.0003253  
**Unit of Measure:** KG/D  
**Regulation:** MISA COMPLIANCE

**Control Point ID:** 0800  
**Control Point Name:** PLANT - MERGED EFFLUENT  
**Sample Date:** 2014/02  
**Parameter Name:** BENZENE C6H6  
**Param Reported as:** NOT APPLICABLE  
**Result Structure:** MISA MONTHLY REPORTING

**Component Type:** MINIMUM  
**Frequency:** MONTHLY  
**Value:** 0.0001482  
**Unit of Measure:** KG/D  
**Regulation:** MISA COMPLIANCE

**Control Point ID:** 0800  
**Control Point Name:** PLANT - MERGED EFFLUENT  
**Sample Date:** 2014/02  
**Parameter Name:** BENZENE C6H6  
**Param Reported as:** NOT APPLICABLE  
**Result Structure:** MISA MONTHLY REPORTING

**Component Type:** NUM. IN AVERAGE  
**Frequency:** MONTHLY  
**Value:** 4  
**Unit of Measure:** KG/D  
**Regulation:** MISA COMPLIANCE

**Control Point ID:** 0800  
**Control Point Name:** PLANT - MERGED EFFLUENT  
**Sample Date:** 2014/02  
**Parameter Name:** CARBON, DISSOLVED ORGANIC  
**Param Reported as:** AS CARBON  
**Result Structure:** MISA MONTHLY REPORTING

**Component Type:** AVERAGE  
**Frequency:** MONTHLY  
**Value:** 14.978  
**Unit of Measure:** KG/D  
**Regulation:** MISA COMPLIANCE

**Control Point ID:** 0800  
**Control Point Name:** PLANT - MERGED EFFLUENT  
**Sample Date:** 2014/02  
**Parameter Name:** CARBON, DISSOLVED ORGANIC  
**Param Reported as:** AS CARBON  
**Result Structure:** MISA MONTHLY REPORTING

**Component Type:** MAXIMUM  
**Frequency:** MONTHLY  
**Value:** 22.446  
**Unit of Measure:** KG/D  
**Regulation:** MISA COMPLIANCE

**Control Point ID:** 0800  
**Control Point Name:** PLANT - MERGED EFFLUENT  
**Sample Date:** 2014/02  
**Parameter Name:** CARBON, DISSOLVED ORGANIC  
**Param Reported as:** AS CARBON  
**Result Structure:** MISA MONTHLY REPORTING

**Component Type:** MINIMUM  
**Frequency:** MONTHLY  
**Value:** 6.1355  
**Unit of Measure:** KG/D  
**Regulation:** MISA COMPLIANCE

**Control Point ID:** 0800  
**Control Point Name:** PLANT - MERGED EFFLUENT  
**Sample Date:** 2014/02  
**Parameter Name:** CARBON, DISSOLVED ORGANIC  
**Param Reported as:** AS CARBON  
**Result Structure:** MISA MONTHLY REPORTING

**Component Type:** NUM. IN AVERAGE  
**Frequency:** MONTHLY  
**Value:** 4  
**Unit of Measure:** KG/D  
**Regulation:** MISA COMPLIANCE

**Control Point ID:** 0800  
**Control Point Name:** PLANT - MERGED EFFLUENT  
**Sample Date:** 2014/05  
**Parameter Name:** RESIDUE, PARTICULATE  
**Param Reported as:** NOT APPLICABLE  
**Result Structure:** MISA MONTHLY REPORTING

**Component Type:** MAXIMUM  
**Frequency:** MONTHLY  
**Value:** 36.464  
**Unit of Measure:** KG/D  
**Regulation:** MISA COMPLIANCE

**Control Point ID:** 0800  
**Control Point Name:** PLANT - MERGED EFFLUENT  
**Sample Date:** 2014/05  
**Parameter Name:** PHENOLICS, UNFILTERED REACTIVE  
**Param Reported as:** AS PHENOL  
**Result Structure:** MISA MONTHLY REPORTING

**Component Type:** MINIMUM  
**Frequency:** MONTHLY  
**Value:** 0.0056236  
**Unit of Measure:** KG/D  
**Regulation:** MISA COMPLIANCE

**Control Point ID:** 0800  
**Control Point Name:** PLANT - MERGED EFFLUENT

**Component Type:** NUM. IN AVERAGE  
**Frequency:** MONTHLY



<b>Sample Date:</b>	2014/05	<b>Value:</b>	4
<b>Parameter Name:</b>	PHENOLICS, UNFILTERED REACTIVE	<b>Unit of Measure:</b>	KG/D
<b>Param Reported as:</b>	AS PHENOL	<b>Regulation:</b>	MISA COMPLIANCE
<b>Result Structure:</b>	MISA MONTHLY REPORTING		
<b>Control Point ID:</b>	0800	<b>Component Type:</b>	AVERAGE
<b>Control Point Name:</b>	PLANT - MERGED EFFLUENT	<b>Frequency:</b>	MONTHLY
<b>Sample Date:</b>	2014/05	<b>Value:</b>	23.109
<b>Parameter Name:</b>	RESIDUE, PARTICULATE	<b>Unit of Measure:</b>	KG/D
<b>Param Reported as:</b>	NOT APPLICABLE	<b>Regulation:</b>	MISA COMPLIANCE
<b>Result Structure:</b>	MISA MONTHLY REPORTING		
<b>Control Point ID:</b>	0800	<b>Component Type:</b>	MINIMUM
<b>Control Point Name:</b>	PLANT - MERGED EFFLUENT	<b>Frequency:</b>	MONTHLY
<b>Sample Date:</b>	2014/05	<b>Value:</b>	7.1521
<b>Parameter Name:</b>	RESIDUE, PARTICULATE	<b>Unit of Measure:</b>	KG/D
<b>Param Reported as:</b>	NOT APPLICABLE	<b>Regulation:</b>	MISA COMPLIANCE
<b>Result Structure:</b>	MISA MONTHLY REPORTING		
<b>Control Point ID:</b>	0800	<b>Component Type:</b>	NUM. IN AVERAGE
<b>Control Point Name:</b>	PLANT - MERGED EFFLUENT	<b>Frequency:</b>	MONTHLY
<b>Sample Date:</b>	2014/05	<b>Value:</b>	4
<b>Parameter Name:</b>	RESIDUE, PARTICULATE	<b>Unit of Measure:</b>	KG/D
<b>Param Reported as:</b>	NOT APPLICABLE	<b>Regulation:</b>	MISA COMPLIANCE
<b>Result Structure:</b>	MISA MONTHLY REPORTING		
<b>Control Point ID:</b>	0800	<b>Component Type:</b>	MINIMUM
<b>Control Point Name:</b>	PLANT - MERGED EFFLUENT	<b>Frequency:</b>	MONTHLY
<b>Sample Date:</b>	2014/02	<b>Value:</b>	1482
<b>Parameter Name:</b>	FLOW	<b>Unit of Measure:</b>	M3/D
<b>Param Reported as:</b>	NOT APPLICABLE	<b>Regulation:</b>	MISA COMPLIANCE
<b>Result Structure:</b>	MISA MONTHLY REPORTING		
<b>Control Point ID:</b>	0800	<b>Component Type:</b>	NUM. IN AVERAGE
<b>Control Point Name:</b>	PLANT - MERGED EFFLUENT	<b>Frequency:</b>	MONTHLY
<b>Sample Date:</b>	2014/02	<b>Value:</b>	1
<b>Parameter Name:</b>	HEXACHLOROBUTADIENE	<b>Unit of Measure:</b>	KG/D
<b>Param Reported as:</b>	NOT APPLICABLE	<b>Regulation:</b>	MISA COMPLIANCE
<b>Result Structure:</b>	MISA MONTHLY REPORTING		
<b>Control Point ID:</b>	0800	<b>Component Type:</b>	AVERAGE
<b>Control Point Name:</b>	PLANT - MERGED EFFLUENT	<b>Frequency:</b>	MONTHLY
<b>Sample Date:</b>	2014/02	<b>Value:</b>	0.00000221
<b>Parameter Name:</b>	HEXACHLOROBUTADIENE	<b>Unit of Measure:</b>	KG/D
<b>Param Reported as:</b>	NOT APPLICABLE	<b>Regulation:</b>	MISA COMPLIANCE
<b>Result Structure:</b>	MISA MONTHLY REPORTING		
<b>Control Point ID:</b>	0800	<b>Component Type:</b>	MAXIMUM
<b>Control Point Name:</b>	PLANT - MERGED EFFLUENT	<b>Frequency:</b>	MONTHLY
<b>Sample Date:</b>	2014/02	<b>Value:</b>	0.00000221
<b>Parameter Name:</b>	HEXACHLOROBUTADIENE	<b>Unit of Measure:</b>	KG/D
<b>Param Reported as:</b>	NOT APPLICABLE	<b>Regulation:</b>	MISA COMPLIANCE
<b>Result Structure:</b>	MISA MONTHLY REPORTING		
<b>Control Point ID:</b>	0800	<b>Component Type:</b>	MINIMUM
<b>Control Point Name:</b>	PLANT - MERGED EFFLUENT	<b>Frequency:</b>	MONTHLY
<b>Sample Date:</b>	2014/02	<b>Value:</b>	0.00000221
<b>Parameter Name:</b>	HEXACHLOROBUTADIENE	<b>Unit of Measure:</b>	KG/D
<b>Param Reported as:</b>	NOT APPLICABLE	<b>Regulation:</b>	MISA COMPLIANCE
<b>Result Structure:</b>	MISA MONTHLY REPORTING		
<b>Control Point ID:</b>	0800	<b>Component Type:</b>	AVERAGE
<b>Control Point Name:</b>	PLANT - MERGED EFFLUENT	<b>Frequency:</b>	MONTHLY
<b>Sample Date:</b>	2014/02	<b>Value:</b>	0.003332
<b>Parameter Name:</b>	PHENOLICS, UNFILTERED REACTIVE	<b>Unit of Measure:</b>	KG/D
<b>Param Reported as:</b>	AS PHENOL	<b>Regulation:</b>	MISA COMPLIANCE
<b>Result Structure:</b>	MISA MONTHLY REPORTING		
<b>Control Point ID:</b>	0500	<b>Component Type:</b>	AVERAGE

**Control Point Name:** PLANT - PROCESS EFFLUENT  
**Sample Date:** 2014/01  
**Parameter Name:** BENZENE C6H6  
**Param Reported as:** NOT APPLICABLE  
**Result Structure:** MISA MONTHLY REPORTING

**Frequency:** MONTHLY  
**Value:** 0.00021383  
**Unit of Measure:** KG/D  
**Regulation:** MISA COMPLIANCE

**Control Point ID:** 0800  
**Control Point Name:** PLANT - MERGED EFFLUENT  
**Sample Date:** 2014/06  
**Parameter Name:** PHENOLICS, UNFILTERED REACTIVE  
**Param Reported as:** AS PHENOL  
**Result Structure:** MISA MONTHLY REPORTING

**Component Type:** AVERAGE  
**Frequency:** MONTHLY  
**Value:** 0.0025367  
**Unit of Measure:** KG/D  
**Regulation:** MISA COMPLIANCE

**Control Point ID:** 0800  
**Control Point Name:** PLANT - MERGED EFFLUENT  
**Sample Date:** 2014/06  
**Parameter Name:** PHENOLICS, UNFILTERED REACTIVE  
**Param Reported as:** AS PHENOL  
**Result Structure:** MISA MONTHLY REPORTING

**Component Type:** MAXIMUM  
**Frequency:** MONTHLY  
**Value:** 0.0037436  
**Unit of Measure:** KG/D  
**Regulation:** MISA COMPLIANCE

**Control Point ID:** 0800  
**Control Point Name:** PLANT - MERGED EFFLUENT  
**Sample Date:** 2014/06  
**Parameter Name:** PHENOLICS, UNFILTERED REACTIVE  
**Param Reported as:** AS PHENOL  
**Result Structure:** MISA MONTHLY REPORTING

**Component Type:** MINIMUM  
**Frequency:** MONTHLY  
**Value:** 0.0017633  
**Unit of Measure:** KG/D  
**Regulation:** MISA COMPLIANCE

**Control Point ID:** 0800  
**Control Point Name:** PLANT - MERGED EFFLUENT  
**Sample Date:** 2014/06  
**Parameter Name:** PHENOLICS, UNFILTERED REACTIVE  
**Param Reported as:** AS PHENOL  
**Result Structure:** MISA MONTHLY REPORTING

**Component Type:** NUM. IN AVERAGE  
**Frequency:** MONTHLY  
**Value:** 4  
**Unit of Measure:** KG/D  
**Regulation:** MISA COMPLIANCE

**Control Point ID:** 0500  
**Control Point Name:** PLANT - PROCESS EFFLUENT  
**Sample Date:** 2014/01  
**Parameter Name:** BENZENE C6H6  
**Param Reported as:** NOT APPLICABLE  
**Result Structure:** MISA MONTHLY REPORTING

**Component Type:** MAXIMUM  
**Frequency:** MONTHLY  
**Value:** 0.0002332  
**Unit of Measure:** KG/D  
**Regulation:** MISA COMPLIANCE

**Control Point ID:** 0500  
**Control Point Name:** PLANT - PROCESS EFFLUENT  
**Sample Date:** 2014/01  
**Parameter Name:** BENZENE C6H6  
**Param Reported as:** NOT APPLICABLE  
**Result Structure:** MISA MONTHLY REPORTING

**Component Type:** MINIMUM  
**Frequency:** MONTHLY  
**Value:** 0.0001898  
**Unit of Measure:** KG/D  
**Regulation:** MISA COMPLIANCE

**Control Point ID:** 0500  
**Control Point Name:** PLANT - PROCESS EFFLUENT  
**Sample Date:** 2014/01  
**Parameter Name:** BENZENE C6H6  
**Param Reported as:** NOT APPLICABLE  
**Result Structure:** MISA MONTHLY REPORTING

**Component Type:** NUM. IN AVERAGE  
**Frequency:** MONTHLY  
**Value:** 3  
**Unit of Measure:** KG/D  
**Regulation:** MISA COMPLIANCE

**Control Point ID:** 0500  
**Control Point Name:** PLANT - PROCESS EFFLUENT  
**Sample Date:** 2014/01  
**Parameter Name:** CARBON, DISSOLVED ORGANIC  
**Param Reported as:** AS CARBON  
**Result Structure:** MISA MONTHLY REPORTING

**Component Type:** AVERAGE  
**Frequency:** MONTHLY  
**Value:** 15.985  
**Unit of Measure:** KG/D  
**Regulation:** MISA COMPLIANCE

**Control Point ID:** 0500  
**Control Point Name:** PLANT - PROCESS EFFLUENT  
**Sample Date:** 2014/01  
**Parameter Name:** CARBON, DISSOLVED ORGANIC  
**Param Reported as:** AS CARBON  
**Result Structure:** MISA MONTHLY REPORTING

**Component Type:** MAXIMUM  
**Frequency:** MONTHLY  
**Value:** 16.606  
**Unit of Measure:** KG/D  
**Regulation:** MISA COMPLIANCE

**Control Point ID:** 0500  
**Control Point Name:** PLANT - PROCESS EFFLUENT  
**Sample Date:** 2014/01  
**Parameter Name:** CARBON, DISSOLVED ORGANIC  
**Param Reported as:** AS CARBON  
**Result Structure:** MISA MONTHLY REPORTING

**Component Type:** MINIMUM  
**Frequency:** MONTHLY  
**Value:** 14.804  
**Unit of Measure:** KG/D  
**Regulation:** MISA COMPLIANCE

**Control Point ID:** 0500  
**Control Point Name:** PLANT - PROCESS EFFLUENT  
**Sample Date:** 2014/01  
**Parameter Name:** CARBON, DISSOLVED ORGANIC  
**Param Reported as:** AS CARBON  
**Result Structure:** MISA MONTHLY REPORTING

**Component Type:** NUM. IN AVERAGE  
**Frequency:** MONTHLY  
**Value:** 3  
**Unit of Measure:** KG/D  
**Regulation:** MISA COMPLIANCE

**Control Point ID:** 0500  
**Control Point Name:** PLANT - PROCESS EFFLUENT  
**Sample Date:** 2014/01  
**Parameter Name:** FLOW  
**Param Reported as:** NOT APPLICABLE  
**Result Structure:** MISA MONTHLY REPORTING

**Component Type:** AVERAGE  
**Frequency:** MONTHLY  
**Value:** 3304.5  
**Unit of Measure:** M3/D  
**Regulation:** MISA COMPLIANCE

**Control Point ID:** 0500  
**Control Point Name:** PLANT - PROCESS EFFLUENT  
**Sample Date:** 2014/01  
**Parameter Name:** FLOW  
**Param Reported as:** NOT APPLICABLE  
**Result Structure:** MISA MONTHLY REPORTING

**Component Type:** MAXIMUM  
**Frequency:** MONTHLY  
**Value:** 8479  
**Unit of Measure:** M3/D  
**Regulation:** MISA COMPLIANCE

**Control Point ID:** 0500  
**Control Point Name:** PLANT - PROCESS EFFLUENT  
**Sample Date:** 2014/01  
**Parameter Name:** FLOW  
**Param Reported as:** NOT APPLICABLE  
**Result Structure:** MISA MONTHLY REPORTING

**Component Type:** MINIMUM  
**Frequency:** MONTHLY  
**Value:** 1054  
**Unit of Measure:** M3/D  
**Regulation:** MISA COMPLIANCE

**Control Point ID:** 0500  
**Control Point Name:** PLANT - PROCESS EFFLUENT  
**Sample Date:** 2014/01  
**Parameter Name:** FLOW  
**Param Reported as:** NOT APPLICABLE  
**Result Structure:** MISA MONTHLY REPORTING

**Component Type:** NUM. IN AVERAGE  
**Frequency:** MONTHLY  
**Value:** 31  
**Unit of Measure:** M3/D  
**Regulation:** MISA COMPLIANCE

**Control Point ID:** 0500  
**Control Point Name:** PLANT - PROCESS EFFLUENT  
**Sample Date:** 2014/01  
**Parameter Name:** RESIDUE, PARTICULATE  
**Param Reported as:** NOT APPLICABLE  
**Result Structure:** MISA MONTHLY REPORTING

**Component Type:** AVERAGE  
**Frequency:** MONTHLY  
**Value:** 2.6508  
**Unit of Measure:** KG/D  
**Regulation:** MISA COMPLIANCE

**Control Point ID:** 0500  
**Control Point Name:** PLANT - PROCESS EFFLUENT  
**Sample Date:** 2014/01  
**Parameter Name:** RESIDUE, PARTICULATE  
**Param Reported as:** NOT APPLICABLE  
**Result Structure:** MISA MONTHLY REPORTING

**Component Type:** MAXIMUM  
**Frequency:** MONTHLY  
**Value:** 5.694  
**Unit of Measure:** KG/D  
**Regulation:** MISA COMPLIANCE

**Control Point ID:** 0500  
**Control Point Name:** PLANT - PROCESS EFFLUENT  
**Sample Date:** 2014/01  
**Parameter Name:** RESIDUE, PARTICULATE  
**Param Reported as:** NOT APPLICABLE  
**Result Structure:** MISA MONTHLY REPORTING

**Component Type:** MINIMUM  
**Frequency:** MONTHLY  
**Value:** 1.0925  
**Unit of Measure:** KG/D  
**Regulation:** MISA COMPLIANCE

**Control Point ID:** 0500  
**Control Point Name:** PLANT - PROCESS EFFLUENT  
**Sample Date:** 2014/01  
**Parameter Name:** RESIDUE, PARTICULATE  
**Param Reported as:** NOT APPLICABLE  
**Result Structure:** MISA MONTHLY REPORTING

**Component Type:** NUM. IN AVERAGE  
**Frequency:** MONTHLY  
**Value:** 3  
**Unit of Measure:** KG/D  
**Regulation:** MISA COMPLIANCE

**Control Point ID:** 0500  
**Control Point Name:** PLANT - PROCESS EFFLUENT  
**Sample Date:** 2014/01  
**Parameter Name:** SOLVENT EXTRACTABLES  
**Param Reported as:** NOT APPLICABLE  
**Result Structure:** MISA MONTHLY REPORTING

**Component Type:** AVERAGE  
**Frequency:** MONTHLY  
**Value:** 0.42767  
**Unit of Measure:** KG/D  
**Regulation:** MISA COMPLIANCE

**Control Point ID:** 0500  
**Control Point Name:** PLANT - PROCESS EFFLUENT  
**Sample Date:** 2014/01  
**Parameter Name:** SOLVENT EXTRACTABLES  
**Param Reported as:** NOT APPLICABLE  
**Result Structure:** MISA MONTHLY REPORTING

**Component Type:** MAXIMUM  
**Frequency:** MONTHLY  
**Value:** 0.4664  
**Unit of Measure:** KG/D  
**Regulation:** MISA COMPLIANCE

**Control Point ID:** 0500  
**Control Point Name:** PLANT - PROCESS EFFLUENT  
**Sample Date:** 2014/04  
**Parameter Name:** FLOW  
**Param Reported as:** NOT APPLICABLE  
**Result Structure:** MISA MONTHLY REPORTING

**Component Type:** AVERAGE  
**Frequency:** MONTHLY  
**Value:** 3193.7  
**Unit of Measure:** M3/D  
**Regulation:** MISA COMPLIANCE

**Control Point ID:** 0800  
**Control Point Name:** PLANT - MERGED EFFLUENT  
**Sample Date:** 2014/11  
**Parameter Name:** TOLUENE C7H8  
**Param Reported as:** NOT APPLICABLE  
**Result Structure:** MISA MONTHLY REPORTING

**Component Type:** MINIMUM  
**Frequency:** MONTHLY  
**Value:** 0  
**Unit of Measure:** KG/D  
**Regulation:** MISA COMPLIANCE

**Control Point ID:** 0800  
**Control Point Name:** PLANT - MERGED EFFLUENT  
**Sample Date:** 2014/11  
**Parameter Name:** TOLUENE C7H8  
**Param Reported as:** NOT APPLICABLE  
**Result Structure:** MISA MONTHLY REPORTING

**Component Type:** NUM. IN AVERAGE  
**Frequency:** MONTHLY  
**Value:** 4  
**Unit of Measure:** KG/D  
**Regulation:** MISA COMPLIANCE

**Control Point ID:** 0800  
**Control Point Name:** PLANT - MERGED EFFLUENT  
**Sample Date:** 2014/12  
**Parameter Name:** BENZENE C6H6  
**Param Reported as:** NOT APPLICABLE  
**Result Structure:** MISA MONTHLY REPORTING

**Component Type:** AVERAGE  
**Frequency:** MONTHLY  
**Value:** 0.00026062  
**Unit of Measure:** KG/D  
**Regulation:** MISA COMPLIANCE

**Control Point ID:** 0800  
**Control Point Name:** PLANT - MERGED EFFLUENT  
**Sample Date:** 2014/12  
**Parameter Name:** BENZENE C6H6  
**Param Reported as:** NOT APPLICABLE  
**Result Structure:** MISA MONTHLY REPORTING

**Component Type:** MAXIMUM  
**Frequency:** MONTHLY  
**Value:** 0.0002722  
**Unit of Measure:** KG/D  
**Regulation:** MISA COMPLIANCE

**Control Point ID:** 0800  
**Control Point Name:** PLANT - MERGED EFFLUENT  
**Sample Date:** 2014/12  
**Parameter Name:** BENZENE C6H6  
**Param Reported as:** NOT APPLICABLE  
**Result Structure:** MISA MONTHLY REPORTING

**Component Type:** MINIMUM  
**Frequency:** MONTHLY  
**Value:** 0.0002413  
**Unit of Measure:** KG/D  
**Regulation:** MISA COMPLIANCE

**Control Point ID:** 0800  
**Control Point Name:** PLANT - MERGED EFFLUENT  
**Sample Date:** 2014/12  
**Parameter Name:** BENZENE C6H6  
**Param Reported as:** NOT APPLICABLE  
**Result Structure:** MISA MONTHLY REPORTING

**Component Type:** NUM. IN AVERAGE  
**Frequency:** MONTHLY  
**Value:** 5  
**Unit of Measure:** KG/D  
**Regulation:** MISA COMPLIANCE

**Control Point ID:** 0500  
**Control Point Name:** PLANT - PROCESS EFFLUENT  
**Sample Date:** 2014/08  
**Parameter Name:** CARBON, DISSOLVED ORGANIC  
**Param Reported as:** AS CARBON

**Component Type:** AVERAGE  
**Frequency:** MONTHLY  
**Value:** 19.888  
**Unit of Measure:** KG/D  
**Regulation:** MISA COMPLIANCE

**Result Structure:** MISA MONTHLY REPORTING

<b>Control Point ID:</b>	0500	<b>Component Type:</b>	MAXIMUM
<b>Control Point Name:</b>	PLANT - PROCESS EFFLUENT	<b>Frequency:</b>	MONTHLY
<b>Sample Date:</b>	2014/08	<b>Value:</b>	25.746
<b>Parameter Name:</b>	CARBON, DISSOLVED ORGANIC	<b>Unit of Measure:</b>	KG/D
<b>Param Reported as:</b>	AS CARBON	<b>Regulation:</b>	MISA COMPLIANCE
<b>Result Structure:</b>	MISA MONTHLY REPORTING		

<b>Control Point ID:</b>	0500	<b>Component Type:</b>	MINIMUM
<b>Control Point Name:</b>	PLANT - PROCESS EFFLUENT	<b>Frequency:</b>	MONTHLY
<b>Sample Date:</b>	2014/08	<b>Value:</b>	13.633
<b>Parameter Name:</b>	CARBON, DISSOLVED ORGANIC	<b>Unit of Measure:</b>	KG/D
<b>Param Reported as:</b>	AS CARBON	<b>Regulation:</b>	MISA COMPLIANCE
<b>Result Structure:</b>	MISA MONTHLY REPORTING		

<b>Control Point ID:</b>	0500	<b>Component Type:</b>	NUM. IN AVERAGE
<b>Control Point Name:</b>	PLANT - PROCESS EFFLUENT	<b>Frequency:</b>	MONTHLY
<b>Sample Date:</b>	2014/08	<b>Value:</b>	4
<b>Parameter Name:</b>	CARBON, DISSOLVED ORGANIC	<b>Unit of Measure:</b>	KG/D
<b>Param Reported as:</b>	AS CARBON	<b>Regulation:</b>	MISA COMPLIANCE
<b>Result Structure:</b>	MISA MONTHLY REPORTING		

<b>Control Point ID:</b>	0800	<b>Component Type:</b>	MINIMUM
<b>Control Point Name:</b>	PLANT - MERGED EFFLUENT	<b>Frequency:</b>	MONTHLY
<b>Sample Date:</b>	2014/11	<b>Value:</b>	1467
<b>Parameter Name:</b>	FLOW	<b>Unit of Measure:</b>	M3/D
<b>Param Reported as:</b>	NOT APPLICABLE	<b>Regulation:</b>	MISA COMPLIANCE
<b>Result Structure:</b>	MISA MONTHLY REPORTING		

<b>Control Point ID:</b>	0800	<b>Component Type:</b>	NUM. IN AVERAGE
<b>Control Point Name:</b>	PLANT - MERGED EFFLUENT	<b>Frequency:</b>	MONTHLY
<b>Sample Date:</b>	2014/11	<b>Value:</b>	4
<b>Parameter Name:</b>	FLOW	<b>Unit of Measure:</b>	M3/D
<b>Param Reported as:</b>	NOT APPLICABLE	<b>Regulation:</b>	MISA COMPLIANCE
<b>Result Structure:</b>	MISA MONTHLY REPORTING		

<b>Control Point ID:</b>	0800	<b>Component Type:</b>	AVERAGE
<b>Control Point Name:</b>	PLANT - MERGED EFFLUENT	<b>Frequency:</b>	MONTHLY
<b>Sample Date:</b>	2014/11	<b>Value:</b>	0.00000295
<b>Parameter Name:</b>	HEXACHLOROBUTADIENE	<b>Unit of Measure:</b>	KG/D
<b>Param Reported as:</b>	NOT APPLICABLE	<b>Regulation:</b>	MISA COMPLIANCE
<b>Result Structure:</b>	MISA MONTHLY REPORTING		

<b>Control Point ID:</b>	0800	<b>Component Type:</b>	MAXIMUM
<b>Control Point Name:</b>	PLANT - MERGED EFFLUENT	<b>Frequency:</b>	MONTHLY
<b>Sample Date:</b>	2014/11	<b>Value:</b>	0.00000295
<b>Parameter Name:</b>	HEXACHLOROBUTADIENE	<b>Unit of Measure:</b>	KG/D
<b>Param Reported as:</b>	NOT APPLICABLE	<b>Regulation:</b>	MISA COMPLIANCE
<b>Result Structure:</b>	MISA MONTHLY REPORTING		

<b>Control Point ID:</b>	0800	<b>Component Type:</b>	MINIMUM
<b>Control Point Name:</b>	PLANT - MERGED EFFLUENT	<b>Frequency:</b>	MONTHLY
<b>Sample Date:</b>	2014/11	<b>Value:</b>	0.00000295
<b>Parameter Name:</b>	HEXACHLOROBUTADIENE	<b>Unit of Measure:</b>	KG/D
<b>Param Reported as:</b>	NOT APPLICABLE	<b>Regulation:</b>	MISA COMPLIANCE
<b>Result Structure:</b>	MISA MONTHLY REPORTING		

<b>Control Point ID:</b>	0800	<b>Component Type:</b>	NUM. IN AVERAGE
<b>Control Point Name:</b>	PLANT - MERGED EFFLUENT	<b>Frequency:</b>	MONTHLY
<b>Sample Date:</b>	2014/11	<b>Value:</b>	1
<b>Parameter Name:</b>	HEXACHLOROBUTADIENE	<b>Unit of Measure:</b>	KG/D
<b>Param Reported as:</b>	NOT APPLICABLE	<b>Regulation:</b>	MISA COMPLIANCE
<b>Result Structure:</b>	MISA MONTHLY REPORTING		

<b>Control Point ID:</b>	0800	<b>Component Type:</b>	AVERAGE
<b>Control Point Name:</b>	PLANT - MERGED EFFLUENT	<b>Frequency:</b>	MONTHLY
<b>Sample Date:</b>	2014/02	<b>Value:</b>	2160.8
<b>Parameter Name:</b>	FLOW	<b>Unit of Measure:</b>	M3/D



**Param Reported as:** NOT APPLICABLE  
**Result Structure:** MISA MONTHLY REPORTING

**Regulation:** MISA COMPLIANCE

**Control Point ID:** 0800  
**Control Point Name:** PLANT - MERGED EFFLUENT  
**Sample Date:** 2014/02  
**Parameter Name:** FLOW  
**Param Reported as:** NOT APPLICABLE  
**Result Structure:** MISA MONTHLY REPORTING

**Component Type:** MAXIMUM  
**Frequency:** MONTHLY  
**Value:** 3253  
**Unit of Measure:** M3/D  
**Regulation:** MISA COMPLIANCE

**Control Point ID:** 0500  
**Control Point Name:** PLANT - PROCESS EFFLUENT  
**Sample Date:** 2014/05  
**Parameter Name:** SOLVENT EXTRACTABLES  
**Param Reported as:** NOT APPLICABLE  
**Result Structure:** MISA MONTHLY REPORTING

**Component Type:** MINIMUM  
**Frequency:** MONTHLY  
**Value:** 0.398  
**Unit of Measure:** KG/D  
**Regulation:** MISA COMPLIANCE

**Control Point ID:** 0500  
**Control Point Name:** PLANT - PROCESS EFFLUENT  
**Sample Date:** 2014/05  
**Parameter Name:** SOLVENT EXTRACTABLES  
**Param Reported as:** NOT APPLICABLE  
**Result Structure:** MISA MONTHLY REPORTING

**Component Type:** NUM. IN AVERAGE  
**Frequency:** MONTHLY  
**Value:** 4  
**Unit of Measure:** KG/D  
**Regulation:** MISA COMPLIANCE

**Control Point ID:** 0500  
**Control Point Name:** PLANT - PROCESS EFFLUENT  
**Sample Date:** 2014/05  
**Parameter Name:** VINYL CHLORIDE C2H3CL  
**Param Reported as:** NOT APPLICABLE  
**Result Structure:** MISA MONTHLY REPORTING

**Component Type:** AVERAGE  
**Frequency:** MONTHLY  
**Value:** 0  
**Unit of Measure:** KG/D  
**Regulation:** MISA COMPLIANCE

**Control Point ID:** 0500  
**Control Point Name:** PLANT - PROCESS EFFLUENT  
**Sample Date:** 2014/05  
**Parameter Name:** VINYL CHLORIDE C2H3CL  
**Param Reported as:** NOT APPLICABLE  
**Result Structure:** MISA MONTHLY REPORTING

**Component Type:** MAXIMUM  
**Frequency:** MONTHLY  
**Value:** 0  
**Unit of Measure:** KG/D  
**Regulation:** MISA COMPLIANCE

**Control Point ID:** 0500  
**Control Point Name:** PLANT - PROCESS EFFLUENT  
**Sample Date:** 2014/05  
**Parameter Name:** VINYL CHLORIDE C2H3CL  
**Param Reported as:** NOT APPLICABLE  
**Result Structure:** MISA MONTHLY REPORTING

**Component Type:** MINIMUM  
**Frequency:** MONTHLY  
**Value:** 0  
**Unit of Measure:** KG/D  
**Regulation:** MISA COMPLIANCE

**Control Point ID:** 0500  
**Control Point Name:** PLANT - PROCESS EFFLUENT  
**Sample Date:** 2014/05  
**Parameter Name:** VINYL CHLORIDE C2H3CL  
**Param Reported as:** NOT APPLICABLE  
**Result Structure:** MISA MONTHLY REPORTING

**Component Type:** NUM. IN AVERAGE  
**Frequency:** MONTHLY  
**Value:** 31  
**Unit of Measure:** KG/D  
**Regulation:** MISA COMPLIANCE

**Control Point ID:** 0500  
**Control Point Name:** PLANT - PROCESS EFFLUENT  
**Sample Date:** 2014/06  
**Parameter Name:** BENZENE C6H6  
**Param Reported as:** NOT APPLICABLE  
**Result Structure:** MISA MONTHLY REPORTING

**Component Type:** AVERAGE  
**Frequency:** MONTHLY  
**Value:** 0  
**Unit of Measure:** KG/D  
**Regulation:** MISA COMPLIANCE

**Control Point ID:** 0500  
**Control Point Name:** PLANT - PROCESS EFFLUENT  
**Sample Date:** 2014/06  
**Parameter Name:** BENZENE C6H6  
**Param Reported as:** NOT APPLICABLE  
**Result Structure:** MISA MONTHLY REPORTING

**Component Type:** MAXIMUM  
**Frequency:** MONTHLY  
**Value:** 0  
**Unit of Measure:** KG/D  
**Regulation:** MISA COMPLIANCE

**Control Point ID:** 0500  
**Control Point Name:** PLANT - PROCESS EFFLUENT  
**Sample Date:** 2014/06

**Component Type:** MINIMUM  
**Frequency:** MONTHLY  
**Value:** 0



<b>Parameter Name:</b>	BENZENE C6H6	<b>Unit of Measure:</b>	KG/D
<b>Param Reported as:</b>	NOT APPLICABLE	<b>Regulation:</b>	MISA COMPLIANCE
<b>Result Structure:</b>	MISA MONTHLY REPORTING		
<b>Control Point ID:</b>	0500	<b>Component Type:</b>	NUM. IN AVERAGE
<b>Control Point Name:</b>	PLANT - PROCESS EFFLUENT	<b>Frequency:</b>	MONTHLY
<b>Sample Date:</b>	2014/06	<b>Value:</b>	4
<b>Parameter Name:</b>	BENZENE C6H6	<b>Unit of Measure:</b>	KG/D
<b>Param Reported as:</b>	NOT APPLICABLE	<b>Regulation:</b>	MISA COMPLIANCE
<b>Result Structure:</b>	MISA MONTHLY REPORTING		
<b>Control Point ID:</b>	0500	<b>Component Type:</b>	AVERAGE
<b>Control Point Name:</b>	PLANT - PROCESS EFFLUENT	<b>Frequency:</b>	MONTHLY
<b>Sample Date:</b>	2014/06	<b>Value:</b>	18.203
<b>Parameter Name:</b>	CARBON, DISSOLVED ORGANIC	<b>Unit of Measure:</b>	KG/D
<b>Param Reported as:</b>	AS CARBON	<b>Regulation:</b>	MISA COMPLIANCE
<b>Result Structure:</b>	MISA MONTHLY REPORTING		
<b>Control Point ID:</b>	0500	<b>Component Type:</b>	MAXIMUM
<b>Control Point Name:</b>	PLANT - PROCESS EFFLUENT	<b>Frequency:</b>	MONTHLY
<b>Sample Date:</b>	2014/06	<b>Value:</b>	20.226
<b>Parameter Name:</b>	CARBON, DISSOLVED ORGANIC	<b>Unit of Measure:</b>	KG/D
<b>Param Reported as:</b>	AS CARBON	<b>Regulation:</b>	MISA COMPLIANCE
<b>Result Structure:</b>	MISA MONTHLY REPORTING		
<b>Control Point ID:</b>	0500	<b>Component Type:</b>	MINIMUM
<b>Control Point Name:</b>	PLANT - PROCESS EFFLUENT	<b>Frequency:</b>	MONTHLY
<b>Sample Date:</b>	2014/06	<b>Value:</b>	16.049
<b>Parameter Name:</b>	CARBON, DISSOLVED ORGANIC	<b>Unit of Measure:</b>	KG/D
<b>Param Reported as:</b>	AS CARBON	<b>Regulation:</b>	MISA COMPLIANCE
<b>Result Structure:</b>	MISA MONTHLY REPORTING		
<b>Control Point ID:</b>	0500	<b>Component Type:</b>	NUM. IN AVERAGE
<b>Control Point Name:</b>	PLANT - PROCESS EFFLUENT	<b>Frequency:</b>	MONTHLY
<b>Sample Date:</b>	2014/06	<b>Value:</b>	4
<b>Parameter Name:</b>	CARBON, DISSOLVED ORGANIC	<b>Unit of Measure:</b>	KG/D
<b>Param Reported as:</b>	AS CARBON	<b>Regulation:</b>	MISA COMPLIANCE
<b>Result Structure:</b>	MISA MONTHLY REPORTING		
<b>Control Point ID:</b>	0500	<b>Component Type:</b>	AVERAGE
<b>Control Point Name:</b>	PLANT - PROCESS EFFLUENT	<b>Frequency:</b>	MONTHLY
<b>Sample Date:</b>	2014/06	<b>Value:</b>	2623.8
<b>Parameter Name:</b>	FLOW	<b>Unit of Measure:</b>	M3/D
<b>Param Reported as:</b>	NOT APPLICABLE	<b>Regulation:</b>	MISA COMPLIANCE
<b>Result Structure:</b>	MISA MONTHLY REPORTING		
<b>Control Point ID:</b>	0500	<b>Component Type:</b>	MAXIMUM
<b>Control Point Name:</b>	PLANT - PROCESS EFFLUENT	<b>Frequency:</b>	MONTHLY
<b>Sample Date:</b>	2014/06	<b>Value:</b>	4850
<b>Parameter Name:</b>	FLOW	<b>Unit of Measure:</b>	M3/D
<b>Param Reported as:</b>	NOT APPLICABLE	<b>Regulation:</b>	MISA COMPLIANCE
<b>Result Structure:</b>	MISA MONTHLY REPORTING		
<b>Control Point ID:</b>	0500	<b>Component Type:</b>	MINIMUM
<b>Control Point Name:</b>	PLANT - PROCESS EFFLUENT	<b>Frequency:</b>	MONTHLY
<b>Sample Date:</b>	2014/06	<b>Value:</b>	1295
<b>Parameter Name:</b>	FLOW	<b>Unit of Measure:</b>	M3/D
<b>Param Reported as:</b>	NOT APPLICABLE	<b>Regulation:</b>	MISA COMPLIANCE
<b>Result Structure:</b>	MISA MONTHLY REPORTING		
<b>Control Point ID:</b>	0500	<b>Component Type:</b>	NUM. IN AVERAGE
<b>Control Point Name:</b>	PLANT - PROCESS EFFLUENT	<b>Frequency:</b>	MONTHLY
<b>Sample Date:</b>	2014/06	<b>Value:</b>	26
<b>Parameter Name:</b>	FLOW	<b>Unit of Measure:</b>	M3/D
<b>Param Reported as:</b>	NOT APPLICABLE	<b>Regulation:</b>	MISA COMPLIANCE
<b>Result Structure:</b>	MISA MONTHLY REPORTING		
<b>Control Point ID:</b>	0500	<b>Component Type:</b>	AVERAGE
<b>Control Point Name:</b>	PLANT - PROCESS EFFLUENT	<b>Frequency:</b>	MONTHLY

**Sample Date:** 2014/06  
**Parameter Name:** RESIDUE, PARTICULATE  
**Param Reported as:** NOT APPLICABLE  
**Result Structure:** MISA MONTHLY REPORTING

**Value:** 3.4904  
**Unit of Measure:** KG/D  
**Regulation:** MISA COMPLIANCE

**Control Point ID:** 0500  
**Control Point Name:** PLANT - PROCESS EFFLUENT  
**Sample Date:** 2014/06  
**Parameter Name:** RESIDUE, PARTICULATE  
**Param Reported as:** NOT APPLICABLE  
**Result Structure:** MISA MONTHLY REPORTING

**Component Type:** MAXIMUM  
**Frequency:** MONTHLY  
**Value:** 7.2204  
**Unit of Measure:** KG/D  
**Regulation:** MISA COMPLIANCE

**Control Point ID:** 0500  
**Control Point Name:** PLANT - PROCESS EFFLUENT  
**Sample Date:** 2014/06  
**Parameter Name:** RESIDUE, PARTICULATE  
**Param Reported as:** NOT APPLICABLE  
**Result Structure:** MISA MONTHLY REPORTING

**Component Type:** MINIMUM  
**Frequency:** MONTHLY  
**Value:** 0  
**Unit of Measure:** KG/D  
**Regulation:** MISA COMPLIANCE

**Control Point ID:** 0500  
**Control Point Name:** PLANT - PROCESS EFFLUENT  
**Sample Date:** 2014/06  
**Parameter Name:** RESIDUE, PARTICULATE  
**Param Reported as:** NOT APPLICABLE  
**Result Structure:** MISA MONTHLY REPORTING

**Component Type:** NUM. IN AVERAGE  
**Frequency:** MONTHLY  
**Value:** 4  
**Unit of Measure:** KG/D  
**Regulation:** MISA COMPLIANCE

**Control Point ID:** 0500  
**Control Point Name:** PLANT - PROCESS EFFLUENT  
**Sample Date:** 2014/06  
**Parameter Name:** SOLVENT EXTRACTABLES  
**Param Reported as:** NOT APPLICABLE  
**Result Structure:** MISA MONTHLY REPORTING

**Component Type:** AVERAGE  
**Frequency:** MONTHLY  
**Value:** 1.3191  
**Unit of Measure:** KG/D  
**Regulation:** MISA COMPLIANCE

**Control Point ID:** 0500  
**Control Point Name:** PLANT - PROCESS EFFLUENT  
**Sample Date:** 2014/06  
**Parameter Name:** SOLVENT EXTRACTABLES  
**Param Reported as:** NOT APPLICABLE  
**Result Structure:** MISA MONTHLY REPORTING

**Component Type:** MAXIMUM  
**Frequency:** MONTHLY  
**Value:** 3.0645  
**Unit of Measure:** KG/D  
**Regulation:** MISA COMPLIANCE

**Control Point ID:** 0500  
**Control Point Name:** PLANT - PROCESS EFFLUENT  
**Sample Date:** 2014/06  
**Parameter Name:** SOLVENT EXTRACTABLES  
**Param Reported as:** NOT APPLICABLE  
**Result Structure:** MISA MONTHLY REPORTING

**Component Type:** MINIMUM  
**Frequency:** MONTHLY  
**Value:** 0  
**Unit of Measure:** KG/D  
**Regulation:** MISA COMPLIANCE

**Control Point ID:** 0500  
**Control Point Name:** PLANT - PROCESS EFFLUENT  
**Sample Date:** 2014/06  
**Parameter Name:** SOLVENT EXTRACTABLES  
**Param Reported as:** NOT APPLICABLE  
**Result Structure:** MISA MONTHLY REPORTING

**Component Type:** NUM. IN AVERAGE  
**Frequency:** MONTHLY  
**Value:** 4  
**Unit of Measure:** KG/D  
**Regulation:** MISA COMPLIANCE

**Control Point ID:** 0800  
**Control Point Name:** PLANT - MERGED EFFLUENT  
**Sample Date:** 2014/12  
**Parameter Name:** CARBON, DISSOLVED ORGANIC  
**Param Reported as:** AS CARBON  
**Result Structure:** MISA MONTHLY REPORTING

**Component Type:** AVERAGE  
**Frequency:** MONTHLY  
**Value:** 19.74  
**Unit of Measure:** KG/D  
**Regulation:** MISA COMPLIANCE

**Control Point ID:** 0500  
**Control Point Name:** PLANT - PROCESS EFFLUENT  
**Sample Date:** 2014/09  
**Parameter Name:** FLOW  
**Param Reported as:** NOT APPLICABLE  
**Result Structure:** MISA MONTHLY REPORTING

**Component Type:** AVERAGE  
**Frequency:** MONTHLY  
**Value:** 3563  
**Unit of Measure:** M3/D  
**Regulation:** MISA COMPLIANCE

**Control Point ID:** 0500

**Component Type:** MAXIMUM

**Control Point Name:** PLANT - PROCESS EFFLUENT  
**Sample Date:** 2014/09  
**Parameter Name:** FLOW  
**Param Reported as:** NOT APPLICABLE  
**Result Structure:** MISA MONTHLY REPORTING

**Frequency:** MONTHLY  
**Value:** 6301  
**Unit of Measure:** M3/D  
**Regulation:** MISA COMPLIANCE

**Control Point ID:** 0800  
**Control Point Name:** PLANT - MERGED EFFLUENT  
**Sample Date:** 2014/02  
**Parameter Name:** PHENOLICS, UNFILTERED REACTIVE  
**Param Reported as:** AS PHENOL  
**Result Structure:** MISA MONTHLY REPORTING

**Component Type:** MAXIMUM  
**Frequency:** MONTHLY  
**Value:** 0.0071566  
**Unit of Measure:** KG/D  
**Regulation:** MISA COMPLIANCE

**Control Point ID:** 0800  
**Control Point Name:** PLANT - MERGED EFFLUENT  
**Sample Date:** 2014/02  
**Parameter Name:** PHENOLICS, UNFILTERED REACTIVE  
**Param Reported as:** AS PHENOL  
**Result Structure:** MISA MONTHLY REPORTING

**Component Type:** MINIMUM  
**Frequency:** MONTHLY  
**Value:** 0.0004418  
**Unit of Measure:** KG/D  
**Regulation:** MISA COMPLIANCE

**Control Point ID:** 0800  
**Control Point Name:** PLANT - MERGED EFFLUENT  
**Sample Date:** 2014/02  
**Parameter Name:** PHENOLICS, UNFILTERED REACTIVE  
**Param Reported as:** AS PHENOL  
**Result Structure:** MISA MONTHLY REPORTING

**Component Type:** NUM. IN AVERAGE  
**Frequency:** MONTHLY  
**Value:** 4  
**Unit of Measure:** KG/D  
**Regulation:** MISA COMPLIANCE

**Control Point ID:** 0800  
**Control Point Name:** PLANT - MERGED EFFLUENT  
**Sample Date:** 2014/02  
**Parameter Name:** RESIDUE, PARTICULATE  
**Param Reported as:** NOT APPLICABLE  
**Result Structure:** MISA MONTHLY REPORTING

**Component Type:** AVERAGE  
**Frequency:** MONTHLY  
**Value:** 18.939  
**Unit of Measure:** KG/D  
**Regulation:** MISA COMPLIANCE

**Control Point ID:** 0800  
**Control Point Name:** PLANT - MERGED EFFLUENT  
**Sample Date:** 2014/02  
**Parameter Name:** RESIDUE, PARTICULATE  
**Param Reported as:** NOT APPLICABLE  
**Result Structure:** MISA MONTHLY REPORTING

**Component Type:** MAXIMUM  
**Frequency:** MONTHLY  
**Value:** 30.904  
**Unit of Measure:** KG/D  
**Regulation:** MISA COMPLIANCE

**Control Point ID:** 0800  
**Control Point Name:** PLANT - MERGED EFFLUENT  
**Sample Date:** 2014/02  
**Parameter Name:** RESIDUE, PARTICULATE  
**Param Reported as:** NOT APPLICABLE  
**Result Structure:** MISA MONTHLY REPORTING

**Component Type:** MINIMUM  
**Frequency:** MONTHLY  
**Value:** 8.8348  
**Unit of Measure:** KG/D  
**Regulation:** MISA COMPLIANCE

**Control Point ID:** 0800  
**Control Point Name:** PLANT - MERGED EFFLUENT  
**Sample Date:** 2014/02  
**Parameter Name:** RESIDUE, PARTICULATE  
**Param Reported as:** NOT APPLICABLE  
**Result Structure:** MISA MONTHLY REPORTING

**Component Type:** NUM. IN AVERAGE  
**Frequency:** MONTHLY  
**Value:** 4  
**Unit of Measure:** KG/D  
**Regulation:** MISA COMPLIANCE

**Control Point ID:** 0800  
**Control Point Name:** PLANT - MERGED EFFLUENT  
**Sample Date:** 2014/02  
**Parameter Name:** SOLVENT EXTRACTABLES  
**Param Reported as:** NOT APPLICABLE  
**Result Structure:** MISA MONTHLY REPORTING

**Component Type:** AVERAGE  
**Frequency:** MONTHLY  
**Value:** 0.43215  
**Unit of Measure:** KG/D  
**Regulation:** MISA COMPLIANCE

**Control Point ID:** 0800  
**Control Point Name:** PLANT - MERGED EFFLUENT  
**Sample Date:** 2014/02  
**Parameter Name:** SOLVENT EXTRACTABLES  
**Param Reported as:** NOT APPLICABLE  
**Result Structure:** MISA MONTHLY REPORTING

**Component Type:** MAXIMUM  
**Frequency:** MONTHLY  
**Value:** 0.6506  
**Unit of Measure:** KG/D  
**Regulation:** MISA COMPLIANCE

**Control Point ID:** 0800  
**Control Point Name:** PLANT - MERGED EFFLUENT  
**Sample Date:** 2014/02  
**Parameter Name:** SOLVENT EXTRACTABLES  
**Param Reported as:** NOT APPLICABLE  
**Result Structure:** MISA MONTHLY REPORTING

**Component Type:** MINIMUM  
**Frequency:** MONTHLY  
**Value:** 0.2964  
**Unit of Measure:** KG/D  
**Regulation:** MISA COMPLIANCE

**Control Point ID:** 0800  
**Control Point Name:** PLANT - MERGED EFFLUENT  
**Sample Date:** 2014/02  
**Parameter Name:** SOLVENT EXTRACTABLES  
**Param Reported as:** NOT APPLICABLE  
**Result Structure:** MISA MONTHLY REPORTING

**Component Type:** NUM. IN AVERAGE  
**Frequency:** MONTHLY  
**Value:** 4  
**Unit of Measure:** KG/D  
**Regulation:** MISA COMPLIANCE

**Control Point ID:** 0800  
**Control Point Name:** PLANT - MERGED EFFLUENT  
**Sample Date:** 2014/02  
**Parameter Name:** TOLUENE C7H8  
**Param Reported as:** NOT APPLICABLE  
**Result Structure:** MISA MONTHLY REPORTING

**Component Type:** AVERAGE  
**Frequency:** MONTHLY  
**Value:** 0.00004248  
**Unit of Measure:** KG/D  
**Regulation:** MISA COMPLIANCE

**Control Point ID:** 0800  
**Control Point Name:** PLANT - MERGED EFFLUENT  
**Sample Date:** 2014/02  
**Parameter Name:** TOLUENE C7H8  
**Param Reported as:** NOT APPLICABLE  
**Result Structure:** MISA MONTHLY REPORTING

**Component Type:** MAXIMUM  
**Frequency:** MONTHLY  
**Value:** 0.0001699  
**Unit of Measure:** KG/D  
**Regulation:** MISA COMPLIANCE

**Control Point ID:** 0800  
**Control Point Name:** PLANT - MERGED EFFLUENT  
**Sample Date:** 2014/02  
**Parameter Name:** TOLUENE C7H8  
**Param Reported as:** NOT APPLICABLE  
**Result Structure:** MISA MONTHLY REPORTING

**Component Type:** MINIMUM  
**Frequency:** MONTHLY  
**Value:** 0  
**Unit of Measure:** KG/D  
**Regulation:** MISA COMPLIANCE

**Control Point ID:** 0800  
**Control Point Name:** PLANT - MERGED EFFLUENT  
**Sample Date:** 2014/02  
**Parameter Name:** TOLUENE C7H8  
**Param Reported as:** NOT APPLICABLE  
**Result Structure:** MISA MONTHLY REPORTING

**Component Type:** NUM. IN AVERAGE  
**Frequency:** MONTHLY  
**Value:** 4  
**Unit of Measure:** KG/D  
**Regulation:** MISA COMPLIANCE

**Control Point ID:** 0800  
**Control Point Name:** PLANT - MERGED EFFLUENT  
**Sample Date:** 2014/03  
**Parameter Name:** BENZENE C6H6  
**Param Reported as:** NOT APPLICABLE  
**Result Structure:** MISA MONTHLY REPORTING

**Component Type:** AVERAGE  
**Frequency:** MONTHLY  
**Value:** 0.00030938  
**Unit of Measure:** KG/D  
**Regulation:** MISA COMPLIANCE

**Control Point ID:** 0800  
**Control Point Name:** PLANT - MERGED EFFLUENT  
**Sample Date:** 2014/03  
**Parameter Name:** BENZENE C6H6  
**Param Reported as:** NOT APPLICABLE  
**Result Structure:** MISA MONTHLY REPORTING

**Component Type:** MAXIMUM  
**Frequency:** MONTHLY  
**Value:** 0.0004202  
**Unit of Measure:** KG/D  
**Regulation:** MISA COMPLIANCE

**Control Point ID:** 0800  
**Control Point Name:** PLANT - MERGED EFFLUENT  
**Sample Date:** 2014/03  
**Parameter Name:** BENZENE C6H6  
**Param Reported as:** NOT APPLICABLE  
**Result Structure:** MISA MONTHLY REPORTING

**Component Type:** MINIMUM  
**Frequency:** MONTHLY  
**Value:** 0.0002003  
**Unit of Measure:** KG/D  
**Regulation:** MISA COMPLIANCE

**Control Point ID:** 0800  
**Control Point Name:** PLANT - MERGED EFFLUENT  
**Sample Date:** 2014/03  
**Parameter Name:** BENZENE C6H6  
**Param Reported as:** NOT APPLICABLE  
**Result Structure:** MISA MONTHLY REPORTING

**Component Type:** NUM. IN AVERAGE  
**Frequency:** MONTHLY  
**Value:** 4  
**Unit of Measure:** KG/D  
**Regulation:** MISA COMPLIANCE

**Control Point ID:** 0800  
**Control Point Name:** PLANT - MERGED EFFLUENT  
**Sample Date:** 2014/03  
**Parameter Name:** CARBON, DISSOLVED ORGANIC  
**Param Reported as:** AS CARBON  
**Result Structure:** MISA MONTHLY REPORTING

**Component Type:** AVERAGE  
**Frequency:** MONTHLY  
**Value:** 17.438  
**Unit of Measure:** KG/D  
**Regulation:** MISA COMPLIANCE

**Control Point ID:** 0800  
**Control Point Name:** PLANT - MERGED EFFLUENT  
**Sample Date:** 2014/03  
**Parameter Name:** CARBON, DISSOLVED ORGANIC  
**Param Reported as:** AS CARBON  
**Result Structure:** MISA MONTHLY REPORTING

**Component Type:** MAXIMUM  
**Frequency:** MONTHLY  
**Value:** 26.317  
**Unit of Measure:** KG/D  
**Regulation:** MISA COMPLIANCE

**Control Point ID:** 0800  
**Control Point Name:** PLANT - MERGED EFFLUENT  
**Sample Date:** 2014/03  
**Parameter Name:** CARBON, DISSOLVED ORGANIC  
**Param Reported as:** AS CARBON  
**Result Structure:** MISA MONTHLY REPORTING

**Component Type:** MINIMUM  
**Frequency:** MONTHLY  
**Value:** 8.4816  
**Unit of Measure:** KG/D  
**Regulation:** MISA COMPLIANCE

**Control Point ID:** 0800  
**Control Point Name:** PLANT - MERGED EFFLUENT  
**Sample Date:** 2014/03  
**Parameter Name:** CARBON, DISSOLVED ORGANIC  
**Param Reported as:** AS CARBON  
**Result Structure:** MISA MONTHLY REPORTING

**Component Type:** NUM. IN AVERAGE  
**Frequency:** MONTHLY  
**Value:** 4  
**Unit of Measure:** KG/D  
**Regulation:** MISA COMPLIANCE

**Control Point ID:** 0800  
**Control Point Name:** PLANT - MERGED EFFLUENT  
**Sample Date:** 2014/11  
**Parameter Name:** PHENOLICS, UNFILTERED REACTIVE  
**Param Reported as:** AS PHENOL  
**Result Structure:** MISA MONTHLY REPORTING

**Component Type:** AVERAGE  
**Frequency:** MONTHLY  
**Value:** 0.0054392  
**Unit of Measure:** KG/D  
**Regulation:** MISA COMPLIANCE

**Control Point ID:** 0800  
**Control Point Name:** PLANT - MERGED EFFLUENT  
**Sample Date:** 2014/11  
**Parameter Name:** PHENOLICS, UNFILTERED REACTIVE  
**Param Reported as:** AS PHENOL  
**Result Structure:** MISA MONTHLY REPORTING

**Component Type:** MAXIMUM  
**Frequency:** MONTHLY  
**Value:** 0.0094528  
**Unit of Measure:** KG/D  
**Regulation:** MISA COMPLIANCE

**Control Point ID:** 0800  
**Control Point Name:** PLANT - MERGED EFFLUENT  
**Sample Date:** 2014/11  
**Parameter Name:** PHENOLICS, UNFILTERED REACTIVE  
**Param Reported as:** AS PHENOL  
**Result Structure:** MISA MONTHLY REPORTING

**Component Type:** MINIMUM  
**Frequency:** MONTHLY  
**Value:** 0.0024939  
**Unit of Measure:** KG/D  
**Regulation:** MISA COMPLIANCE

**Control Point ID:** 0800  
**Control Point Name:** PLANT - MERGED EFFLUENT  
**Sample Date:** 2014/02  
**Parameter Name:** FLOW  
**Param Reported as:** NOT APPLICABLE  
**Result Structure:** MISA MONTHLY REPORTING

**Component Type:** NUM. IN AVERAGE  
**Frequency:** MONTHLY  
**Value:** 4  
**Unit of Measure:** M3/D  
**Regulation:** MISA COMPLIANCE

**Control Point ID:** 0800  
**Control Point Name:** PLANT - MERGED EFFLUENT  
**Sample Date:** 2014/11  
**Parameter Name:** PHENOLICS, UNFILTERED REACTIVE  
**Param Reported as:** AS PHENOL  
**Result Structure:** MISA MONTHLY REPORTING

**Component Type:** NUM. IN AVERAGE  
**Frequency:** MONTHLY  
**Value:** 4  
**Unit of Measure:** KG/D  
**Regulation:** MISA COMPLIANCE

**Control Point ID:** 0800  
**Control Point Name:** PLANT - MERGED EFFLUENT  
**Sample Date:** 2014/11  
**Parameter Name:** RESIDUE, PARTICULATE  
**Param Reported as:** NOT APPLICABLE

**Component Type:** AVERAGE  
**Frequency:** MONTHLY  
**Value:** 17.691  
**Unit of Measure:** KG/D  
**Regulation:** MISA COMPLIANCE



**Result Structure:** MISA MONTHLY REPORTING

**Control Point ID:** 0800  
**Control Point Name:** PLANT - MERGED EFFLUENT  
**Sample Date:** 2014/11  
**Parameter Name:** RESIDUE, PARTICULATE  
**Param Reported as:** NOT APPLICABLE  
**Result Structure:** MISA MONTHLY REPORTING

**Component Type:** MAXIMUM  
**Frequency:** MONTHLY  
**Value:** 26.057  
**Unit of Measure:** KG/D  
**Regulation:** MISA COMPLIANCE

**Control Point ID:** 0800  
**Control Point Name:** PLANT - MERGED EFFLUENT  
**Sample Date:** 2014/11  
**Parameter Name:** RESIDUE, PARTICULATE  
**Param Reported as:** NOT APPLICABLE  
**Result Structure:** MISA MONTHLY REPORTING

**Component Type:** MINIMUM  
**Frequency:** MONTHLY  
**Value:** 8.0685  
**Unit of Measure:** KG/D  
**Regulation:** MISA COMPLIANCE

**Control Point ID:** 0800  
**Control Point Name:** PLANT - MERGED EFFLUENT  
**Sample Date:** 2014/11  
**Parameter Name:** RESIDUE, PARTICULATE  
**Param Reported as:** NOT APPLICABLE  
**Result Structure:** MISA MONTHLY REPORTING

**Component Type:** NUM. IN AVERAGE  
**Frequency:** MONTHLY  
**Value:** 4  
**Unit of Measure:** KG/D  
**Regulation:** MISA COMPLIANCE

**Control Point ID:** 0800  
**Control Point Name:** PLANT - MERGED EFFLUENT  
**Sample Date:** 2014/11  
**Parameter Name:** SOLVENT EXTRACTABLES  
**Param Reported as:** NOT APPLICABLE  
**Result Structure:** MISA MONTHLY REPORTING

**Component Type:** AVERAGE  
**Frequency:** MONTHLY  
**Value:** 2.1632  
**Unit of Measure:** KG/D  
**Regulation:** MISA COMPLIANCE

**Control Point ID:** 0800  
**Control Point Name:** PLANT - MERGED EFFLUENT  
**Sample Date:** 2014/11  
**Parameter Name:** SOLVENT EXTRACTABLES  
**Param Reported as:** NOT APPLICABLE  
**Result Structure:** MISA MONTHLY REPORTING

**Component Type:** MAXIMUM  
**Frequency:** MONTHLY  
**Value:** 7.0896  
**Unit of Measure:** KG/D  
**Regulation:** MISA COMPLIANCE

**Control Point ID:** 0800  
**Control Point Name:** PLANT - MERGED EFFLUENT  
**Sample Date:** 2014/11  
**Parameter Name:** SOLVENT EXTRACTABLES  
**Param Reported as:** NOT APPLICABLE  
**Result Structure:** MISA MONTHLY REPORTING

**Component Type:** MINIMUM  
**Frequency:** MONTHLY  
**Value:** 0.2934  
**Unit of Measure:** KG/D  
**Regulation:** MISA COMPLIANCE

**Control Point ID:** 0800  
**Control Point Name:** PLANT - MERGED EFFLUENT  
**Sample Date:** 2014/11  
**Parameter Name:** SOLVENT EXTRACTABLES  
**Param Reported as:** NOT APPLICABLE  
**Result Structure:** MISA MONTHLY REPORTING

**Component Type:** NUM. IN AVERAGE  
**Frequency:** MONTHLY  
**Value:** 4  
**Unit of Measure:** KG/D  
**Regulation:** MISA COMPLIANCE

**Control Point ID:** 0800  
**Control Point Name:** PLANT - MERGED EFFLUENT  
**Sample Date:** 2014/11  
**Parameter Name:** TOLUENE C7H8  
**Param Reported as:** NOT APPLICABLE  
**Result Structure:** MISA MONTHLY REPORTING

**Component Type:** AVERAGE  
**Frequency:** MONTHLY  
**Value:** 0  
**Unit of Measure:** KG/D  
**Regulation:** MISA COMPLIANCE

**Control Point ID:** 0800  
**Control Point Name:** PLANT - MERGED EFFLUENT  
**Sample Date:** 2014/11  
**Parameter Name:** TOLUENE C7H8  
**Param Reported as:** NOT APPLICABLE  
**Result Structure:** MISA MONTHLY REPORTING

**Component Type:** MAXIMUM  
**Frequency:** MONTHLY  
**Value:** 0  
**Unit of Measure:** KG/D  
**Regulation:** MISA COMPLIANCE

**Control Point ID:** 0800  
**Control Point Name:** PLANT - MERGED EFFLUENT  
**Sample Date:** 2014/04  
**Parameter Name:** TOLUENE C7H8

**Component Type:** MAXIMUM  
**Frequency:** MONTHLY  
**Value:** 0  
**Unit of Measure:** KG/D



**Param Reported as:** NOT APPLICABLE  
**Result Structure:** MISA MONTHLY REPORTING

**Regulation:** MISA COMPLIANCE

**Control Point ID:** 0800  
**Control Point Name:** PLANT - MERGED EFFLUENT  
**Sample Date:** 2014/04  
**Parameter Name:** TOLUENE C7H8  
**Param Reported as:** NOT APPLICABLE  
**Result Structure:** MISA MONTHLY REPORTING

**Component Type:** MINIMUM  
**Frequency:** MONTHLY  
**Value:** 0  
**Unit of Measure:** KG/D  
**Regulation:** MISA COMPLIANCE

**Control Point ID:** 0800  
**Control Point Name:** PLANT - MERGED EFFLUENT  
**Sample Date:** 2014/04  
**Parameter Name:** TOLUENE C7H8  
**Param Reported as:** NOT APPLICABLE  
**Result Structure:** MISA MONTHLY REPORTING

**Component Type:** NUM. IN AVERAGE  
**Frequency:** MONTHLY  
**Value:** 5  
**Unit of Measure:** KG/D  
**Regulation:** MISA COMPLIANCE

**Control Point ID:** 0800  
**Control Point Name:** PLANT - MERGED EFFLUENT  
**Sample Date:** 2014/05  
**Parameter Name:** BENZENE C6H6  
**Param Reported as:** NOT APPLICABLE  
**Result Structure:** MISA MONTHLY REPORTING

**Component Type:** AVERAGE  
**Frequency:** MONTHLY  
**Value:** 0.00033955  
**Unit of Measure:** KG/D  
**Regulation:** MISA COMPLIANCE

**Control Point ID:** 0800  
**Control Point Name:** PLANT - MERGED EFFLUENT  
**Sample Date:** 2014/05  
**Parameter Name:** BENZENE C6H6  
**Param Reported as:** NOT APPLICABLE  
**Result Structure:** MISA MONTHLY REPORTING

**Component Type:** MAXIMUM  
**Frequency:** MONTHLY  
**Value:** 0.000424  
**Unit of Measure:** KG/D  
**Regulation:** MISA COMPLIANCE

**Control Point ID:** 0800  
**Control Point Name:** PLANT - MERGED EFFLUENT  
**Sample Date:** 2014/05  
**Parameter Name:** BENZENE C6H6  
**Param Reported as:** NOT APPLICABLE  
**Result Structure:** MISA MONTHLY REPORTING

**Component Type:** MINIMUM  
**Frequency:** MONTHLY  
**Value:** 0.0001933  
**Unit of Measure:** KG/D  
**Regulation:** MISA COMPLIANCE

**Control Point ID:** 0500  
**Control Point Name:** PLANT - PROCESS EFFLUENT  
**Sample Date:** 2014/08  
**Parameter Name:** FLOW  
**Param Reported as:** NOT APPLICABLE  
**Result Structure:** MISA MONTHLY REPORTING

**Component Type:** AVERAGE  
**Frequency:** MONTHLY  
**Value:** 3115.8  
**Unit of Measure:** M3/D  
**Regulation:** MISA COMPLIANCE

**Control Point ID:** 0500  
**Control Point Name:** PLANT - PROCESS EFFLUENT  
**Sample Date:** 2014/08  
**Parameter Name:** FLOW  
**Param Reported as:** NOT APPLICABLE  
**Result Structure:** MISA MONTHLY REPORTING

**Component Type:** MAXIMUM  
**Frequency:** MONTHLY  
**Value:** 7230  
**Unit of Measure:** M3/D  
**Regulation:** MISA COMPLIANCE

**Control Point ID:** 0500  
**Control Point Name:** PLANT - PROCESS EFFLUENT  
**Sample Date:** 2014/08  
**Parameter Name:** FLOW  
**Param Reported as:** NOT APPLICABLE  
**Result Structure:** MISA MONTHLY REPORTING

**Component Type:** MINIMUM  
**Frequency:** MONTHLY  
**Value:** 945  
**Unit of Measure:** M3/D  
**Regulation:** MISA COMPLIANCE

**Control Point ID:** 0500  
**Control Point Name:** PLANT - PROCESS EFFLUENT  
**Sample Date:** 2014/08  
**Parameter Name:** FLOW  
**Param Reported as:** NOT APPLICABLE  
**Result Structure:** MISA MONTHLY REPORTING

**Component Type:** NUM. IN AVERAGE  
**Frequency:** MONTHLY  
**Value:** 31  
**Unit of Measure:** M3/D  
**Regulation:** MISA COMPLIANCE

**Control Point ID:** 0800  
**Control Point Name:** PLANT - MERGED EFFLUENT  
**Sample Date:** 2014/05

**Component Type:** NUM. IN AVERAGE  
**Frequency:** MONTHLY  
**Value:** 4

<b>Parameter Name:</b>	BENZENE C6H6	<b>Unit of Measure:</b>	KG/D
<b>Param Reported as:</b>	NOT APPLICABLE	<b>Regulation:</b>	MISA COMPLIANCE
<b>Result Structure:</b>	MISA MONTHLY REPORTING		
<b>Control Point ID:</b>	0800	<b>Component Type:</b>	AVERAGE
<b>Control Point Name:</b>	PLANT - MERGED EFFLUENT	<b>Frequency:</b>	MONTHLY
<b>Sample Date:</b>	2014/05	<b>Value:</b>	29.736
<b>Parameter Name:</b>	CARBON, DISSOLVED ORGANIC	<b>Unit of Measure:</b>	KG/D
<b>Param Reported as:</b>	AS CARBON	<b>Regulation:</b>	MISA COMPLIANCE
<b>Result Structure:</b>	MISA MONTHLY REPORTING		
<b>Control Point ID:</b>	0800	<b>Component Type:</b>	MAXIMUM
<b>Control Point Name:</b>	PLANT - MERGED EFFLUENT	<b>Frequency:</b>	MONTHLY
<b>Sample Date:</b>	2014/05	<b>Value:</b>	35.679
<b>Parameter Name:</b>	CARBON, DISSOLVED ORGANIC	<b>Unit of Measure:</b>	KG/D
<b>Param Reported as:</b>	AS CARBON	<b>Regulation:</b>	MISA COMPLIANCE
<b>Result Structure:</b>	MISA MONTHLY REPORTING		
<b>Control Point ID:</b>	0800	<b>Component Type:</b>	MINIMUM
<b>Control Point Name:</b>	PLANT - MERGED EFFLUENT	<b>Frequency:</b>	MONTHLY
<b>Sample Date:</b>	2014/05	<b>Value:</b>	19.717
<b>Parameter Name:</b>	CARBON, DISSOLVED ORGANIC	<b>Unit of Measure:</b>	KG/D
<b>Param Reported as:</b>	AS CARBON	<b>Regulation:</b>	MISA COMPLIANCE
<b>Result Structure:</b>	MISA MONTHLY REPORTING		
<b>Control Point ID:</b>	0800	<b>Component Type:</b>	NUM. IN AVERAGE
<b>Control Point Name:</b>	PLANT - MERGED EFFLUENT	<b>Frequency:</b>	MONTHLY
<b>Sample Date:</b>	2014/05	<b>Value:</b>	4
<b>Parameter Name:</b>	CARBON, DISSOLVED ORGANIC	<b>Unit of Measure:</b>	KG/D
<b>Param Reported as:</b>	AS CARBON	<b>Regulation:</b>	MISA COMPLIANCE
<b>Result Structure:</b>	MISA MONTHLY REPORTING		
<b>Control Point ID:</b>	0800	<b>Component Type:</b>	AVERAGE
<b>Control Point Name:</b>	PLANT - MERGED EFFLUENT	<b>Frequency:</b>	MONTHLY
<b>Sample Date:</b>	2014/05	<b>Value:</b>	3395.5
<b>Parameter Name:</b>	FLOW	<b>Unit of Measure:</b>	M3/D
<b>Param Reported as:</b>	NOT APPLICABLE	<b>Regulation:</b>	MISA COMPLIANCE
<b>Result Structure:</b>	MISA MONTHLY REPORTING		
<b>Control Point ID:</b>	0800	<b>Component Type:</b>	MAXIMUM
<b>Control Point Name:</b>	PLANT - MERGED EFFLUENT	<b>Frequency:</b>	MONTHLY
<b>Sample Date:</b>	2014/05	<b>Value:</b>	4240
<b>Parameter Name:</b>	FLOW	<b>Unit of Measure:</b>	M3/D
<b>Param Reported as:</b>	NOT APPLICABLE	<b>Regulation:</b>	MISA COMPLIANCE
<b>Result Structure:</b>	MISA MONTHLY REPORTING		
<b>Control Point ID:</b>	0800	<b>Component Type:</b>	MINIMUM
<b>Control Point Name:</b>	PLANT - MERGED EFFLUENT	<b>Frequency:</b>	MONTHLY
<b>Sample Date:</b>	2014/05	<b>Value:</b>	1933
<b>Parameter Name:</b>	FLOW	<b>Unit of Measure:</b>	M3/D
<b>Param Reported as:</b>	NOT APPLICABLE	<b>Regulation:</b>	MISA COMPLIANCE
<b>Result Structure:</b>	MISA MONTHLY REPORTING		
<b>Control Point ID:</b>	0800	<b>Component Type:</b>	NUM. IN AVERAGE
<b>Control Point Name:</b>	PLANT - MERGED EFFLUENT	<b>Frequency:</b>	MONTHLY
<b>Sample Date:</b>	2014/05	<b>Value:</b>	4
<b>Parameter Name:</b>	FLOW	<b>Unit of Measure:</b>	M3/D
<b>Param Reported as:</b>	NOT APPLICABLE	<b>Regulation:</b>	MISA COMPLIANCE
<b>Result Structure:</b>	MISA MONTHLY REPORTING		
<b>Control Point ID:</b>	0800	<b>Component Type:</b>	AVERAGE
<b>Control Point Name:</b>	PLANT - MERGED EFFLUENT	<b>Frequency:</b>	MONTHLY
<b>Sample Date:</b>	2014/05	<b>Value:</b>	0.00005293
<b>Parameter Name:</b>	HEXACHLOROBUTADIENE	<b>Unit of Measure:</b>	KG/D
<b>Param Reported as:</b>	NOT APPLICABLE	<b>Regulation:</b>	MISA COMPLIANCE
<b>Result Structure:</b>	MISA MONTHLY REPORTING		
<b>Control Point ID:</b>	0800	<b>Component Type:</b>	MAXIMUM
<b>Control Point Name:</b>	PLANT - MERGED EFFLUENT	<b>Frequency:</b>	MONTHLY

**Sample Date:** 2014/05  
**Parameter Name:** HEXACHLOROBUTADIENE  
**Param Reported as:** NOT APPLICABLE  
**Result Structure:** MISA MONTHLY REPORTING

**Value:** 0.00005293  
**Unit of Measure:** KG/D  
**Regulation:** MISA COMPLIANCE

**Control Point ID:** 0800  
**Control Point Name:** PLANT - MERGED EFFLUENT  
**Sample Date:** 2014/05  
**Parameter Name:** HEXACHLOROBUTADIENE  
**Param Reported as:** NOT APPLICABLE  
**Result Structure:** MISA MONTHLY REPORTING

**Component Type:** MINIMUM  
**Frequency:** MONTHLY  
**Value:** 0.00005293  
**Unit of Measure:** KG/D  
**Regulation:** MISA COMPLIANCE

**Control Point ID:** 0800  
**Control Point Name:** PLANT - MERGED EFFLUENT  
**Sample Date:** 2014/05  
**Parameter Name:** HEXACHLOROBUTADIENE  
**Param Reported as:** NOT APPLICABLE  
**Result Structure:** MISA MONTHLY REPORTING

**Component Type:** NUM. IN AVERAGE  
**Frequency:** MONTHLY  
**Value:** 1  
**Unit of Measure:** KG/D  
**Regulation:** MISA COMPLIANCE

**Control Point ID:** 0800  
**Control Point Name:** PLANT - MERGED EFFLUENT  
**Sample Date:** 2014/08  
**Parameter Name:** FLOW  
**Param Reported as:** NOT APPLICABLE  
**Result Structure:** MISA MONTHLY REPORTING

**Component Type:** AVERAGE  
**Frequency:** MONTHLY  
**Value:** 2423.3  
**Unit of Measure:** M3/D  
**Regulation:** MISA COMPLIANCE

**Control Point ID:** 0800  
**Control Point Name:** PLANT - MERGED EFFLUENT  
**Sample Date:** 2014/08  
**Parameter Name:** FLOW  
**Param Reported as:** NOT APPLICABLE  
**Result Structure:** MISA MONTHLY REPORTING

**Component Type:** MAXIMUM  
**Frequency:** MONTHLY  
**Value:** 3159  
**Unit of Measure:** M3/D  
**Regulation:** MISA COMPLIANCE

**Control Point ID:** 0800  
**Control Point Name:** PLANT - MERGED EFFLUENT  
**Sample Date:** 2014/08  
**Parameter Name:** FLOW  
**Param Reported as:** NOT APPLICABLE  
**Result Structure:** MISA MONTHLY REPORTING

**Component Type:** MINIMUM  
**Frequency:** MONTHLY  
**Value:** 1537  
**Unit of Measure:** M3/D  
**Regulation:** MISA COMPLIANCE

**Control Point ID:** 0800  
**Control Point Name:** PLANT - MERGED EFFLUENT  
**Sample Date:** 2014/08  
**Parameter Name:** FLOW  
**Param Reported as:** NOT APPLICABLE  
**Result Structure:** MISA MONTHLY REPORTING

**Component Type:** NUM. IN AVERAGE  
**Frequency:** MONTHLY  
**Value:** 4  
**Unit of Measure:** M3/D  
**Regulation:** MISA COMPLIANCE

**Control Point ID:** 0800  
**Control Point Name:** PLANT - MERGED EFFLUENT  
**Sample Date:** 2014/08  
**Parameter Name:** PHENOLICS, UNFILTERED REACTIVE AS PHENOL  
**Param Reported as:** AS PHENOL  
**Result Structure:** MISA MONTHLY REPORTING

**Component Type:** AVERAGE  
**Frequency:** MONTHLY  
**Value:** 0.0043927  
**Unit of Measure:** KG/D  
**Regulation:** MISA COMPLIANCE

**Control Point ID:** 0800  
**Control Point Name:** PLANT - MERGED EFFLUENT  
**Sample Date:** 2014/08  
**Parameter Name:** PHENOLICS, UNFILTERED REACTIVE AS PHENOL  
**Param Reported as:** AS PHENOL  
**Result Structure:** MISA MONTHLY REPORTING

**Component Type:** MAXIMUM  
**Frequency:** MONTHLY  
**Value:** 0.0057046  
**Unit of Measure:** KG/D  
**Regulation:** MISA COMPLIANCE

**Control Point ID:** 0800  
**Control Point Name:** PLANT - MERGED EFFLUENT  
**Sample Date:** 2014/08  
**Parameter Name:** PHENOLICS, UNFILTERED REACTIVE AS PHENOL  
**Param Reported as:** AS PHENOL  
**Result Structure:** MISA MONTHLY REPORTING

**Component Type:** MINIMUM  
**Frequency:** MONTHLY  
**Value:** 0.0036427  
**Unit of Measure:** KG/D  
**Regulation:** MISA COMPLIANCE

**Control Point ID:** 0800

**Component Type:** NUM. IN AVERAGE

**Control Point Name:** PLANT - MERGED EFFLUENT  
**Sample Date:** 2014/08  
**Parameter Name:** PHENOLICS, UNFILTERED REACTIVE  
**Param Reported as:** AS PHENOL  
**Result Structure:** MISA MONTHLY REPORTING

**Frequency:** MONTHLY  
**Value:** 4  
**Unit of Measure:** KG/D  
**Regulation:** MISA COMPLIANCE

**Control Point ID:** 0800  
**Control Point Name:** PLANT - MERGED EFFLUENT  
**Sample Date:** 2014/08  
**Parameter Name:** RESIDUE, PARTICULATE  
**Param Reported as:** NOT APPLICABLE  
**Result Structure:** MISA MONTHLY REPORTING

**Component Type:** AVERAGE  
**Frequency:** MONTHLY  
**Value:** 17.853  
**Unit of Measure:** KG/D  
**Regulation:** MISA COMPLIANCE

**Control Point ID:** 0800  
**Control Point Name:** PLANT - MERGED EFFLUENT  
**Sample Date:** 2014/08  
**Parameter Name:** RESIDUE, PARTICULATE  
**Param Reported as:** NOT APPLICABLE  
**Result Structure:** MISA MONTHLY REPORTING

**Component Type:** MAXIMUM  
**Frequency:** MONTHLY  
**Value:** 22.745  
**Unit of Measure:** KG/D  
**Regulation:** MISA COMPLIANCE

**Control Point ID:** 0800  
**Control Point Name:** PLANT - MERGED EFFLUENT  
**Sample Date:** 2014/08  
**Parameter Name:** RESIDUE, PARTICULATE  
**Param Reported as:** NOT APPLICABLE  
**Result Structure:** MISA MONTHLY REPORTING

**Component Type:** MINIMUM  
**Frequency:** MONTHLY  
**Value:** 7.685  
**Unit of Measure:** KG/D  
**Regulation:** MISA COMPLIANCE

**Control Point ID:** 0800  
**Control Point Name:** PLANT - MERGED EFFLUENT  
**Sample Date:** 2014/08  
**Parameter Name:** RESIDUE, PARTICULATE  
**Param Reported as:** NOT APPLICABLE  
**Result Structure:** MISA MONTHLY REPORTING

**Component Type:** NUM. IN AVERAGE  
**Frequency:** MONTHLY  
**Value:** 4  
**Unit of Measure:** KG/D  
**Regulation:** MISA COMPLIANCE

**Control Point ID:** 0800  
**Control Point Name:** PLANT - MERGED EFFLUENT  
**Sample Date:** 2014/08  
**Parameter Name:** SOLVENT EXTRACTABLES  
**Param Reported as:** NOT APPLICABLE  
**Result Structure:** MISA MONTHLY REPORTING

**Component Type:** AVERAGE  
**Frequency:** MONTHLY  
**Value:** 1.0476  
**Unit of Measure:** KG/D  
**Regulation:** MISA COMPLIANCE

**Control Point ID:** 0800  
**Control Point Name:** PLANT - MERGED EFFLUENT  
**Sample Date:** 2014/08  
**Parameter Name:** SOLVENT EXTRACTABLES  
**Param Reported as:** NOT APPLICABLE  
**Result Structure:** MISA MONTHLY REPORTING

**Component Type:** MAXIMUM  
**Frequency:** MONTHLY  
**Value:** 2.7522  
**Unit of Measure:** KG/D  
**Regulation:** MISA COMPLIANCE

**Control Point ID:** 0800  
**Control Point Name:** PLANT - MERGED EFFLUENT  
**Sample Date:** 2014/08  
**Parameter Name:** SOLVENT EXTRACTABLES  
**Param Reported as:** NOT APPLICABLE  
**Result Structure:** MISA MONTHLY REPORTING

**Component Type:** MINIMUM  
**Frequency:** MONTHLY  
**Value:** 0.3074  
**Unit of Measure:** KG/D  
**Regulation:** MISA COMPLIANCE

**Control Point ID:** 0500  
**Control Point Name:** PLANT - PROCESS EFFLUENT  
**Sample Date:** 2014/10  
**Parameter Name:** SOLVENT EXTRACTABLES  
**Param Reported as:** NOT APPLICABLE  
**Result Structure:** MISA MONTHLY REPORTING

**Component Type:** MAXIMUM  
**Frequency:** MONTHLY  
**Value:** 5.3067  
**Unit of Measure:** KG/D  
**Regulation:** MISA COMPLIANCE

**Control Point ID:** 0800  
**Control Point Name:** PLANT - MERGED EFFLUENT  
**Sample Date:** 2014/08  
**Parameter Name:** SOLVENT EXTRACTABLES  
**Param Reported as:** NOT APPLICABLE  
**Result Structure:** MISA MONTHLY REPORTING

**Component Type:** NUM. IN AVERAGE  
**Frequency:** MONTHLY  
**Value:** 4  
**Unit of Measure:** KG/D  
**Regulation:** MISA COMPLIANCE

**Control Point ID:** 0800  
**Control Point Name:** PLANT - MERGED EFFLUENT  
**Sample Date:** 2014/08  
**Parameter Name:** CARBON, DISSOLVED ORGANIC  
**Param Reported as:** AS CARBON  
**Result Structure:** MISA MONTHLY REPORTING

**Component Type:** NUM. IN AVERAGE  
**Frequency:** MONTHLY  
**Value:** 4  
**Unit of Measure:** KG/D  
**Regulation:** MISA COMPLIANCE

**Control Point ID:** 0500  
**Control Point Name:** PLANT - PROCESS EFFLUENT  
**Sample Date:** 2014/10  
**Parameter Name:** SOLVENT EXTRACTABLES  
**Param Reported as:** NOT APPLICABLE  
**Result Structure:** MISA MONTHLY REPORTING

**Component Type:** AVERAGE  
**Frequency:** MONTHLY  
**Value:** 1.4279  
**Unit of Measure:** KG/D  
**Regulation:** MISA COMPLIANCE

**Control Point ID:** 0500  
**Control Point Name:** PLANT - PROCESS EFFLUENT  
**Sample Date:** 2014/10  
**Parameter Name:** SOLVENT EXTRACTABLES  
**Param Reported as:** NOT APPLICABLE  
**Result Structure:** MISA MONTHLY REPORTING

**Component Type:** MINIMUM  
**Frequency:** MONTHLY  
**Value:** 0.2344  
**Unit of Measure:** KG/D  
**Regulation:** MISA COMPLIANCE

**Control Point ID:** 0500  
**Control Point Name:** PLANT - PROCESS EFFLUENT  
**Sample Date:** 2014/10  
**Parameter Name:** SOLVENT EXTRACTABLES  
**Param Reported as:** NOT APPLICABLE  
**Result Structure:** MISA MONTHLY REPORTING

**Component Type:** NUM. IN AVERAGE  
**Frequency:** MONTHLY  
**Value:** 5  
**Unit of Measure:** KG/D  
**Regulation:** MISA COMPLIANCE

**Control Point ID:** 0500  
**Control Point Name:** PLANT - PROCESS EFFLUENT  
**Sample Date:** 2014/10  
**Parameter Name:** VINYL CHLORIDE C2H3CL  
**Param Reported as:** NOT APPLICABLE  
**Result Structure:** MISA MONTHLY REPORTING

**Component Type:** AVERAGE  
**Frequency:** MONTHLY  
**Value:** 0  
**Unit of Measure:** KG/D  
**Regulation:** MISA COMPLIANCE

**Control Point ID:** 0500  
**Control Point Name:** PLANT - PROCESS EFFLUENT  
**Sample Date:** 2014/10  
**Parameter Name:** VINYL CHLORIDE C2H3CL  
**Param Reported as:** NOT APPLICABLE  
**Result Structure:** MISA MONTHLY REPORTING

**Component Type:** MAXIMUM  
**Frequency:** MONTHLY  
**Value:** 0  
**Unit of Measure:** KG/D  
**Regulation:** MISA COMPLIANCE

**Control Point ID:** 0500  
**Control Point Name:** PLANT - PROCESS EFFLUENT  
**Sample Date:** 2014/10  
**Parameter Name:** VINYL CHLORIDE C2H3CL  
**Param Reported as:** NOT APPLICABLE  
**Result Structure:** MISA MONTHLY REPORTING

**Component Type:** MINIMUM  
**Frequency:** MONTHLY  
**Value:** 0  
**Unit of Measure:** KG/D  
**Regulation:** MISA COMPLIANCE

**Control Point ID:** 0500  
**Control Point Name:** PLANT - PROCESS EFFLUENT  
**Sample Date:** 2014/10  
**Parameter Name:** VINYL CHLORIDE C2H3CL  
**Param Reported as:** NOT APPLICABLE  
**Result Structure:** MISA MONTHLY REPORTING

**Component Type:** NUM. IN AVERAGE  
**Frequency:** MONTHLY  
**Value:** 30  
**Unit of Measure:** KG/D  
**Regulation:** MISA COMPLIANCE

**Control Point ID:** 0500  
**Control Point Name:** PLANT - PROCESS EFFLUENT  
**Sample Date:** 2014/12  
**Parameter Name:** FLOW  
**Param Reported as:** NOT APPLICABLE  
**Result Structure:** MISA MONTHLY REPORTING

**Component Type:** AVERAGE  
**Frequency:** MONTHLY  
**Value:** 3106.8  
**Unit of Measure:** M3/D  
**Regulation:** MISA COMPLIANCE

**Control Point ID:** 0500  
**Control Point Name:** PLANT - PROCESS EFFLUENT  
**Sample Date:** 2014/12  
**Parameter Name:** FLOW  
**Param Reported as:** NOT APPLICABLE  
**Result Structure:** MISA MONTHLY REPORTING

**Component Type:** MAXIMUM  
**Frequency:** MONTHLY  
**Value:** 6567  
**Unit of Measure:** M3/D  
**Regulation:** MISA COMPLIANCE



**Control Point ID:** 0500  
**Control Point Name:** PLANT - PROCESS EFFLUENT  
**Sample Date:** 2014/12  
**Parameter Name:** FLOW  
**Param Reported as:** NOT APPLICABLE  
**Result Structure:** MISA MONTHLY REPORTING

**Component Type:** MINIMUM  
**Frequency:** MONTHLY  
**Value:** 1549  
**Unit of Measure:** M3/D  
**Regulation:** MISA COMPLIANCE

**Control Point ID:** 0500  
**Control Point Name:** PLANT - PROCESS EFFLUENT  
**Sample Date:** 2014/12  
**Parameter Name:** FLOW  
**Param Reported as:** NOT APPLICABLE  
**Result Structure:** MISA MONTHLY REPORTING

**Component Type:** NUM. IN AVERAGE  
**Frequency:** MONTHLY  
**Value:** 31  
**Unit of Measure:** M3/D  
**Regulation:** MISA COMPLIANCE

**Control Point ID:** 0500  
**Control Point Name:** PLANT - PROCESS EFFLUENT  
**Sample Date:** 2014/12  
**Parameter Name:** RESIDUE, PARTICULATE  
**Param Reported as:** NOT APPLICABLE  
**Result Structure:** MISA MONTHLY REPORTING

**Component Type:** AVERAGE  
**Frequency:** MONTHLY  
**Value:** 1.8714  
**Unit of Measure:** KG/D  
**Regulation:** MISA COMPLIANCE

**Control Point ID:** 0500  
**Control Point Name:** PLANT - PROCESS EFFLUENT  
**Sample Date:** 2014/12  
**Parameter Name:** RESIDUE, PARTICULATE  
**Param Reported as:** NOT APPLICABLE  
**Result Structure:** MISA MONTHLY REPORTING

**Component Type:** MAXIMUM  
**Frequency:** MONTHLY  
**Value:** 3.7692  
**Unit of Measure:** KG/D  
**Regulation:** MISA COMPLIANCE

**Control Point ID:** 0500  
**Control Point Name:** PLANT - PROCESS EFFLUENT  
**Sample Date:** 2014/12  
**Parameter Name:** RESIDUE, PARTICULATE  
**Param Reported as:** NOT APPLICABLE  
**Result Structure:** MISA MONTHLY REPORTING

**Component Type:** MINIMUM  
**Frequency:** MONTHLY  
**Value:** 0.8835  
**Unit of Measure:** KG/D  
**Regulation:** MISA COMPLIANCE

**Control Point ID:** 0500  
**Control Point Name:** PLANT - PROCESS EFFLUENT  
**Sample Date:** 2014/12  
**Parameter Name:** RESIDUE, PARTICULATE  
**Param Reported as:** NOT APPLICABLE  
**Result Structure:** MISA MONTHLY REPORTING

**Component Type:** NUM. IN AVERAGE  
**Frequency:** MONTHLY  
**Value:** 5  
**Unit of Measure:** KG/D  
**Regulation:** MISA COMPLIANCE

**Control Point ID:** 0500  
**Control Point Name:** PLANT - PROCESS EFFLUENT  
**Sample Date:** 2014/12  
**Parameter Name:** SOLVENT EXTRACTABLES  
**Param Reported as:** NOT APPLICABLE  
**Result Structure:** MISA MONTHLY REPORTING

**Component Type:** AVERAGE  
**Frequency:** MONTHLY  
**Value:** 1.1257  
**Unit of Measure:** KG/D  
**Regulation:** MISA COMPLIANCE

**Control Point ID:** 0500  
**Control Point Name:** PLANT - PROCESS EFFLUENT  
**Sample Date:** 2014/12  
**Parameter Name:** SOLVENT EXTRACTABLES  
**Param Reported as:** NOT APPLICABLE  
**Result Structure:** MISA MONTHLY REPORTING

**Component Type:** MAXIMUM  
**Frequency:** MONTHLY  
**Value:** 3.633  
**Unit of Measure:** KG/D  
**Regulation:** MISA COMPLIANCE

**Control Point ID:** 0500  
**Control Point Name:** PLANT - PROCESS EFFLUENT  
**Sample Date:** 2014/12  
**Parameter Name:** SOLVENT EXTRACTABLES  
**Param Reported as:** NOT APPLICABLE  
**Result Structure:** MISA MONTHLY REPORTING

**Component Type:** MINIMUM  
**Frequency:** MONTHLY  
**Value:** 0.2792  
**Unit of Measure:** KG/D  
**Regulation:** MISA COMPLIANCE

**Control Point ID:** 0500  
**Control Point Name:** PLANT - PROCESS EFFLUENT  
**Sample Date:** 2014/12  
**Parameter Name:** SOLVENT EXTRACTABLES  
**Param Reported as:** NOT APPLICABLE

**Component Type:** NUM. IN AVERAGE  
**Frequency:** MONTHLY  
**Value:** 5  
**Unit of Measure:** KG/D  
**Regulation:** MISA COMPLIANCE



**Result Structure:** MISA MONTHLY REPORTING

**Control Point ID:** 0500  
**Control Point Name:** PLANT - PROCESS EFFLUENT  
**Sample Date:** 2014/12  
**Parameter Name:** VINYL CHLORIDE C2H3CL  
**Param Reported as:** NOT APPLICABLE  
**Result Structure:** MISA MONTHLY REPORTING

**Component Type:** AVERAGE  
**Frequency:** MONTHLY  
**Value:** 0  
**Unit of Measure:** KG/D  
**Regulation:** MISA COMPLIANCE

**Control Point ID:** 0800  
**Control Point Name:** PLANT - MERGED EFFLUENT  
**Sample Date:** 2014/05  
**Parameter Name:** SOLVENT EXTRACTABLES  
**Param Reported as:** NOT APPLICABLE  
**Result Structure:** MISA MONTHLY REPORTING

**Component Type:** AVERAGE  
**Frequency:** MONTHLY  
**Value:** 0.6791  
**Unit of Measure:** KG/D  
**Regulation:** MISA COMPLIANCE

**Control Point ID:** 0800  
**Control Point Name:** PLANT - MERGED EFFLUENT  
**Sample Date:** 2014/05  
**Parameter Name:** SOLVENT EXTRACTABLES  
**Param Reported as:** NOT APPLICABLE  
**Result Structure:** MISA MONTHLY REPORTING

**Component Type:** MAXIMUM  
**Frequency:** MONTHLY  
**Value:** 0.848  
**Unit of Measure:** KG/D  
**Regulation:** MISA COMPLIANCE

**Control Point ID:** 0800  
**Control Point Name:** PLANT - MERGED EFFLUENT  
**Sample Date:** 2014/05  
**Parameter Name:** SOLVENT EXTRACTABLES  
**Param Reported as:** NOT APPLICABLE  
**Result Structure:** MISA MONTHLY REPORTING

**Component Type:** MINIMUM  
**Frequency:** MONTHLY  
**Value:** 0.3866  
**Unit of Measure:** KG/D  
**Regulation:** MISA COMPLIANCE

**Control Point ID:** 0800  
**Control Point Name:** PLANT - MERGED EFFLUENT  
**Sample Date:** 2014/05  
**Parameter Name:** SOLVENT EXTRACTABLES  
**Param Reported as:** NOT APPLICABLE  
**Result Structure:** MISA MONTHLY REPORTING

**Component Type:** NUM. IN AVERAGE  
**Frequency:** MONTHLY  
**Value:** 4  
**Unit of Measure:** KG/D  
**Regulation:** MISA COMPLIANCE

**Control Point ID:** 0800  
**Control Point Name:** PLANT - MERGED EFFLUENT  
**Sample Date:** 2014/05  
**Parameter Name:** TOLUENE C7H8  
**Param Reported as:** NOT APPLICABLE  
**Result Structure:** MISA MONTHLY REPORTING

**Component Type:** AVERAGE  
**Frequency:** MONTHLY  
**Value:** 0  
**Unit of Measure:** KG/D  
**Regulation:** MISA COMPLIANCE

**Control Point ID:** 0800  
**Control Point Name:** PLANT - MERGED EFFLUENT  
**Sample Date:** 2014/05  
**Parameter Name:** TOLUENE C7H8  
**Param Reported as:** NOT APPLICABLE  
**Result Structure:** MISA MONTHLY REPORTING

**Component Type:** MAXIMUM  
**Frequency:** MONTHLY  
**Value:** 0  
**Unit of Measure:** KG/D  
**Regulation:** MISA COMPLIANCE

**Control Point ID:** 0800  
**Control Point Name:** PLANT - MERGED EFFLUENT  
**Sample Date:** 2014/05  
**Parameter Name:** TOLUENE C7H8  
**Param Reported as:** NOT APPLICABLE  
**Result Structure:** MISA MONTHLY REPORTING

**Component Type:** MINIMUM  
**Frequency:** MONTHLY  
**Value:** 0  
**Unit of Measure:** KG/D  
**Regulation:** MISA COMPLIANCE

**Control Point ID:** 0800  
**Control Point Name:** PLANT - MERGED EFFLUENT  
**Sample Date:** 2014/05  
**Parameter Name:** TOLUENE C7H8  
**Param Reported as:** NOT APPLICABLE  
**Result Structure:** MISA MONTHLY REPORTING

**Component Type:** NUM. IN AVERAGE  
**Frequency:** MONTHLY  
**Value:** 4  
**Unit of Measure:** KG/D  
**Regulation:** MISA COMPLIANCE

**Control Point ID:** 0800  
**Control Point Name:** PLANT - MERGED EFFLUENT  
**Sample Date:** 2014/06  
**Parameter Name:** BENZENE C6H6

**Component Type:** AVERAGE  
**Frequency:** MONTHLY  
**Value:** 0  
**Unit of Measure:** KG/D

**Param Reported as:** NOT APPLICABLE  
**Result Structure:** MISA MONTHLY REPORTING

**Regulation:** MISA COMPLIANCE

**Control Point ID:** 0800  
**Control Point Name:** PLANT - MERGED EFFLUENT  
**Sample Date:** 2014/06  
**Parameter Name:** BENZENE C6H6  
**Param Reported as:** NOT APPLICABLE  
**Result Structure:** MISA MONTHLY REPORTING

**Component Type:** MAXIMUM  
**Frequency:** MONTHLY  
**Value:** 0  
**Unit of Measure:** KG/D  
**Regulation:** MISA COMPLIANCE

**Control Point ID:** 0800  
**Control Point Name:** PLANT - MERGED EFFLUENT  
**Sample Date:** 2014/06  
**Parameter Name:** BENZENE C6H6  
**Param Reported as:** NOT APPLICABLE  
**Result Structure:** MISA MONTHLY REPORTING

**Component Type:** MINIMUM  
**Frequency:** MONTHLY  
**Value:** 0  
**Unit of Measure:** KG/D  
**Regulation:** MISA COMPLIANCE

**Control Point ID:** 0800  
**Control Point Name:** PLANT - MERGED EFFLUENT  
**Sample Date:** 2014/06  
**Parameter Name:** BENZENE C6H6  
**Param Reported as:** NOT APPLICABLE  
**Result Structure:** MISA MONTHLY REPORTING

**Component Type:** NUM. IN AVERAGE  
**Frequency:** MONTHLY  
**Value:** 4  
**Unit of Measure:** KG/D  
**Regulation:** MISA COMPLIANCE

**Control Point ID:** 0800  
**Control Point Name:** PLANT - MERGED EFFLUENT  
**Sample Date:** 2014/06  
**Parameter Name:** CARBON, DISSOLVED ORGANIC  
**Param Reported as:** AS CARBON  
**Result Structure:** MISA MONTHLY REPORTING

**Component Type:** AVERAGE  
**Frequency:** MONTHLY  
**Value:** 14.969  
**Unit of Measure:** KG/D  
**Regulation:** MISA COMPLIANCE

**Control Point ID:** 0800  
**Control Point Name:** PLANT - MERGED EFFLUENT  
**Sample Date:** 2014/05  
**Parameter Name:** PHENOLICS, UNFILTERED REACTIVE  
**Param Reported as:** AS PHENOL  
**Result Structure:** MISA MONTHLY REPORTING

**Component Type:** AVERAGE  
**Frequency:** MONTHLY  
**Value:** 0.0084909  
**Unit of Measure:** KG/D  
**Regulation:** MISA COMPLIANCE

**Control Point ID:** 0800  
**Control Point Name:** PLANT - MERGED EFFLUENT  
**Sample Date:** 2014/05  
**Parameter Name:** PHENOLICS, UNFILTERED REACTIVE  
**Param Reported as:** AS PHENOL  
**Result Structure:** MISA MONTHLY REPORTING

**Component Type:** MAXIMUM  
**Frequency:** MONTHLY  
**Value:** 0.012262  
**Unit of Measure:** KG/D  
**Regulation:** MISA COMPLIANCE

**Control Point ID:** 0800  
**Control Point Name:** PLANT - MERGED EFFLUENT  
**Sample Date:** 2014/06  
**Parameter Name:** CARBON, DISSOLVED ORGANIC  
**Param Reported as:** AS CARBON  
**Result Structure:** MISA MONTHLY REPORTING

**Component Type:** MAXIMUM  
**Frequency:** MONTHLY  
**Value:** 17.152  
**Unit of Measure:** KG/D  
**Regulation:** MISA COMPLIANCE

**Control Point ID:** 0800  
**Control Point Name:** PLANT - MERGED EFFLUENT  
**Sample Date:** 2014/06  
**Parameter Name:** CARBON, DISSOLVED ORGANIC  
**Param Reported as:** AS CARBON  
**Result Structure:** MISA MONTHLY REPORTING

**Component Type:** MINIMUM  
**Frequency:** MONTHLY  
**Value:** 13.1  
**Unit of Measure:** KG/D  
**Regulation:** MISA COMPLIANCE

**Control Point ID:** 0800  
**Control Point Name:** PLANT - MERGED EFFLUENT  
**Sample Date:** 2014/06  
**Parameter Name:** CARBON, DISSOLVED ORGANIC  
**Param Reported as:** AS CARBON  
**Result Structure:** MISA MONTHLY REPORTING

**Component Type:** NUM. IN AVERAGE  
**Frequency:** MONTHLY  
**Value:** 3  
**Unit of Measure:** KG/D  
**Regulation:** MISA COMPLIANCE

**Control Point ID:** 0800  
**Control Point Name:** PLANT - MERGED EFFLUENT  
**Sample Date:** 2014/06

**Component Type:** AVERAGE  
**Frequency:** MONTHLY  
**Value:** 1515

**Parameter Name:** FLOW  
**Param Reported as:** NOT APPLICABLE  
**Result Structure:** MISA MONTHLY REPORTING

**Unit of Measure:** M3/D  
**Regulation:** MISA COMPLIANCE

**Control Point ID:** 0800  
**Control Point Name:** PLANT - MERGED EFFLUENT  
**Sample Date:** 2014/06  
**Parameter Name:** FLOW  
**Param Reported as:** NOT APPLICABLE  
**Result Structure:** MISA MONTHLY REPORTING

**Component Type:** MAXIMUM  
**Frequency:** MONTHLY  
**Value:** 1696  
**Unit of Measure:** M3/D  
**Regulation:** MISA COMPLIANCE

**Control Point ID:** 0800  
**Control Point Name:** PLANT - MERGED EFFLUENT  
**Sample Date:** 2014/06  
**Parameter Name:** FLOW  
**Param Reported as:** NOT APPLICABLE  
**Result Structure:** MISA MONTHLY REPORTING

**Component Type:** MINIMUM  
**Frequency:** MONTHLY  
**Value:** 1310  
**Unit of Measure:** M3/D  
**Regulation:** MISA COMPLIANCE

**Control Point ID:** 0800  
**Control Point Name:** PLANT - MERGED EFFLUENT  
**Sample Date:** 2014/06  
**Parameter Name:** FLOW  
**Param Reported as:** NOT APPLICABLE  
**Result Structure:** MISA MONTHLY REPORTING

**Component Type:** NUM. IN AVERAGE  
**Frequency:** MONTHLY  
**Value:** 4  
**Unit of Measure:** M3/D  
**Regulation:** MISA COMPLIANCE

---

**Site:** IMPERIAL OIL CHEMICALS DIVISION  
SARNIA ON

**Database:**  
SRDS

**Company Code:** 0000070201  
**Works ID:**  
**Sector:** ORGANIC CHEMICAL MANUFACTURING  
**Report Year:** 2012  
**SIC:**  
**SIC Desc:**  
**SIC1:**  
**SIC1 Desc:**  
**SIC2:**  
**SIC2 Desc:**  
**SIC3:**  
**SIC3 Desc:**

**Body of Water:**  
**Terminal Stream:**  
**Minor Basin:**  
**Major Basin:**  
**Region:**  
**District:**  
**Mailing Address:**  
**Corp Address:**  
**UTM Zone:**  
**UTM Easting:**  
**UTM Northing:**  
**UTM Precision:**

**--Details--**

**Control Point ID:** 0500  
**Control Point Name:** PLANT - PROCESS EFFLUENT  
**Sample Date:**  
**Parameter Name:** RESIDUE, PARTICULATE  
**Param Reported as:** NOT APPL  
**Result Structure:** MISA MONTHLY REPORTING

**Component Type:** MINIMUM  
**Frequency:** MONTHLY  
**Value:** 1.454  
**Unit of Measure:** KG/D  
**Regulation:** MISA COMPLIANCE

**Control Point ID:** 0800  
**Control Point Name:** PLANT - COMBINED EFFLUENT  
**Sample Date:**  
**Parameter Name:** RESIDUE, PARTICULATE  
**Param Reported as:** NOT APPL  
**Result Structure:** MISA MONTHLY REPORTING

**Component Type:** MAXIMUM  
**Frequency:** MONTHLY  
**Value:** 20.664  
**Unit of Measure:** KG/D  
**Regulation:** MISA COMPLIANCE

**Control Point ID:** 0800  
**Control Point Name:** PLANT - COMBINED EFFLUENT  
**Sample Date:**  
**Parameter Name:** RESIDUE, PARTICULATE  
**Param Reported as:** NOT APPL  
**Result Structure:** MISA MONTHLY REPORTING

**Component Type:** NUM. IN AVERAGE  
**Frequency:** MONTHLY  
**Value:** 4  
**Unit of Measure:**  
**Regulation:** MISA COMPLIANCE

**Control Point ID:** 0800  
**Control Point Name:** PLANT - COMBINED EFFLUENT  
**Sample Date:**

**Component Type:** NUM. IN AVERAGE  
**Frequency:** MONTHLY  
**Value:** 4

<b>Parameter Name:</b>	SOLVENT EXTRACTABLES	<b>Unit of Measure:</b>	
<b>Param Reported as:</b>	NOT APPL	<b>Regulation:</b>	MISA COMPLIANCE
<b>Result Structure:</b>	MISA MONTHLY REPORTING		
<b>Control Point ID:</b>	0800	<b>Component Type:</b>	MINIMUM
<b>Control Point Name:</b>	PLANT - COMBINED EFFLUENT	<b>Frequency:</b>	MONTHLY
<b>Sample Date:</b>		<b>Value:</b>	0.6688
<b>Parameter Name:</b>	SOLVENT EXTRACTABLES	<b>Unit of Measure:</b>	KG/D
<b>Param Reported as:</b>	NOT APPL	<b>Regulation:</b>	MISA COMPLIANCE
<b>Result Structure:</b>	MISA MONTHLY REPORTING		
<b>Control Point ID:</b>	0800	<b>Component Type:</b>	MAXIMUM
<b>Control Point Name:</b>	PLANT - COMBINED EFFLUENT	<b>Frequency:</b>	MONTHLY
<b>Sample Date:</b>		<b>Value:</b>	4.114
<b>Parameter Name:</b>	SOLVENT EXTRACTABLES	<b>Unit of Measure:</b>	KG/D
<b>Param Reported as:</b>	NOT APPL	<b>Regulation:</b>	MISA COMPLIANCE
<b>Result Structure:</b>	MISA MONTHLY REPORTING		
<b>Control Point ID:</b>	0800	<b>Component Type:</b>	AVERAGE
<b>Control Point Name:</b>	PLANT - COMBINED EFFLUENT	<b>Frequency:</b>	MONTHLY
<b>Sample Date:</b>		<b>Value:</b>	1.8342
<b>Parameter Name:</b>	SOLVENT EXTRACTABLES	<b>Unit of Measure:</b>	KG/D
<b>Param Reported as:</b>	NOT APPL	<b>Regulation:</b>	MISA COMPLIANCE
<b>Result Structure:</b>	MISA MONTHLY REPORTING		
<b>Control Point ID:</b>	0800	<b>Component Type:</b>	MAXIMUM
<b>Control Point Name:</b>	PLANT - COMBINED EFFLUENT	<b>Frequency:</b>	MONTHLY
<b>Sample Date:</b>		<b>Value:</b>	0
<b>Parameter Name:</b>	TOLUENE C7H8	<b>Unit of Measure:</b>	KG/D
<b>Param Reported as:</b>	NOT APPL	<b>Regulation:</b>	MISA COMPLIANCE
<b>Result Structure:</b>	MISA MONTHLY REPORTING		
<b>Control Point ID:</b>	0800	<b>Component Type:</b>	MINIMUM
<b>Control Point Name:</b>	PLANT - COMBINED EFFLUENT	<b>Frequency:</b>	MONTHLY
<b>Sample Date:</b>		<b>Value:</b>	0
<b>Parameter Name:</b>	TOLUENE C7H8	<b>Unit of Measure:</b>	KG/D
<b>Param Reported as:</b>	NOT APPL	<b>Regulation:</b>	MISA COMPLIANCE
<b>Result Structure:</b>	MISA MONTHLY REPORTING		
<b>Control Point ID:</b>	0800	<b>Component Type:</b>	NUM. IN AVERAGE
<b>Control Point Name:</b>	PLANT - COMBINED EFFLUENT	<b>Frequency:</b>	MONTHLY
<b>Sample Date:</b>		<b>Value:</b>	4
<b>Parameter Name:</b>	TOLUENE C7H8	<b>Unit of Measure:</b>	
<b>Param Reported as:</b>	NOT APPL	<b>Regulation:</b>	MISA COMPLIANCE
<b>Result Structure:</b>	MISA MONTHLY REPORTING		
<b>Control Point ID:</b>	0500	<b>Component Type:</b>	MINIMUM
<b>Control Point Name:</b>	PLANT - PROCESS EFFLUENT	<b>Frequency:</b>	MONTHLY
<b>Sample Date:</b>		<b>Value:</b>	0.0001954
<b>Parameter Name:</b>	BENZENE C6H6	<b>Unit of Measure:</b>	KG/D
<b>Param Reported as:</b>	NOT APPL	<b>Regulation:</b>	MISA COMPLIANCE
<b>Result Structure:</b>	MISA MONTHLY REPORTING		
<b>Control Point ID:</b>	0800	<b>Component Type:</b>	AVERAGE
<b>Control Point Name:</b>	PLANT - COMBINED EFFLUENT	<b>Frequency:</b>	MONTHLY
<b>Sample Date:</b>		<b>Value:</b>	0
<b>Parameter Name:</b>	TOLUENE C7H8	<b>Unit of Measure:</b>	KG/D
<b>Param Reported as:</b>	NOT APPL	<b>Regulation:</b>	MISA COMPLIANCE
<b>Result Structure:</b>	MISA MONTHLY REPORTING		
<b>Control Point ID:</b>	0500	<b>Component Type:</b>	AVERAGE
<b>Control Point Name:</b>	PLANT - PROCESS EFFLUENT	<b>Frequency:</b>	MONTHLY
<b>Sample Date:</b>		<b>Value:</b>	0.00024588
<b>Parameter Name:</b>	BENZENE C6H6	<b>Unit of Measure:</b>	KG/D
<b>Param Reported as:</b>	NOT APPL	<b>Regulation:</b>	MISA COMPLIANCE
<b>Result Structure:</b>	MISA MONTHLY REPORTING		
<b>Control Point ID:</b>	0500	<b>Component Type:</b>	MAXIMUM
<b>Control Point Name:</b>	PLANT - PROCESS EFFLUENT	<b>Frequency:</b>	MONTHLY

<b>Sample Date:</b>		<b>Value:</b>	0.0003018
<b>Parameter Name:</b>	BENZENE C6H6	<b>Unit of Measure:</b>	KG/D
<b>Param Reported as:</b>	NOT APPL	<b>Regulation:</b>	MISA COMPLIANCE
<b>Result Structure:</b>	MISA MONTHLY REPORTING		
<b>Control Point ID:</b>	0500	<b>Component Type:</b>	NUM. IN AVERAGE
<b>Control Point Name:</b>	PLANT - PROCESS EFFLUENT	<b>Frequency:</b>	MONTHLY
<b>Sample Date:</b>		<b>Value:</b>	4
<b>Parameter Name:</b>	BENZENE C6H6	<b>Unit of Measure:</b>	
<b>Param Reported as:</b>	NOT APPL	<b>Regulation:</b>	MISA COMPLIANCE
<b>Result Structure:</b>	MISA MONTHLY REPORTING		
<b>Control Point ID:</b>	0500	<b>Component Type:</b>	MINIMUM
<b>Control Point Name:</b>	PLANT - PROCESS EFFLUENT	<b>Frequency:</b>	MONTHLY
<b>Sample Date:</b>		<b>Value:</b>	0.3168
<b>Parameter Name:</b>	SOLVENT EXTRACTABLES	<b>Unit of Measure:</b>	KG/D
<b>Param Reported as:</b>	NOT APPL	<b>Regulation:</b>	MISA COMPLIANCE
<b>Result Structure:</b>	MISA MONTHLY REPORTING		
<b>Control Point ID:</b>	0500	<b>Component Type:</b>	MAXIMUM
<b>Control Point Name:</b>	PLANT - PROCESS EFFLUENT	<b>Frequency:</b>	MONTHLY
<b>Sample Date:</b>		<b>Value:</b>	0.6378
<b>Parameter Name:</b>	SOLVENT EXTRACTABLES	<b>Unit of Measure:</b>	KG/D
<b>Param Reported as:</b>	NOT APPL	<b>Regulation:</b>	MISA COMPLIANCE
<b>Result Structure:</b>	MISA MONTHLY REPORTING		
<b>Control Point ID:</b>	0500	<b>Component Type:</b>	NUM. IN AVERAGE
<b>Control Point Name:</b>	PLANT - PROCESS EFFLUENT	<b>Frequency:</b>	MONTHLY
<b>Sample Date:</b>		<b>Value:</b>	4
<b>Parameter Name:</b>	SOLVENT EXTRACTABLES	<b>Unit of Measure:</b>	
<b>Param Reported as:</b>	NOT APPL	<b>Regulation:</b>	MISA COMPLIANCE
<b>Result Structure:</b>	MISA MONTHLY REPORTING		
<b>Control Point ID:</b>	0500	<b>Component Type:</b>	AVERAGE
<b>Control Point Name:</b>	PLANT - PROCESS EFFLUENT	<b>Frequency:</b>	MONTHLY
<b>Sample Date:</b>		<b>Value:</b>	0.48955
<b>Parameter Name:</b>	SOLVENT EXTRACTABLES	<b>Unit of Measure:</b>	KG/D
<b>Param Reported as:</b>	NOT APPL	<b>Regulation:</b>	MISA COMPLIANCE
<b>Result Structure:</b>	MISA MONTHLY REPORTING		
<b>Control Point ID:</b>	0500	<b>Component Type:</b>	MINIMUM
<b>Control Point Name:</b>	PLANT - PROCESS EFFLUENT	<b>Frequency:</b>	MONTHLY
<b>Sample Date:</b>		<b>Value:</b>	0
<b>Parameter Name:</b>	VINYL CHLORIDE C2H3CL	<b>Unit of Measure:</b>	KG/D
<b>Param Reported as:</b>	NOT APPL	<b>Regulation:</b>	MISA COMPLIANCE
<b>Result Structure:</b>	MISA MONTHLY REPORTING		
<b>Control Point ID:</b>	0500	<b>Component Type:</b>	NUM. IN AVERAGE
<b>Control Point Name:</b>	PLANT - PROCESS EFFLUENT	<b>Frequency:</b>	MONTHLY
<b>Sample Date:</b>		<b>Value:</b>	30
<b>Parameter Name:</b>	VINYL CHLORIDE C2H3CL	<b>Unit of Measure:</b>	
<b>Param Reported as:</b>	NOT APPL	<b>Regulation:</b>	MISA COMPLIANCE
<b>Result Structure:</b>	MISA MONTHLY REPORTING		
<b>Control Point ID:</b>	0500	<b>Component Type:</b>	AVERAGE
<b>Control Point Name:</b>	PLANT - PROCESS EFFLUENT	<b>Frequency:</b>	MONTHLY
<b>Sample Date:</b>		<b>Value:</b>	0
<b>Parameter Name:</b>	VINYL CHLORIDE C2H3CL	<b>Unit of Measure:</b>	KG/D
<b>Param Reported as:</b>	NOT APPL	<b>Regulation:</b>	MISA COMPLIANCE
<b>Result Structure:</b>	MISA MONTHLY REPORTING		
<b>Control Point ID:</b>	0500	<b>Component Type:</b>	MAXIMUM
<b>Control Point Name:</b>	PLANT - PROCESS EFFLUENT	<b>Frequency:</b>	MONTHLY
<b>Sample Date:</b>		<b>Value:</b>	0
<b>Parameter Name:</b>	VINYL CHLORIDE C2H3CL	<b>Unit of Measure:</b>	KG/D
<b>Param Reported as:</b>	NOT APPL	<b>Regulation:</b>	MISA COMPLIANCE
<b>Result Structure:</b>	MISA MONTHLY REPORTING		
<b>Control Point ID:</b>	0800	<b>Component Type:</b>	NUM. IN AVERAGE



<b>Control Point Name:</b>	PLANT - COMBINED EFFLUENT	<b>Frequency:</b>	MONTHLY
<b>Sample Date:</b>		<b>Value:</b>	4
<b>Parameter Name:</b>	BENZENE C6H6	<b>Unit of Measure:</b>	
<b>Param Reported as:</b>	NOT APPL	<b>Regulation:</b>	MISA COMPLIANCE
<b>Result Structure:</b>	MISA MONTHLY REPORTING		
<b>Control Point ID:</b>	0800	<b>Component Type:</b>	MAXIMUM
<b>Control Point Name:</b>	PLANT - COMBINED EFFLUENT	<b>Frequency:</b>	MONTHLY
<b>Sample Date:</b>		<b>Value:</b>	0.0003477
<b>Parameter Name:</b>	BENZENE C6H6	<b>Unit of Measure:</b>	KG/D
<b>Param Reported as:</b>	NOT APPL	<b>Regulation:</b>	MISA COMPLIANCE
<b>Result Structure:</b>	MISA MONTHLY REPORTING		
<b>Control Point ID:</b>	0800	<b>Component Type:</b>	AVERAGE
<b>Control Point Name:</b>	PLANT - COMBINED EFFLUENT	<b>Frequency:</b>	MONTHLY
<b>Sample Date:</b>		<b>Value:</b>	0.00026918
<b>Parameter Name:</b>	BENZENE C6H6	<b>Unit of Measure:</b>	KG/D
<b>Param Reported as:</b>	NOT APPL	<b>Regulation:</b>	MISA COMPLIANCE
<b>Result Structure:</b>	MISA MONTHLY REPORTING		
<b>Control Point ID:</b>	0800	<b>Component Type:</b>	MINIMUM
<b>Control Point Name:</b>	PLANT - COMBINED EFFLUENT	<b>Frequency:</b>	MONTHLY
<b>Sample Date:</b>		<b>Value:</b>	0.0001835
<b>Parameter Name:</b>	BENZENE C6H6	<b>Unit of Measure:</b>	KG/D
<b>Param Reported as:</b>	NOT APPL	<b>Regulation:</b>	MISA COMPLIANCE
<b>Result Structure:</b>	MISA MONTHLY REPORTING		
<b>Control Point ID:</b>	0800	<b>Component Type:</b>	MAXIMUM
<b>Control Point Name:</b>	PLANT - COMBINED EFFLUENT	<b>Frequency:</b>	MONTHLY
<b>Sample Date:</b>		<b>Value:</b>	29.231
<b>Parameter Name:</b>	CARBON, DISSOLVED ORGANIC	<b>Unit of Measure:</b>	KG/D
<b>Param Reported as:</b>	AS C	<b>Regulation:</b>	MISA COMPLIANCE
<b>Result Structure:</b>	MISA MONTHLY REPORTING		
<b>Control Point ID:</b>	0800	<b>Component Type:</b>	AVERAGE
<b>Control Point Name:</b>	PLANT - COMBINED EFFLUENT	<b>Frequency:</b>	MONTHLY
<b>Sample Date:</b>		<b>Value:</b>	20.186
<b>Parameter Name:</b>	CARBON, DISSOLVED ORGANIC	<b>Unit of Measure:</b>	KG/D
<b>Param Reported as:</b>	AS C	<b>Regulation:</b>	MISA COMPLIANCE
<b>Result Structure:</b>	MISA MONTHLY REPORTING		
<b>Control Point ID:</b>	0800	<b>Component Type:</b>	MINIMUM
<b>Control Point Name:</b>	PLANT - COMBINED EFFLUENT	<b>Frequency:</b>	MONTHLY
<b>Sample Date:</b>		<b>Value:</b>	13.029
<b>Parameter Name:</b>	CARBON, DISSOLVED ORGANIC	<b>Unit of Measure:</b>	KG/D
<b>Param Reported as:</b>	AS C	<b>Regulation:</b>	MISA COMPLIANCE
<b>Result Structure:</b>	MISA MONTHLY REPORTING		
<b>Control Point ID:</b>	0800	<b>Component Type:</b>	NUM. IN AVERAGE
<b>Control Point Name:</b>	PLANT - COMBINED EFFLUENT	<b>Frequency:</b>	MONTHLY
<b>Sample Date:</b>		<b>Value:</b>	4
<b>Parameter Name:</b>	CARBON, DISSOLVED ORGANIC	<b>Unit of Measure:</b>	
<b>Param Reported as:</b>	AS C	<b>Regulation:</b>	MISA COMPLIANCE
<b>Result Structure:</b>	MISA MONTHLY REPORTING		
<b>Control Point ID:</b>	0800	<b>Component Type:</b>	NUM. IN AVERAGE
<b>Control Point Name:</b>	PLANT - COMBINED EFFLUENT	<b>Frequency:</b>	MONTHLY
<b>Sample Date:</b>		<b>Value:</b>	4
<b>Parameter Name:</b>	FLOW	<b>Unit of Measure:</b>	
<b>Param Reported as:</b>	NOT APPL	<b>Regulation:</b>	MISA COMPLIANCE
<b>Result Structure:</b>	MISA MONTHLY REPORTING		
<b>Control Point ID:</b>	0800	<b>Component Type:</b>	AVERAGE
<b>Control Point Name:</b>	PLANT - COMBINED EFFLUENT	<b>Frequency:</b>	MONTHLY
<b>Sample Date:</b>		<b>Value:</b>	2691.8
<b>Parameter Name:</b>	FLOW	<b>Unit of Measure:</b>	M3/D
<b>Param Reported as:</b>	NOT APPL	<b>Regulation:</b>	MISA COMPLIANCE
<b>Result Structure:</b>	MISA MONTHLY REPORTING		



**Control Point ID:** 0800  
**Control Point Name:** PLANT - COMBINED EFFLUENT  
**Sample Date:**  
**Parameter Name:** FLOW  
**Param Reported as:** NOT APPL  
**Result Structure:** MISA MONTHLY REPORTING

**Component Type:** MINIMUM  
**Frequency:** MONTHLY  
**Value:** 1835  
**Unit of Measure:** M3/D  
**Regulation:** MISA COMPLIANCE

**Control Point ID:** 0800  
**Control Point Name:** PLANT - COMBINED EFFLUENT  
**Sample Date:**  
**Parameter Name:** FLOW  
**Param Reported as:** NOT APPL  
**Result Structure:** MISA MONTHLY REPORTING

**Component Type:** MAXIMUM  
**Frequency:** MONTHLY  
**Value:** 3477  
**Unit of Measure:** M3/D  
**Regulation:** MISA COMPLIANCE

**Control Point ID:** 0800  
**Control Point Name:** PLANT - COMBINED EFFLUENT  
**Sample Date:**  
**Parameter Name:** PHENOLICS, UNFILTERED REACTIVE  
**Param Reported as:** PHENOL  
**Result Structure:** MISA MONTHLY REPORTING

**Component Type:** AVERAGE  
**Frequency:** MONTHLY  
**Value:** 0.0024067  
**Unit of Measure:** KG/D  
**Regulation:** MISA COMPLIANCE

**Control Point ID:** 0800  
**Control Point Name:** PLANT - COMBINED EFFLUENT  
**Sample Date:**  
**Parameter Name:** PHENOLICS, UNFILTERED REACTIVE  
**Param Reported as:** PHENOL  
**Result Structure:** MISA MONTHLY REPORTING

**Component Type:** NUM. IN AVERAGE  
**Frequency:** MONTHLY  
**Value:** 4  
**Unit of Measure:**  
**Regulation:** MISA COMPLIANCE

**Control Point ID:** 0800  
**Control Point Name:** PLANT - COMBINED EFFLUENT  
**Sample Date:**  
**Parameter Name:** PHENOLICS, UNFILTERED REACTIVE  
**Param Reported as:** PHENOL  
**Result Structure:** MISA MONTHLY REPORTING

**Component Type:** MINIMUM  
**Frequency:** MONTHLY  
**Value:** 0.0006954  
**Unit of Measure:** KG/D  
**Regulation:** MISA COMPLIANCE

**Control Point ID:** 0800  
**Control Point Name:** PLANT - COMBINED EFFLUENT  
**Sample Date:**  
**Parameter Name:** RESIDUE, PARTICULATE  
**Param Reported as:** NOT APPL  
**Result Structure:** MISA MONTHLY REPORTING

**Component Type:** AVERAGE  
**Frequency:** MONTHLY  
**Value:** 15.845  
**Unit of Measure:** KG/D  
**Regulation:** MISA COMPLIANCE

**Control Point ID:** 0800  
**Control Point Name:** PLANT - COMBINED EFFLUENT  
**Sample Date:**  
**Parameter Name:** RESIDUE, PARTICULATE  
**Param Reported as:** NOT APPL  
**Result Structure:** MISA MONTHLY REPORTING

**Component Type:** MAXIMUM  
**Frequency:** MONTHLY  
**Value:** 20.434  
**Unit of Measure:** KG/D  
**Regulation:** MISA COMPLIANCE

**Control Point ID:** 0800  
**Control Point Name:** PLANT - COMBINED EFFLUENT  
**Sample Date:**  
**Parameter Name:** RESIDUE, PARTICULATE  
**Param Reported as:** NOT APPL  
**Result Structure:** MISA MONTHLY REPORTING

**Component Type:** MINIMUM  
**Frequency:** MONTHLY  
**Value:** 12.823  
**Unit of Measure:** KG/D  
**Regulation:** MISA COMPLIANCE

**Control Point ID:** 0800  
**Control Point Name:** PLANT - COMBINED EFFLUENT  
**Sample Date:**  
**Parameter Name:** RESIDUE, PARTICULATE  
**Param Reported as:** NOT APPL  
**Result Structure:** MISA MONTHLY REPORTING

**Component Type:** NUM. IN AVERAGE  
**Frequency:** MONTHLY  
**Value:** 4  
**Unit of Measure:**  
**Regulation:** MISA COMPLIANCE

**Control Point ID:** 0800  
**Control Point Name:** PLANT - COMBINED EFFLUENT  
**Sample Date:**  
**Parameter Name:** SOLVENT EXTRACTABLES  
**Param Reported as:** NOT APPL  
**Result Structure:** MISA MONTHLY REPORTING

**Component Type:** MAXIMUM  
**Frequency:** MONTHLY  
**Value:** 3.477  
**Unit of Measure:** KG/D  
**Regulation:** MISA COMPLIANCE

**Control Point ID:** 0800  
**Control Point Name:** PLANT - COMBINED EFFLUENT  
**Sample Date:**  
**Parameter Name:** SOLVENT EXTRACTABLES  
**Param Reported as:** NOT APPL  
**Result Structure:** MISA MONTHLY REPORTING

**Component Type:** NUM. IN AVERAGE  
**Frequency:** MONTHLY  
**Value:** 4  
**Unit of Measure:**  
**Regulation:** MISA COMPLIANCE

**Control Point ID:** 0800  
**Control Point Name:** PLANT - COMBINED EFFLUENT  
**Sample Date:**  
**Parameter Name:** SOLVENT EXTRACTABLES  
**Param Reported as:** NOT APPL  
**Result Structure:** MISA MONTHLY REPORTING

**Component Type:** AVERAGE  
**Frequency:** MONTHLY  
**Value:** 1.2338  
**Unit of Measure:** KG/D  
**Regulation:** MISA COMPLIANCE

**Control Point ID:** 0800  
**Control Point Name:** PLANT - COMBINED EFFLUENT  
**Sample Date:**  
**Parameter Name:** SOLVENT EXTRACTABLES  
**Param Reported as:** NOT APPL  
**Result Structure:** MISA MONTHLY REPORTING

**Component Type:** MINIMUM  
**Frequency:** MONTHLY  
**Value:** 0.3818  
**Unit of Measure:** KG/D  
**Regulation:** MISA COMPLIANCE

**Control Point ID:** 0800  
**Control Point Name:** PLANT - COMBINED EFFLUENT  
**Sample Date:**  
**Parameter Name:** TOLUENE C7H8  
**Param Reported as:** NOT APPL  
**Result Structure:** MISA MONTHLY REPORTING

**Component Type:** NUM. IN AVERAGE  
**Frequency:** MONTHLY  
**Value:** 4  
**Unit of Measure:**  
**Regulation:** MISA COMPLIANCE

**Control Point ID:** 0800  
**Control Point Name:** PLANT - COMBINED EFFLUENT  
**Sample Date:**  
**Parameter Name:** TOLUENE C7H8  
**Param Reported as:** NOT APPL  
**Result Structure:** MISA MONTHLY REPORTING

**Component Type:** MINIMUM  
**Frequency:** MONTHLY  
**Value:** 0  
**Unit of Measure:** KG/D  
**Regulation:** MISA COMPLIANCE

**Control Point ID:** 0800  
**Control Point Name:** PLANT - COMBINED EFFLUENT  
**Sample Date:**  
**Parameter Name:** FLOW  
**Param Reported as:** NOT APPL  
**Result Structure:** MISA MONTHLY REPORTING

**Component Type:** NUM. IN AVERAGE  
**Frequency:** MONTHLY  
**Value:** 4  
**Unit of Measure:**  
**Regulation:** MISA COMPLIANCE

**Control Point ID:** 0800  
**Control Point Name:** PLANT - COMBINED EFFLUENT  
**Sample Date:**  
**Parameter Name:** FLOW  
**Param Reported as:** NOT APPL  
**Result Structure:** MISA MONTHLY REPORTING

**Component Type:** MINIMUM  
**Frequency:** MONTHLY  
**Value:** 1972  
**Unit of Measure:** M3/D  
**Regulation:** MISA COMPLIANCE

**Control Point ID:** 0800  
**Control Point Name:** PLANT - COMBINED EFFLUENT  
**Sample Date:**  
**Parameter Name:** FLOW  
**Param Reported as:** NOT APPL  
**Result Structure:** MISA MONTHLY REPORTING

**Component Type:** AVERAGE  
**Frequency:** MONTHLY  
**Value:** 3154.3  
**Unit of Measure:** M3/D  
**Regulation:** MISA COMPLIANCE

**Control Point ID:** 0800  
**Control Point Name:** PLANT - COMBINED EFFLUENT  
**Sample Date:**  
**Parameter Name:** PHENOLICS, UNFILTERED REACTIVE  
PHENOL  
**Param Reported as:**  
**Result Structure:** MISA MONTHLY REPORTING

**Component Type:** AVERAGE  
**Frequency:** MONTHLY  
**Value:** 0.0022729  
**Unit of Measure:** KG/D  
**Regulation:** MISA COMPLIANCE

**Control Point ID:** 0800  
**Control Point Name:** PLANT - COMBINED EFFLUENT  
**Sample Date:**  
**Parameter Name:** TOLUENE C7H8  
**Param Reported as:** NOT APPL

**Component Type:** MAXIMUM  
**Frequency:** MONTHLY  
**Value:** 0  
**Unit of Measure:** KG/D  
**Regulation:** MISA COMPLIANCE

**Result Structure:** MISA MONTHLY REPORTING

**Control Point ID:** 0800  
**Control Point Name:** PLANT - COMBINED EFFLUENT  
**Sample Date:**  
**Parameter Name:** TOLUENE C7H8  
**Param Reported as:** NOT APPL  
**Result Structure:** MISA MONTHLY REPORTING

**Component Type:** AVERAGE  
**Frequency:** MONTHLY  
**Value:** 0  
**Unit of Measure:** KG/D  
**Regulation:** MISA COMPLIANCE

**Control Point ID:** 0500  
**Control Point Name:** PLANT - PROCESS EFFLUENT  
**Sample Date:**  
**Parameter Name:** BENZENE C6H6  
**Param Reported as:** NOT APPL  
**Result Structure:** MISA MONTHLY REPORTING

**Component Type:** MAXIMUM  
**Frequency:** MONTHLY  
**Value:** 0.0003375  
**Unit of Measure:** KG/D  
**Regulation:** MISA COMPLIANCE

**Control Point ID:** 0500  
**Control Point Name:** PLANT - PROCESS EFFLUENT  
**Sample Date:**  
**Parameter Name:** BENZENE C6H6  
**Param Reported as:** NOT APPL  
**Result Structure:** MISA MONTHLY REPORTING

**Component Type:** AVERAGE  
**Frequency:** MONTHLY  
**Value:** 0.0002477  
**Unit of Measure:** KG/D  
**Regulation:** MISA COMPLIANCE

**Control Point ID:** 0500  
**Control Point Name:** PLANT - PROCESS EFFLUENT  
**Sample Date:**  
**Parameter Name:** BENZENE C6H6  
**Param Reported as:** NOT APPL  
**Result Structure:** MISA MONTHLY REPORTING

**Component Type:** NUM. IN AVERAGE  
**Frequency:** MONTHLY  
**Value:** 4  
**Unit of Measure:**  
**Regulation:** MISA COMPLIANCE

**Control Point ID:** 0500  
**Control Point Name:** PLANT - PROCESS EFFLUENT  
**Sample Date:**  
**Parameter Name:** BENZENE C6H6  
**Param Reported as:** NOT APPL  
**Result Structure:** MISA MONTHLY REPORTING

**Component Type:** MINIMUM  
**Frequency:** MONTHLY  
**Value:** 0.000179  
**Unit of Measure:** KG/D  
**Regulation:** MISA COMPLIANCE

**Control Point ID:** 0500  
**Control Point Name:** PLANT - PROCESS EFFLUENT  
**Sample Date:**  
**Parameter Name:** CARBON, DISSOLVED ORGANIC  
**Param Reported as:** AS C  
**Result Structure:** MISA MONTHLY REPORTING

**Component Type:** AVERAGE  
**Frequency:** MONTHLY  
**Value:** 9.5879  
**Unit of Measure:** KG/D  
**Regulation:** MISA COMPLIANCE

**Control Point ID:** 0500  
**Control Point Name:** PLANT - PROCESS EFFLUENT  
**Sample Date:**  
**Parameter Name:** CARBON, DISSOLVED ORGANIC  
**Param Reported as:** AS C  
**Result Structure:** MISA MONTHLY REPORTING

**Component Type:** MAXIMUM  
**Frequency:** MONTHLY  
**Value:** 10.541  
**Unit of Measure:** KG/D  
**Regulation:** MISA COMPLIANCE

**Control Point ID:** 0500  
**Control Point Name:** PLANT - PROCESS EFFLUENT  
**Sample Date:**  
**Parameter Name:** CARBON, DISSOLVED ORGANIC  
**Param Reported as:** AS C  
**Result Structure:** MISA MONTHLY REPORTING

**Component Type:** NUM. IN AVERAGE  
**Frequency:** MONTHLY  
**Value:** 5  
**Unit of Measure:**  
**Regulation:** MISA COMPLIANCE

**Control Point ID:** 0800  
**Control Point Name:** PLANT - COMBINED EFFLUENT  
**Sample Date:**  
**Parameter Name:** PHENOLICS, UNFILTERED REACTIVE  
**Param Reported as:** PHENOL  
**Result Structure:** MISA MONTHLY REPORTING

**Component Type:** AVERAGE  
**Frequency:** MONTHLY  
**Value:** 0.0047265  
**Unit of Measure:** KG/D  
**Regulation:** MISA COMPLIANCE

**Control Point ID:** 0800  
**Control Point Name:** PLANT - COMBINED EFFLUENT  
**Sample Date:**  
**Parameter Name:** PHENOLICS, UNFILTERED REACTIVE

**Component Type:** NUM. IN AVERAGE  
**Frequency:** MONTHLY  
**Value:** 5  
**Unit of Measure:**

<b>Param Reported as:</b>	PHENOL	<b>Regulation:</b>	MISA COMPLIANCE
<b>Result Structure:</b>	MISA MONTHLY REPORTING		
<b>Control Point ID:</b>	0800	<b>Component Type:</b>	MINIMUM
<b>Control Point Name:</b>	PLANT - COMBINED EFFLUENT	<b>Frequency:</b>	MONTHLY
<b>Sample Date:</b>		<b>Value:</b>	0.0009214
<b>Parameter Name:</b>	PHENOLICS, UNFILTERED REACTIVE	<b>Unit of Measure:</b>	KG/D
<b>Param Reported as:</b>	PHENOL	<b>Regulation:</b>	MISA COMPLIANCE
<b>Result Structure:</b>	MISA MONTHLY REPORTING		
<b>Control Point ID:</b>	0800	<b>Component Type:</b>	NUM. IN AVERAGE
<b>Control Point Name:</b>	PLANT - COMBINED EFFLUENT	<b>Frequency:</b>	MONTHLY
<b>Sample Date:</b>		<b>Value:</b>	5
<b>Parameter Name:</b>	RESIDUE, PARTICULATE	<b>Unit of Measure:</b>	
<b>Param Reported as:</b>	NOT APPL	<b>Regulation:</b>	MISA COMPLIANCE
<b>Result Structure:</b>	MISA MONTHLY REPORTING		
<b>Control Point ID:</b>	0800	<b>Component Type:</b>	MINIMUM
<b>Control Point Name:</b>	PLANT - COMBINED EFFLUENT	<b>Frequency:</b>	MONTHLY
<b>Sample Date:</b>		<b>Value:</b>	0.554
<b>Parameter Name:</b>	SOLVENT EXTRACTABLES	<b>Unit of Measure:</b>	KG/D
<b>Param Reported as:</b>	NOT APPL	<b>Regulation:</b>	MISA COMPLIANCE
<b>Result Structure:</b>	MISA MONTHLY REPORTING		
<b>Control Point ID:</b>	0800	<b>Component Type:</b>	AVERAGE
<b>Control Point Name:</b>	PLANT - COMBINED EFFLUENT	<b>Frequency:</b>	MONTHLY
<b>Sample Date:</b>		<b>Value:</b>	16.175
<b>Parameter Name:</b>	RESIDUE, PARTICULATE	<b>Unit of Measure:</b>	KG/D
<b>Param Reported as:</b>	NOT APPL	<b>Regulation:</b>	MISA COMPLIANCE
<b>Result Structure:</b>	MISA MONTHLY REPORTING		
<b>Control Point ID:</b>	0800	<b>Component Type:</b>	MAXIMUM
<b>Control Point Name:</b>	PLANT - COMBINED EFFLUENT	<b>Frequency:</b>	MONTHLY
<b>Sample Date:</b>		<b>Value:</b>	55.474
<b>Parameter Name:</b>	RESIDUE, PARTICULATE	<b>Unit of Measure:</b>	KG/D
<b>Param Reported as:</b>	NOT APPL	<b>Regulation:</b>	MISA COMPLIANCE
<b>Result Structure:</b>	MISA MONTHLY REPORTING		
<b>Control Point ID:</b>	0800	<b>Component Type:</b>	MINIMUM
<b>Control Point Name:</b>	PLANT - COMBINED EFFLUENT	<b>Frequency:</b>	MONTHLY
<b>Sample Date:</b>		<b>Value:</b>	1.781
<b>Parameter Name:</b>	RESIDUE, PARTICULATE	<b>Unit of Measure:</b>	KG/D
<b>Param Reported as:</b>	NOT APPL	<b>Regulation:</b>	MISA COMPLIANCE
<b>Result Structure:</b>	MISA MONTHLY REPORTING		
<b>Control Point ID:</b>	0800	<b>Component Type:</b>	AVERAGE
<b>Control Point Name:</b>	PLANT - COMBINED EFFLUENT	<b>Frequency:</b>	MONTHLY
<b>Sample Date:</b>		<b>Value:</b>	2.1542
<b>Parameter Name:</b>	SOLVENT EXTRACTABLES	<b>Unit of Measure:</b>	KG/D
<b>Param Reported as:</b>	NOT APPL	<b>Regulation:</b>	MISA COMPLIANCE
<b>Result Structure:</b>	MISA MONTHLY REPORTING		
<b>Control Point ID:</b>	0800	<b>Component Type:</b>	MAXIMUM
<b>Control Point Name:</b>	PLANT - COMBINED EFFLUENT	<b>Frequency:</b>	MONTHLY
<b>Sample Date:</b>		<b>Value:</b>	7.124
<b>Parameter Name:</b>	SOLVENT EXTRACTABLES	<b>Unit of Measure:</b>	KG/D
<b>Param Reported as:</b>	NOT APPL	<b>Regulation:</b>	MISA COMPLIANCE
<b>Result Structure:</b>	MISA MONTHLY REPORTING		
<b>Control Point ID:</b>	0800	<b>Component Type:</b>	NUM. IN AVERAGE
<b>Control Point Name:</b>	PLANT - COMBINED EFFLUENT	<b>Frequency:</b>	MONTHLY
<b>Sample Date:</b>		<b>Value:</b>	5
<b>Parameter Name:</b>	SOLVENT EXTRACTABLES	<b>Unit of Measure:</b>	
<b>Param Reported as:</b>	NOT APPL	<b>Regulation:</b>	MISA COMPLIANCE
<b>Result Structure:</b>	MISA MONTHLY REPORTING		
<b>Control Point ID:</b>	0500	<b>Component Type:</b>	MINIMUM
<b>Control Point Name:</b>	PLANT - PROCESS EFFLUENT	<b>Frequency:</b>	MONTHLY
<b>Sample Date:</b>		<b>Value:</b>	8.592

<b>Parameter Name:</b>	CARBON, DISSOLVED ORGANIC	<b>Unit of Measure:</b>	KG/D
<b>Param Reported as:</b>	AS C	<b>Regulation:</b>	MISA COMPLIANCE
<b>Result Structure:</b>	MISA MONTHLY REPORTING		
<b>Control Point ID:</b>	0500	<b>Component Type:</b>	NUM. IN AVERAGE
<b>Control Point Name:</b>	PLANT - PROCESS EFFLUENT	<b>Frequency:</b>	MONTHLY
<b>Sample Date:</b>		<b>Value:</b>	4
<b>Parameter Name:</b>	CARBON, DISSOLVED ORGANIC	<b>Unit of Measure:</b>	
<b>Param Reported as:</b>	AS C	<b>Regulation:</b>	MISA COMPLIANCE
<b>Result Structure:</b>	MISA MONTHLY REPORTING		
<b>Control Point ID:</b>	0500	<b>Component Type:</b>	MINIMUM
<b>Control Point Name:</b>	PLANT - PROCESS EFFLUENT	<b>Frequency:</b>	MONTHLY
<b>Sample Date:</b>		<b>Value:</b>	1220
<b>Parameter Name:</b>	FLOW	<b>Unit of Measure:</b>	M3/D
<b>Param Reported as:</b>	NOT APPL	<b>Regulation:</b>	MISA COMPLIANCE
<b>Result Structure:</b>	MISA MONTHLY REPORTING		
<b>Control Point ID:</b>	0500	<b>Component Type:</b>	MAXIMUM
<b>Control Point Name:</b>	PLANT - PROCESS EFFLUENT	<b>Frequency:</b>	MONTHLY
<b>Sample Date:</b>		<b>Value:</b>	6969
<b>Parameter Name:</b>	FLOW	<b>Unit of Measure:</b>	M3/D
<b>Param Reported as:</b>	NOT APPL	<b>Regulation:</b>	MISA COMPLIANCE
<b>Result Structure:</b>	MISA MONTHLY REPORTING		
<b>Control Point ID:</b>	0500	<b>Component Type:</b>	AVERAGE
<b>Control Point Name:</b>	PLANT - PROCESS EFFLUENT	<b>Frequency:</b>	MONTHLY
<b>Sample Date:</b>		<b>Value:</b>	2909.9
<b>Parameter Name:</b>	FLOW	<b>Unit of Measure:</b>	M3/D
<b>Param Reported as:</b>	NOT APPL	<b>Regulation:</b>	MISA COMPLIANCE
<b>Result Structure:</b>	MISA MONTHLY REPORTING		
<b>Control Point ID:</b>	0500	<b>Component Type:</b>	NUM. IN AVERAGE
<b>Control Point Name:</b>	PLANT - PROCESS EFFLUENT	<b>Frequency:</b>	MONTHLY
<b>Sample Date:</b>		<b>Value:</b>	30
<b>Parameter Name:</b>	FLOW	<b>Unit of Measure:</b>	
<b>Param Reported as:</b>	NOT APPL	<b>Regulation:</b>	MISA COMPLIANCE
<b>Result Structure:</b>	MISA MONTHLY REPORTING		
<b>Control Point ID:</b>	0500	<b>Component Type:</b>	MAXIMUM
<b>Control Point Name:</b>	PLANT - PROCESS EFFLUENT	<b>Frequency:</b>	MONTHLY
<b>Sample Date:</b>		<b>Value:</b>	1.6875
<b>Parameter Name:</b>	RESIDUE, PARTICULATE	<b>Unit of Measure:</b>	KG/D
<b>Param Reported as:</b>	NOT APPL	<b>Regulation:</b>	MISA COMPLIANCE
<b>Result Structure:</b>	MISA MONTHLY REPORTING		
<b>Control Point ID:</b>	0500	<b>Component Type:</b>	AVERAGE
<b>Control Point Name:</b>	PLANT - PROCESS EFFLUENT	<b>Frequency:</b>	MONTHLY
<b>Sample Date:</b>		<b>Value:</b>	1.2385
<b>Parameter Name:</b>	RESIDUE, PARTICULATE	<b>Unit of Measure:</b>	KG/D
<b>Param Reported as:</b>	NOT APPL	<b>Regulation:</b>	MISA COMPLIANCE
<b>Result Structure:</b>	MISA MONTHLY REPORTING		
<b>Control Point ID:</b>	0500	<b>Component Type:</b>	NUM. IN AVERAGE
<b>Control Point Name:</b>	PLANT - PROCESS EFFLUENT	<b>Frequency:</b>	MONTHLY
<b>Sample Date:</b>		<b>Value:</b>	4
<b>Parameter Name:</b>	RESIDUE, PARTICULATE	<b>Unit of Measure:</b>	
<b>Param Reported as:</b>	NOT APPL	<b>Regulation:</b>	MISA COMPLIANCE
<b>Result Structure:</b>	MISA MONTHLY REPORTING		
<b>Control Point ID:</b>	0500	<b>Component Type:</b>	MINIMUM
<b>Control Point Name:</b>	PLANT - PROCESS EFFLUENT	<b>Frequency:</b>	MONTHLY
<b>Sample Date:</b>		<b>Value:</b>	0.895
<b>Parameter Name:</b>	RESIDUE, PARTICULATE	<b>Unit of Measure:</b>	KG/D
<b>Param Reported as:</b>	NOT APPL	<b>Regulation:</b>	MISA COMPLIANCE
<b>Result Structure:</b>	MISA MONTHLY REPORTING		
<b>Control Point ID:</b>	0500	<b>Component Type:</b>	NUM. IN AVERAGE
<b>Control Point Name:</b>	PLANT - PROCESS EFFLUENT	<b>Frequency:</b>	MONTHLY



<b>Sample Date:</b>		<b>Value:</b>	4
<b>Parameter Name:</b>	SOLVENT EXTRACTABLES	<b>Unit of Measure:</b>	
<b>Param Reported as:</b>	NOT APPL	<b>Regulation:</b>	MISA COMPLIANCE
<b>Result Structure:</b>	MISA MONTHLY REPORTING		
<b>Control Point ID:</b>	0500	<b>Component Type:</b>	MINIMUM
<b>Control Point Name:</b>	PLANT - PROCESS EFFLUENT	<b>Frequency:</b>	MONTHLY
<b>Sample Date:</b>		<b>Value:</b>	0.358
<b>Parameter Name:</b>	SOLVENT EXTRACTABLES	<b>Unit of Measure:</b>	KG/D
<b>Param Reported as:</b>	NOT APPL	<b>Regulation:</b>	MISA COMPLIANCE
<b>Result Structure:</b>	MISA MONTHLY REPORTING		
<b>Control Point ID:</b>	0500	<b>Component Type:</b>	MAXIMUM
<b>Control Point Name:</b>	PLANT - PROCESS EFFLUENT	<b>Frequency:</b>	MONTHLY
<b>Sample Date:</b>		<b>Value:</b>	0.675
<b>Parameter Name:</b>	SOLVENT EXTRACTABLES	<b>Unit of Measure:</b>	KG/D
<b>Param Reported as:</b>	NOT APPL	<b>Regulation:</b>	MISA COMPLIANCE
<b>Result Structure:</b>	MISA MONTHLY REPORTING		
<b>Control Point ID:</b>	0500	<b>Component Type:</b>	AVERAGE
<b>Control Point Name:</b>	PLANT - PROCESS EFFLUENT	<b>Frequency:</b>	MONTHLY
<b>Sample Date:</b>		<b>Value:</b>	0.4954
<b>Parameter Name:</b>	SOLVENT EXTRACTABLES	<b>Unit of Measure:</b>	KG/D
<b>Param Reported as:</b>	NOT APPL	<b>Regulation:</b>	MISA COMPLIANCE
<b>Result Structure:</b>	MISA MONTHLY REPORTING		
<b>Control Point ID:</b>	0500	<b>Component Type:</b>	NUM. IN AVERAGE
<b>Control Point Name:</b>	PLANT - PROCESS EFFLUENT	<b>Frequency:</b>	MONTHLY
<b>Sample Date:</b>		<b>Value:</b>	30
<b>Parameter Name:</b>	VINYL CHLORIDE C2H3CL	<b>Unit of Measure:</b>	
<b>Param Reported as:</b>	NOT APPL	<b>Regulation:</b>	MISA COMPLIANCE
<b>Result Structure:</b>	MISA MONTHLY REPORTING		
<b>Control Point ID:</b>	0500	<b>Component Type:</b>	MINIMUM
<b>Control Point Name:</b>	PLANT - PROCESS EFFLUENT	<b>Frequency:</b>	MONTHLY
<b>Sample Date:</b>		<b>Value:</b>	0
<b>Parameter Name:</b>	VINYL CHLORIDE C2H3CL	<b>Unit of Measure:</b>	KG/D
<b>Param Reported as:</b>	NOT APPL	<b>Regulation:</b>	MISA COMPLIANCE
<b>Result Structure:</b>	MISA MONTHLY REPORTING		
<b>Control Point ID:</b>	0800	<b>Component Type:</b>	NUM. IN AVERAGE
<b>Control Point Name:</b>	PLANT - COMBINED EFFLUENT	<b>Frequency:</b>	MONTHLY
<b>Sample Date:</b>		<b>Value:</b>	5
<b>Parameter Name:</b>	TOLUENE C7H8	<b>Unit of Measure:</b>	
<b>Param Reported as:</b>	NOT APPL	<b>Regulation:</b>	MISA COMPLIANCE
<b>Result Structure:</b>	MISA MONTHLY REPORTING		
<b>Control Point ID:</b>	0800	<b>Component Type:</b>	MAXIMUM
<b>Control Point Name:</b>	PLANT - COMBINED EFFLUENT	<b>Frequency:</b>	MONTHLY
<b>Sample Date:</b>		<b>Value:</b>	0
<b>Parameter Name:</b>	TOLUENE C7H8	<b>Unit of Measure:</b>	KG/D
<b>Param Reported as:</b>	NOT APPL	<b>Regulation:</b>	MISA COMPLIANCE
<b>Result Structure:</b>	MISA MONTHLY REPORTING		
<b>Control Point ID:</b>	0800	<b>Component Type:</b>	MINIMUM
<b>Control Point Name:</b>	PLANT - COMBINED EFFLUENT	<b>Frequency:</b>	MONTHLY
<b>Sample Date:</b>		<b>Value:</b>	0
<b>Parameter Name:</b>	TOLUENE C7H8	<b>Unit of Measure:</b>	KG/D
<b>Param Reported as:</b>	NOT APPL	<b>Regulation:</b>	MISA COMPLIANCE
<b>Result Structure:</b>	MISA MONTHLY REPORTING		
<b>Control Point ID:</b>	0800	<b>Component Type:</b>	MAXIMUM
<b>Control Point Name:</b>	PLANT - COMBINED EFFLUENT	<b>Frequency:</b>	MONTHLY
<b>Sample Date:</b>		<b>Value:</b>	2593
<b>Parameter Name:</b>	FLOW	<b>Unit of Measure:</b>	M3/D
<b>Param Reported as:</b>	NOT APPL	<b>Regulation:</b>	MISA COMPLIANCE
<b>Result Structure:</b>	MISA MONTHLY REPORTING		
<b>Control Point ID:</b>	0800	<b>Component Type:</b>	MINIMUM



**Control Point Name:** PLANT - COMBINED EFFLUENT  
**Sample Date:**  
**Parameter Name:** SOLVENT EXTRACTABLES  
**Param Reported as:** NOT APPL  
**Result Structure:** MISA MONTHLY REPORTING

**Frequency:** MONTHLY  
**Value:** 0.367  
**Unit of Measure:** KG/D  
**Regulation:** MISA COMPLIANCE

**Control Point ID:** 0800  
**Control Point Name:** PLANT - COMBINED EFFLUENT  
**Sample Date:**  
**Parameter Name:** TOLUENE C7H8  
**Param Reported as:** NOT APPL  
**Result Structure:** MISA MONTHLY REPORTING

**Component Type:** AVERAGE  
**Frequency:** MONTHLY  
**Value:** 0  
**Unit of Measure:** KG/D  
**Regulation:** MISA COMPLIANCE

**Control Point ID:** 0800  
**Control Point Name:** PLANT - COMBINED EFFLUENT  
**Sample Date:**  
**Parameter Name:** PHENOLICS, UNFILTERED REACTIVE  
**Param Reported as:** PHENOL  
**Result Structure:** MISA MONTHLY REPORTING

**Component Type:** MAXIMUM  
**Frequency:** MONTHLY  
**Value:** 0.0034056  
**Unit of Measure:** KG/D  
**Regulation:** MISA COMPLIANCE

**Control Point ID:** 0800  
**Control Point Name:** PLANT - COMBINED EFFLUENT  
**Sample Date:**  
**Parameter Name:** TOLUENE C7H8  
**Param Reported as:** NOT APPL  
**Result Structure:** MISA MONTHLY REPORTING

**Component Type:** NUM. IN AVERAGE  
**Frequency:** MONTHLY  
**Value:** 4  
**Unit of Measure:**  
**Regulation:** MISA COMPLIANCE

**Control Point ID:** 0500  
**Control Point Name:** PLANT - PROCESS EFFLUENT  
**Sample Date:**  
**Parameter Name:** VINYL CHLORIDE C2H3CL  
**Param Reported as:** NOT APPL  
**Result Structure:** MISA MONTHLY REPORTING

**Component Type:** MAXIMUM  
**Frequency:** MONTHLY  
**Value:** 0  
**Unit of Measure:** KG/D  
**Regulation:** MISA COMPLIANCE

**Control Point ID:** 0500  
**Control Point Name:** PLANT - PROCESS EFFLUENT  
**Sample Date:**  
**Parameter Name:** VINYL CHLORIDE C2H3CL  
**Param Reported as:** NOT APPL  
**Result Structure:** MISA MONTHLY REPORTING

**Component Type:** AVERAGE  
**Frequency:** MONTHLY  
**Value:** 0  
**Unit of Measure:** KG/D  
**Regulation:** MISA COMPLIANCE

**Control Point ID:** 0800  
**Control Point Name:** PLANT - COMBINED EFFLUENT  
**Sample Date:**  
**Parameter Name:** BENZENE C6H6  
**Param Reported as:** NOT APPL  
**Result Structure:** MISA MONTHLY REPORTING

**Component Type:** MINIMUM  
**Frequency:** MONTHLY  
**Value:** 0.0002358  
**Unit of Measure:** KG/D  
**Regulation:** MISA COMPLIANCE

**Control Point ID:** 0800  
**Control Point Name:** PLANT - COMBINED EFFLUENT  
**Sample Date:**  
**Parameter Name:** BENZENE C6H6  
**Param Reported as:** NOT APPL  
**Result Structure:** MISA MONTHLY REPORTING

**Component Type:** NUM. IN AVERAGE  
**Frequency:** MONTHLY  
**Value:** 4  
**Unit of Measure:**  
**Regulation:** MISA COMPLIANCE

**Control Point ID:** 0800  
**Control Point Name:** PLANT - COMBINED EFFLUENT  
**Sample Date:**  
**Parameter Name:** BENZENE C6H6  
**Param Reported as:** NOT APPL  
**Result Structure:** MISA MONTHLY REPORTING

**Component Type:** MAXIMUM  
**Frequency:** MONTHLY  
**Value:** 0.0003594  
**Unit of Measure:** KG/D  
**Regulation:** MISA COMPLIANCE

**Control Point ID:** 0800  
**Control Point Name:** PLANT - COMBINED EFFLUENT  
**Sample Date:**  
**Parameter Name:** BENZENE C6H6  
**Param Reported as:** NOT APPL  
**Result Structure:** MISA MONTHLY REPORTING

**Component Type:** AVERAGE  
**Frequency:** MONTHLY  
**Value:** 0.00029588  
**Unit of Measure:** KG/D  
**Regulation:** MISA COMPLIANCE

**Control Point ID:** 0800  
**Control Point Name:** PLANT - COMBINED EFFLUENT  
**Sample Date:**  
**Parameter Name:** CARBON, DISSOLVED ORGANIC  
**Param Reported as:** AS C  
**Result Structure:** MISA MONTHLY REPORTING

**Component Type:** NUM. IN AVERAGE  
**Frequency:** MONTHLY  
**Value:** 4  
**Unit of Measure:**  
**Regulation:** MISA COMPLIANCE

**Control Point ID:** 0800  
**Control Point Name:** PLANT - COMBINED EFFLUENT  
**Sample Date:**  
**Parameter Name:** FLOW  
**Param Reported as:** NOT APPL  
**Result Structure:** MISA MONTHLY REPORTING

**Component Type:** MAXIMUM  
**Frequency:** MONTHLY  
**Value:** 3594  
**Unit of Measure:** M3/D  
**Regulation:** MISA COMPLIANCE

**Control Point ID:** 0800  
**Control Point Name:** PLANT - COMBINED EFFLUENT  
**Sample Date:**  
**Parameter Name:** CARBON, DISSOLVED ORGANIC  
**Param Reported as:** AS C  
**Result Structure:** MISA MONTHLY REPORTING

**Component Type:** AVERAGE  
**Frequency:** MONTHLY  
**Value:** 8.9541  
**Unit of Measure:** KG/D  
**Regulation:** MISA COMPLIANCE

**Control Point ID:** 0800  
**Control Point Name:** PLANT - COMBINED EFFLUENT  
**Sample Date:**  
**Parameter Name:** FLOW  
**Param Reported as:** NOT APPL  
**Result Structure:** MISA MONTHLY REPORTING

**Component Type:** AVERAGE  
**Frequency:** MONTHLY  
**Value:** 2958.8  
**Unit of Measure:** M3/D  
**Regulation:** MISA COMPLIANCE

**Control Point ID:** 0800  
**Control Point Name:** PLANT - COMBINED EFFLUENT  
**Sample Date:**  
**Parameter Name:** CARBON, DISSOLVED ORGANIC  
**Param Reported as:** AS C  
**Result Structure:** MISA MONTHLY REPORTING

**Component Type:** MINIMUM  
**Frequency:** MONTHLY  
**Value:** 0.3594  
**Unit of Measure:** KG/D  
**Regulation:** MISA COMPLIANCE

**Control Point ID:** 0800  
**Control Point Name:** PLANT - COMBINED EFFLUENT  
**Sample Date:**  
**Parameter Name:** FLOW  
**Param Reported as:** NOT APPL  
**Result Structure:** MISA MONTHLY REPORTING

**Component Type:** NUM. IN AVERAGE  
**Frequency:** MONTHLY  
**Value:** 4  
**Unit of Measure:**  
**Regulation:** MISA COMPLIANCE

**Control Point ID:** 0800  
**Control Point Name:** PLANT - COMBINED EFFLUENT  
**Sample Date:**  
**Parameter Name:** FLOW  
**Param Reported as:** NOT APPL  
**Result Structure:** MISA MONTHLY REPORTING

**Component Type:** MINIMUM  
**Frequency:** MONTHLY  
**Value:** 2358  
**Unit of Measure:** M3/D  
**Regulation:** MISA COMPLIANCE

**Control Point ID:** 0500  
**Control Point Name:** PLANT - PROCESS EFFLUENT  
**Sample Date:**  
**Parameter Name:** CARBON, DISSOLVED ORGANIC  
**Param Reported as:** AS C  
**Result Structure:** MISA MONTHLY REPORTING

**Component Type:** MINIMUM  
**Frequency:** MONTHLY  
**Value:** 7.2012  
**Unit of Measure:** KG/D  
**Regulation:** MISA COMPLIANCE

**Control Point ID:** 0500  
**Control Point Name:** PLANT - PROCESS EFFLUENT  
**Sample Date:**  
**Parameter Name:** CARBON, DISSOLVED ORGANIC  
**Param Reported as:** AS C  
**Result Structure:** MISA MONTHLY REPORTING

**Component Type:** NUM. IN AVERAGE  
**Frequency:** MONTHLY  
**Value:** 4  
**Unit of Measure:**  
**Regulation:** MISA COMPLIANCE

**Control Point ID:** 0500  
**Control Point Name:** PLANT - PROCESS EFFLUENT  
**Sample Date:**  
**Parameter Name:** CARBON, DISSOLVED ORGANIC  
**Param Reported as:** AS C  
**Result Structure:** MISA MONTHLY REPORTING

**Component Type:** AVERAGE  
**Frequency:** MONTHLY  
**Value:** 8.1872  
**Unit of Measure:** KG/D  
**Regulation:** MISA COMPLIANCE

**Control Point ID:** 0500  
**Control Point Name:** PLANT - PROCESS EFFLUENT  
**Sample Date:**  
**Parameter Name:** RESIDUE, PARTICULATE  
**Param Reported as:** NOT APPL  
**Result Structure:** MISA MONTHLY REPORTING

**Component Type:** NUM. IN AVERAGE  
**Frequency:** MONTHLY  
**Value:** 4  
**Unit of Measure:**  
**Regulation:** MISA COMPLIANCE

**Control Point ID:** 0500  
**Control Point Name:** PLANT - PROCESS EFFLUENT  
**Sample Date:**  
**Parameter Name:** RESIDUE, PARTICULATE  
**Param Reported as:** NOT APPL  
**Result Structure:** MISA MONTHLY REPORTING

**Component Type:** MAXIMUM  
**Frequency:** MONTHLY  
**Value:** 12.627  
**Unit of Measure:** KG/D  
**Regulation:** MISA COMPLIANCE

**Control Point ID:** 0500  
**Control Point Name:** PLANT - PROCESS EFFLUENT  
**Sample Date:**  
**Parameter Name:** RESIDUE, PARTICULATE  
**Param Reported as:** NOT APPL  
**Result Structure:** MISA MONTHLY REPORTING

**Component Type:** AVERAGE  
**Frequency:** MONTHLY  
**Value:** 5.7029  
**Unit of Measure:** KG/D  
**Regulation:** MISA COMPLIANCE

**Control Point ID:** 0500  
**Control Point Name:** PLANT - PROCESS EFFLUENT  
**Sample Date:**  
**Parameter Name:** SOLVENT EXTRACTABLES  
**Param Reported as:** NOT APPL  
**Result Structure:** MISA MONTHLY REPORTING

**Component Type:** NUM. IN AVERAGE  
**Frequency:** MONTHLY  
**Value:** 4  
**Unit of Measure:**  
**Regulation:** MISA COMPLIANCE

**Control Point ID:** 0500  
**Control Point Name:** PLANT - PROCESS EFFLUENT  
**Sample Date:**  
**Parameter Name:** SOLVENT EXTRACTABLES  
**Param Reported as:** NOT APPL  
**Result Structure:** MISA MONTHLY REPORTING

**Component Type:** MINIMUM  
**Frequency:** MONTHLY  
**Value:** 0.3908  
**Unit of Measure:** KG/D  
**Regulation:** MISA COMPLIANCE

**Control Point ID:** 0500  
**Control Point Name:** PLANT - PROCESS EFFLUENT  
**Sample Date:**  
**Parameter Name:** SOLVENT EXTRACTABLES  
**Param Reported as:** NOT APPL  
**Result Structure:** MISA MONTHLY REPORTING

**Component Type:** MAXIMUM  
**Frequency:** MONTHLY  
**Value:** 0.6036  
**Unit of Measure:** KG/D  
**Regulation:** MISA COMPLIANCE

**Control Point ID:** 0500  
**Control Point Name:** PLANT - PROCESS EFFLUENT  
**Sample Date:**  
**Parameter Name:** SOLVENT EXTRACTABLES  
**Param Reported as:** NOT APPL  
**Result Structure:** MISA MONTHLY REPORTING

**Component Type:** AVERAGE  
**Frequency:** MONTHLY  
**Value:** 0.49175  
**Unit of Measure:** KG/D  
**Regulation:** MISA COMPLIANCE

**Control Point ID:** 0500  
**Control Point Name:** PLANT - PROCESS EFFLUENT  
**Sample Date:**  
**Parameter Name:** VINYL CHLORIDE C2H3CL  
**Param Reported as:** NOT APPL  
**Result Structure:** MISA MONTHLY REPORTING

**Component Type:** AVERAGE  
**Frequency:** MONTHLY  
**Value:** 0  
**Unit of Measure:** KG/D  
**Regulation:** MISA COMPLIANCE

**Control Point ID:** 0500  
**Control Point Name:** PLANT - PROCESS EFFLUENT  
**Sample Date:**  
**Parameter Name:** VINYL CHLORIDE C2H3CL  
**Param Reported as:** NOT APPL  
**Result Structure:** MISA MONTHLY REPORTING

**Component Type:** NUM. IN AVERAGE  
**Frequency:** MONTHLY  
**Value:** 30  
**Unit of Measure:**  
**Regulation:** MISA COMPLIANCE

**Control Point ID:** 0500  
**Control Point Name:** PLANT - PROCESS EFFLUENT  
**Sample Date:**  
**Parameter Name:** VINYL CHLORIDE C2H3CL  
**Param Reported as:** NOT APPL

**Component Type:** MAXIMUM  
**Frequency:** MONTHLY  
**Value:** 0  
**Unit of Measure:** KG/D  
**Regulation:** MISA COMPLIANCE

**Result Structure:** MISA MONTHLY REPORTING

**Control Point ID:** 0500  
**Control Point Name:** PLANT - PROCESS EFFLUENT  
**Sample Date:**  
**Parameter Name:** VINYL CHLORIDE C2H3CL  
**Param Reported as:** NOT APPL  
**Result Structure:** MISA MONTHLY REPORTING

**Component Type:** MINIMUM  
**Frequency:** MONTHLY  
**Value:** 0  
**Unit of Measure:** KG/D  
**Regulation:** MISA COMPLIANCE

**Control Point ID:** 0800  
**Control Point Name:** PLANT - COMBINED EFFLUENT  
**Sample Date:**  
**Parameter Name:** BENZENE C6H6  
**Param Reported as:** NOT APPL  
**Result Structure:** MISA MONTHLY REPORTING

**Component Type:** MINIMUM  
**Frequency:** MONTHLY  
**Value:** 0.0001566  
**Unit of Measure:** KG/D  
**Regulation:** MISA COMPLIANCE

**Control Point ID:** 0800  
**Control Point Name:** PLANT - COMBINED EFFLUENT  
**Sample Date:**  
**Parameter Name:** BENZENE C6H6  
**Param Reported as:** NOT APPL  
**Result Structure:** MISA MONTHLY REPORTING

**Component Type:** NUM. IN AVERAGE  
**Frequency:** MONTHLY  
**Value:** 4  
**Unit of Measure:**  
**Regulation:** MISA COMPLIANCE

**Control Point ID:** 0800  
**Control Point Name:** PLANT - COMBINED EFFLUENT  
**Sample Date:**  
**Parameter Name:** BENZENE C6H6  
**Param Reported as:** NOT APPL  
**Result Structure:** MISA MONTHLY REPORTING

**Component Type:** MAXIMUM  
**Frequency:** MONTHLY  
**Value:** 0.0002593  
**Unit of Measure:** KG/D  
**Regulation:** MISA COMPLIANCE

**Control Point ID:** 0800  
**Control Point Name:** PLANT - COMBINED EFFLUENT  
**Sample Date:**  
**Parameter Name:** BENZENE C6H6  
**Param Reported as:** NOT APPL  
**Result Structure:** MISA MONTHLY REPORTING

**Component Type:** AVERAGE  
**Frequency:** MONTHLY  
**Value:** 0.00020655  
**Unit of Measure:** KG/D  
**Regulation:** MISA COMPLIANCE

**Control Point ID:** 0800  
**Control Point Name:** PLANT - COMBINED EFFLUENT  
**Sample Date:**  
**Parameter Name:** TOLUENE C7H8  
**Param Reported as:** NOT APPL  
**Result Structure:** MISA MONTHLY REPORTING

**Component Type:** AVERAGE  
**Frequency:** MONTHLY  
**Value:** 0  
**Unit of Measure:** KG/D  
**Regulation:** MISA COMPLIANCE

**Control Point ID:** 0800  
**Control Point Name:** PLANT - COMBINED EFFLUENT  
**Sample Date:**  
**Parameter Name:** BENZENE C6H6  
**Param Reported as:** NOT APPL  
**Result Structure:** MISA MONTHLY REPORTING

**Component Type:** MAXIMUM  
**Frequency:** MONTHLY  
**Value:** 0.000462  
**Unit of Measure:** KG/D  
**Regulation:** MISA COMPLIANCE

**Control Point ID:** 0800  
**Control Point Name:** PLANT - COMBINED EFFLUENT  
**Sample Date:**  
**Parameter Name:** BENZENE C6H6  
**Param Reported as:** NOT APPL  
**Result Structure:** MISA MONTHLY REPORTING

**Component Type:** MINIMUM  
**Frequency:** MONTHLY  
**Value:** 0.0002215  
**Unit of Measure:** KG/D  
**Regulation:** MISA COMPLIANCE

**Control Point ID:** 0800  
**Control Point Name:** PLANT - COMBINED EFFLUENT  
**Sample Date:**  
**Parameter Name:** CARBON, DISSOLVED ORGANIC  
**Param Reported as:** AS C  
**Result Structure:** MISA MONTHLY REPORTING

**Component Type:** NUM. IN AVERAGE  
**Frequency:** MONTHLY  
**Value:** 4  
**Unit of Measure:**  
**Regulation:** MISA COMPLIANCE

**Control Point ID:** 0800  
**Control Point Name:** PLANT - COMBINED EFFLUENT  
**Sample Date:**  
**Parameter Name:** CARBON, DISSOLVED ORGANIC

**Component Type:** AVERAGE  
**Frequency:** MONTHLY  
**Value:** 19.975  
**Unit of Measure:** KG/D

<b>Param Reported as:</b>	AS C	<b>Regulation:</b>	MISA COMPLIANCE
<b>Result Structure:</b>	MISA MONTHLY REPORTING		
<b>Control Point ID:</b>	0800	<b>Component Type:</b>	MAXIMUM
<b>Control Point Name:</b>	PLANT - COMBINED EFFLUENT	<b>Frequency:</b>	MONTHLY
<b>Sample Date:</b>		<b>Value:</b>	28.644
<b>Parameter Name:</b>	CARBON, DISSOLVED ORGANIC	<b>Unit of Measure:</b>	KG/D
<b>Param Reported as:</b>	AS C	<b>Regulation:</b>	MISA COMPLIANCE
<b>Result Structure:</b>	MISA MONTHLY REPORTING		
<b>Control Point ID:</b>	0800	<b>Component Type:</b>	MINIMUM
<b>Control Point Name:</b>	PLANT - COMBINED EFFLUENT	<b>Frequency:</b>	MONTHLY
<b>Sample Date:</b>		<b>Value:</b>	11.518
<b>Parameter Name:</b>	CARBON, DISSOLVED ORGANIC	<b>Unit of Measure:</b>	KG/D
<b>Param Reported as:</b>	AS C	<b>Regulation:</b>	MISA COMPLIANCE
<b>Result Structure:</b>	MISA MONTHLY REPORTING		
<b>Control Point ID:</b>	0800	<b>Component Type:</b>	AVERAGE
<b>Control Point Name:</b>	PLANT - COMBINED EFFLUENT	<b>Frequency:</b>	MONTHLY
<b>Sample Date:</b>		<b>Value:</b>	3710.5
<b>Parameter Name:</b>	FLOW	<b>Unit of Measure:</b>	M3/D
<b>Param Reported as:</b>	NOT APPL	<b>Regulation:</b>	MISA COMPLIANCE
<b>Result Structure:</b>	MISA MONTHLY REPORTING		
<b>Control Point ID:</b>	0800	<b>Component Type:</b>	NUM. IN AVERAGE
<b>Control Point Name:</b>	PLANT - COMBINED EFFLUENT	<b>Frequency:</b>	MONTHLY
<b>Sample Date:</b>		<b>Value:</b>	4
<b>Parameter Name:</b>	FLOW	<b>Unit of Measure:</b>	
<b>Param Reported as:</b>	NOT APPL	<b>Regulation:</b>	MISA COMPLIANCE
<b>Result Structure:</b>	MISA MONTHLY REPORTING		
<b>Control Point ID:</b>	0800	<b>Component Type:</b>	MAXIMUM
<b>Control Point Name:</b>	PLANT - COMBINED EFFLUENT	<b>Frequency:</b>	MONTHLY
<b>Sample Date:</b>		<b>Value:</b>	4620
<b>Parameter Name:</b>	FLOW	<b>Unit of Measure:</b>	M3/D
<b>Param Reported as:</b>	NOT APPL	<b>Regulation:</b>	MISA COMPLIANCE
<b>Result Structure:</b>	MISA MONTHLY REPORTING		
<b>Control Point ID:</b>	0800	<b>Component Type:</b>	MINIMUM
<b>Control Point Name:</b>	PLANT - COMBINED EFFLUENT	<b>Frequency:</b>	MONTHLY
<b>Sample Date:</b>		<b>Value:</b>	2215
<b>Parameter Name:</b>	FLOW	<b>Unit of Measure:</b>	M3/D
<b>Param Reported as:</b>	NOT APPL	<b>Regulation:</b>	MISA COMPLIANCE
<b>Result Structure:</b>	MISA MONTHLY REPORTING		
<b>Control Point ID:</b>	0800	<b>Component Type:</b>	NUM. IN AVERAGE
<b>Control Point Name:</b>	PLANT - COMBINED EFFLUENT	<b>Frequency:</b>	MONTHLY
<b>Sample Date:</b>		<b>Value:</b>	4
<b>Parameter Name:</b>	PHENOLICS, UNFILTERED REACTIVE	<b>Unit of Measure:</b>	
<b>Param Reported as:</b>	PHENOL	<b>Regulation:</b>	MISA COMPLIANCE
<b>Result Structure:</b>	MISA MONTHLY REPORTING		
<b>Control Point ID:</b>	0500	<b>Component Type:</b>	MINIMUM
<b>Control Point Name:</b>	PLANT - PROCESS EFFLUENT	<b>Frequency:</b>	MONTHLY
<b>Sample Date:</b>		<b>Value:</b>	0.0001707
<b>Parameter Name:</b>	BENZENE C6H6	<b>Unit of Measure:</b>	KG/D
<b>Param Reported as:</b>	NOT APPL	<b>Regulation:</b>	MISA COMPLIANCE
<b>Result Structure:</b>	MISA MONTHLY REPORTING		
<b>Control Point ID:</b>	0500	<b>Component Type:</b>	AVERAGE
<b>Control Point Name:</b>	PLANT - PROCESS EFFLUENT	<b>Frequency:</b>	MONTHLY
<b>Sample Date:</b>		<b>Value:</b>	0.00027895
<b>Parameter Name:</b>	BENZENE C6H6	<b>Unit of Measure:</b>	KG/D
<b>Param Reported as:</b>	NOT APPL	<b>Regulation:</b>	MISA COMPLIANCE
<b>Result Structure:</b>	MISA MONTHLY REPORTING		
<b>Control Point ID:</b>	0500	<b>Component Type:</b>	NUM. IN AVERAGE
<b>Control Point Name:</b>	PLANT - PROCESS EFFLUENT	<b>Frequency:</b>	MONTHLY
<b>Sample Date:</b>		<b>Value:</b>	4



**Parameter Name:** BENZENE C6H6  
**Param Reported as:** NOT APPL  
**Result Structure:** MISA MONTHLY REPORTING

**Unit of Measure:**  
**Regulation:** MISA COMPLIANCE

**Control Point ID:** 0500  
**Control Point Name:** PLANT - PROCESS EFFLUENT  
**Sample Date:**  
**Parameter Name:** BENZENE C6H6  
**Param Reported as:** NOT APPL  
**Result Structure:** MISA MONTHLY REPORTING

**Component Type:** MAXIMUM  
**Frequency:** MONTHLY  
**Value:** 0.0004243  
**Unit of Measure:** KG/D  
**Regulation:** MISA COMPLIANCE

**Control Point ID:** 0500  
**Control Point Name:** PLANT - PROCESS EFFLUENT  
**Sample Date:**  
**Parameter Name:** CARBON, DISSOLVED ORGANIC  
**Param Reported as:** AS C  
**Result Structure:** MISA MONTHLY REPORTING

**Component Type:** AVERAGE  
**Frequency:** MONTHLY  
**Value:** 16.09  
**Unit of Measure:** KG/D  
**Regulation:** MISA COMPLIANCE

**Control Point ID:** 0500  
**Control Point Name:** PLANT - PROCESS EFFLUENT  
**Sample Date:**  
**Parameter Name:** CARBON, DISSOLVED ORGANIC  
**Param Reported as:** AS C  
**Result Structure:** MISA MONTHLY REPORTING

**Component Type:** MAXIMUM  
**Frequency:** MONTHLY  
**Value:** 23.231  
**Unit of Measure:** KG/D  
**Regulation:** MISA COMPLIANCE

**Control Point ID:** 0500  
**Control Point Name:** PLANT - PROCESS EFFLUENT  
**Sample Date:**  
**Parameter Name:** CARBON, DISSOLVED ORGANIC  
**Param Reported as:** AS C  
**Result Structure:** MISA MONTHLY REPORTING

**Component Type:** NUM. IN AVERAGE  
**Frequency:** MONTHLY  
**Value:** 4  
**Unit of Measure:**  
**Regulation:** MISA COMPLIANCE

**Control Point ID:** 0500  
**Control Point Name:** PLANT - PROCESS EFFLUENT  
**Sample Date:**  
**Parameter Name:** CARBON, DISSOLVED ORGANIC  
**Param Reported as:** AS C  
**Result Structure:** MISA MONTHLY REPORTING

**Component Type:** MINIMUM  
**Frequency:** MONTHLY  
**Value:** 8.535  
**Unit of Measure:** KG/D  
**Regulation:** MISA COMPLIANCE

**Control Point ID:** 0500  
**Control Point Name:** PLANT - PROCESS EFFLUENT  
**Sample Date:**  
**Parameter Name:** FLOW  
**Param Reported as:** NOT APPL  
**Result Structure:** MISA MONTHLY REPORTING

**Component Type:** MAXIMUM  
**Frequency:** MONTHLY  
**Value:** 8508  
**Unit of Measure:** M3/D  
**Regulation:** MISA COMPLIANCE

**Control Point ID:** 0500  
**Control Point Name:** PLANT - PROCESS EFFLUENT  
**Sample Date:**  
**Parameter Name:** FLOW  
**Param Reported as:** NOT APPL  
**Result Structure:** MISA MONTHLY REPORTING

**Component Type:** NUM. IN AVERAGE  
**Frequency:** MONTHLY  
**Value:** 30  
**Unit of Measure:**  
**Regulation:** MISA COMPLIANCE

**Control Point ID:** 0500  
**Control Point Name:** PLANT - PROCESS EFFLUENT  
**Sample Date:**  
**Parameter Name:** FLOW  
**Param Reported as:** NOT APPL  
**Result Structure:** MISA MONTHLY REPORTING

**Component Type:** MINIMUM  
**Frequency:** MONTHLY  
**Value:** 1962  
**Unit of Measure:** M3/D  
**Regulation:** MISA COMPLIANCE

**Control Point ID:** 0500  
**Control Point Name:** PLANT - PROCESS EFFLUENT  
**Sample Date:**  
**Parameter Name:** FLOW  
**Param Reported as:** NOT APPL  
**Result Structure:** MISA MONTHLY REPORTING

**Component Type:** AVERAGE  
**Frequency:** MONTHLY  
**Value:** 3618.1  
**Unit of Measure:** M3/D  
**Regulation:** MISA COMPLIANCE

**Control Point ID:** 0500  
**Control Point Name:** PLANT - PROCESS EFFLUENT

**Component Type:** MAXIMUM  
**Frequency:** MONTHLY



<b>Sample Date:</b>		<b>Value:</b>	18.669
<b>Parameter Name:</b>	RESIDUE, PARTICULATE	<b>Unit of Measure:</b>	KG/D
<b>Param Reported as:</b>	NOT APPL	<b>Regulation:</b>	MISA COMPLIANCE
<b>Result Structure:</b>	MISA MONTHLY REPORTING		
<b>Control Point ID:</b>	0500	<b>Component Type:</b>	MINIMUM
<b>Control Point Name:</b>	PLANT - PROCESS EFFLUENT	<b>Frequency:</b>	MONTHLY
<b>Sample Date:</b>		<b>Value:</b>	1.0955
<b>Parameter Name:</b>	RESIDUE, PARTICULATE	<b>Unit of Measure:</b>	KG/D
<b>Param Reported as:</b>	NOT APPL	<b>Regulation:</b>	MISA COMPLIANCE
<b>Result Structure:</b>	MISA MONTHLY REPORTING		
<b>Control Point ID:</b>	0500	<b>Component Type:</b>	NUM. IN AVERAGE
<b>Control Point Name:</b>	PLANT - PROCESS EFFLUENT	<b>Frequency:</b>	MONTHLY
<b>Sample Date:</b>		<b>Value:</b>	4
<b>Parameter Name:</b>	RESIDUE, PARTICULATE	<b>Unit of Measure:</b>	
<b>Param Reported as:</b>	NOT APPL	<b>Regulation:</b>	MISA COMPLIANCE
<b>Result Structure:</b>	MISA MONTHLY REPORTING		
<b>Control Point ID:</b>	0500	<b>Component Type:</b>	AVERAGE
<b>Control Point Name:</b>	PLANT - PROCESS EFFLUENT	<b>Frequency:</b>	MONTHLY
<b>Sample Date:</b>		<b>Value:</b>	6.6839
<b>Parameter Name:</b>	RESIDUE, PARTICULATE	<b>Unit of Measure:</b>	KG/D
<b>Param Reported as:</b>	NOT APPL	<b>Regulation:</b>	MISA COMPLIANCE
<b>Result Structure:</b>	MISA MONTHLY REPORTING		
<b>Control Point ID:</b>	0500	<b>Component Type:</b>	NUM. IN AVERAGE
<b>Control Point Name:</b>	PLANT - PROCESS EFFLUENT	<b>Frequency:</b>	MONTHLY
<b>Sample Date:</b>		<b>Value:</b>	4
<b>Parameter Name:</b>	SOLVENT EXTRACTABLES	<b>Unit of Measure:</b>	
<b>Param Reported as:</b>	NOT APPL	<b>Regulation:</b>	MISA COMPLIANCE
<b>Result Structure:</b>	MISA MONTHLY REPORTING		
<b>Control Point ID:</b>	0500	<b>Component Type:</b>	NUM. IN AVERAGE
<b>Control Point Name:</b>	PLANT - PROCESS EFFLUENT	<b>Frequency:</b>	MONTHLY
<b>Sample Date:</b>		<b>Value:</b>	4
<b>Parameter Name:</b>	SOLVENT EXTRACTABLES	<b>Unit of Measure:</b>	
<b>Param Reported as:</b>	NOT APPL	<b>Regulation:</b>	MISA COMPLIANCE
<b>Result Structure:</b>	MISA MONTHLY REPORTING		
<b>Control Point ID:</b>	0500	<b>Component Type:</b>	MINIMUM
<b>Control Point Name:</b>	PLANT - PROCESS EFFLUENT	<b>Frequency:</b>	MONTHLY
<b>Sample Date:</b>		<b>Value:</b>	0.414
<b>Parameter Name:</b>	SOLVENT EXTRACTABLES	<b>Unit of Measure:</b>	KG/D
<b>Param Reported as:</b>	NOT APPL	<b>Regulation:</b>	MISA COMPLIANCE
<b>Result Structure:</b>	MISA MONTHLY REPORTING		
<b>Control Point ID:</b>	0500	<b>Component Type:</b>	AVERAGE
<b>Control Point Name:</b>	PLANT - PROCESS EFFLUENT	<b>Frequency:</b>	MONTHLY
<b>Sample Date:</b>		<b>Value:</b>	0
<b>Parameter Name:</b>	VINYL CHLORIDE C2H3CL	<b>Unit of Measure:</b>	KG/D
<b>Param Reported as:</b>	NOT APPL	<b>Regulation:</b>	MISA COMPLIANCE
<b>Result Structure:</b>	MISA MONTHLY REPORTING		
<b>Control Point ID:</b>	0500	<b>Component Type:</b>	MAXIMUM
<b>Control Point Name:</b>	PLANT - PROCESS EFFLUENT	<b>Frequency:</b>	MONTHLY
<b>Sample Date:</b>		<b>Value:</b>	0.8744
<b>Parameter Name:</b>	SOLVENT EXTRACTABLES	<b>Unit of Measure:</b>	KG/D
<b>Param Reported as:</b>	NOT APPL	<b>Regulation:</b>	MISA COMPLIANCE
<b>Result Structure:</b>	MISA MONTHLY REPORTING		
<b>Control Point ID:</b>	0800	<b>Component Type:</b>	MAXIMUM
<b>Control Point Name:</b>	PLANT - COMBINED EFFLUENT	<b>Frequency:</b>	MONTHLY
<b>Sample Date:</b>		<b>Value:</b>	0.0003444
<b>Parameter Name:</b>	BENZENE C6H6	<b>Unit of Measure:</b>	KG/D
<b>Param Reported as:</b>	NOT APPL	<b>Regulation:</b>	MISA COMPLIANCE
<b>Result Structure:</b>	MISA MONTHLY REPORTING		
<b>Control Point ID:</b>	0500	<b>Component Type:</b>	MAXIMUM

<b>Control Point Name:</b>	PLANT - PROCESS EFFLUENT	<b>Frequency:</b>	MONTHLY
<b>Sample Date:</b>		<b>Value:</b>	0
<b>Parameter Name:</b>	VINYL CHLORIDE C2H3CL	<b>Unit of Measure:</b>	KG/D
<b>Param Reported as:</b>	NOT APPL	<b>Regulation:</b>	MISA COMPLIANCE
<b>Result Structure:</b>	MISA MONTHLY REPORTING		
<b>Control Point ID:</b>	0500	<b>Component Type:</b>	MINIMUM
<b>Control Point Name:</b>	PLANT - PROCESS EFFLUENT	<b>Frequency:</b>	MONTHLY
<b>Sample Date:</b>		<b>Value:</b>	0
<b>Parameter Name:</b>	VINYL CHLORIDE C2H3CL	<b>Unit of Measure:</b>	KG/D
<b>Param Reported as:</b>	NOT APPL	<b>Regulation:</b>	MISA COMPLIANCE
<b>Result Structure:</b>	MISA MONTHLY REPORTING		
<b>Control Point ID:</b>	0800	<b>Component Type:</b>	NUM. IN AVERAGE
<b>Control Point Name:</b>	PLANT - COMBINED EFFLUENT	<b>Frequency:</b>	MONTHLY
<b>Sample Date:</b>		<b>Value:</b>	4
<b>Parameter Name:</b>	BENZENE C6H6	<b>Unit of Measure:</b>	
<b>Param Reported as:</b>	NOT APPL	<b>Regulation:</b>	MISA COMPLIANCE
<b>Result Structure:</b>	MISA MONTHLY REPORTING		
<b>Control Point ID:</b>	0800	<b>Component Type:</b>	AVERAGE
<b>Control Point Name:</b>	PLANT - COMBINED EFFLUENT	<b>Frequency:</b>	MONTHLY
<b>Sample Date:</b>		<b>Value:</b>	0.00026308
<b>Parameter Name:</b>	BENZENE C6H6	<b>Unit of Measure:</b>	KG/D
<b>Param Reported as:</b>	NOT APPL	<b>Regulation:</b>	MISA COMPLIANCE
<b>Result Structure:</b>	MISA MONTHLY REPORTING		
<b>Control Point ID:</b>	0800	<b>Component Type:</b>	MINIMUM
<b>Control Point Name:</b>	PLANT - COMBINED EFFLUENT	<b>Frequency:</b>	MONTHLY
<b>Sample Date:</b>		<b>Value:</b>	0.0001865
<b>Parameter Name:</b>	BENZENE C6H6	<b>Unit of Measure:</b>	KG/D
<b>Param Reported as:</b>	NOT APPL	<b>Regulation:</b>	MISA COMPLIANCE
<b>Result Structure:</b>	MISA MONTHLY REPORTING		
<b>Control Point ID:</b>	0800	<b>Component Type:</b>	NUM. IN AVERAGE
<b>Control Point Name:</b>	PLANT - COMBINED EFFLUENT	<b>Frequency:</b>	MONTHLY
<b>Sample Date:</b>		<b>Value:</b>	4
<b>Parameter Name:</b>	CARBON, DISSOLVED ORGANIC	<b>Unit of Measure:</b>	
<b>Param Reported as:</b>	AS C	<b>Regulation:</b>	MISA COMPLIANCE
<b>Result Structure:</b>	MISA MONTHLY REPORTING		
<b>Control Point ID:</b>	0800	<b>Component Type:</b>	AVERAGE
<b>Control Point Name:</b>	PLANT - COMBINED EFFLUENT	<b>Frequency:</b>	MONTHLY
<b>Sample Date:</b>		<b>Value:</b>	13.441
<b>Parameter Name:</b>	CARBON, DISSOLVED ORGANIC	<b>Unit of Measure:</b>	KG/D
<b>Param Reported as:</b>	AS C	<b>Regulation:</b>	MISA COMPLIANCE
<b>Result Structure:</b>	MISA MONTHLY REPORTING		
<b>Control Point ID:</b>	0800	<b>Component Type:</b>	MAXIMUM
<b>Control Point Name:</b>	PLANT - COMBINED EFFLUENT	<b>Frequency:</b>	MONTHLY
<b>Sample Date:</b>		<b>Value:</b>	17.909
<b>Parameter Name:</b>	CARBON, DISSOLVED ORGANIC	<b>Unit of Measure:</b>	KG/D
<b>Param Reported as:</b>	AS C	<b>Regulation:</b>	MISA COMPLIANCE
<b>Result Structure:</b>	MISA MONTHLY REPORTING		
<b>Control Point ID:</b>	0800	<b>Component Type:</b>	MINIMUM
<b>Control Point Name:</b>	PLANT - COMBINED EFFLUENT	<b>Frequency:</b>	MONTHLY
<b>Sample Date:</b>		<b>Value:</b>	7.667
<b>Parameter Name:</b>	CARBON, DISSOLVED ORGANIC	<b>Unit of Measure:</b>	KG/D
<b>Param Reported as:</b>	AS C	<b>Regulation:</b>	MISA COMPLIANCE
<b>Result Structure:</b>	MISA MONTHLY REPORTING		
<b>Control Point ID:</b>	0800	<b>Component Type:</b>	MINIMUM
<b>Control Point Name:</b>	PLANT - COMBINED EFFLUENT	<b>Frequency:</b>	MONTHLY
<b>Sample Date:</b>		<b>Value:</b>	1865
<b>Parameter Name:</b>	FLOW	<b>Unit of Measure:</b>	M3/D
<b>Param Reported as:</b>	NOT APPL	<b>Regulation:</b>	MISA COMPLIANCE
<b>Result Structure:</b>	MISA MONTHLY REPORTING		

**Control Point ID:** 0800  
**Control Point Name:** PLANT - COMBINED EFFLUENT  
**Sample Date:**  
**Parameter Name:** FLOW  
**Param Reported as:** NOT APPL  
**Result Structure:** MISA MONTHLY REPORTING

**Component Type:** AVERAGE  
**Frequency:** MONTHLY  
**Value:** 2630.8  
**Unit of Measure:** M3/D  
**Regulation:** MISA COMPLIANCE

**Control Point ID:** 0500  
**Control Point Name:** PLANT - PROCESS EFFLUENT  
**Sample Date:**  
**Parameter Name:** VINYL CHLORIDE C2H3CL  
**Param Reported as:** NOT APPL  
**Result Structure:** MISA MONTHLY REPORTING

**Component Type:** NUM. IN AVERAGE  
**Frequency:** MONTHLY  
**Value:** 30  
**Unit of Measure:**  
**Regulation:** MISA COMPLIANCE

**Control Point ID:** 0800  
**Control Point Name:** PLANT - COMBINED EFFLUENT  
**Sample Date:**  
**Parameter Name:** FLOW  
**Param Reported as:** NOT APPL  
**Result Structure:** MISA MONTHLY REPORTING

**Component Type:** NUM. IN AVERAGE  
**Frequency:** MONTHLY  
**Value:** 4  
**Unit of Measure:**  
**Regulation:** MISA COMPLIANCE

**Control Point ID:** 0800  
**Control Point Name:** PLANT - COMBINED EFFLUENT  
**Sample Date:**  
**Parameter Name:** FLOW  
**Param Reported as:** NOT APPL  
**Result Structure:** MISA MONTHLY REPORTING

**Component Type:** MAXIMUM  
**Frequency:** MONTHLY  
**Value:** 3444  
**Unit of Measure:** M3/D  
**Regulation:** MISA COMPLIANCE

**Control Point ID:** 0800  
**Control Point Name:** PLANT - COMBINED EFFLUENT  
**Sample Date:**  
**Parameter Name:** HEXACHLOROBUTADIENE  
**Param Reported as:** NOT APPL  
**Result Structure:** MISA MONTHLY REPORTING

**Component Type:** AVERAGE  
**Frequency:** MONTHLY  
**Value:** 1.87e-006  
**Unit of Measure:** KG/D  
**Regulation:** MISA COMPLIANCE

**Control Point ID:** 0500  
**Control Point Name:** PLANT - PROCESS EFFLUENT  
**Sample Date:**  
**Parameter Name:** CARBON, DISSOLVED ORGANIC  
**Param Reported as:** AS C  
**Result Structure:** MISA MONTHLY REPORTING

**Component Type:** MAXIMUM  
**Frequency:** MONTHLY  
**Value:** 8.784  
**Unit of Measure:** KG/D  
**Regulation:** MISA COMPLIANCE

**Control Point ID:** 0500  
**Control Point Name:** PLANT - PROCESS EFFLUENT  
**Sample Date:**  
**Parameter Name:** FLOW  
**Param Reported as:** NOT APPL  
**Result Structure:** MISA MONTHLY REPORTING

**Component Type:** AVERAGE  
**Frequency:** MONTHLY  
**Value:** 2610.3  
**Unit of Measure:** M3/D  
**Regulation:** MISA COMPLIANCE

**Control Point ID:** 0500  
**Control Point Name:** PLANT - PROCESS EFFLUENT  
**Sample Date:**  
**Parameter Name:** FLOW  
**Param Reported as:** NOT APPL  
**Result Structure:** MISA MONTHLY REPORTING

**Component Type:** MINIMUM  
**Frequency:** MONTHLY  
**Value:** 315  
**Unit of Measure:** M3/D  
**Regulation:** MISA COMPLIANCE

**Control Point ID:** 0500  
**Control Point Name:** PLANT - PROCESS EFFLUENT  
**Sample Date:**  
**Parameter Name:** FLOW  
**Param Reported as:** NOT APPL  
**Result Structure:** MISA MONTHLY REPORTING

**Component Type:** NUM. IN AVERAGE  
**Frequency:** MONTHLY  
**Value:** 31  
**Unit of Measure:**  
**Regulation:** MISA COMPLIANCE

**Control Point ID:** 0500  
**Control Point Name:** PLANT - PROCESS EFFLUENT  
**Sample Date:**  
**Parameter Name:** FLOW  
**Param Reported as:** NOT APPL  
**Result Structure:** MISA MONTHLY REPORTING

**Component Type:** MAXIMUM  
**Frequency:** MONTHLY  
**Value:** 5338  
**Unit of Measure:** M3/D  
**Regulation:** MISA COMPLIANCE

**Control Point ID:** 0500  
**Control Point Name:** PLANT - PROCESS EFFLUENT  
**Sample Date:**  
**Parameter Name:** RESIDUE, PARTICULATE  
**Param Reported as:** NOT APPL  
**Result Structure:** MISA MONTHLY REPORTING

**Component Type:** MINIMUM  
**Frequency:** MONTHLY  
**Value:** 0.977  
**Unit of Measure:** KG/D  
**Regulation:** MISA COMPLIANCE

**Control Point ID:** 0500  
**Control Point Name:** PLANT - PROCESS EFFLUENT  
**Sample Date:**  
**Parameter Name:** RESIDUE, PARTICULATE  
**Param Reported as:** NOT APPL  
**Result Structure:** MISA MONTHLY REPORTING

**Component Type:** NUM. IN AVERAGE  
**Frequency:** MONTHLY  
**Value:** 5  
**Unit of Measure:**  
**Regulation:** MISA COMPLIANCE

**Control Point ID:** 0500  
**Control Point Name:** PLANT - PROCESS EFFLUENT  
**Sample Date:**  
**Parameter Name:** RESIDUE, PARTICULATE  
**Param Reported as:** NOT APPL  
**Result Structure:** MISA MONTHLY REPORTING

**Component Type:** AVERAGE  
**Frequency:** MONTHLY  
**Value:** 5.9616  
**Unit of Measure:** KG/D  
**Regulation:** MISA COMPLIANCE

**Control Point ID:** 0500  
**Control Point Name:** PLANT - PROCESS EFFLUENT  
**Sample Date:**  
**Parameter Name:** RESIDUE, PARTICULATE  
**Param Reported as:** NOT APPL  
**Result Structure:** MISA MONTHLY REPORTING

**Component Type:** MAXIMUM  
**Frequency:** MONTHLY  
**Value:** 20.018  
**Unit of Measure:** KG/D  
**Regulation:** MISA COMPLIANCE

**Control Point ID:** 0800  
**Control Point Name:** PLANT - COMBINED EFFLUENT  
**Sample Date:**  
**Parameter Name:** RESIDUE, PARTICULATE  
**Param Reported as:** NOT APPL  
**Result Structure:** MISA MONTHLY REPORTING

**Component Type:** MINIMUM  
**Frequency:** MONTHLY  
**Value:** 2.083  
**Unit of Measure:** KG/D  
**Regulation:** MISA COMPLIANCE

**Control Point ID:** 0500  
**Control Point Name:** PLANT - PROCESS EFFLUENT  
**Sample Date:**  
**Parameter Name:** SOLVENT EXTRACTABLES  
**Param Reported as:** NOT APPL  
**Result Structure:** MISA MONTHLY REPORTING

**Component Type:** MINIMUM  
**Frequency:** MONTHLY  
**Value:** 0.301  
**Unit of Measure:** KG/D  
**Regulation:** MISA COMPLIANCE

**Control Point ID:** 0500  
**Control Point Name:** PLANT - PROCESS EFFLUENT  
**Sample Date:**  
**Parameter Name:** RESIDUE, PARTICULATE  
**Param Reported as:** NOT APPL  
**Result Structure:** MISA MONTHLY REPORTING

**Component Type:** MAXIMUM  
**Frequency:** MONTHLY  
**Value:** 5.2675  
**Unit of Measure:** KG/D  
**Regulation:** MISA COMPLIANCE

**Control Point ID:** 0500  
**Control Point Name:** PLANT - PROCESS EFFLUENT  
**Sample Date:**  
**Parameter Name:** RESIDUE, PARTICULATE  
**Param Reported as:** NOT APPL  
**Result Structure:** MISA MONTHLY REPORTING

**Component Type:** NUM. IN AVERAGE  
**Frequency:** MONTHLY  
**Value:** 5  
**Unit of Measure:**  
**Regulation:** MISA COMPLIANCE

**Control Point ID:** 0500  
**Control Point Name:** PLANT - PROCESS EFFLUENT  
**Sample Date:**  
**Parameter Name:** RESIDUE, PARTICULATE  
**Param Reported as:** NOT APPL  
**Result Structure:** MISA MONTHLY REPORTING

**Component Type:** MINIMUM  
**Frequency:** MONTHLY  
**Value:** 0.909  
**Unit of Measure:** KG/D  
**Regulation:** MISA COMPLIANCE

**Control Point ID:** 0800  
**Control Point Name:** PLANT - COMBINED EFFLUENT  
**Sample Date:**  
**Parameter Name:** PHENOLICS, UNFILTERED REACTIVE  
**Param Reported as:** PHENOL

**Component Type:** MAXIMUM  
**Frequency:** MONTHLY  
**Value:** 0.0076557  
**Unit of Measure:** KG/D  
**Regulation:** MISA COMPLIANCE

**Result Structure:** MISA MONTHLY REPORTING

**Control Point ID:** 0800  
**Control Point Name:** PLANT - COMBINED EFFLUENT  
**Sample Date:**  
**Parameter Name:** PHENOLICS, UNFILTERED REACTIVE  
**Param Reported as:** PHENOL  
**Result Structure:** MISA MONTHLY REPORTING

**Component Type:** MINIMUM  
**Frequency:** MONTHLY  
**Value:** 0.0049616  
**Unit of Measure:** KG/D  
**Regulation:** MISA COMPLIANCE

**Control Point ID:** 0800  
**Control Point Name:** PLANT - COMBINED EFFLUENT  
**Sample Date:**  
**Parameter Name:** PHENOLICS, UNFILTERED REACTIVE  
**Param Reported as:** PHENOL  
**Result Structure:** MISA MONTHLY REPORTING

**Component Type:** AVERAGE  
**Frequency:** MONTHLY  
**Value:** 0.0061254  
**Unit of Measure:** KG/D  
**Regulation:** MISA COMPLIANCE

**Control Point ID:** 0800  
**Control Point Name:** PLANT - COMBINED EFFLUENT  
**Sample Date:**  
**Parameter Name:** RESIDUE, PARTICULATE  
**Param Reported as:** NOT APPL  
**Result Structure:** MISA MONTHLY REPORTING

**Component Type:** AVERAGE  
**Frequency:** MONTHLY  
**Value:** 8.3038  
**Unit of Measure:** KG/D  
**Regulation:** MISA COMPLIANCE

**Control Point ID:** 0800  
**Control Point Name:** PLANT - COMBINED EFFLUENT  
**Sample Date:**  
**Parameter Name:** RESIDUE, PARTICULATE  
**Param Reported as:** NOT APPL  
**Result Structure:** MISA MONTHLY REPORTING

**Component Type:** MINIMUM  
**Frequency:** MONTHLY  
**Value:** 2.31  
**Unit of Measure:** KG/D  
**Regulation:** MISA COMPLIANCE

**Control Point ID:** 0800  
**Control Point Name:** PLANT - COMBINED EFFLUENT  
**Sample Date:**  
**Parameter Name:** RESIDUE, PARTICULATE  
**Param Reported as:** NOT APPL  
**Result Structure:** MISA MONTHLY REPORTING

**Component Type:** MAXIMUM  
**Frequency:** MONTHLY  
**Value:** 12.088  
**Unit of Measure:** KG/D  
**Regulation:** MISA COMPLIANCE

**Control Point ID:** 0800  
**Control Point Name:** PLANT - COMBINED EFFLUENT  
**Sample Date:**  
**Parameter Name:** RESIDUE, PARTICULATE  
**Param Reported as:** NOT APPL  
**Result Structure:** MISA MONTHLY REPORTING

**Component Type:** NUM. IN AVERAGE  
**Frequency:** MONTHLY  
**Value:** 4  
**Unit of Measure:**  
**Regulation:** MISA COMPLIANCE

**Control Point ID:** 0800  
**Control Point Name:** PLANT - COMBINED EFFLUENT  
**Sample Date:**  
**Parameter Name:** SOLVENT EXTRACTABLES  
**Param Reported as:** NOT APPL  
**Result Structure:** MISA MONTHLY REPORTING

**Component Type:** NUM. IN AVERAGE  
**Frequency:** MONTHLY  
**Value:** 4  
**Unit of Measure:**  
**Regulation:** MISA COMPLIANCE

**Control Point ID:** 0800  
**Control Point Name:** PLANT - COMBINED EFFLUENT  
**Sample Date:**  
**Parameter Name:** SOLVENT EXTRACTABLES  
**Param Reported as:** NOT APPL  
**Result Structure:** MISA MONTHLY REPORTING

**Component Type:** MAXIMUM  
**Frequency:** MONTHLY  
**Value:** 4.62  
**Unit of Measure:** KG/D  
**Regulation:** MISA COMPLIANCE

**Control Point ID:** 0500  
**Control Point Name:** PLANT - PROCESS EFFLUENT  
**Sample Date:**  
**Parameter Name:** VINYL CHLORIDE C2H3CL  
**Param Reported as:** NOT APPL  
**Result Structure:** MISA MONTHLY REPORTING

**Component Type:** MINIMUM  
**Frequency:** MONTHLY  
**Value:** 0  
**Unit of Measure:** KG/D  
**Regulation:** MISA COMPLIANCE

**Control Point ID:** 0500  
**Control Point Name:** PLANT - PROCESS EFFLUENT  
**Sample Date:**  
**Parameter Name:** RESIDUE, PARTICULATE

**Component Type:** NUM. IN AVERAGE  
**Frequency:** MONTHLY  
**Value:** 4  
**Unit of Measure:**



<b>Param Reported as:</b>	NOT APPL	<b>Regulation:</b>	MISA COMPLIANCE
<b>Result Structure:</b>	MISA MONTHLY REPORTING		
<b>Control Point ID:</b>	0800	<b>Component Type:</b>	MINIMUM
<b>Control Point Name:</b>	PLANT - COMBINED EFFLUENT	<b>Frequency:</b>	MONTHLY
<b>Sample Date:</b>		<b>Value:</b>	0.443
<b>Parameter Name:</b>	SOLVENT EXTRACTABLES	<b>Unit of Measure:</b>	KG/D
<b>Param Reported as:</b>	NOT APPL	<b>Regulation:</b>	MISA COMPLIANCE
<b>Result Structure:</b>	MISA MONTHLY REPORTING		
<b>Control Point ID:</b>	0800	<b>Component Type:</b>	AVERAGE
<b>Control Point Name:</b>	PLANT - COMBINED EFFLUENT	<b>Frequency:</b>	MONTHLY
<b>Sample Date:</b>		<b>Value:</b>	1.6661
<b>Parameter Name:</b>	SOLVENT EXTRACTABLES	<b>Unit of Measure:</b>	KG/D
<b>Param Reported as:</b>	NOT APPL	<b>Regulation:</b>	MISA COMPLIANCE
<b>Result Structure:</b>	MISA MONTHLY REPORTING		
<b>Control Point ID:</b>	0800	<b>Component Type:</b>	MINIMUM
<b>Control Point Name:</b>	PLANT - COMBINED EFFLUENT	<b>Frequency:</b>	MONTHLY
<b>Sample Date:</b>		<b>Value:</b>	0
<b>Parameter Name:</b>	TOLUENE C7H8	<b>Unit of Measure:</b>	KG/D
<b>Param Reported as:</b>	NOT APPL	<b>Regulation:</b>	MISA COMPLIANCE
<b>Result Structure:</b>	MISA MONTHLY REPORTING		
<b>Control Point ID:</b>	0800	<b>Component Type:</b>	AVERAGE
<b>Control Point Name:</b>	PLANT - COMBINED EFFLUENT	<b>Frequency:</b>	MONTHLY
<b>Sample Date:</b>		<b>Value:</b>	0
<b>Parameter Name:</b>	TOLUENE C7H8	<b>Unit of Measure:</b>	KG/D
<b>Param Reported as:</b>	NOT APPL	<b>Regulation:</b>	MISA COMPLIANCE
<b>Result Structure:</b>	MISA MONTHLY REPORTING		
<b>Control Point ID:</b>	0500	<b>Component Type:</b>	NUM. IN AVERAGE
<b>Control Point Name:</b>	PLANT - PROCESS EFFLUENT	<b>Frequency:</b>	MONTHLY
<b>Sample Date:</b>		<b>Value:</b>	4
<b>Parameter Name:</b>	BENZENE C6H6	<b>Unit of Measure:</b>	
<b>Param Reported as:</b>	NOT APPL	<b>Regulation:</b>	MISA COMPLIANCE
<b>Result Structure:</b>	MISA MONTHLY REPORTING		
<b>Control Point ID:</b>	0800	<b>Component Type:</b>	NUM. IN AVERAGE
<b>Control Point Name:</b>	PLANT - COMBINED EFFLUENT	<b>Frequency:</b>	MONTHLY
<b>Sample Date:</b>		<b>Value:</b>	4
<b>Parameter Name:</b>	TOLUENE C7H8	<b>Unit of Measure:</b>	
<b>Param Reported as:</b>	NOT APPL	<b>Regulation:</b>	MISA COMPLIANCE
<b>Result Structure:</b>	MISA MONTHLY REPORTING		
<b>Control Point ID:</b>	0800	<b>Component Type:</b>	MAXIMUM
<b>Control Point Name:</b>	PLANT - COMBINED EFFLUENT	<b>Frequency:</b>	MONTHLY
<b>Sample Date:</b>		<b>Value:</b>	0
<b>Parameter Name:</b>	TOLUENE C7H8	<b>Unit of Measure:</b>	KG/D
<b>Param Reported as:</b>	NOT APPL	<b>Regulation:</b>	MISA COMPLIANCE
<b>Result Structure:</b>	MISA MONTHLY REPORTING		
<b>Control Point ID:</b>	0500	<b>Component Type:</b>	MAXIMUM
<b>Control Point Name:</b>	PLANT - PROCESS EFFLUENT	<b>Frequency:</b>	MONTHLY
<b>Sample Date:</b>		<b>Value:</b>	24.79
<b>Parameter Name:</b>	CARBON, DISSOLVED ORGANIC	<b>Unit of Measure:</b>	KG/D
<b>Param Reported as:</b>	AS C	<b>Regulation:</b>	MISA COMPLIANCE
<b>Result Structure:</b>	MISA MONTHLY REPORTING		
<b>Control Point ID:</b>	0500	<b>Component Type:</b>	MINIMUM
<b>Control Point Name:</b>	PLANT - PROCESS EFFLUENT	<b>Frequency:</b>	MONTHLY
<b>Sample Date:</b>		<b>Value:</b>	7.9245
<b>Parameter Name:</b>	CARBON, DISSOLVED ORGANIC	<b>Unit of Measure:</b>	KG/D
<b>Param Reported as:</b>	AS C	<b>Regulation:</b>	MISA COMPLIANCE
<b>Result Structure:</b>	MISA MONTHLY REPORTING		
<b>Control Point ID:</b>	0500	<b>Component Type:</b>	NUM. IN AVERAGE
<b>Control Point Name:</b>	PLANT - PROCESS EFFLUENT	<b>Frequency:</b>	MONTHLY
<b>Sample Date:</b>		<b>Value:</b>	4



<b>Parameter Name:</b>	CARBON, DISSOLVED ORGANIC	<b>Unit of Measure:</b>	
<b>Param Reported as:</b>	AS C	<b>Regulation:</b>	MISA COMPLIANCE
<b>Result Structure:</b>	MISA MONTHLY REPORTING		
<b>Control Point ID:</b>	0500	<b>Component Type:</b>	AVERAGE
<b>Control Point Name:</b>	PLANT - PROCESS EFFLUENT	<b>Frequency:</b>	MONTHLY
<b>Sample Date:</b>		<b>Value:</b>	14.174
<b>Parameter Name:</b>	CARBON, DISSOLVED ORGANIC	<b>Unit of Measure:</b>	KG/D
<b>Param Reported as:</b>	AS C	<b>Regulation:</b>	MISA COMPLIANCE
<b>Result Structure:</b>	MISA MONTHLY REPORTING		
<b>Control Point ID:</b>	0500	<b>Component Type:</b>	MAXIMUM
<b>Control Point Name:</b>	PLANT - PROCESS EFFLUENT	<b>Frequency:</b>	MONTHLY
<b>Sample Date:</b>		<b>Value:</b>	8115
<b>Parameter Name:</b>	FLOW	<b>Unit of Measure:</b>	M3/D
<b>Param Reported as:</b>	NOT APPL	<b>Regulation:</b>	MISA COMPLIANCE
<b>Result Structure:</b>	MISA MONTHLY REPORTING		
<b>Control Point ID:</b>	0500	<b>Component Type:</b>	MINIMUM
<b>Control Point Name:</b>	PLANT - PROCESS EFFLUENT	<b>Frequency:</b>	MONTHLY
<b>Sample Date:</b>		<b>Value:</b>	1422
<b>Parameter Name:</b>	FLOW	<b>Unit of Measure:</b>	M3/D
<b>Param Reported as:</b>	NOT APPL	<b>Regulation:</b>	MISA COMPLIANCE
<b>Result Structure:</b>	MISA MONTHLY REPORTING		
<b>Control Point ID:</b>	0500	<b>Component Type:</b>	NUM. IN AVERAGE
<b>Control Point Name:</b>	PLANT - PROCESS EFFLUENT	<b>Frequency:</b>	MONTHLY
<b>Sample Date:</b>		<b>Value:</b>	31
<b>Parameter Name:</b>	FLOW	<b>Unit of Measure:</b>	
<b>Param Reported as:</b>	NOT APPL	<b>Regulation:</b>	MISA COMPLIANCE
<b>Result Structure:</b>	MISA MONTHLY REPORTING		
<b>Control Point ID:</b>	0500	<b>Component Type:</b>	AVERAGE
<b>Control Point Name:</b>	PLANT - PROCESS EFFLUENT	<b>Frequency:</b>	MONTHLY
<b>Sample Date:</b>		<b>Value:</b>	3835.3
<b>Parameter Name:</b>	FLOW	<b>Unit of Measure:</b>	M3/D
<b>Param Reported as:</b>	NOT APPL	<b>Regulation:</b>	MISA COMPLIANCE
<b>Result Structure:</b>	MISA MONTHLY REPORTING		
<b>Control Point ID:</b>	0500	<b>Component Type:</b>	MINIMUM
<b>Control Point Name:</b>	PLANT - PROCESS EFFLUENT	<b>Frequency:</b>	MONTHLY
<b>Sample Date:</b>		<b>Value:</b>	0.8805
<b>Parameter Name:</b>	RESIDUE, PARTICULATE	<b>Unit of Measure:</b>	KG/D
<b>Param Reported as:</b>	NOT APPL	<b>Regulation:</b>	MISA COMPLIANCE
<b>Result Structure:</b>	MISA MONTHLY REPORTING		
<b>Control Point ID:</b>	0500	<b>Component Type:</b>	MAXIMUM
<b>Control Point Name:</b>	PLANT - PROCESS EFFLUENT	<b>Frequency:</b>	MONTHLY
<b>Sample Date:</b>		<b>Value:</b>	1.85
<b>Parameter Name:</b>	RESIDUE, PARTICULATE	<b>Unit of Measure:</b>	KG/D
<b>Param Reported as:</b>	NOT APPL	<b>Regulation:</b>	MISA COMPLIANCE
<b>Result Structure:</b>	MISA MONTHLY REPORTING		
<b>Control Point ID:</b>	0800	<b>Component Type:</b>	AVERAGE
<b>Control Point Name:</b>	PLANT - COMBINED EFFLUENT	<b>Frequency:</b>	MONTHLY
<b>Sample Date:</b>		<b>Value:</b>	0.00030443
<b>Parameter Name:</b>	BENZENE C6H6	<b>Unit of Measure:</b>	KG/D
<b>Param Reported as:</b>	NOT APPL	<b>Regulation:</b>	MISA COMPLIANCE
<b>Result Structure:</b>	MISA MONTHLY REPORTING		
<b>Control Point ID:</b>	0500	<b>Component Type:</b>	MAXIMUM
<b>Control Point Name:</b>	PLANT - PROCESS EFFLUENT	<b>Frequency:</b>	MONTHLY
<b>Sample Date:</b>		<b>Value:</b>	0.00037
<b>Parameter Name:</b>	BENZENE C6H6	<b>Unit of Measure:</b>	KG/D
<b>Param Reported as:</b>	NOT APPL	<b>Regulation:</b>	MISA COMPLIANCE
<b>Result Structure:</b>	MISA MONTHLY REPORTING		
<b>Control Point ID:</b>	0500	<b>Component Type:</b>	MINIMUM
<b>Control Point Name:</b>	PLANT - PROCESS EFFLUENT	<b>Frequency:</b>	MONTHLY

<b>Sample Date:</b>		<b>Value:</b>	0.0001761
<b>Parameter Name:</b>	BENZENE C6H6	<b>Unit of Measure:</b>	KG/D
<b>Param Reported as:</b>	NOT APPL	<b>Regulation:</b>	MISA COMPLIANCE
<b>Result Structure:</b>	MISA MONTHLY REPORTING		
<b>Control Point ID:</b>	0500	<b>Component Type:</b>	AVERAGE
<b>Control Point Name:</b>	PLANT - PROCESS EFFLUENT	<b>Frequency:</b>	MONTHLY
<b>Sample Date:</b>		<b>Value:</b>	0.0002407
<b>Parameter Name:</b>	BENZENE C6H6	<b>Unit of Measure:</b>	KG/D
<b>Param Reported as:</b>	NOT APPL	<b>Regulation:</b>	MISA COMPLIANCE
<b>Result Structure:</b>	MISA MONTHLY REPORTING		
<b>Control Point ID:</b>	0800	<b>Component Type:</b>	MINIMUM
<b>Control Point Name:</b>	PLANT - COMBINED EFFLUENT	<b>Frequency:</b>	MONTHLY
<b>Sample Date:</b>		<b>Value:</b>	0.000233
<b>Parameter Name:</b>	BENZENE C6H6	<b>Unit of Measure:</b>	KG/D
<b>Param Reported as:</b>	NOT APPL	<b>Regulation:</b>	MISA COMPLIANCE
<b>Result Structure:</b>	MISA MONTHLY REPORTING		
<b>Control Point ID:</b>	0800	<b>Component Type:</b>	MAXIMUM
<b>Control Point Name:</b>	PLANT - COMBINED EFFLUENT	<b>Frequency:</b>	MONTHLY
<b>Sample Date:</b>		<b>Value:</b>	0.0004415
<b>Parameter Name:</b>	BENZENE C6H6	<b>Unit of Measure:</b>	KG/D
<b>Param Reported as:</b>	NOT APPL	<b>Regulation:</b>	MISA COMPLIANCE
<b>Result Structure:</b>	MISA MONTHLY REPORTING		
<b>Control Point ID:</b>	0800	<b>Component Type:</b>	AVERAGE
<b>Control Point Name:</b>	PLANT - COMBINED EFFLUENT	<b>Frequency:</b>	MONTHLY
<b>Sample Date:</b>		<b>Value:</b>	19.139
<b>Parameter Name:</b>	CARBON, DISSOLVED ORGANIC	<b>Unit of Measure:</b>	KG/D
<b>Param Reported as:</b>	AS C	<b>Regulation:</b>	MISA COMPLIANCE
<b>Result Structure:</b>	MISA MONTHLY REPORTING		
<b>Control Point ID:</b>	0800	<b>Component Type:</b>	NUM. IN AVERAGE
<b>Control Point Name:</b>	PLANT - COMBINED EFFLUENT	<b>Frequency:</b>	MONTHLY
<b>Sample Date:</b>		<b>Value:</b>	4
<b>Parameter Name:</b>	CARBON, DISSOLVED ORGANIC	<b>Unit of Measure:</b>	
<b>Param Reported as:</b>	AS C	<b>Regulation:</b>	MISA COMPLIANCE
<b>Result Structure:</b>	MISA MONTHLY REPORTING		
<b>Control Point ID:</b>	0800	<b>Component Type:</b>	MINIMUM
<b>Control Point Name:</b>	PLANT - COMBINED EFFLUENT	<b>Frequency:</b>	MONTHLY
<b>Sample Date:</b>		<b>Value:</b>	12.349
<b>Parameter Name:</b>	CARBON, DISSOLVED ORGANIC	<b>Unit of Measure:</b>	KG/D
<b>Param Reported as:</b>	AS C	<b>Regulation:</b>	MISA COMPLIANCE
<b>Result Structure:</b>	MISA MONTHLY REPORTING		
<b>Control Point ID:</b>	0800	<b>Component Type:</b>	MAXIMUM
<b>Control Point Name:</b>	PLANT - COMBINED EFFLUENT	<b>Frequency:</b>	MONTHLY
<b>Sample Date:</b>		<b>Value:</b>	30.905
<b>Parameter Name:</b>	CARBON, DISSOLVED ORGANIC	<b>Unit of Measure:</b>	KG/D
<b>Param Reported as:</b>	AS C	<b>Regulation:</b>	MISA COMPLIANCE
<b>Result Structure:</b>	MISA MONTHLY REPORTING		
<b>Control Point ID:</b>	0800	<b>Component Type:</b>	AVERAGE
<b>Control Point Name:</b>	PLANT - COMBINED EFFLUENT	<b>Frequency:</b>	MONTHLY
<b>Sample Date:</b>		<b>Value:</b>	3044.3
<b>Parameter Name:</b>	FLOW	<b>Unit of Measure:</b>	M3/D
<b>Param Reported as:</b>	NOT APPL	<b>Regulation:</b>	MISA COMPLIANCE
<b>Result Structure:</b>	MISA MONTHLY REPORTING		
<b>Control Point ID:</b>	0800	<b>Component Type:</b>	NUM. IN AVERAGE
<b>Control Point Name:</b>	PLANT - COMBINED EFFLUENT	<b>Frequency:</b>	MONTHLY
<b>Sample Date:</b>		<b>Value:</b>	4
<b>Parameter Name:</b>	FLOW	<b>Unit of Measure:</b>	
<b>Param Reported as:</b>	NOT APPL	<b>Regulation:</b>	MISA COMPLIANCE
<b>Result Structure:</b>	MISA MONTHLY REPORTING		
<b>Control Point ID:</b>	0800	<b>Component Type:</b>	MINIMUM

<b>Control Point Name:</b>	PLANT - COMBINED EFFLUENT	<b>Frequency:</b>	MONTHLY
<b>Sample Date:</b>		<b>Value:</b>	2330
<b>Parameter Name:</b>	FLOW	<b>Unit of Measure:</b>	M3/D
<b>Param Reported as:</b>	NOT APPL	<b>Regulation:</b>	MISA COMPLIANCE
<b>Result Structure:</b>	MISA MONTHLY REPORTING		
<b>Control Point ID:</b>	0800	<b>Component Type:</b>	MAXIMUM
<b>Control Point Name:</b>	PLANT - COMBINED EFFLUENT	<b>Frequency:</b>	MONTHLY
<b>Sample Date:</b>		<b>Value:</b>	4415
<b>Parameter Name:</b>	FLOW	<b>Unit of Measure:</b>	M3/D
<b>Param Reported as:</b>	NOT APPL	<b>Regulation:</b>	MISA COMPLIANCE
<b>Result Structure:</b>	MISA MONTHLY REPORTING		
<b>Control Point ID:</b>	0800	<b>Component Type:</b>	NUM. IN AVERAGE
<b>Control Point Name:</b>	PLANT - COMBINED EFFLUENT	<b>Frequency:</b>	MONTHLY
<b>Sample Date:</b>		<b>Value:</b>	4
<b>Parameter Name:</b>	PHENOLICS, UNFILTERED REACTIVE	<b>Unit of Measure:</b>	
<b>Param Reported as:</b>	PHENOL	<b>Regulation:</b>	MISA COMPLIANCE
<b>Result Structure:</b>	MISA MONTHLY REPORTING		
<b>Control Point ID:</b>	0800	<b>Component Type:</b>	MAXIMUM
<b>Control Point Name:</b>	PLANT - COMBINED EFFLUENT	<b>Frequency:</b>	MONTHLY
<b>Sample Date:</b>		<b>Value:</b>	0.01805
<b>Parameter Name:</b>	PHENOLICS, UNFILTERED REACTIVE	<b>Unit of Measure:</b>	KG/D
<b>Param Reported as:</b>	PHENOL	<b>Regulation:</b>	MISA COMPLIANCE
<b>Result Structure:</b>	MISA MONTHLY REPORTING		
<b>Control Point ID:</b>	0800	<b>Component Type:</b>	MINIMUM
<b>Control Point Name:</b>	PLANT - COMBINED EFFLUENT	<b>Frequency:</b>	MONTHLY
<b>Sample Date:</b>		<b>Value:</b>	0.000466
<b>Parameter Name:</b>	PHENOLICS, UNFILTERED REACTIVE	<b>Unit of Measure:</b>	KG/D
<b>Param Reported as:</b>	PHENOL	<b>Regulation:</b>	MISA COMPLIANCE
<b>Result Structure:</b>	MISA MONTHLY REPORTING		
<b>Control Point ID:</b>	0800	<b>Component Type:</b>	AVERAGE
<b>Control Point Name:</b>	PLANT - COMBINED EFFLUENT	<b>Frequency:</b>	MONTHLY
<b>Sample Date:</b>		<b>Value:</b>	0.0093323
<b>Parameter Name:</b>	PHENOLICS, UNFILTERED REACTIVE	<b>Unit of Measure:</b>	KG/D
<b>Param Reported as:</b>	PHENOL	<b>Regulation:</b>	MISA COMPLIANCE
<b>Result Structure:</b>	MISA MONTHLY REPORTING		
<b>Control Point ID:</b>	0800	<b>Component Type:</b>	MAXIMUM
<b>Control Point Name:</b>	PLANT - COMBINED EFFLUENT	<b>Frequency:</b>	MONTHLY
<b>Sample Date:</b>		<b>Value:</b>	150.28
<b>Parameter Name:</b>	RESIDUE, PARTICULATE	<b>Unit of Measure:</b>	KG/D
<b>Param Reported as:</b>	NOT APPL	<b>Regulation:</b>	MISA COMPLIANCE
<b>Result Structure:</b>	MISA MONTHLY REPORTING		
<b>Control Point ID:</b>	0800	<b>Component Type:</b>	NUM. IN AVERAGE
<b>Control Point Name:</b>	PLANT - COMBINED EFFLUENT	<b>Frequency:</b>	MONTHLY
<b>Sample Date:</b>		<b>Value:</b>	5
<b>Parameter Name:</b>	RESIDUE, PARTICULATE	<b>Unit of Measure:</b>	
<b>Param Reported as:</b>	NOT APPL	<b>Regulation:</b>	MISA COMPLIANCE
<b>Result Structure:</b>	MISA MONTHLY REPORTING		
<b>Control Point ID:</b>	0800	<b>Component Type:</b>	AVERAGE
<b>Control Point Name:</b>	PLANT - COMBINED EFFLUENT	<b>Frequency:</b>	MONTHLY
<b>Sample Date:</b>		<b>Value:</b>	34.977
<b>Parameter Name:</b>	RESIDUE, PARTICULATE	<b>Unit of Measure:</b>	KG/D
<b>Param Reported as:</b>	NOT APPL	<b>Regulation:</b>	MISA COMPLIANCE
<b>Result Structure:</b>	MISA MONTHLY REPORTING		
<b>Control Point ID:</b>	0800	<b>Component Type:</b>	MINIMUM
<b>Control Point Name:</b>	PLANT - COMBINED EFFLUENT	<b>Frequency:</b>	MONTHLY
<b>Sample Date:</b>		<b>Value:</b>	0.4944
<b>Parameter Name:</b>	SOLVENT EXTRACTABLES	<b>Unit of Measure:</b>	KG/D
<b>Param Reported as:</b>	NOT APPL	<b>Regulation:</b>	MISA COMPLIANCE
<b>Result Structure:</b>	MISA MONTHLY REPORTING		

**Control Point ID:** 0800  
**Control Point Name:** PLANT - COMBINED EFFLUENT  
**Sample Date:**  
**Parameter Name:** SOLVENT EXTRACTABLES  
**Param Reported as:** NOT APPL  
**Result Structure:** MISA MONTHLY REPORTING

**Component Type:** MAXIMUM  
**Frequency:** MONTHLY  
**Value:** 7.4988  
**Unit of Measure:** KG/D  
**Regulation:** MISA COMPLIANCE

**Control Point ID:** 0800  
**Control Point Name:** PLANT - COMBINED EFFLUENT  
**Sample Date:**  
**Parameter Name:** SOLVENT EXTRACTABLES  
**Param Reported as:** NOT APPL  
**Result Structure:** MISA MONTHLY REPORTING

**Component Type:** NUM. IN AVERAGE  
**Frequency:** MONTHLY  
**Value:** 5  
**Unit of Measure:**  
**Regulation:** MISA COMPLIANCE

**Control Point ID:** 0800  
**Control Point Name:** PLANT - COMBINED EFFLUENT  
**Sample Date:**  
**Parameter Name:** SOLVENT EXTRACTABLES  
**Param Reported as:** NOT APPL  
**Result Structure:** MISA MONTHLY REPORTING

**Component Type:** AVERAGE  
**Frequency:** MONTHLY  
**Value:** 2.763  
**Unit of Measure:** KG/D  
**Regulation:** MISA COMPLIANCE

**Control Point ID:** 0500  
**Control Point Name:** PLANT - PROCESS EFFLUENT  
**Sample Date:**  
**Parameter Name:** SOLVENT EXTRACTABLES  
**Param Reported as:** NOT APPL  
**Result Structure:** MISA MONTHLY REPORTING

**Component Type:** NUM. IN AVERAGE  
**Frequency:** MONTHLY  
**Value:** 5  
**Unit of Measure:**  
**Regulation:** MISA COMPLIANCE

**Control Point ID:** 0500  
**Control Point Name:** PLANT - PROCESS EFFLUENT  
**Sample Date:**  
**Parameter Name:** SOLVENT EXTRACTABLES  
**Param Reported as:** NOT APPL  
**Result Structure:** MISA MONTHLY REPORTING

**Component Type:** MINIMUM  
**Frequency:** MONTHLY  
**Value:** 0.2218  
**Unit of Measure:** KG/D  
**Regulation:** MISA COMPLIANCE

**Control Point ID:** 0500  
**Control Point Name:** PLANT - PROCESS EFFLUENT  
**Sample Date:**  
**Parameter Name:** SOLVENT EXTRACTABLES  
**Param Reported as:** NOT APPL  
**Result Structure:** MISA MONTHLY REPORTING

**Component Type:** MAXIMUM  
**Frequency:** MONTHLY  
**Value:** 1.9565  
**Unit of Measure:** KG/D  
**Regulation:** MISA COMPLIANCE

**Control Point ID:** 0500  
**Control Point Name:** PLANT - PROCESS EFFLUENT  
**Sample Date:**  
**Parameter Name:** SOLVENT EXTRACTABLES  
**Param Reported as:** NOT APPL  
**Result Structure:** MISA MONTHLY REPORTING

**Component Type:** AVERAGE  
**Frequency:** MONTHLY  
**Value:** 0.89306  
**Unit of Measure:** KG/D  
**Regulation:** MISA COMPLIANCE

**Control Point ID:** 0800  
**Control Point Name:** PLANT - COMBINED EFFLUENT  
**Sample Date:**  
**Parameter Name:** TOLUENE C7H8  
**Param Reported as:** NOT APPL  
**Result Structure:** MISA MONTHLY REPORTING

**Component Type:** MINIMUM  
**Frequency:** MONTHLY  
**Value:** 0  
**Unit of Measure:** KG/D  
**Regulation:** MISA COMPLIANCE

**Control Point ID:** 0800  
**Control Point Name:** PLANT - COMBINED EFFLUENT  
**Sample Date:**  
**Parameter Name:** TOLUENE C7H8  
**Param Reported as:** NOT APPL  
**Result Structure:** MISA MONTHLY REPORTING

**Component Type:** NUM. IN AVERAGE  
**Frequency:** MONTHLY  
**Value:** 5  
**Unit of Measure:**  
**Regulation:** MISA COMPLIANCE

**Control Point ID:** 0800  
**Control Point Name:** PLANT - COMBINED EFFLUENT  
**Sample Date:**  
**Parameter Name:** TOLUENE C7H8  
**Param Reported as:** NOT APPL  
**Result Structure:** MISA MONTHLY REPORTING

**Component Type:** MAXIMUM  
**Frequency:** MONTHLY  
**Value:** 0  
**Unit of Measure:** KG/D  
**Regulation:** MISA COMPLIANCE

**Control Point ID:** 0800  
**Control Point Name:** PLANT - COMBINED EFFLUENT  
**Sample Date:**  
**Parameter Name:** TOLUENE C7H8  
**Param Reported as:** NOT APPL  
**Result Structure:** MISA MONTHLY REPORTING

**Component Type:** AVERAGE  
**Frequency:** MONTHLY  
**Value:** 0  
**Unit of Measure:** KG/D  
**Regulation:** MISA COMPLIANCE

**Control Point ID:** 0500  
**Control Point Name:** PLANT - PROCESS EFFLUENT  
**Sample Date:**  
**Parameter Name:** VINYL CHLORIDE C2H3CL  
**Param Reported as:** NOT APPL  
**Result Structure:** MISA MONTHLY REPORTING

**Component Type:** NUM. IN AVERAGE  
**Frequency:** MONTHLY  
**Value:** 31  
**Unit of Measure:**  
**Regulation:** MISA COMPLIANCE

**Control Point ID:** 0800  
**Control Point Name:** PLANT - COMBINED EFFLUENT  
**Sample Date:**  
**Parameter Name:** TOLUENE C7H8  
**Param Reported as:** NOT APPL  
**Result Structure:** MISA MONTHLY REPORTING

**Component Type:** MAXIMUM  
**Frequency:** MONTHLY  
**Value:** 0  
**Unit of Measure:** KG/D  
**Regulation:** MISA COMPLIANCE

**Control Point ID:** 0500  
**Control Point Name:** PLANT - PROCESS EFFLUENT  
**Sample Date:**  
**Parameter Name:** VINYL CHLORIDE C2H3CL  
**Param Reported as:** NOT APPL  
**Result Structure:** MISA MONTHLY REPORTING

**Component Type:** MINIMUM  
**Frequency:** MONTHLY  
**Value:** 0  
**Unit of Measure:** KG/D  
**Regulation:** MISA COMPLIANCE

**Control Point ID:** 0500  
**Control Point Name:** PLANT - PROCESS EFFLUENT  
**Sample Date:**  
**Parameter Name:** VINYL CHLORIDE C2H3CL  
**Param Reported as:** NOT APPL  
**Result Structure:** MISA MONTHLY REPORTING

**Component Type:** MAXIMUM  
**Frequency:** MONTHLY  
**Value:** 0  
**Unit of Measure:** KG/D  
**Regulation:** MISA COMPLIANCE

**Control Point ID:** 0500  
**Control Point Name:** PLANT - PROCESS EFFLUENT  
**Sample Date:**  
**Parameter Name:** BENZENE C6H6  
**Param Reported as:** NOT APPL  
**Result Structure:** MISA MONTHLY REPORTING

**Component Type:** MINIMUM  
**Frequency:** MONTHLY  
**Value:** 0.000207  
**Unit of Measure:** KG/D  
**Regulation:** MISA COMPLIANCE

**Control Point ID:** 0800  
**Control Point Name:** PLANT - COMBINED EFFLUENT  
**Sample Date:**  
**Parameter Name:** TOLUENE C7H8  
**Param Reported as:** NOT APPL  
**Result Structure:** MISA MONTHLY REPORTING

**Component Type:** MINIMUM  
**Frequency:** MONTHLY  
**Value:** 0  
**Unit of Measure:** KG/D  
**Regulation:** MISA COMPLIANCE

**Control Point ID:** 0500  
**Control Point Name:** PLANT - PROCESS EFFLUENT  
**Sample Date:**  
**Parameter Name:** BENZENE C6H6  
**Param Reported as:** NOT APPL  
**Result Structure:** MISA MONTHLY REPORTING

**Component Type:** MAXIMUM  
**Frequency:** MONTHLY  
**Value:** 0.0006066  
**Unit of Measure:** KG/D  
**Regulation:** MISA COMPLIANCE

**Control Point ID:** 0500  
**Control Point Name:** PLANT - PROCESS EFFLUENT  
**Sample Date:**  
**Parameter Name:** BENZENE C6H6  
**Param Reported as:** NOT APPL  
**Result Structure:** MISA MONTHLY REPORTING

**Component Type:** NUM. IN AVERAGE  
**Frequency:** MONTHLY  
**Value:** 5  
**Unit of Measure:**  
**Regulation:** MISA COMPLIANCE

**Control Point ID:** 0500  
**Control Point Name:** PLANT - PROCESS EFFLUENT  
**Sample Date:**  
**Parameter Name:** BENZENE C6H6  
**Param Reported as:** NOT APPL

**Component Type:** AVERAGE  
**Frequency:** MONTHLY  
**Value:** 0.00028098  
**Unit of Measure:** KG/D  
**Regulation:** MISA COMPLIANCE



**Result Structure:** MISA MONTHLY REPORTING

**Control Point ID:** 0500  
**Control Point Name:** PLANT - PROCESS EFFLUENT  
**Sample Date:**  
**Parameter Name:** BENZENE C6H6  
**Param Reported as:** NOT APPL  
**Result Structure:** MISA MONTHLY REPORTING

**Component Type:** MINIMUM  
**Frequency:** MONTHLY  
**Value:** 0.0001109  
**Unit of Measure:** KG/D  
**Regulation:** MISA COMPLIANCE

**Control Point ID:** 0800  
**Control Point Name:** PLANT - COMBINED EFFLUENT  
**Sample Date:**  
**Parameter Name:** BENZENE C6H6  
**Param Reported as:** NOT APPL  
**Result Structure:** MISA MONTHLY REPORTING

**Component Type:** AVERAGE  
**Frequency:** MONTHLY  
**Value:** 0.00043702  
**Unit of Measure:** KG/D  
**Regulation:** MISA COMPLIANCE

**Control Point ID:** 0800  
**Control Point Name:** PLANT - COMBINED EFFLUENT  
**Sample Date:**  
**Parameter Name:** CARBON, DISSOLVED ORGANIC  
**Param Reported as:** AS C  
**Result Structure:** MISA MONTHLY REPORTING

**Component Type:** NUM. IN AVERAGE  
**Frequency:** MONTHLY  
**Value:** 4  
**Unit of Measure:**  
**Regulation:** MISA COMPLIANCE

**Control Point ID:** 0800  
**Control Point Name:** PLANT - COMBINED EFFLUENT  
**Sample Date:**  
**Parameter Name:** CARBON, DISSOLVED ORGANIC  
**Param Reported as:** AS C  
**Result Structure:** MISA MONTHLY REPORTING

**Component Type:** MINIMUM  
**Frequency:** MONTHLY  
**Value:** 4.784  
**Unit of Measure:** KG/D  
**Regulation:** MISA COMPLIANCE

**Control Point ID:** 0800  
**Control Point Name:** PLANT - COMBINED EFFLUENT  
**Sample Date:**  
**Parameter Name:** FLOW  
**Param Reported as:** NOT APPL  
**Result Structure:** MISA MONTHLY REPORTING

**Component Type:** AVERAGE  
**Frequency:** MONTHLY  
**Value:** 2065.5  
**Unit of Measure:** M3/D  
**Regulation:** MISA COMPLIANCE

**Control Point ID:** 0800  
**Control Point Name:** PLANT - COMBINED EFFLUENT  
**Sample Date:**  
**Parameter Name:** FLOW  
**Param Reported as:** NOT APPL  
**Result Structure:** MISA MONTHLY REPORTING

**Component Type:** NUM. IN AVERAGE  
**Frequency:** MONTHLY  
**Value:** 4  
**Unit of Measure:**  
**Regulation:** MISA COMPLIANCE

**Control Point ID:** 0800  
**Control Point Name:** PLANT - COMBINED EFFLUENT  
**Sample Date:**  
**Parameter Name:** FLOW  
**Param Reported as:** NOT APPL  
**Result Structure:** MISA MONTHLY REPORTING

**Component Type:** MINIMUM  
**Frequency:** MONTHLY  
**Value:** 1566  
**Unit of Measure:** M3/D  
**Regulation:** MISA COMPLIANCE

**Control Point ID:** 0800  
**Control Point Name:** PLANT - COMBINED EFFLUENT  
**Sample Date:**  
**Parameter Name:** PHENOLICS, UNFILTERED REACTIVE  
**Param Reported as:** PHENOL  
**Result Structure:** MISA MONTHLY REPORTING

**Component Type:** MINIMUM  
**Frequency:** MONTHLY  
**Value:** 0.0003132  
**Unit of Measure:** KG/D  
**Regulation:** MISA COMPLIANCE

**Control Point ID:** 0800  
**Control Point Name:** PLANT - COMBINED EFFLUENT  
**Sample Date:**  
**Parameter Name:** PHENOLICS, UNFILTERED REACTIVE  
**Param Reported as:** PHENOL  
**Result Structure:** MISA MONTHLY REPORTING

**Component Type:** MAXIMUM  
**Frequency:** MONTHLY  
**Value:** 0.0028288  
**Unit of Measure:** KG/D  
**Regulation:** MISA COMPLIANCE

**Control Point ID:** 0800  
**Control Point Name:** PLANT - COMBINED EFFLUENT  
**Sample Date:**  
**Parameter Name:** PHENOLICS, UNFILTERED REACTIVE

**Component Type:** NUM. IN AVERAGE  
**Frequency:** MONTHLY  
**Value:** 4  
**Unit of Measure:**



<b>Param Reported as:</b>	PHENOL	<b>Regulation:</b>	MISA COMPLIANCE
<b>Result Structure:</b>	MISA MONTHLY REPORTING		
<b>Control Point ID:</b>	0800	<b>Component Type:</b>	AVERAGE
<b>Control Point Name:</b>	PLANT - COMBINED EFFLUENT	<b>Frequency:</b>	MONTHLY
<b>Sample Date:</b>		<b>Value:</b>	0.0010072
<b>Parameter Name:</b>	PHENOLICS, UNFILTERED REACTIVE	<b>Unit of Measure:</b>	KG/D
<b>Param Reported as:</b>	PHENOL	<b>Regulation:</b>	MISA COMPLIANCE
<b>Result Structure:</b>	MISA MONTHLY REPORTING		
<b>Control Point ID:</b>	0800	<b>Component Type:</b>	AVERAGE
<b>Control Point Name:</b>	PLANT - COMBINED EFFLUENT	<b>Frequency:</b>	MONTHLY
<b>Sample Date:</b>		<b>Value:</b>	8.2525
<b>Parameter Name:</b>	RESIDUE, PARTICULATE	<b>Unit of Measure:</b>	KG/D
<b>Param Reported as:</b>	NOT APPL	<b>Regulation:</b>	MISA COMPLIANCE
<b>Result Structure:</b>	MISA MONTHLY REPORTING		
<b>Control Point ID:</b>	0800	<b>Component Type:</b>	NUM. IN AVERAGE
<b>Control Point Name:</b>	PLANT - COMBINED EFFLUENT	<b>Frequency:</b>	MONTHLY
<b>Sample Date:</b>		<b>Value:</b>	4
<b>Parameter Name:</b>	RESIDUE, PARTICULATE	<b>Unit of Measure:</b>	
<b>Param Reported as:</b>	NOT APPL	<b>Regulation:</b>	MISA COMPLIANCE
<b>Result Structure:</b>	MISA MONTHLY REPORTING		
<b>Control Point ID:</b>	0800	<b>Component Type:</b>	AVERAGE
<b>Control Point Name:</b>	PLANT - COMBINED EFFLUENT	<b>Frequency:</b>	MONTHLY
<b>Sample Date:</b>		<b>Value:</b>	6.5915
<b>Parameter Name:</b>	CARBON, DISSOLVED ORGANIC	<b>Unit of Measure:</b>	KG/D
<b>Param Reported as:</b>	AS C	<b>Regulation:</b>	MISA COMPLIANCE
<b>Result Structure:</b>	MISA MONTHLY REPORTING		
<b>Control Point ID:</b>	0800	<b>Component Type:</b>	MAXIMUM
<b>Control Point Name:</b>	PLANT - COMBINED EFFLUENT	<b>Frequency:</b>	MONTHLY
<b>Sample Date:</b>		<b>Value:</b>	10.113
<b>Parameter Name:</b>	CARBON, DISSOLVED ORGANIC	<b>Unit of Measure:</b>	KG/D
<b>Param Reported as:</b>	AS C	<b>Regulation:</b>	MISA COMPLIANCE
<b>Result Structure:</b>	MISA MONTHLY REPORTING		
<b>Control Point ID:</b>	0800	<b>Component Type:</b>	MINIMUM
<b>Control Point Name:</b>	PLANT - COMBINED EFFLUENT	<b>Frequency:</b>	MONTHLY
<b>Sample Date:</b>		<b>Value:</b>	5.481
<b>Parameter Name:</b>	RESIDUE, PARTICULATE	<b>Unit of Measure:</b>	KG/D
<b>Param Reported as:</b>	NOT APPL	<b>Regulation:</b>	MISA COMPLIANCE
<b>Result Structure:</b>	MISA MONTHLY REPORTING		
<b>Control Point ID:</b>	0800	<b>Component Type:</b>	MAXIMUM
<b>Control Point Name:</b>	PLANT - COMBINED EFFLUENT	<b>Frequency:</b>	MONTHLY
<b>Sample Date:</b>		<b>Value:</b>	11.669
<b>Parameter Name:</b>	RESIDUE, PARTICULATE	<b>Unit of Measure:</b>	KG/D
<b>Param Reported as:</b>	NOT APPL	<b>Regulation:</b>	MISA COMPLIANCE
<b>Result Structure:</b>	MISA MONTHLY REPORTING		
<b>Control Point ID:</b>	0800	<b>Component Type:</b>	AVERAGE
<b>Control Point Name:</b>	PLANT - COMBINED EFFLUENT	<b>Frequency:</b>	MONTHLY
<b>Sample Date:</b>		<b>Value:</b>	0.4131
<b>Parameter Name:</b>	SOLVENT EXTRACTABLES	<b>Unit of Measure:</b>	KG/D
<b>Param Reported as:</b>	NOT APPL	<b>Regulation:</b>	MISA COMPLIANCE
<b>Result Structure:</b>	MISA MONTHLY REPORTING		
<b>Control Point ID:</b>	0800	<b>Component Type:</b>	NUM. IN AVERAGE
<b>Control Point Name:</b>	PLANT - COMBINED EFFLUENT	<b>Frequency:</b>	MONTHLY
<b>Sample Date:</b>		<b>Value:</b>	4
<b>Parameter Name:</b>	SOLVENT EXTRACTABLES	<b>Unit of Measure:</b>	
<b>Param Reported as:</b>	NOT APPL	<b>Regulation:</b>	MISA COMPLIANCE
<b>Result Structure:</b>	MISA MONTHLY REPORTING		
<b>Control Point ID:</b>	0800	<b>Component Type:</b>	MAXIMUM
<b>Control Point Name:</b>	PLANT - COMBINED EFFLUENT	<b>Frequency:</b>	MONTHLY
<b>Sample Date:</b>		<b>Value:</b>	0.5186

<b>Parameter Name:</b>	SOLVENT EXTRACTABLES	<b>Unit of Measure:</b>	KG/D
<b>Param Reported as:</b>	NOT APPL	<b>Regulation:</b>	MISA COMPLIANCE
<b>Result Structure:</b>	MISA MONTHLY REPORTING		
<b>Control Point ID:</b>	0800	<b>Component Type:</b>	MINIMUM
<b>Control Point Name:</b>	PLANT - COMBINED EFFLUENT	<b>Frequency:</b>	MONTHLY
<b>Sample Date:</b>		<b>Value:</b>	0.3132
<b>Parameter Name:</b>	SOLVENT EXTRACTABLES	<b>Unit of Measure:</b>	KG/D
<b>Param Reported as:</b>	NOT APPL	<b>Regulation:</b>	MISA COMPLIANCE
<b>Result Structure:</b>	MISA MONTHLY REPORTING		
<b>Control Point ID:</b>	0800	<b>Component Type:</b>	MAXIMUM
<b>Control Point Name:</b>	PLANT - COMBINED EFFLUENT	<b>Frequency:</b>	MONTHLY
<b>Sample Date:</b>		<b>Value:</b>	0
<b>Parameter Name:</b>	TOLUENE C7H8	<b>Unit of Measure:</b>	KG/D
<b>Param Reported as:</b>	NOT APPL	<b>Regulation:</b>	MISA COMPLIANCE
<b>Result Structure:</b>	MISA MONTHLY REPORTING		
<b>Control Point ID:</b>	0800	<b>Component Type:</b>	AVERAGE
<b>Control Point Name:</b>	PLANT - COMBINED EFFLUENT	<b>Frequency:</b>	MONTHLY
<b>Sample Date:</b>		<b>Value:</b>	0
<b>Parameter Name:</b>	TOLUENE C7H8	<b>Unit of Measure:</b>	KG/D
<b>Param Reported as:</b>	NOT APPL	<b>Regulation:</b>	MISA COMPLIANCE
<b>Result Structure:</b>	MISA MONTHLY REPORTING		
<b>Control Point ID:</b>	0800	<b>Component Type:</b>	NUM. IN AVERAGE
<b>Control Point Name:</b>	PLANT - COMBINED EFFLUENT	<b>Frequency:</b>	MONTHLY
<b>Sample Date:</b>		<b>Value:</b>	4
<b>Parameter Name:</b>	TOLUENE C7H8	<b>Unit of Measure:</b>	
<b>Param Reported as:</b>	NOT APPL	<b>Regulation:</b>	MISA COMPLIANCE
<b>Result Structure:</b>	MISA MONTHLY REPORTING		
<b>Control Point ID:</b>	0800	<b>Component Type:</b>	NUM. IN AVERAGE
<b>Control Point Name:</b>	PLANT - COMBINED EFFLUENT	<b>Frequency:</b>	MONTHLY
<b>Sample Date:</b>		<b>Value:</b>	4
<b>Parameter Name:</b>	PHENOLICS, UNFILTERED REACTIVE	<b>Unit of Measure:</b>	
<b>Param Reported as:</b>	PHENOL	<b>Regulation:</b>	MISA COMPLIANCE
<b>Result Structure:</b>	MISA MONTHLY REPORTING		
<b>Control Point ID:</b>	0500	<b>Component Type:</b>	NUM. IN AVERAGE
<b>Control Point Name:</b>	PLANT - PROCESS EFFLUENT	<b>Frequency:</b>	MONTHLY
<b>Sample Date:</b>		<b>Value:</b>	31
<b>Parameter Name:</b>	FLOW	<b>Unit of Measure:</b>	
<b>Param Reported as:</b>	NOT APPL	<b>Regulation:</b>	MISA COMPLIANCE
<b>Result Structure:</b>	MISA MONTHLY REPORTING		
<b>Control Point ID:</b>	0500	<b>Component Type:</b>	MINIMUM
<b>Control Point Name:</b>	PLANT - PROCESS EFFLUENT	<b>Frequency:</b>	MONTHLY
<b>Sample Date:</b>		<b>Value:</b>	1.0355
<b>Parameter Name:</b>	RESIDUE, PARTICULATE	<b>Unit of Measure:</b>	KG/D
<b>Param Reported as:</b>	NOT APPL	<b>Regulation:</b>	MISA COMPLIANCE
<b>Result Structure:</b>	MISA MONTHLY REPORTING		
<b>Control Point ID:</b>	0500	<b>Component Type:</b>	AVERAGE
<b>Control Point Name:</b>	PLANT - PROCESS EFFLUENT	<b>Frequency:</b>	MONTHLY
<b>Sample Date:</b>		<b>Value:</b>	20.785
<b>Parameter Name:</b>	RESIDUE, PARTICULATE	<b>Unit of Measure:</b>	KG/D
<b>Param Reported as:</b>	NOT APPL	<b>Regulation:</b>	MISA COMPLIANCE
<b>Result Structure:</b>	MISA MONTHLY REPORTING		
<b>Control Point ID:</b>	0800	<b>Component Type:</b>	MINIMUM
<b>Control Point Name:</b>	PLANT - COMBINED EFFLUENT	<b>Frequency:</b>	MONTHLY
<b>Sample Date:</b>		<b>Value:</b>	0.0025938
<b>Parameter Name:</b>	PHENOLICS, UNFILTERED REACTIVE	<b>Unit of Measure:</b>	KG/D
<b>Param Reported as:</b>	PHENOL	<b>Regulation:</b>	MISA COMPLIANCE
<b>Result Structure:</b>	MISA MONTHLY REPORTING		
<b>Control Point ID:</b>	0800	<b>Component Type:</b>	MAXIMUM
<b>Control Point Name:</b>	PLANT - COMBINED EFFLUENT	<b>Frequency:</b>	MONTHLY

<b>Sample Date:</b>		<b>Value:</b>	0.0070083
<b>Parameter Name:</b>	PHENOLICS, UNFILTERED REACTIVE	<b>Unit of Measure:</b>	KG/D
<b>Param Reported as:</b>	PHENOL	<b>Regulation:</b>	MISA COMPLIANCE
<b>Result Structure:</b>	MISA MONTHLY REPORTING		
<b>Control Point ID:</b>	0800	<b>Component Type:</b>	AVERAGE
<b>Control Point Name:</b>	PLANT - COMBINED EFFLUENT	<b>Frequency:</b>	MONTHLY
<b>Sample Date:</b>		<b>Value:</b>	0.0040859
<b>Parameter Name:</b>	PHENOLICS, UNFILTERED REACTIVE	<b>Unit of Measure:</b>	KG/D
<b>Param Reported as:</b>	PHENOL	<b>Regulation:</b>	MISA COMPLIANCE
<b>Result Structure:</b>	MISA MONTHLY REPORTING		
<b>Control Point ID:</b>	0800	<b>Component Type:</b>	NUM. IN AVERAGE
<b>Control Point Name:</b>	PLANT - COMBINED EFFLUENT	<b>Frequency:</b>	MONTHLY
<b>Sample Date:</b>		<b>Value:</b>	4
<b>Parameter Name:</b>	RESIDUE, PARTICULATE	<b>Unit of Measure:</b>	
<b>Param Reported as:</b>	NOT APPL	<b>Regulation:</b>	MISA COMPLIANCE
<b>Result Structure:</b>	MISA MONTHLY REPORTING		
<b>Control Point ID:</b>	0800	<b>Component Type:</b>	MAXIMUM
<b>Control Point Name:</b>	PLANT - COMBINED EFFLUENT	<b>Frequency:</b>	MONTHLY
<b>Sample Date:</b>		<b>Value:</b>	18.329
<b>Parameter Name:</b>	RESIDUE, PARTICULATE	<b>Unit of Measure:</b>	KG/D
<b>Param Reported as:</b>	NOT APPL	<b>Regulation:</b>	MISA COMPLIANCE
<b>Result Structure:</b>	MISA MONTHLY REPORTING		
<b>Control Point ID:</b>	0800	<b>Component Type:</b>	AVERAGE
<b>Control Point Name:</b>	PLANT - COMBINED EFFLUENT	<b>Frequency:</b>	MONTHLY
<b>Sample Date:</b>		<b>Value:</b>	14.326
<b>Parameter Name:</b>	RESIDUE, PARTICULATE	<b>Unit of Measure:</b>	KG/D
<b>Param Reported as:</b>	NOT APPL	<b>Regulation:</b>	MISA COMPLIANCE
<b>Result Structure:</b>	MISA MONTHLY REPORTING		
<b>Control Point ID:</b>	0800	<b>Component Type:</b>	MINIMUM
<b>Control Point Name:</b>	PLANT - COMBINED EFFLUENT	<b>Frequency:</b>	MONTHLY
<b>Sample Date:</b>		<b>Value:</b>	9.432
<b>Parameter Name:</b>	RESIDUE, PARTICULATE	<b>Unit of Measure:</b>	KG/D
<b>Param Reported as:</b>	NOT APPL	<b>Regulation:</b>	MISA COMPLIANCE
<b>Result Structure:</b>	MISA MONTHLY REPORTING		
<b>Control Point ID:</b>	0800	<b>Component Type:</b>	MAXIMUM
<b>Control Point Name:</b>	PLANT - COMBINED EFFLUENT	<b>Frequency:</b>	MONTHLY
<b>Sample Date:</b>		<b>Value:</b>	12.497
<b>Parameter Name:</b>	CARBON, DISSOLVED ORGANIC	<b>Unit of Measure:</b>	KG/D
<b>Param Reported as:</b>	AS C	<b>Regulation:</b>	MISA COMPLIANCE
<b>Result Structure:</b>	MISA MONTHLY REPORTING		
<b>Control Point ID:</b>	0800	<b>Component Type:</b>	MAXIMUM
<b>Control Point Name:</b>	PLANT - COMBINED EFFLUENT	<b>Frequency:</b>	MONTHLY
<b>Sample Date:</b>		<b>Value:</b>	0.7188
<b>Parameter Name:</b>	SOLVENT EXTRACTABLES	<b>Unit of Measure:</b>	KG/D
<b>Param Reported as:</b>	NOT APPL	<b>Regulation:</b>	MISA COMPLIANCE
<b>Result Structure:</b>	MISA MONTHLY REPORTING		
<b>Control Point ID:</b>	0800	<b>Component Type:</b>	AVERAGE
<b>Control Point Name:</b>	PLANT - COMBINED EFFLUENT	<b>Frequency:</b>	MONTHLY
<b>Sample Date:</b>		<b>Value:</b>	0.59175
<b>Parameter Name:</b>	SOLVENT EXTRACTABLES	<b>Unit of Measure:</b>	KG/D
<b>Param Reported as:</b>	NOT APPL	<b>Regulation:</b>	MISA COMPLIANCE
<b>Result Structure:</b>	MISA MONTHLY REPORTING		
<b>Control Point ID:</b>	0800	<b>Component Type:</b>	MINIMUM
<b>Control Point Name:</b>	PLANT - COMBINED EFFLUENT	<b>Frequency:</b>	MONTHLY
<b>Sample Date:</b>		<b>Value:</b>	0.4716
<b>Parameter Name:</b>	SOLVENT EXTRACTABLES	<b>Unit of Measure:</b>	KG/D
<b>Param Reported as:</b>	NOT APPL	<b>Regulation:</b>	MISA COMPLIANCE
<b>Result Structure:</b>	MISA MONTHLY REPORTING		
<b>Control Point ID:</b>	0800	<b>Component Type:</b>	NUM. IN AVERAGE

**Control Point Name:** PLANT - COMBINED EFFLUENT  
**Sample Date:**  
**Parameter Name:** SOLVENT EXTRACTABLES  
**Param Reported as:** NOT APPL  
**Result Structure:** MISA MONTHLY REPORTING

**Frequency:** MONTHLY  
**Value:** 4  
**Unit of Measure:**  
**Regulation:** MISA COMPLIANCE

**Control Point ID:** 0800  
**Control Point Name:** PLANT - COMBINED EFFLUENT  
**Sample Date:**  
**Parameter Name:** TOLUENE C7H8  
**Param Reported as:** NOT APPL  
**Result Structure:** MISA MONTHLY REPORTING

**Component Type:** MAXIMUM  
**Frequency:** MONTHLY  
**Value:** 0  
**Unit of Measure:** KG/D  
**Regulation:** MISA COMPLIANCE

**Control Point ID:** 0800  
**Control Point Name:** PLANT - COMBINED EFFLUENT  
**Sample Date:**  
**Parameter Name:** TOLUENE C7H8  
**Param Reported as:** NOT APPL  
**Result Structure:** MISA MONTHLY REPORTING

**Component Type:** AVERAGE  
**Frequency:** MONTHLY  
**Value:** 0  
**Unit of Measure:** KG/D  
**Regulation:** MISA COMPLIANCE

**Control Point ID:** 0800  
**Control Point Name:** PLANT - COMBINED EFFLUENT  
**Sample Date:**  
**Parameter Name:** TOLUENE C7H8  
**Param Reported as:** NOT APPL  
**Result Structure:** MISA MONTHLY REPORTING

**Component Type:** NUM. IN AVERAGE  
**Frequency:** MONTHLY  
**Value:** 4  
**Unit of Measure:**  
**Regulation:** MISA COMPLIANCE

**Control Point ID:** 0800  
**Control Point Name:** PLANT - COMBINED EFFLUENT  
**Sample Date:**  
**Parameter Name:** TOLUENE C7H8  
**Param Reported as:** NOT APPL  
**Result Structure:** MISA MONTHLY REPORTING

**Component Type:** MINIMUM  
**Frequency:** MONTHLY  
**Value:** 0  
**Unit of Measure:** KG/D  
**Regulation:** MISA COMPLIANCE

**Control Point ID:** 0500  
**Control Point Name:** PLANT - PROCESS EFFLUENT  
**Sample Date:**  
**Parameter Name:** BENZENE C6H6  
**Param Reported as:** NOT APPL  
**Result Structure:** MISA MONTHLY REPORTING

**Component Type:** MAXIMUM  
**Frequency:** MONTHLY  
**Value:** 0.000374  
**Unit of Measure:** KG/D  
**Regulation:** MISA COMPLIANCE

**Control Point ID:** 0800  
**Control Point Name:** PLANT - COMBINED EFFLUENT  
**Sample Date:**  
**Parameter Name:** TOLUENE C7H8  
**Param Reported as:** NOT APPL  
**Result Structure:** MISA MONTHLY REPORTING

**Component Type:** MINIMUM  
**Frequency:** MONTHLY  
**Value:** 0  
**Unit of Measure:** KG/D  
**Regulation:** MISA COMPLIANCE

**Control Point ID:** 0800  
**Control Point Name:** PLANT - COMBINED EFFLUENT  
**Sample Date:**  
**Parameter Name:** TOLUENE C7H8  
**Param Reported as:** NOT APPL  
**Result Structure:** MISA MONTHLY REPORTING

**Component Type:** MAXIMUM  
**Frequency:** MONTHLY  
**Value:** 0  
**Unit of Measure:** KG/D  
**Regulation:** MISA COMPLIANCE

**Control Point ID:** 0500  
**Control Point Name:** PLANT - PROCESS EFFLUENT  
**Sample Date:**  
**Parameter Name:** BENZENE C6H6  
**Param Reported as:** NOT APPL  
**Result Structure:** MISA MONTHLY REPORTING

**Component Type:** NUM. IN AVERAGE  
**Frequency:** MONTHLY  
**Value:** 5  
**Unit of Measure:**  
**Regulation:** MISA COMPLIANCE

**Control Point ID:** 0500  
**Control Point Name:** PLANT - PROCESS EFFLUENT  
**Sample Date:**  
**Parameter Name:** BENZENE C6H6  
**Param Reported as:** NOT APPL  
**Result Structure:** MISA MONTHLY REPORTING

**Component Type:** MAXIMUM  
**Frequency:** MONTHLY  
**Value:** 0.0003574  
**Unit of Measure:** KG/D  
**Regulation:** MISA COMPLIANCE

**Control Point ID:** 0500  
**Control Point Name:** PLANT - PROCESS EFFLUENT  
**Sample Date:**  
**Parameter Name:** BENZENE C6H6  
**Param Reported as:** NOT APPL  
**Result Structure:** MISA MONTHLY REPORTING

**Component Type:** MINIMUM  
**Frequency:** MONTHLY  
**Value:** 0.0001946  
**Unit of Measure:** KG/D  
**Regulation:** MISA COMPLIANCE

**Control Point ID:** 0800  
**Control Point Name:** PLANT - COMBINED EFFLUENT  
**Sample Date:**  
**Parameter Name:** TOLUENE C7H8  
**Param Reported as:** NOT APPL  
**Result Structure:** MISA MONTHLY REPORTING

**Component Type:** MINIMUM  
**Frequency:** MONTHLY  
**Value:** 0  
**Unit of Measure:** KG/D  
**Regulation:** MISA COMPLIANCE

**Control Point ID:** 0500  
**Control Point Name:** PLANT - PROCESS EFFLUENT  
**Sample Date:**  
**Parameter Name:** FLOW  
**Param Reported as:** NOT APPL  
**Result Structure:** MISA MONTHLY REPORTING

**Component Type:** MINIMUM  
**Frequency:** MONTHLY  
**Value:** 367  
**Unit of Measure:** M3/D  
**Regulation:** MISA COMPLIANCE

**Control Point ID:** 0500  
**Control Point Name:** PLANT - PROCESS EFFLUENT  
**Sample Date:**  
**Parameter Name:** BENZENE C6H6  
**Param Reported as:** NOT APPL  
**Result Structure:** MISA MONTHLY REPORTING

**Component Type:** AVERAGE  
**Frequency:** MONTHLY  
**Value:** 0.00025544  
**Unit of Measure:** KG/D  
**Regulation:** MISA COMPLIANCE

**Control Point ID:** 0800  
**Control Point Name:** PLANT - COMBINED EFFLUENT  
**Sample Date:**  
**Parameter Name:** BENZENE C6H6  
**Param Reported as:** NOT APPL  
**Result Structure:** MISA MONTHLY REPORTING

**Component Type:** NUM. IN AVERAGE  
**Frequency:** MONTHLY  
**Value:** 5  
**Unit of Measure:**  
**Regulation:** MISA COMPLIANCE

**Control Point ID:** 0800  
**Control Point Name:** PLANT - COMBINED EFFLUENT  
**Sample Date:**  
**Parameter Name:** BENZENE C6H6  
**Param Reported as:** NOT APPL  
**Result Structure:** MISA MONTHLY REPORTING

**Component Type:** MINIMUM  
**Frequency:** MONTHLY  
**Value:** 0.0001904  
**Unit of Measure:** KG/D  
**Regulation:** MISA COMPLIANCE

**Control Point ID:** 0800  
**Control Point Name:** PLANT - COMBINED EFFLUENT  
**Sample Date:**  
**Parameter Name:** BENZENE C6H6  
**Param Reported as:** NOT APPL  
**Result Structure:** MISA MONTHLY REPORTING

**Component Type:** AVERAGE  
**Frequency:** MONTHLY  
**Value:** 0.0002587  
**Unit of Measure:** KG/D  
**Regulation:** MISA COMPLIANCE

**Control Point ID:** 0800  
**Control Point Name:** PLANT - COMBINED EFFLUENT  
**Sample Date:**  
**Parameter Name:** BENZENE C6H6  
**Param Reported as:** NOT APPL  
**Result Structure:** MISA MONTHLY REPORTING

**Component Type:** MAXIMUM  
**Frequency:** MONTHLY  
**Value:** 0.0003337  
**Unit of Measure:** KG/D  
**Regulation:** MISA COMPLIANCE

**Control Point ID:** 0800  
**Control Point Name:** PLANT - COMBINED EFFLUENT  
**Sample Date:**  
**Parameter Name:** CARBON, DISSOLVED ORGANIC  
**Param Reported as:** AS C  
**Result Structure:** MISA MONTHLY REPORTING

**Component Type:** NUM. IN AVERAGE  
**Frequency:** MONTHLY  
**Value:** 5  
**Unit of Measure:**  
**Regulation:** MISA COMPLIANCE

**Control Point ID:** 0800  
**Control Point Name:** PLANT - COMBINED EFFLUENT  
**Sample Date:**  
**Parameter Name:** CARBON, DISSOLVED ORGANIC  
**Param Reported as:** AS C  
**Result Structure:** MISA MONTHLY REPORTING

**Component Type:** AVERAGE  
**Frequency:** MONTHLY  
**Value:** 9.6964  
**Unit of Measure:** KG/D  
**Regulation:** MISA COMPLIANCE



**Control Point ID:** 0800  
**Control Point Name:** PLANT - COMBINED EFFLUENT  
**Sample Date:**  
**Parameter Name:** CARBON, DISSOLVED ORGANIC  
**Param Reported as:** AS C  
**Result Structure:** MISA MONTHLY REPORTING

**Component Type:** MINIMUM  
**Frequency:** MONTHLY  
**Value:** 6.21  
**Unit of Measure:** KG/D  
**Regulation:** MISA COMPLIANCE

**Control Point ID:** 0800  
**Control Point Name:** PLANT - COMBINED EFFLUENT  
**Sample Date:**  
**Parameter Name:** CARBON, DISSOLVED ORGANIC  
**Param Reported as:** AS C  
**Result Structure:** MISA MONTHLY REPORTING

**Component Type:** MAXIMUM  
**Frequency:** MONTHLY  
**Value:** 13.348  
**Unit of Measure:** KG/D  
**Regulation:** MISA COMPLIANCE

**Control Point ID:** 0500  
**Control Point Name:** PLANT - PROCESS EFFLUENT  
**Sample Date:**  
**Parameter Name:** CARBON, DISSOLVED ORGANIC  
**Param Reported as:** AS C  
**Result Structure:** MISA MONTHLY REPORTING

**Component Type:** AVERAGE  
**Frequency:** MONTHLY  
**Value:** 13.103  
**Unit of Measure:** KG/D  
**Regulation:** MISA COMPLIANCE

**Control Point ID:** 0500  
**Control Point Name:** PLANT - PROCESS EFFLUENT  
**Sample Date:**  
**Parameter Name:** CARBON, DISSOLVED ORGANIC  
**Param Reported as:** AS C  
**Result Structure:** MISA MONTHLY REPORTING

**Component Type:** MINIMUM  
**Frequency:** MONTHLY  
**Value:** 3.771  
**Unit of Measure:** KG/D  
**Regulation:** MISA COMPLIANCE

**Control Point ID:** 0500  
**Control Point Name:** PLANT - PROCESS EFFLUENT  
**Sample Date:**  
**Parameter Name:** CARBON, DISSOLVED ORGANIC  
**Param Reported as:** AS C  
**Result Structure:** MISA MONTHLY REPORTING

**Component Type:** NUM. IN AVERAGE  
**Frequency:** MONTHLY  
**Value:** 5  
**Unit of Measure:**  
**Regulation:** MISA COMPLIANCE

**Control Point ID:** 0500  
**Control Point Name:** PLANT - PROCESS EFFLUENT  
**Sample Date:**  
**Parameter Name:** CARBON, DISSOLVED ORGANIC  
**Param Reported as:** AS C  
**Result Structure:** MISA MONTHLY REPORTING

**Component Type:** MAXIMUM  
**Frequency:** MONTHLY  
**Value:** 22.184  
**Unit of Measure:** KG/D  
**Regulation:** MISA COMPLIANCE

**Control Point ID:** 0500  
**Control Point Name:** PLANT - PROCESS EFFLUENT  
**Sample Date:**  
**Parameter Name:** FLOW  
**Param Reported as:** NOT APPL  
**Result Structure:** MISA MONTHLY REPORTING

**Component Type:** AVERAGE  
**Frequency:** MONTHLY  
**Value:** 3262  
**Unit of Measure:** M3/D  
**Regulation:** MISA COMPLIANCE

**Control Point ID:** 0500  
**Control Point Name:** PLANT - PROCESS EFFLUENT  
**Sample Date:**  
**Parameter Name:** FLOW  
**Param Reported as:** NOT APPL  
**Result Structure:** MISA MONTHLY REPORTING

**Component Type:** MAXIMUM  
**Frequency:** MONTHLY  
**Value:** 6911  
**Unit of Measure:** M3/D  
**Regulation:** MISA COMPLIANCE

**Control Point ID:** 0500  
**Control Point Name:** PLANT - PROCESS EFFLUENT  
**Sample Date:**  
**Parameter Name:** FLOW  
**Param Reported as:** NOT APPL  
**Result Structure:** MISA MONTHLY REPORTING

**Component Type:** NUM. IN AVERAGE  
**Frequency:** MONTHLY  
**Value:** 29  
**Unit of Measure:**  
**Regulation:** MISA COMPLIANCE

**Control Point ID:** 0500  
**Control Point Name:** PLANT - PROCESS EFFLUENT  
**Sample Date:**  
**Parameter Name:** FLOW  
**Param Reported as:** NOT APPL

**Component Type:** MINIMUM  
**Frequency:** MONTHLY  
**Value:** 482  
**Unit of Measure:** M3/D  
**Regulation:** MISA COMPLIANCE



**Result Structure:** MISA MONTHLY REPORTING

**Control Point ID:** 0800  
**Control Point Name:** PLANT - COMBINED EFFLUENT  
**Sample Date:**  
**Parameter Name:** FLOW  
**Param Reported as:** NOT APPL  
**Result Structure:** MISA MONTHLY REPORTING

**Component Type:** AVERAGE  
**Frequency:** MONTHLY  
**Value:** 2587  
**Unit of Measure:** M3/D  
**Regulation:** MISA COMPLIANCE

**Control Point ID:** 0800  
**Control Point Name:** PLANT - COMBINED EFFLUENT  
**Sample Date:**  
**Parameter Name:** FLOW  
**Param Reported as:** NOT APPL  
**Result Structure:** MISA MONTHLY REPORTING

**Component Type:** MAXIMUM  
**Frequency:** MONTHLY  
**Value:** 3337  
**Unit of Measure:** M3/D  
**Regulation:** MISA COMPLIANCE

**Control Point ID:** 0800  
**Control Point Name:** PLANT - COMBINED EFFLUENT  
**Sample Date:**  
**Parameter Name:** PHENOLICS, UNFILTERED REACTIVE  
**Param Reported as:** PHENOL  
**Result Structure:** MISA MONTHLY REPORTING

**Component Type:** AVERAGE  
**Frequency:** MONTHLY  
**Value:** 0.0024587  
**Unit of Measure:** KG/D  
**Regulation:** MISA COMPLIANCE

**Control Point ID:** 0800  
**Control Point Name:** PLANT - COMBINED EFFLUENT  
**Sample Date:**  
**Parameter Name:** PHENOLICS, UNFILTERED REACTIVE  
**Param Reported as:** PHENOL  
**Result Structure:** MISA MONTHLY REPORTING

**Component Type:** NUM. IN AVERAGE  
**Frequency:** MONTHLY  
**Value:** 5  
**Unit of Measure:**  
**Regulation:** MISA COMPLIANCE

**Control Point ID:** 0800  
**Control Point Name:** PLANT - COMBINED EFFLUENT  
**Sample Date:**  
**Parameter Name:** FLOW  
**Param Reported as:** NOT APPL  
**Result Structure:** MISA MONTHLY REPORTING

**Component Type:** NUM. IN AVERAGE  
**Frequency:** MONTHLY  
**Value:** 5  
**Unit of Measure:**  
**Regulation:** MISA COMPLIANCE

**Control Point ID:** 0800  
**Control Point Name:** PLANT - COMBINED EFFLUENT  
**Sample Date:**  
**Parameter Name:** BENZENE C6H6  
**Param Reported as:** NOT APPL  
**Result Structure:** MISA MONTHLY REPORTING

**Component Type:** MINIMUM  
**Frequency:** MONTHLY  
**Value:** 0.0001985  
**Unit of Measure:** KG/D  
**Regulation:** MISA COMPLIANCE

**Control Point ID:** 0500  
**Control Point Name:** PLANT - PROCESS EFFLUENT  
**Sample Date:**  
**Parameter Name:** BENZENE C6H6  
**Param Reported as:** NOT APPL  
**Result Structure:** MISA MONTHLY REPORTING

**Component Type:** AVERAGE  
**Frequency:** MONTHLY  
**Value:** 0.0002964  
**Unit of Measure:** KG/D  
**Regulation:** MISA COMPLIANCE

**Control Point ID:** 0500  
**Control Point Name:** PLANT - PROCESS EFFLUENT  
**Sample Date:**  
**Parameter Name:** CARBON, DISSOLVED ORGANIC  
**Param Reported as:** AS C  
**Result Structure:** MISA MONTHLY REPORTING

**Component Type:** MAXIMUM  
**Frequency:** MONTHLY  
**Value:** 24.483  
**Unit of Measure:** KG/D  
**Regulation:** MISA COMPLIANCE

**Control Point ID:** 0500  
**Control Point Name:** PLANT - PROCESS EFFLUENT  
**Sample Date:**  
**Parameter Name:** CARBON, DISSOLVED ORGANIC  
**Param Reported as:** AS C  
**Result Structure:** MISA MONTHLY REPORTING

**Component Type:** NUM. IN AVERAGE  
**Frequency:** MONTHLY  
**Value:** 4  
**Unit of Measure:**  
**Regulation:** MISA COMPLIANCE

**Control Point ID:** 0500  
**Control Point Name:** PLANT - PROCESS EFFLUENT  
**Sample Date:**  
**Parameter Name:** CARBON, DISSOLVED ORGANIC

**Component Type:** MINIMUM  
**Frequency:** MONTHLY  
**Value:** 8.901  
**Unit of Measure:** KG/D

<b>Param Reported as:</b>	AS C	<b>Regulation:</b>	MISA COMPLIANCE
<b>Result Structure:</b>	MISA MONTHLY REPORTING		
<b>Control Point ID:</b>	0500	<b>Component Type:</b>	NUM. IN AVERAGE
<b>Control Point Name:</b>	PLANT - PROCESS EFFLUENT	<b>Frequency:</b>	MONTHLY
<b>Sample Date:</b>		<b>Value:</b>	4
<b>Parameter Name:</b>	BENZENE C6H6	<b>Unit of Measure:</b>	
<b>Param Reported as:</b>	NOT APPL	<b>Regulation:</b>	MISA COMPLIANCE
<b>Result Structure:</b>	MISA MONTHLY REPORTING		
<b>Control Point ID:</b>	0500	<b>Component Type:</b>	MAXIMUM
<b>Control Point Name:</b>	PLANT - PROCESS EFFLUENT	<b>Frequency:</b>	MONTHLY
<b>Sample Date:</b>		<b>Value:</b>	0.0004372
<b>Parameter Name:</b>	BENZENE C6H6	<b>Unit of Measure:</b>	KG/D
<b>Param Reported as:</b>	NOT APPL	<b>Regulation:</b>	MISA COMPLIANCE
<b>Result Structure:</b>	MISA MONTHLY REPORTING		
<b>Control Point ID:</b>	0800	<b>Component Type:</b>	NUM. IN AVERAGE
<b>Control Point Name:</b>	PLANT - COMBINED EFFLUENT	<b>Frequency:</b>	MONTHLY
<b>Sample Date:</b>		<b>Value:</b>	4
<b>Parameter Name:</b>	TOLUENE C7H8	<b>Unit of Measure:</b>	
<b>Param Reported as:</b>	NOT APPL	<b>Regulation:</b>	MISA COMPLIANCE
<b>Result Structure:</b>	MISA MONTHLY REPORTING		
<b>Control Point ID:</b>	0500	<b>Component Type:</b>	AVERAGE
<b>Control Point Name:</b>	PLANT - PROCESS EFFLUENT	<b>Frequency:</b>	MONTHLY
<b>Sample Date:</b>		<b>Value:</b>	16.574
<b>Parameter Name:</b>	CARBON, DISSOLVED ORGANIC	<b>Unit of Measure:</b>	KG/D
<b>Param Reported as:</b>	AS C	<b>Regulation:</b>	MISA COMPLIANCE
<b>Result Structure:</b>	MISA MONTHLY REPORTING		
<b>Control Point ID:</b>	0500	<b>Component Type:</b>	AVERAGE
<b>Control Point Name:</b>	PLANT - PROCESS EFFLUENT	<b>Frequency:</b>	MONTHLY
<b>Sample Date:</b>		<b>Value:</b>	3332.6
<b>Parameter Name:</b>	FLOW	<b>Unit of Measure:</b>	M3/D
<b>Param Reported as:</b>	NOT APPL	<b>Regulation:</b>	MISA COMPLIANCE
<b>Result Structure:</b>	MISA MONTHLY REPORTING		
<b>Control Point ID:</b>	0500	<b>Component Type:</b>	MINIMUM
<b>Control Point Name:</b>	PLANT - PROCESS EFFLUENT	<b>Frequency:</b>	MONTHLY
<b>Sample Date:</b>		<b>Value:</b>	0.0001505
<b>Parameter Name:</b>	BENZENE C6H6	<b>Unit of Measure:</b>	KG/D
<b>Param Reported as:</b>	NOT APPL	<b>Regulation:</b>	MISA COMPLIANCE
<b>Result Structure:</b>	MISA MONTHLY REPORTING		
<b>Control Point ID:</b>	0500	<b>Component Type:</b>	NUM. IN AVERAGE
<b>Control Point Name:</b>	PLANT - PROCESS EFFLUENT	<b>Frequency:</b>	MONTHLY
<b>Sample Date:</b>		<b>Value:</b>	5
<b>Parameter Name:</b>	BENZENE C6H6	<b>Unit of Measure:</b>	
<b>Param Reported as:</b>	NOT APPL	<b>Regulation:</b>	MISA COMPLIANCE
<b>Result Structure:</b>	MISA MONTHLY REPORTING		
<b>Control Point ID:</b>	0500	<b>Component Type:</b>	MAXIMUM
<b>Control Point Name:</b>	PLANT - PROCESS EFFLUENT	<b>Frequency:</b>	MONTHLY
<b>Sample Date:</b>		<b>Value:</b>	18.326
<b>Parameter Name:</b>	CARBON, DISSOLVED ORGANIC	<b>Unit of Measure:</b>	KG/D
<b>Param Reported as:</b>	AS C	<b>Regulation:</b>	MISA COMPLIANCE
<b>Result Structure:</b>	MISA MONTHLY REPORTING		
<b>Control Point ID:</b>	0500	<b>Component Type:</b>	MINIMUM
<b>Control Point Name:</b>	PLANT - PROCESS EFFLUENT	<b>Frequency:</b>	MONTHLY
<b>Sample Date:</b>		<b>Value:</b>	2.6741
<b>Parameter Name:</b>	CARBON, DISSOLVED ORGANIC	<b>Unit of Measure:</b>	KG/D
<b>Param Reported as:</b>	AS C	<b>Regulation:</b>	MISA COMPLIANCE
<b>Result Structure:</b>	MISA MONTHLY REPORTING		
<b>Control Point ID:</b>	0500	<b>Component Type:</b>	AVERAGE
<b>Control Point Name:</b>	PLANT - PROCESS EFFLUENT	<b>Frequency:</b>	MONTHLY
<b>Sample Date:</b>		<b>Value:</b>	8.6836

<b>Parameter Name:</b>	CARBON, DISSOLVED ORGANIC	<b>Unit of Measure:</b>	KG/D
<b>Param Reported as:</b>	AS C	<b>Regulation:</b>	MISA COMPLIANCE
<b>Result Structure:</b>	MISA MONTHLY REPORTING		
<b>Control Point ID:</b>	0500	<b>Component Type:</b>	NUM. IN AVERAGE
<b>Control Point Name:</b>	PLANT - PROCESS EFFLUENT	<b>Frequency:</b>	MONTHLY
<b>Sample Date:</b>		<b>Value:</b>	5
<b>Parameter Name:</b>	CARBON, DISSOLVED ORGANIC	<b>Unit of Measure:</b>	
<b>Param Reported as:</b>	AS C	<b>Regulation:</b>	MISA COMPLIANCE
<b>Result Structure:</b>	MISA MONTHLY REPORTING		
<b>Control Point ID:</b>	0500	<b>Component Type:</b>	MINIMUM
<b>Control Point Name:</b>	PLANT - PROCESS EFFLUENT	<b>Frequency:</b>	MONTHLY
<b>Sample Date:</b>		<b>Value:</b>	616
<b>Parameter Name:</b>	FLOW	<b>Unit of Measure:</b>	M3/D
<b>Param Reported as:</b>	NOT APPL	<b>Regulation:</b>	MISA COMPLIANCE
<b>Result Structure:</b>	MISA MONTHLY REPORTING		
<b>Control Point ID:</b>	0500	<b>Component Type:</b>	MAXIMUM
<b>Control Point Name:</b>	PLANT - PROCESS EFFLUENT	<b>Frequency:</b>	MONTHLY
<b>Sample Date:</b>		<b>Value:</b>	7974
<b>Parameter Name:</b>	FLOW	<b>Unit of Measure:</b>	M3/D
<b>Param Reported as:</b>	NOT APPL	<b>Regulation:</b>	MISA COMPLIANCE
<b>Result Structure:</b>	MISA MONTHLY REPORTING		
<b>Control Point ID:</b>	0500	<b>Component Type:</b>	NUM. IN AVERAGE
<b>Control Point Name:</b>	PLANT - PROCESS EFFLUENT	<b>Frequency:</b>	MONTHLY
<b>Sample Date:</b>		<b>Value:</b>	5
<b>Parameter Name:</b>	SOLVENT EXTRACTABLES	<b>Unit of Measure:</b>	
<b>Param Reported as:</b>	NOT APPL	<b>Regulation:</b>	MISA COMPLIANCE
<b>Result Structure:</b>	MISA MONTHLY REPORTING		
<b>Control Point ID:</b>	0500	<b>Component Type:</b>	AVERAGE
<b>Control Point Name:</b>	PLANT - PROCESS EFFLUENT	<b>Frequency:</b>	MONTHLY
<b>Sample Date:</b>		<b>Value:</b>	0.52708
<b>Parameter Name:</b>	SOLVENT EXTRACTABLES	<b>Unit of Measure:</b>	KG/D
<b>Param Reported as:</b>	NOT APPL	<b>Regulation:</b>	MISA COMPLIANCE
<b>Result Structure:</b>	MISA MONTHLY REPORTING		
<b>Control Point ID:</b>	0500	<b>Component Type:</b>	MAXIMUM
<b>Control Point Name:</b>	PLANT - PROCESS EFFLUENT	<b>Frequency:</b>	MONTHLY
<b>Sample Date:</b>		<b>Value:</b>	0.748
<b>Parameter Name:</b>	SOLVENT EXTRACTABLES	<b>Unit of Measure:</b>	KG/D
<b>Param Reported as:</b>	NOT APPL	<b>Regulation:</b>	MISA COMPLIANCE
<b>Result Structure:</b>	MISA MONTHLY REPORTING		
<b>Control Point ID:</b>	0500	<b>Component Type:</b>	NUM. IN AVERAGE
<b>Control Point Name:</b>	PLANT - PROCESS EFFLUENT	<b>Frequency:</b>	MONTHLY
<b>Sample Date:</b>		<b>Value:</b>	29
<b>Parameter Name:</b>	VINYL CHLORIDE C2H3CL	<b>Unit of Measure:</b>	
<b>Param Reported as:</b>	NOT APPL	<b>Regulation:</b>	MISA COMPLIANCE
<b>Result Structure:</b>	MISA MONTHLY REPORTING		
<b>Control Point ID:</b>	0500	<b>Component Type:</b>	AVERAGE
<b>Control Point Name:</b>	PLANT - PROCESS EFFLUENT	<b>Frequency:</b>	MONTHLY
<b>Sample Date:</b>		<b>Value:</b>	0
<b>Parameter Name:</b>	VINYL CHLORIDE C2H3CL	<b>Unit of Measure:</b>	KG/D
<b>Param Reported as:</b>	NOT APPL	<b>Regulation:</b>	MISA COMPLIANCE
<b>Result Structure:</b>	MISA MONTHLY REPORTING		
<b>Control Point ID:</b>	0500	<b>Component Type:</b>	AVERAGE
<b>Control Point Name:</b>	PLANT - PROCESS EFFLUENT	<b>Frequency:</b>	MONTHLY
<b>Sample Date:</b>		<b>Value:</b>	0
<b>Parameter Name:</b>	VINYL CHLORIDE C2H3CL	<b>Unit of Measure:</b>	KG/D
<b>Param Reported as:</b>	NOT APPL	<b>Regulation:</b>	MISA COMPLIANCE
<b>Result Structure:</b>	MISA MONTHLY REPORTING		
<b>Control Point ID:</b>	0500	<b>Component Type:</b>	MAXIMUM
<b>Control Point Name:</b>	PLANT - PROCESS EFFLUENT	<b>Frequency:</b>	MONTHLY

<b>Sample Date:</b>		<b>Value:</b>	0
<b>Parameter Name:</b>	VINYL CHLORIDE C2H3CL	<b>Unit of Measure:</b>	KG/D
<b>Param Reported as:</b>	NOT APPL	<b>Regulation:</b>	MISA COMPLIANCE
<b>Result Structure:</b>	MISA MONTHLY REPORTING		
<b>Control Point ID:</b>	0500	<b>Component Type:</b>	MINIMUM
<b>Control Point Name:</b>	PLANT - PROCESS EFFLUENT	<b>Frequency:</b>	MONTHLY
<b>Sample Date:</b>		<b>Value:</b>	0
<b>Parameter Name:</b>	VINYL CHLORIDE C2H3CL	<b>Unit of Measure:</b>	KG/D
<b>Param Reported as:</b>	NOT APPL	<b>Regulation:</b>	MISA COMPLIANCE
<b>Result Structure:</b>	MISA MONTHLY REPORTING		
<b>Control Point ID:</b>	0800	<b>Component Type:</b>	AVERAGE
<b>Control Point Name:</b>	PLANT - COMBINED EFFLUENT	<b>Frequency:</b>	MONTHLY
<b>Sample Date:</b>		<b>Value:</b>	0.0002842
<b>Parameter Name:</b>	BENZENE C6H6	<b>Unit of Measure:</b>	KG/D
<b>Param Reported as:</b>	NOT APPL	<b>Regulation:</b>	MISA COMPLIANCE
<b>Result Structure:</b>	MISA MONTHLY REPORTING		
<b>Control Point ID:</b>	0500	<b>Component Type:</b>	AVERAGE
<b>Control Point Name:</b>	PLANT - PROCESS EFFLUENT	<b>Frequency:</b>	MONTHLY
<b>Sample Date:</b>		<b>Value:</b>	3607.2
<b>Parameter Name:</b>	FLOW	<b>Unit of Measure:</b>	M3/D
<b>Param Reported as:</b>	NOT APPL	<b>Regulation:</b>	MISA COMPLIANCE
<b>Result Structure:</b>	MISA MONTHLY REPORTING		
<b>Control Point ID:</b>	0500	<b>Component Type:</b>	NUM. IN AVERAGE
<b>Control Point Name:</b>	PLANT - PROCESS EFFLUENT	<b>Frequency:</b>	MONTHLY
<b>Sample Date:</b>		<b>Value:</b>	30
<b>Parameter Name:</b>	FLOW	<b>Unit of Measure:</b>	
<b>Param Reported as:</b>	NOT APPL	<b>Regulation:</b>	MISA COMPLIANCE
<b>Result Structure:</b>	MISA MONTHLY REPORTING		
<b>Control Point ID:</b>	0500	<b>Component Type:</b>	AVERAGE
<b>Control Point Name:</b>	PLANT - PROCESS EFFLUENT	<b>Frequency:</b>	MONTHLY
<b>Sample Date:</b>		<b>Value:</b>	2.2207
<b>Parameter Name:</b>	RESIDUE, PARTICULATE	<b>Unit of Measure:</b>	KG/D
<b>Param Reported as:</b>	NOT APPL	<b>Regulation:</b>	MISA COMPLIANCE
<b>Result Structure:</b>	MISA MONTHLY REPORTING		
<b>Control Point ID:</b>	0800	<b>Component Type:</b>	NUM. IN AVERAGE
<b>Control Point Name:</b>	PLANT - COMBINED EFFLUENT	<b>Frequency:</b>	MONTHLY
<b>Sample Date:</b>		<b>Value:</b>	5
<b>Parameter Name:</b>	BENZENE C6H6	<b>Unit of Measure:</b>	
<b>Param Reported as:</b>	NOT APPL	<b>Regulation:</b>	MISA COMPLIANCE
<b>Result Structure:</b>	MISA MONTHLY REPORTING		
<b>Control Point ID:</b>	0800	<b>Component Type:</b>	MAXIMUM
<b>Control Point Name:</b>	PLANT - COMBINED EFFLUENT	<b>Frequency:</b>	MONTHLY
<b>Sample Date:</b>		<b>Value:</b>	0.0004291
<b>Parameter Name:</b>	BENZENE C6H6	<b>Unit of Measure:</b>	KG/D
<b>Param Reported as:</b>	NOT APPL	<b>Regulation:</b>	MISA COMPLIANCE
<b>Result Structure:</b>	MISA MONTHLY REPORTING		
<b>Control Point ID:</b>	0800	<b>Component Type:</b>	MINIMUM
<b>Control Point Name:</b>	PLANT - COMBINED EFFLUENT	<b>Frequency:</b>	MONTHLY
<b>Sample Date:</b>		<b>Value:</b>	0.0001912
<b>Parameter Name:</b>	BENZENE C6H6	<b>Unit of Measure:</b>	KG/D
<b>Param Reported as:</b>	NOT APPL	<b>Regulation:</b>	MISA COMPLIANCE
<b>Result Structure:</b>	MISA MONTHLY REPORTING		
<b>Control Point ID:</b>	0800	<b>Component Type:</b>	NUM. IN AVERAGE
<b>Control Point Name:</b>	PLANT - COMBINED EFFLUENT	<b>Frequency:</b>	MONTHLY
<b>Sample Date:</b>		<b>Value:</b>	5
<b>Parameter Name:</b>	CARBON, DISSOLVED ORGANIC	<b>Unit of Measure:</b>	
<b>Param Reported as:</b>	AS C	<b>Regulation:</b>	MISA COMPLIANCE
<b>Result Structure:</b>	MISA MONTHLY REPORTING		
<b>Control Point ID:</b>	0800	<b>Component Type:</b>	AVERAGE

<b>Control Point Name:</b>	PLANT - COMBINED EFFLUENT	<b>Frequency:</b>	MONTHLY
<b>Sample Date:</b>		<b>Value:</b>	13.992
<b>Parameter Name:</b>	CARBON, DISSOLVED ORGANIC	<b>Unit of Measure:</b>	KG/D
<b>Param Reported as:</b>	AS C	<b>Regulation:</b>	MISA COMPLIANCE
<b>Result Structure:</b>	MISA MONTHLY REPORTING		
<b>Control Point ID:</b>	0800	<b>Component Type:</b>	MINIMUM
<b>Control Point Name:</b>	PLANT - COMBINED EFFLUENT	<b>Frequency:</b>	MONTHLY
<b>Sample Date:</b>		<b>Value:</b>	5.1624
<b>Parameter Name:</b>	CARBON, DISSOLVED ORGANIC	<b>Unit of Measure:</b>	KG/D
<b>Param Reported as:</b>	AS C	<b>Regulation:</b>	MISA COMPLIANCE
<b>Result Structure:</b>	MISA MONTHLY REPORTING		
<b>Control Point ID:</b>	0800	<b>Component Type:</b>	MAXIMUM
<b>Control Point Name:</b>	PLANT - COMBINED EFFLUENT	<b>Frequency:</b>	MONTHLY
<b>Sample Date:</b>		<b>Value:</b>	23.02
<b>Parameter Name:</b>	CARBON, DISSOLVED ORGANIC	<b>Unit of Measure:</b>	KG/D
<b>Param Reported as:</b>	AS C	<b>Regulation:</b>	MISA COMPLIANCE
<b>Result Structure:</b>	MISA MONTHLY REPORTING		
<b>Control Point ID:</b>	0800	<b>Component Type:</b>	MINIMUM
<b>Control Point Name:</b>	PLANT - COMBINED EFFLUENT	<b>Frequency:</b>	MONTHLY
<b>Sample Date:</b>		<b>Value:</b>	3.886
<b>Parameter Name:</b>	RESIDUE, PARTICULATE	<b>Unit of Measure:</b>	KG/D
<b>Param Reported as:</b>	NOT APPL	<b>Regulation:</b>	MISA COMPLIANCE
<b>Result Structure:</b>	MISA MONTHLY REPORTING		
<b>Control Point ID:</b>	0800	<b>Component Type:</b>	NUM. IN AVERAGE
<b>Control Point Name:</b>	PLANT - COMBINED EFFLUENT	<b>Frequency:</b>	MONTHLY
<b>Sample Date:</b>		<b>Value:</b>	5
<b>Parameter Name:</b>	FLOW	<b>Unit of Measure:</b>	
<b>Param Reported as:</b>	NOT APPL	<b>Regulation:</b>	MISA COMPLIANCE
<b>Result Structure:</b>	MISA MONTHLY REPORTING		
<b>Control Point ID:</b>	0800	<b>Component Type:</b>	AVERAGE
<b>Control Point Name:</b>	PLANT - COMBINED EFFLUENT	<b>Frequency:</b>	MONTHLY
<b>Sample Date:</b>		<b>Value:</b>	2842
<b>Parameter Name:</b>	FLOW	<b>Unit of Measure:</b>	M3/D
<b>Param Reported as:</b>	NOT APPL	<b>Regulation:</b>	MISA COMPLIANCE
<b>Result Structure:</b>	MISA MONTHLY REPORTING		
<b>Control Point ID:</b>	0800	<b>Component Type:</b>	MAXIMUM
<b>Control Point Name:</b>	PLANT - COMBINED EFFLUENT	<b>Frequency:</b>	MONTHLY
<b>Sample Date:</b>		<b>Value:</b>	17.593
<b>Parameter Name:</b>	RESIDUE, PARTICULATE	<b>Unit of Measure:</b>	KG/D
<b>Param Reported as:</b>	NOT APPL	<b>Regulation:</b>	MISA COMPLIANCE
<b>Result Structure:</b>	MISA MONTHLY REPORTING		
<b>Control Point ID:</b>	0800	<b>Component Type:</b>	NUM. IN AVERAGE
<b>Control Point Name:</b>	PLANT - COMBINED EFFLUENT	<b>Frequency:</b>	MONTHLY
<b>Sample Date:</b>		<b>Value:</b>	5
<b>Parameter Name:</b>	RESIDUE, PARTICULATE	<b>Unit of Measure:</b>	
<b>Param Reported as:</b>	NOT APPL	<b>Regulation:</b>	MISA COMPLIANCE
<b>Result Structure:</b>	MISA MONTHLY REPORTING		
<b>Control Point ID:</b>	0800	<b>Component Type:</b>	AVERAGE
<b>Control Point Name:</b>	PLANT - COMBINED EFFLUENT	<b>Frequency:</b>	MONTHLY
<b>Sample Date:</b>		<b>Value:</b>	0.5684
<b>Parameter Name:</b>	SOLVENT EXTRACTABLES	<b>Unit of Measure:</b>	KG/D
<b>Param Reported as:</b>	NOT APPL	<b>Regulation:</b>	MISA COMPLIANCE
<b>Result Structure:</b>	MISA MONTHLY REPORTING		
<b>Control Point ID:</b>	0800	<b>Component Type:</b>	MINIMUM
<b>Control Point Name:</b>	PLANT - COMBINED EFFLUENT	<b>Frequency:</b>	MONTHLY
<b>Sample Date:</b>		<b>Value:</b>	0.3824
<b>Parameter Name:</b>	SOLVENT EXTRACTABLES	<b>Unit of Measure:</b>	KG/D
<b>Param Reported as:</b>	NOT APPL	<b>Regulation:</b>	MISA COMPLIANCE
<b>Result Structure:</b>	MISA MONTHLY REPORTING		



**Control Point ID:** 0800  
**Control Point Name:** PLANT - COMBINED EFFLUENT  
**Sample Date:**  
**Parameter Name:** SOLVENT EXTRACTABLES  
**Param Reported as:** NOT APPL  
**Result Structure:** MISA MONTHLY REPORTING

**Component Type:** MAXIMUM  
**Frequency:** MONTHLY  
**Value:** 0.8582  
**Unit of Measure:** KG/D  
**Regulation:** MISA COMPLIANCE

**Control Point ID:** 0800  
**Control Point Name:** PLANT - COMBINED EFFLUENT  
**Sample Date:**  
**Parameter Name:** SOLVENT EXTRACTABLES  
**Param Reported as:** NOT APPL  
**Result Structure:** MISA MONTHLY REPORTING

**Component Type:** NUM. IN AVERAGE  
**Frequency:** MONTHLY  
**Value:** 5  
**Unit of Measure:**  
**Regulation:** MISA COMPLIANCE

**Control Point ID:** 0800  
**Control Point Name:** PLANT - COMBINED EFFLUENT  
**Sample Date:**  
**Parameter Name:** RESIDUE, PARTICULATE  
**Param Reported as:** NOT APPL  
**Result Structure:** MISA MONTHLY REPORTING

**Component Type:** NUM. IN AVERAGE  
**Frequency:** MONTHLY  
**Value:** 5  
**Unit of Measure:**  
**Regulation:** MISA COMPLIANCE

**Control Point ID:** 0500  
**Control Point Name:** PLANT - PROCESS EFFLUENT  
**Sample Date:**  
**Parameter Name:** RESIDUE, PARTICULATE  
**Param Reported as:** NOT APPL  
**Result Structure:** MISA MONTHLY REPORTING

**Component Type:** MAXIMUM  
**Frequency:** MONTHLY  
**Value:** 5.3382  
**Unit of Measure:** KG/D  
**Regulation:** MISA COMPLIANCE

**Control Point ID:** 0500  
**Control Point Name:** PLANT - PROCESS EFFLUENT  
**Sample Date:**  
**Parameter Name:** RESIDUE, PARTICULATE  
**Param Reported as:** NOT APPL  
**Result Structure:** MISA MONTHLY REPORTING

**Component Type:** NUM. IN AVERAGE  
**Frequency:** MONTHLY  
**Value:** 5  
**Unit of Measure:**  
**Regulation:** MISA COMPLIANCE

**Control Point ID:** 0500  
**Control Point Name:** PLANT - PROCESS EFFLUENT  
**Sample Date:**  
**Parameter Name:** RESIDUE, PARTICULATE  
**Param Reported as:** NOT APPL  
**Result Structure:** MISA MONTHLY REPORTING

**Component Type:** AVERAGE  
**Frequency:** MONTHLY  
**Value:** 2.0906  
**Unit of Measure:** KG/D  
**Regulation:** MISA COMPLIANCE

**Control Point ID:** 0500  
**Control Point Name:** PLANT - PROCESS EFFLUENT  
**Sample Date:**  
**Parameter Name:** RESIDUE, PARTICULATE  
**Param Reported as:** NOT APPL  
**Result Structure:** MISA MONTHLY REPORTING

**Component Type:** MINIMUM  
**Frequency:** MONTHLY  
**Value:** 0.973  
**Unit of Measure:** KG/D  
**Regulation:** MISA COMPLIANCE

**Control Point ID:** 0800  
**Control Point Name:** PLANT - COMBINED EFFLUENT  
**Sample Date:**  
**Parameter Name:** SOLVENT EXTRACTABLES  
**Param Reported as:** NOT APPL  
**Result Structure:** MISA MONTHLY REPORTING

**Component Type:** MINIMUM  
**Frequency:** MONTHLY  
**Value:** 0.3808  
**Unit of Measure:** KG/D  
**Regulation:** MISA COMPLIANCE

**Control Point ID:** 0800  
**Control Point Name:** PLANT - COMBINED EFFLUENT  
**Sample Date:**  
**Parameter Name:** SOLVENT EXTRACTABLES  
**Param Reported as:** NOT APPL  
**Result Structure:** MISA MONTHLY REPORTING

**Component Type:** NUM. IN AVERAGE  
**Frequency:** MONTHLY  
**Value:** 5  
**Unit of Measure:**  
**Regulation:** MISA COMPLIANCE

**Control Point ID:** 0800  
**Control Point Name:** PLANT - COMBINED EFFLUENT  
**Sample Date:**  
**Parameter Name:** SOLVENT EXTRACTABLES  
**Param Reported as:** NOT APPL  
**Result Structure:** MISA MONTHLY REPORTING

**Component Type:** MAXIMUM  
**Frequency:** MONTHLY  
**Value:** 4.3381  
**Unit of Measure:** KG/D  
**Regulation:** MISA COMPLIANCE



**Control Point ID:** 0800  
**Control Point Name:** PLANT - COMBINED EFFLUENT  
**Sample Date:**  
**Parameter Name:** SOLVENT EXTRACTABLES  
**Param Reported as:** NOT APPL  
**Result Structure:** MISA MONTHLY REPORTING

**Component Type:** AVERAGE  
**Frequency:** MONTHLY  
**Value:** 1.2515  
**Unit of Measure:** KG/D  
**Regulation:** MISA COMPLIANCE

**Control Point ID:** 0500  
**Control Point Name:** PLANT - PROCESS EFFLUENT  
**Sample Date:**  
**Parameter Name:** SOLVENT EXTRACTABLES  
**Param Reported as:** NOT APPL  
**Result Structure:** MISA MONTHLY REPORTING

**Component Type:** AVERAGE  
**Frequency:** MONTHLY  
**Value:** 0.92988  
**Unit of Measure:** KG/D  
**Regulation:** MISA COMPLIANCE

**Control Point ID:** 0500  
**Control Point Name:** PLANT - PROCESS EFFLUENT  
**Sample Date:**  
**Parameter Name:** SOLVENT EXTRACTABLES  
**Param Reported as:** NOT APPL  
**Result Structure:** MISA MONTHLY REPORTING

**Component Type:** MINIMUM  
**Frequency:** MONTHLY  
**Value:** 0.3892  
**Unit of Measure:** KG/D  
**Regulation:** MISA COMPLIANCE

**Control Point ID:** 0500  
**Control Point Name:** PLANT - PROCESS EFFLUENT  
**Sample Date:**  
**Parameter Name:** SOLVENT EXTRACTABLES  
**Param Reported as:** NOT APPL  
**Result Structure:** MISA MONTHLY REPORTING

**Component Type:** MAXIMUM  
**Frequency:** MONTHLY  
**Value:** 2.514  
**Unit of Measure:** KG/D  
**Regulation:** MISA COMPLIANCE

**Control Point ID:** 0500  
**Control Point Name:** PLANT - PROCESS EFFLUENT  
**Sample Date:**  
**Parameter Name:** SOLVENT EXTRACTABLES  
**Param Reported as:** NOT APPL  
**Result Structure:** MISA MONTHLY REPORTING

**Component Type:** NUM. IN AVERAGE  
**Frequency:** MONTHLY  
**Value:** 5  
**Unit of Measure:**  
**Regulation:** MISA COMPLIANCE

**Control Point ID:** 0800  
**Control Point Name:** PLANT - COMBINED EFFLUENT  
**Sample Date:**  
**Parameter Name:** TOLUENE C7H8  
**Param Reported as:** NOT APPL  
**Result Structure:** MISA MONTHLY REPORTING

**Component Type:** NUM. IN AVERAGE  
**Frequency:** MONTHLY  
**Value:** 5  
**Unit of Measure:**  
**Regulation:** MISA COMPLIANCE

**Control Point ID:** 0800  
**Control Point Name:** PLANT - COMBINED EFFLUENT  
**Sample Date:**  
**Parameter Name:** TOLUENE C7H8  
**Param Reported as:** NOT APPL  
**Result Structure:** MISA MONTHLY REPORTING

**Component Type:** MAXIMUM  
**Frequency:** MONTHLY  
**Value:** 0  
**Unit of Measure:** KG/D  
**Regulation:** MISA COMPLIANCE

**Control Point ID:** 0800  
**Control Point Name:** PLANT - COMBINED EFFLUENT  
**Sample Date:**  
**Parameter Name:** TOLUENE C7H8  
**Param Reported as:** NOT APPL  
**Result Structure:** MISA MONTHLY REPORTING

**Component Type:** AVERAGE  
**Frequency:** MONTHLY  
**Value:** 0  
**Unit of Measure:** KG/D  
**Regulation:** MISA COMPLIANCE

**Control Point ID:** 0500  
**Control Point Name:** PLANT - PROCESS EFFLUENT  
**Sample Date:**  
**Parameter Name:** VINYL CHLORIDE C2H3CL  
**Param Reported as:** NOT APPL  
**Result Structure:** MISA MONTHLY REPORTING

**Component Type:** AVERAGE  
**Frequency:** MONTHLY  
**Value:** 3.769e-005  
**Unit of Measure:** KG/D  
**Regulation:** MISA COMPLIANCE

**Control Point ID:** 0500  
**Control Point Name:** PLANT - PROCESS EFFLUENT  
**Sample Date:**  
**Parameter Name:** VINYL CHLORIDE C2H3CL  
**Param Reported as:** NOT APPL

**Component Type:** MINIMUM  
**Frequency:** MONTHLY  
**Value:** 0  
**Unit of Measure:** KG/D  
**Regulation:** MISA COMPLIANCE

**Result Structure:** MISA MONTHLY REPORTING

**Control Point ID:** 0500  
**Control Point Name:** PLANT - PROCESS EFFLUENT  
**Sample Date:**  
**Parameter Name:** VINYL CHLORIDE C2H3CL  
**Param Reported as:** NOT APPL  
**Result Structure:** MISA MONTHLY REPORTING

**Component Type:** NUM. IN AVERAGE  
**Frequency:** MONTHLY  
**Value:** 29  
**Unit of Measure:**  
**Regulation:** MISA COMPLIANCE

**Control Point ID:** 0500  
**Control Point Name:** PLANT - PROCESS EFFLUENT  
**Sample Date:**  
**Parameter Name:** VINYL CHLORIDE C2H3CL  
**Param Reported as:** NOT APPL  
**Result Structure:** MISA MONTHLY REPORTING

**Component Type:** MAXIMUM  
**Frequency:** MONTHLY  
**Value:** 0.001093  
**Unit of Measure:** KG/D  
**Regulation:** MISA COMPLIANCE

**Control Point ID:** 0500  
**Control Point Name:** PLANT - PROCESS EFFLUENT  
**Sample Date:**  
**Parameter Name:** BENZENE C6H6  
**Param Reported as:** NOT APPL  
**Result Structure:** MISA MONTHLY REPORTING

**Component Type:** MINIMUM  
**Frequency:** MONTHLY  
**Value:** 0.0002071  
**Unit of Measure:** KG/D  
**Regulation:** MISA COMPLIANCE

**Control Point ID:** 0500  
**Control Point Name:** PLANT - PROCESS EFFLUENT  
**Sample Date:**  
**Parameter Name:** BENZENE C6H6  
**Param Reported as:** NOT APPL  
**Result Structure:** MISA MONTHLY REPORTING

**Component Type:** AVERAGE  
**Frequency:** MONTHLY  
**Value:** 0.00030088  
**Unit of Measure:** KG/D  
**Regulation:** MISA COMPLIANCE

**Control Point ID:** 0500  
**Control Point Name:** PLANT - PROCESS EFFLUENT  
**Sample Date:**  
**Parameter Name:** BENZENE C6H6  
**Param Reported as:** NOT APPL  
**Result Structure:** MISA MONTHLY REPORTING

**Component Type:** MAXIMUM  
**Frequency:** MONTHLY  
**Value:** 0.0004115  
**Unit of Measure:** KG/D  
**Regulation:** MISA COMPLIANCE

**Control Point ID:** 0500  
**Control Point Name:** PLANT - PROCESS EFFLUENT  
**Sample Date:**  
**Parameter Name:** BENZENE C6H6  
**Param Reported as:** NOT APPL  
**Result Structure:** MISA MONTHLY REPORTING

**Component Type:** NUM. IN AVERAGE  
**Frequency:** MONTHLY  
**Value:** 4  
**Unit of Measure:**  
**Regulation:** MISA COMPLIANCE

**Control Point ID:** 0500  
**Control Point Name:** PLANT - PROCESS EFFLUENT  
**Sample Date:**  
**Parameter Name:** CARBON, DISSOLVED ORGANIC  
**Param Reported as:** AS C  
**Result Structure:** MISA MONTHLY REPORTING

**Component Type:** MINIMUM  
**Frequency:** MONTHLY  
**Value:** 9.9314  
**Unit of Measure:** KG/D  
**Regulation:** MISA COMPLIANCE

**Control Point ID:** 0500  
**Control Point Name:** PLANT - PROCESS EFFLUENT  
**Sample Date:**  
**Parameter Name:** CARBON, DISSOLVED ORGANIC  
**Param Reported as:** AS C  
**Result Structure:** MISA MONTHLY REPORTING

**Component Type:** NUM. IN AVERAGE  
**Frequency:** MONTHLY  
**Value:** 4  
**Unit of Measure:**  
**Regulation:** MISA COMPLIANCE

**Control Point ID:** 0500  
**Control Point Name:** PLANT - PROCESS EFFLUENT  
**Sample Date:**  
**Parameter Name:** CARBON, DISSOLVED ORGANIC  
**Param Reported as:** AS C  
**Result Structure:** MISA MONTHLY REPORTING

**Component Type:** AVERAGE  
**Frequency:** MONTHLY  
**Value:** 22.86  
**Unit of Measure:** KG/D  
**Regulation:** MISA COMPLIANCE

**Control Point ID:** 0500  
**Control Point Name:** PLANT - PROCESS EFFLUENT  
**Sample Date:**  
**Parameter Name:** CARBON, DISSOLVED ORGANIC

**Component Type:** MAXIMUM  
**Frequency:** MONTHLY  
**Value:** 31.272  
**Unit of Measure:** KG/D

<b>Param Reported as:</b>	AS C	<b>Regulation:</b>	MISA COMPLIANCE
<b>Result Structure:</b>	MISA MONTHLY REPORTING		
<b>Control Point ID:</b>	0500	<b>Component Type:</b>	AVERAGE
<b>Control Point Name:</b>	PLANT - PROCESS EFFLUENT	<b>Frequency:</b>	MONTHLY
<b>Sample Date:</b>		<b>Value:</b>	3106.8
<b>Parameter Name:</b>	FLOW	<b>Unit of Measure:</b>	M3/D
<b>Param Reported as:</b>	NOT APPL	<b>Regulation:</b>	MISA COMPLIANCE
<b>Result Structure:</b>	MISA MONTHLY REPORTING		
<b>Control Point ID:</b>	0500	<b>Component Type:</b>	MAXIMUM
<b>Control Point Name:</b>	PLANT - PROCESS EFFLUENT	<b>Frequency:</b>	MONTHLY
<b>Sample Date:</b>		<b>Value:</b>	8213
<b>Parameter Name:</b>	FLOW	<b>Unit of Measure:</b>	M3/D
<b>Param Reported as:</b>	NOT APPL	<b>Regulation:</b>	MISA COMPLIANCE
<b>Result Structure:</b>	MISA MONTHLY REPORTING		
<b>Control Point ID:</b>	0800	<b>Component Type:</b>	MINIMUM
<b>Control Point Name:</b>	PLANT - COMBINED EFFLUENT	<b>Frequency:</b>	MONTHLY
<b>Sample Date:</b>		<b>Value:</b>	0
<b>Parameter Name:</b>	TOLUENE C7H8	<b>Unit of Measure:</b>	KG/D
<b>Param Reported as:</b>	NOT APPL	<b>Regulation:</b>	MISA COMPLIANCE
<b>Result Structure:</b>	MISA MONTHLY REPORTING		
<b>Control Point ID:</b>	0800	<b>Component Type:</b>	MINIMUM
<b>Control Point Name:</b>	PLANT - COMBINED EFFLUENT	<b>Frequency:</b>	MONTHLY
<b>Sample Date:</b>		<b>Value:</b>	1904
<b>Parameter Name:</b>	FLOW	<b>Unit of Measure:</b>	M3/D
<b>Param Reported as:</b>	NOT APPL	<b>Regulation:</b>	MISA COMPLIANCE
<b>Result Structure:</b>	MISA MONTHLY REPORTING		
<b>Control Point ID:</b>	0500	<b>Component Type:</b>	NUM. IN AVERAGE
<b>Control Point Name:</b>	PLANT - PROCESS EFFLUENT	<b>Frequency:</b>	MONTHLY
<b>Sample Date:</b>		<b>Value:</b>	4
<b>Parameter Name:</b>	RESIDUE, PARTICULATE	<b>Unit of Measure:</b>	
<b>Param Reported as:</b>	NOT APPL	<b>Regulation:</b>	MISA COMPLIANCE
<b>Result Structure:</b>	MISA MONTHLY REPORTING		
<b>Control Point ID:</b>	0500	<b>Component Type:</b>	MAXIMUM
<b>Control Point Name:</b>	PLANT - PROCESS EFFLUENT	<b>Frequency:</b>	MONTHLY
<b>Sample Date:</b>		<b>Value:</b>	78.966
<b>Parameter Name:</b>	RESIDUE, PARTICULATE	<b>Unit of Measure:</b>	KG/D
<b>Param Reported as:</b>	NOT APPL	<b>Regulation:</b>	MISA COMPLIANCE
<b>Result Structure:</b>	MISA MONTHLY REPORTING		
<b>Control Point ID:</b>	0500	<b>Component Type:</b>	MINIMUM
<b>Control Point Name:</b>	PLANT - PROCESS EFFLUENT	<b>Frequency:</b>	MONTHLY
<b>Sample Date:</b>		<b>Value:</b>	0.4142
<b>Parameter Name:</b>	SOLVENT EXTRACTABLES	<b>Unit of Measure:</b>	KG/D
<b>Param Reported as:</b>	NOT APPL	<b>Regulation:</b>	MISA COMPLIANCE
<b>Result Structure:</b>	MISA MONTHLY REPORTING		
<b>Control Point ID:</b>	0500	<b>Component Type:</b>	AVERAGE
<b>Control Point Name:</b>	PLANT - PROCESS EFFLUENT	<b>Frequency:</b>	MONTHLY
<b>Sample Date:</b>		<b>Value:</b>	0.60175
<b>Parameter Name:</b>	SOLVENT EXTRACTABLES	<b>Unit of Measure:</b>	KG/D
<b>Param Reported as:</b>	NOT APPL	<b>Regulation:</b>	MISA COMPLIANCE
<b>Result Structure:</b>	MISA MONTHLY REPORTING		
<b>Control Point ID:</b>	0500	<b>Component Type:</b>	MAXIMUM
<b>Control Point Name:</b>	PLANT - PROCESS EFFLUENT	<b>Frequency:</b>	MONTHLY
<b>Sample Date:</b>		<b>Value:</b>	0.823
<b>Parameter Name:</b>	SOLVENT EXTRACTABLES	<b>Unit of Measure:</b>	KG/D
<b>Param Reported as:</b>	NOT APPL	<b>Regulation:</b>	MISA COMPLIANCE
<b>Result Structure:</b>	MISA MONTHLY REPORTING		
<b>Control Point ID:</b>	0500	<b>Component Type:</b>	NUM. IN AVERAGE
<b>Control Point Name:</b>	PLANT - PROCESS EFFLUENT	<b>Frequency:</b>	MONTHLY
<b>Sample Date:</b>		<b>Value:</b>	4

<b>Parameter Name:</b>	SOLVENT EXTRACTABLES	<b>Unit of Measure:</b>	
<b>Param Reported as:</b>	NOT APPL	<b>Regulation:</b>	MISA COMPLIANCE
<b>Result Structure:</b>	MISA MONTHLY REPORTING		
<b>Control Point ID:</b>	0500	<b>Component Type:</b>	NUM. IN AVERAGE
<b>Control Point Name:</b>	PLANT - PROCESS EFFLUENT	<b>Frequency:</b>	MONTHLY
<b>Sample Date:</b>		<b>Value:</b>	29
<b>Parameter Name:</b>	VINYL CHLORIDE C2H3CL	<b>Unit of Measure:</b>	
<b>Param Reported as:</b>	NOT APPL	<b>Regulation:</b>	MISA COMPLIANCE
<b>Result Structure:</b>	MISA MONTHLY REPORTING		
<b>Control Point ID:</b>	0500	<b>Component Type:</b>	MAXIMUM
<b>Control Point Name:</b>	PLANT - PROCESS EFFLUENT	<b>Frequency:</b>	MONTHLY
<b>Sample Date:</b>		<b>Value:</b>	0
<b>Parameter Name:</b>	VINYL CHLORIDE C2H3CL	<b>Unit of Measure:</b>	KG/D
<b>Param Reported as:</b>	NOT APPL	<b>Regulation:</b>	MISA COMPLIANCE
<b>Result Structure:</b>	MISA MONTHLY REPORTING		
<b>Control Point ID:</b>	0500	<b>Component Type:</b>	AVERAGE
<b>Control Point Name:</b>	PLANT - PROCESS EFFLUENT	<b>Frequency:</b>	MONTHLY
<b>Sample Date:</b>		<b>Value:</b>	0
<b>Parameter Name:</b>	VINYL CHLORIDE C2H3CL	<b>Unit of Measure:</b>	KG/D
<b>Param Reported as:</b>	NOT APPL	<b>Regulation:</b>	MISA COMPLIANCE
<b>Result Structure:</b>	MISA MONTHLY REPORTING		
<b>Control Point ID:</b>	0500	<b>Component Type:</b>	MINIMUM
<b>Control Point Name:</b>	PLANT - PROCESS EFFLUENT	<b>Frequency:</b>	MONTHLY
<b>Sample Date:</b>		<b>Value:</b>	0
<b>Parameter Name:</b>	VINYL CHLORIDE C2H3CL	<b>Unit of Measure:</b>	KG/D
<b>Param Reported as:</b>	NOT APPL	<b>Regulation:</b>	MISA COMPLIANCE
<b>Result Structure:</b>	MISA MONTHLY REPORTING		
<b>Control Point ID:</b>	0800	<b>Component Type:</b>	MINIMUM
<b>Control Point Name:</b>	PLANT - COMBINED EFFLUENT	<b>Frequency:</b>	MONTHLY
<b>Sample Date:</b>		<b>Value:</b>	0.0001909
<b>Parameter Name:</b>	BENZENE C6H6	<b>Unit of Measure:</b>	KG/D
<b>Param Reported as:</b>	NOT APPL	<b>Regulation:</b>	MISA COMPLIANCE
<b>Result Structure:</b>	MISA MONTHLY REPORTING		
<b>Control Point ID:</b>	0800	<b>Component Type:</b>	AVERAGE
<b>Control Point Name:</b>	PLANT - COMBINED EFFLUENT	<b>Frequency:</b>	MONTHLY
<b>Sample Date:</b>		<b>Value:</b>	0.00031445
<b>Parameter Name:</b>	BENZENE C6H6	<b>Unit of Measure:</b>	KG/D
<b>Param Reported as:</b>	NOT APPL	<b>Regulation:</b>	MISA COMPLIANCE
<b>Result Structure:</b>	MISA MONTHLY REPORTING		
<b>Control Point ID:</b>	0800	<b>Component Type:</b>	NUM. IN AVERAGE
<b>Control Point Name:</b>	PLANT - COMBINED EFFLUENT	<b>Frequency:</b>	MONTHLY
<b>Sample Date:</b>		<b>Value:</b>	4
<b>Parameter Name:</b>	BENZENE C6H6	<b>Unit of Measure:</b>	
<b>Param Reported as:</b>	NOT APPL	<b>Regulation:</b>	MISA COMPLIANCE
<b>Result Structure:</b>	MISA MONTHLY REPORTING		
<b>Control Point ID:</b>	0800	<b>Component Type:</b>	MAXIMUM
<b>Control Point Name:</b>	PLANT - COMBINED EFFLUENT	<b>Frequency:</b>	MONTHLY
<b>Sample Date:</b>		<b>Value:</b>	0.000437
<b>Parameter Name:</b>	BENZENE C6H6	<b>Unit of Measure:</b>	KG/D
<b>Param Reported as:</b>	NOT APPL	<b>Regulation:</b>	MISA COMPLIANCE
<b>Result Structure:</b>	MISA MONTHLY REPORTING		
<b>Control Point ID:</b>	0800	<b>Component Type:</b>	MAXIMUM
<b>Control Point Name:</b>	PLANT - COMBINED EFFLUENT	<b>Frequency:</b>	MONTHLY
<b>Sample Date:</b>		<b>Value:</b>	36.882
<b>Parameter Name:</b>	CARBON, DISSOLVED ORGANIC	<b>Unit of Measure:</b>	KG/D
<b>Param Reported as:</b>	AS C	<b>Regulation:</b>	MISA COMPLIANCE
<b>Result Structure:</b>	MISA MONTHLY REPORTING		
<b>Control Point ID:</b>	0800	<b>Component Type:</b>	NUM. IN AVERAGE
<b>Control Point Name:</b>	PLANT - COMBINED EFFLUENT	<b>Frequency:</b>	MONTHLY

<b>Sample Date:</b>		<b>Value:</b>	4
<b>Parameter Name:</b>	CARBON, DISSOLVED ORGANIC	<b>Unit of Measure:</b>	
<b>Param Reported as:</b>	AS C	<b>Regulation:</b>	MISA COMPLIANCE
<b>Result Structure:</b>	MISA MONTHLY REPORTING		
<b>Control Point ID:</b>	0800	<b>Component Type:</b>	MINIMUM
<b>Control Point Name:</b>	PLANT - COMBINED EFFLUENT	<b>Frequency:</b>	MONTHLY
<b>Sample Date:</b>		<b>Value:</b>	7.0633
<b>Parameter Name:</b>	CARBON, DISSOLVED ORGANIC	<b>Unit of Measure:</b>	KG/D
<b>Param Reported as:</b>	AS C	<b>Regulation:</b>	MISA COMPLIANCE
<b>Result Structure:</b>	MISA MONTHLY REPORTING		
<b>Control Point ID:</b>	0800	<b>Component Type:</b>	AVERAGE
<b>Control Point Name:</b>	PLANT - COMBINED EFFLUENT	<b>Frequency:</b>	MONTHLY
<b>Sample Date:</b>		<b>Value:</b>	24.05
<b>Parameter Name:</b>	CARBON, DISSOLVED ORGANIC	<b>Unit of Measure:</b>	KG/D
<b>Param Reported as:</b>	AS C	<b>Regulation:</b>	MISA COMPLIANCE
<b>Result Structure:</b>	MISA MONTHLY REPORTING		
<b>Control Point ID:</b>	0800	<b>Component Type:</b>	NUM. IN AVERAGE
<b>Control Point Name:</b>	PLANT - COMBINED EFFLUENT	<b>Frequency:</b>	MONTHLY
<b>Sample Date:</b>		<b>Value:</b>	4
<b>Parameter Name:</b>	FLOW	<b>Unit of Measure:</b>	
<b>Param Reported as:</b>	NOT APPL	<b>Regulation:</b>	MISA COMPLIANCE
<b>Result Structure:</b>	MISA MONTHLY REPORTING		
<b>Control Point ID:</b>	0800	<b>Component Type:</b>	NUM. IN AVERAGE
<b>Control Point Name:</b>	PLANT - COMBINED EFFLUENT	<b>Frequency:</b>	MONTHLY
<b>Sample Date:</b>		<b>Value:</b>	4
<b>Parameter Name:</b>	PHENOLICS, UNFILTERED REACTIVE	<b>Unit of Measure:</b>	
<b>Param Reported as:</b>	PHENOL	<b>Regulation:</b>	MISA COMPLIANCE
<b>Result Structure:</b>	MISA MONTHLY REPORTING		
<b>Control Point ID:</b>	0800	<b>Component Type:</b>	AVERAGE
<b>Control Point Name:</b>	PLANT - COMBINED EFFLUENT	<b>Frequency:</b>	MONTHLY
<b>Sample Date:</b>		<b>Value:</b>	0.0050025
<b>Parameter Name:</b>	PHENOLICS, UNFILTERED REACTIVE	<b>Unit of Measure:</b>	KG/D
<b>Param Reported as:</b>	PHENOL	<b>Regulation:</b>	MISA COMPLIANCE
<b>Result Structure:</b>	MISA MONTHLY REPORTING		
<b>Control Point ID:</b>	0800	<b>Component Type:</b>	MAXIMUM
<b>Control Point Name:</b>	PLANT - COMBINED EFFLUENT	<b>Frequency:</b>	MONTHLY
<b>Sample Date:</b>		<b>Value:</b>	0.0069666
<b>Parameter Name:</b>	PHENOLICS, UNFILTERED REACTIVE	<b>Unit of Measure:</b>	KG/D
<b>Param Reported as:</b>	PHENOL	<b>Regulation:</b>	MISA COMPLIANCE
<b>Result Structure:</b>	MISA MONTHLY REPORTING		
<b>Control Point ID:</b>	0800	<b>Component Type:</b>	MINIMUM
<b>Control Point Name:</b>	PLANT - COMBINED EFFLUENT	<b>Frequency:</b>	MONTHLY
<b>Sample Date:</b>		<b>Value:</b>	0.0028613
<b>Parameter Name:</b>	PHENOLICS, UNFILTERED REACTIVE	<b>Unit of Measure:</b>	KG/D
<b>Param Reported as:</b>	PHENOL	<b>Regulation:</b>	MISA COMPLIANCE
<b>Result Structure:</b>	MISA MONTHLY REPORTING		
<b>Control Point ID:</b>	0800	<b>Component Type:</b>	NUM. IN AVERAGE
<b>Control Point Name:</b>	PLANT - COMBINED EFFLUENT	<b>Frequency:</b>	MONTHLY
<b>Sample Date:</b>		<b>Value:</b>	4
<b>Parameter Name:</b>	RESIDUE, PARTICULATE	<b>Unit of Measure:</b>	
<b>Param Reported as:</b>	NOT APPL	<b>Regulation:</b>	MISA COMPLIANCE
<b>Result Structure:</b>	MISA MONTHLY REPORTING		
<b>Control Point ID:</b>	0800	<b>Component Type:</b>	AVERAGE
<b>Control Point Name:</b>	PLANT - COMBINED EFFLUENT	<b>Frequency:</b>	MONTHLY
<b>Sample Date:</b>		<b>Value:</b>	26.405
<b>Parameter Name:</b>	RESIDUE, PARTICULATE	<b>Unit of Measure:</b>	KG/D
<b>Param Reported as:</b>	NOT APPL	<b>Regulation:</b>	MISA COMPLIANCE
<b>Result Structure:</b>	MISA MONTHLY REPORTING		
<b>Control Point ID:</b>	0500	<b>Component Type:</b>	AVERAGE



<b>Control Point Name:</b>	PLANT - PROCESS EFFLUENT	<b>Frequency:</b>	MONTHLY
<b>Sample Date:</b>		<b>Value:</b>	20.678
<b>Parameter Name:</b>	CARBON, DISSOLVED ORGANIC	<b>Unit of Measure:</b>	KG/D
<b>Param Reported as:</b>	AS C	<b>Regulation:</b>	MISA COMPLIANCE
<b>Result Structure:</b>	MISA MONTHLY REPORTING		
<b>Control Point ID:</b>	0500	<b>Component Type:</b>	MINIMUM
<b>Control Point Name:</b>	PLANT - PROCESS EFFLUENT	<b>Frequency:</b>	MONTHLY
<b>Sample Date:</b>		<b>Value:</b>	12.96
<b>Parameter Name:</b>	CARBON, DISSOLVED ORGANIC	<b>Unit of Measure:</b>	KG/D
<b>Param Reported as:</b>	AS C	<b>Regulation:</b>	MISA COMPLIANCE
<b>Result Structure:</b>	MISA MONTHLY REPORTING		
<b>Control Point ID:</b>	0500	<b>Component Type:</b>	NUM. IN AVERAGE
<b>Control Point Name:</b>	PLANT - PROCESS EFFLUENT	<b>Frequency:</b>	MONTHLY
<b>Sample Date:</b>		<b>Value:</b>	31
<b>Parameter Name:</b>	FLOW	<b>Unit of Measure:</b>	
<b>Param Reported as:</b>	NOT APPL	<b>Regulation:</b>	MISA COMPLIANCE
<b>Result Structure:</b>	MISA MONTHLY REPORTING		
<b>Control Point ID:</b>	0500	<b>Component Type:</b>	MAXIMUM
<b>Control Point Name:</b>	PLANT - PROCESS EFFLUENT	<b>Frequency:</b>	MONTHLY
<b>Sample Date:</b>		<b>Value:</b>	11904
<b>Parameter Name:</b>	FLOW	<b>Unit of Measure:</b>	M3/D
<b>Param Reported as:</b>	NOT APPL	<b>Regulation:</b>	MISA COMPLIANCE
<b>Result Structure:</b>	MISA MONTHLY REPORTING		
<b>Control Point ID:</b>	0500	<b>Component Type:</b>	MINIMUM
<b>Control Point Name:</b>	PLANT - PROCESS EFFLUENT	<b>Frequency:</b>	MONTHLY
<b>Sample Date:</b>		<b>Value:</b>	1924
<b>Parameter Name:</b>	FLOW	<b>Unit of Measure:</b>	M3/D
<b>Param Reported as:</b>	NOT APPL	<b>Regulation:</b>	MISA COMPLIANCE
<b>Result Structure:</b>	MISA MONTHLY REPORTING		
<b>Control Point ID:</b>	0500	<b>Component Type:</b>	AVERAGE
<b>Control Point Name:</b>	PLANT - PROCESS EFFLUENT	<b>Frequency:</b>	MONTHLY
<b>Sample Date:</b>		<b>Value:</b>	4676.4
<b>Parameter Name:</b>	FLOW	<b>Unit of Measure:</b>	M3/D
<b>Param Reported as:</b>	NOT APPL	<b>Regulation:</b>	MISA COMPLIANCE
<b>Result Structure:</b>	MISA MONTHLY REPORTING		
<b>Control Point ID:</b>	0800	<b>Component Type:</b>	AVERAGE
<b>Control Point Name:</b>	PLANT - COMBINED EFFLUENT	<b>Frequency:</b>	MONTHLY
<b>Sample Date:</b>		<b>Value:</b>	3144.5
<b>Parameter Name:</b>	FLOW	<b>Unit of Measure:</b>	M3/D
<b>Param Reported as:</b>	NOT APPL	<b>Regulation:</b>	MISA COMPLIANCE
<b>Result Structure:</b>	MISA MONTHLY REPORTING		
<b>Control Point ID:</b>	0800	<b>Component Type:</b>	MINIMUM
<b>Control Point Name:</b>	PLANT - COMBINED EFFLUENT	<b>Frequency:</b>	MONTHLY
<b>Sample Date:</b>		<b>Value:</b>	1909
<b>Parameter Name:</b>	FLOW	<b>Unit of Measure:</b>	M3/D
<b>Param Reported as:</b>	NOT APPL	<b>Regulation:</b>	MISA COMPLIANCE
<b>Result Structure:</b>	MISA MONTHLY REPORTING		
<b>Control Point ID:</b>	0800	<b>Component Type:</b>	MAXIMUM
<b>Control Point Name:</b>	PLANT - COMBINED EFFLUENT	<b>Frequency:</b>	MONTHLY
<b>Sample Date:</b>		<b>Value:</b>	4370
<b>Parameter Name:</b>	FLOW	<b>Unit of Measure:</b>	M3/D
<b>Param Reported as:</b>	NOT APPL	<b>Regulation:</b>	MISA COMPLIANCE
<b>Result Structure:</b>	MISA MONTHLY REPORTING		
<b>Control Point ID:</b>	0500	<b>Component Type:</b>	NUM. IN AVERAGE
<b>Control Point Name:</b>	PLANT - PROCESS EFFLUENT	<b>Frequency:</b>	MONTHLY
<b>Sample Date:</b>		<b>Value:</b>	5
<b>Parameter Name:</b>	RESIDUE, PARTICULATE	<b>Unit of Measure:</b>	
<b>Param Reported as:</b>	NOT APPL	<b>Regulation:</b>	MISA COMPLIANCE
<b>Result Structure:</b>	MISA MONTHLY REPORTING		



**Control Point ID:** 0800  
**Control Point Name:** PLANT - COMBINED EFFLUENT  
**Sample Date:**  
**Parameter Name:** TOLUENE C7H8  
**Param Reported as:** NOT APPL  
**Result Structure:** MISA MONTHLY REPORTING

**Component Type:** AVERAGE  
**Frequency:** MONTHLY  
**Value:** 0  
**Unit of Measure:** KG/D  
**Regulation:** MISA COMPLIANCE

**Control Point ID:** 0800  
**Control Point Name:** PLANT - COMBINED EFFLUENT  
**Sample Date:**  
**Parameter Name:** TOLUENE C7H8  
**Param Reported as:** NOT APPL  
**Result Structure:** MISA MONTHLY REPORTING

**Component Type:** MAXIMUM  
**Frequency:** MONTHLY  
**Value:** 0  
**Unit of Measure:** KG/D  
**Regulation:** MISA COMPLIANCE

**Control Point ID:** 0800  
**Control Point Name:** PLANT - COMBINED EFFLUENT  
**Sample Date:**  
**Parameter Name:** TOLUENE C7H8  
**Param Reported as:** NOT APPL  
**Result Structure:** MISA MONTHLY REPORTING

**Component Type:** MINIMUM  
**Frequency:** MONTHLY  
**Value:** 0  
**Unit of Measure:** KG/D  
**Regulation:** MISA COMPLIANCE

**Control Point ID:** 0800  
**Control Point Name:** PLANT - COMBINED EFFLUENT  
**Sample Date:**  
**Parameter Name:** TOLUENE C7H8  
**Param Reported as:** NOT APPL  
**Result Structure:** MISA MONTHLY REPORTING

**Component Type:** NUM. IN AVERAGE  
**Frequency:** MONTHLY  
**Value:** 5  
**Unit of Measure:**  
**Regulation:** MISA COMPLIANCE

**Control Point ID:** 0500  
**Control Point Name:** PLANT - PROCESS EFFLUENT  
**Sample Date:**  
**Parameter Name:** BENZENE C6H6  
**Param Reported as:** NOT APPL  
**Result Structure:** MISA MONTHLY REPORTING

**Component Type:** NUM. IN AVERAGE  
**Frequency:** MONTHLY  
**Value:** 4  
**Unit of Measure:**  
**Regulation:** MISA COMPLIANCE

**Control Point ID:** 0500  
**Control Point Name:** PLANT - PROCESS EFFLUENT  
**Sample Date:**  
**Parameter Name:** BENZENE C6H6  
**Param Reported as:** NOT APPL  
**Result Structure:** MISA MONTHLY REPORTING

**Component Type:** MAXIMUM  
**Frequency:** MONTHLY  
**Value:** 0.0003518  
**Unit of Measure:** KG/D  
**Regulation:** MISA COMPLIANCE

**Control Point ID:** 0500  
**Control Point Name:** PLANT - PROCESS EFFLUENT  
**Sample Date:**  
**Parameter Name:** BENZENE C6H6  
**Param Reported as:** NOT APPL  
**Result Structure:** MISA MONTHLY REPORTING

**Component Type:** MINIMUM  
**Frequency:** MONTHLY  
**Value:** 0.0002161  
**Unit of Measure:** KG/D  
**Regulation:** MISA COMPLIANCE

**Control Point ID:** 0500  
**Control Point Name:** PLANT - PROCESS EFFLUENT  
**Sample Date:**  
**Parameter Name:** BENZENE C6H6  
**Param Reported as:** NOT APPL  
**Result Structure:** MISA MONTHLY REPORTING

**Component Type:** AVERAGE  
**Frequency:** MONTHLY  
**Value:** 0.00026345  
**Unit of Measure:** KG/D  
**Regulation:** MISA COMPLIANCE

**Control Point ID:** 0500  
**Control Point Name:** PLANT - PROCESS EFFLUENT  
**Sample Date:**  
**Parameter Name:** CARBON, DISSOLVED ORGANIC  
**Param Reported as:** AS C  
**Result Structure:** MISA MONTHLY REPORTING

**Component Type:** NUM. IN AVERAGE  
**Frequency:** MONTHLY  
**Value:** 4  
**Unit of Measure:**  
**Regulation:** MISA COMPLIANCE

**Control Point ID:** 0500  
**Control Point Name:** PLANT - PROCESS EFFLUENT  
**Sample Date:**  
**Parameter Name:** CARBON, DISSOLVED ORGANIC  
**Param Reported as:** AS C  
**Result Structure:** MISA MONTHLY REPORTING

**Component Type:** MINIMUM  
**Frequency:** MONTHLY  
**Value:** 8.7912  
**Unit of Measure:** KG/D  
**Regulation:** MISA COMPLIANCE

**Control Point ID:** 0500  
**Control Point Name:** PLANT - PROCESS EFFLUENT  
**Sample Date:**  
**Parameter Name:** CARBON, DISSOLVED ORGANIC  
**Param Reported as:** AS C  
**Result Structure:** MISA MONTHLY REPORTING

**Component Type:** MAXIMUM  
**Frequency:** MONTHLY  
**Value:** 17.59  
**Unit of Measure:** KG/D  
**Regulation:** MISA COMPLIANCE

**Control Point ID:** 0500  
**Control Point Name:** PLANT - PROCESS EFFLUENT  
**Sample Date:**  
**Parameter Name:** CARBON, DISSOLVED ORGANIC  
**Param Reported as:** AS C  
**Result Structure:** MISA MONTHLY REPORTING

**Component Type:** AVERAGE  
**Frequency:** MONTHLY  
**Value:** 11.926  
**Unit of Measure:** KG/D  
**Regulation:** MISA COMPLIANCE

**Control Point ID:** 0500  
**Control Point Name:** PLANT - PROCESS EFFLUENT  
**Sample Date:**  
**Parameter Name:** FLOW  
**Param Reported as:** NOT APPL  
**Result Structure:** MISA MONTHLY REPORTING

**Component Type:** MAXIMUM  
**Frequency:** MONTHLY  
**Value:** 7862  
**Unit of Measure:** M3/D  
**Regulation:** MISA COMPLIANCE

**Control Point ID:** 0500  
**Control Point Name:** PLANT - PROCESS EFFLUENT  
**Sample Date:**  
**Parameter Name:** FLOW  
**Param Reported as:** NOT APPL  
**Result Structure:** MISA MONTHLY REPORTING

**Component Type:** AVERAGE  
**Frequency:** MONTHLY  
**Value:** 3594.1  
**Unit of Measure:** M3/D  
**Regulation:** MISA COMPLIANCE

**Control Point ID:** 0500  
**Control Point Name:** PLANT - PROCESS EFFLUENT  
**Sample Date:**  
**Parameter Name:** FLOW  
**Param Reported as:** NOT APPL  
**Result Structure:** MISA MONTHLY REPORTING

**Component Type:** MINIMUM  
**Frequency:** MONTHLY  
**Value:** 597  
**Unit of Measure:** M3/D  
**Regulation:** MISA COMPLIANCE

**Control Point ID:** 0500  
**Control Point Name:** PLANT - PROCESS EFFLUENT  
**Sample Date:**  
**Parameter Name:** FLOW  
**Param Reported as:** NOT APPL  
**Result Structure:** MISA MONTHLY REPORTING

**Component Type:** NUM. IN AVERAGE  
**Frequency:** MONTHLY  
**Value:** 30  
**Unit of Measure:**  
**Regulation:** MISA COMPLIANCE

**Control Point ID:** 0800  
**Control Point Name:** PLANT - COMBINED EFFLUENT  
**Sample Date:**  
**Parameter Name:** RESIDUE, PARTICULATE  
**Param Reported as:** NOT APPL  
**Result Structure:** MISA MONTHLY REPORTING

**Component Type:** AVERAGE  
**Frequency:** MONTHLY  
**Value:** 9.5142  
**Unit of Measure:** KG/D  
**Regulation:** MISA COMPLIANCE

**Control Point ID:** 0500  
**Control Point Name:** PLANT - PROCESS EFFLUENT  
**Sample Date:**  
**Parameter Name:** RESIDUE, PARTICULATE  
**Param Reported as:** NOT APPL  
**Result Structure:** MISA MONTHLY REPORTING

**Component Type:** MINIMUM  
**Frequency:** MONTHLY  
**Value:** 1.0805  
**Unit of Measure:** KG/D  
**Regulation:** MISA COMPLIANCE

**Control Point ID:** 0500  
**Control Point Name:** PLANT - PROCESS EFFLUENT  
**Sample Date:**  
**Parameter Name:** RESIDUE, PARTICULATE  
**Param Reported as:** NOT APPL  
**Result Structure:** MISA MONTHLY REPORTING

**Component Type:** MAXIMUM  
**Frequency:** MONTHLY  
**Value:** 5.5944  
**Unit of Measure:** KG/D  
**Regulation:** MISA COMPLIANCE

**Control Point ID:** 0800  
**Control Point Name:** PLANT - COMBINED EFFLUENT  
**Sample Date:**  
**Parameter Name:** RESIDUE, PARTICULATE  
**Param Reported as:** NOT APPL

**Component Type:** AVERAGE  
**Frequency:** MONTHLY  
**Value:** 9.9712  
**Unit of Measure:** KG/D  
**Regulation:** MISA COMPLIANCE

**Result Structure:** MISA MONTHLY REPORTING

**Control Point ID:** 0800  
**Control Point Name:** PLANT - COMBINED EFFLUENT  
**Sample Date:**  
**Parameter Name:** RESIDUE, PARTICULATE  
**Param Reported as:** NOT APPL  
**Result Structure:** MISA MONTHLY REPORTING

**Component Type:** NUM. IN AVERAGE  
**Frequency:** MONTHLY  
**Value:** 4  
**Unit of Measure:**  
**Regulation:** MISA COMPLIANCE

**Control Point ID:** 0800  
**Control Point Name:** PLANT - COMBINED EFFLUENT  
**Sample Date:**  
**Parameter Name:** RESIDUE, PARTICULATE  
**Param Reported as:** NOT APPL  
**Result Structure:** MISA MONTHLY REPORTING

**Component Type:** MAXIMUM  
**Frequency:** MONTHLY  
**Value:** 18.543  
**Unit of Measure:** KG/D  
**Regulation:** MISA COMPLIANCE

**Control Point ID:** 0800  
**Control Point Name:** PLANT - COMBINED EFFLUENT  
**Sample Date:**  
**Parameter Name:** RESIDUE, PARTICULATE  
**Param Reported as:** NOT APPL  
**Result Structure:** MISA MONTHLY REPORTING

**Component Type:** MINIMUM  
**Frequency:** MONTHLY  
**Value:** 6.435  
**Unit of Measure:** KG/D  
**Regulation:** MISA COMPLIANCE

**Control Point ID:** 0800  
**Control Point Name:** PLANT - COMBINED EFFLUENT  
**Sample Date:**  
**Parameter Name:** RESIDUE, PARTICULATE  
**Param Reported as:** NOT APPL  
**Result Structure:** MISA MONTHLY REPORTING

**Component Type:** AVERAGE  
**Frequency:** MONTHLY  
**Value:** 11.417  
**Unit of Measure:** KG/D  
**Regulation:** MISA COMPLIANCE

**Control Point ID:** 0800  
**Control Point Name:** PLANT - COMBINED EFFLUENT  
**Sample Date:**  
**Parameter Name:** SOLVENT EXTRACTABLES  
**Param Reported as:** NOT APPL  
**Result Structure:** MISA MONTHLY REPORTING

**Component Type:** NUM. IN AVERAGE  
**Frequency:** MONTHLY  
**Value:** 4  
**Unit of Measure:**  
**Regulation:** MISA COMPLIANCE

**Control Point ID:** 0800  
**Control Point Name:** PLANT - COMBINED EFFLUENT  
**Sample Date:**  
**Parameter Name:** SOLVENT EXTRACTABLES  
**Param Reported as:** NOT APPL  
**Result Structure:** MISA MONTHLY REPORTING

**Component Type:** AVERAGE  
**Frequency:** MONTHLY  
**Value:** 0.60885  
**Unit of Measure:** KG/D  
**Regulation:** MISA COMPLIANCE

**Control Point ID:** 0800  
**Control Point Name:** PLANT - COMBINED EFFLUENT  
**Sample Date:**  
**Parameter Name:** SOLVENT EXTRACTABLES  
**Param Reported as:** NOT APPL  
**Result Structure:** MISA MONTHLY REPORTING

**Component Type:** MINIMUM  
**Frequency:** MONTHLY  
**Value:** 0.466  
**Unit of Measure:** KG/D  
**Regulation:** MISA COMPLIANCE

**Control Point ID:** 0800  
**Control Point Name:** PLANT - COMBINED EFFLUENT  
**Sample Date:**  
**Parameter Name:** SOLVENT EXTRACTABLES  
**Param Reported as:** NOT APPL  
**Result Structure:** MISA MONTHLY REPORTING

**Component Type:** MAXIMUM  
**Frequency:** MONTHLY  
**Value:** 0.883  
**Unit of Measure:** KG/D  
**Regulation:** MISA COMPLIANCE

**Control Point ID:** 0800  
**Control Point Name:** PLANT - COMBINED EFFLUENT  
**Sample Date:**  
**Parameter Name:** TOLUENE C7H8  
**Param Reported as:** NOT APPL  
**Result Structure:** MISA MONTHLY REPORTING

**Component Type:** MAXIMUM  
**Frequency:** MONTHLY  
**Value:** 0.000233  
**Unit of Measure:** KG/D  
**Regulation:** MISA COMPLIANCE

**Control Point ID:** 0800  
**Control Point Name:** PLANT - COMBINED EFFLUENT  
**Sample Date:**  
**Parameter Name:** TOLUENE C7H8

**Component Type:** AVERAGE  
**Frequency:** MONTHLY  
**Value:** 5.825e-005  
**Unit of Measure:** KG/D

**Param Reported as:** NOT APPL  
**Result Structure:** MISA MONTHLY REPORTING

**Regulation:** MISA COMPLIANCE

**Control Point ID:** 0800  
**Control Point Name:** PLANT - COMBINED EFFLUENT  
**Sample Date:**  
**Parameter Name:** TOLUENE C7H8  
**Param Reported as:** NOT APPL  
**Result Structure:** MISA MONTHLY REPORTING

**Component Type:** MINIMUM  
**Frequency:** MONTHLY  
**Value:** 0  
**Unit of Measure:** KG/D  
**Regulation:** MISA COMPLIANCE

**Control Point ID:** 0800  
**Control Point Name:** PLANT - COMBINED EFFLUENT  
**Sample Date:**  
**Parameter Name:** TOLUENE C7H8  
**Param Reported as:** NOT APPL  
**Result Structure:** MISA MONTHLY REPORTING

**Component Type:** NUM. IN AVERAGE  
**Frequency:** MONTHLY  
**Value:** 4  
**Unit of Measure:**  
**Regulation:** MISA COMPLIANCE

**Control Point ID:** 0500  
**Control Point Name:** PLANT - PROCESS EFFLUENT  
**Sample Date:**  
**Parameter Name:** BENZENE C6H6  
**Param Reported as:** NOT APPL  
**Result Structure:** MISA MONTHLY REPORTING

**Component Type:** MINIMUM  
**Frequency:** MONTHLY  
**Value:** 0.0002592  
**Unit of Measure:** KG/D  
**Regulation:** MISA COMPLIANCE

**Control Point ID:** 0500  
**Control Point Name:** PLANT - PROCESS EFFLUENT  
**Sample Date:**  
**Parameter Name:** RESIDUE, PARTICULATE  
**Param Reported as:** NOT APPL  
**Result Structure:** MISA MONTHLY REPORTING

**Component Type:** NUM. IN AVERAGE  
**Frequency:** MONTHLY  
**Value:** 4  
**Unit of Measure:**  
**Regulation:** MISA COMPLIANCE

**Control Point ID:** 0500  
**Control Point Name:** PLANT - PROCESS EFFLUENT  
**Sample Date:**  
**Parameter Name:** RESIDUE, PARTICULATE  
**Param Reported as:** NOT APPL  
**Result Structure:** MISA MONTHLY REPORTING

**Component Type:** AVERAGE  
**Frequency:** MONTHLY  
**Value:** 1.2035  
**Unit of Measure:** KG/D  
**Regulation:** MISA COMPLIANCE

**Control Point ID:** 0500  
**Control Point Name:** PLANT - PROCESS EFFLUENT  
**Sample Date:**  
**Parameter Name:** SOLVENT EXTRACTABLES  
**Param Reported as:** NOT APPL  
**Result Structure:** MISA MONTHLY REPORTING

**Component Type:** MAXIMUM  
**Frequency:** MONTHLY  
**Value:** 0.74  
**Unit of Measure:** KG/D  
**Regulation:** MISA COMPLIANCE

**Control Point ID:** 0500  
**Control Point Name:** PLANT - PROCESS EFFLUENT  
**Sample Date:**  
**Parameter Name:** SOLVENT EXTRACTABLES  
**Param Reported as:** NOT APPL  
**Result Structure:** MISA MONTHLY REPORTING

**Component Type:** MINIMUM  
**Frequency:** MONTHLY  
**Value:** 0.3522  
**Unit of Measure:** KG/D  
**Regulation:** MISA COMPLIANCE

**Control Point ID:** 0500  
**Control Point Name:** PLANT - PROCESS EFFLUENT  
**Sample Date:**  
**Parameter Name:** SOLVENT EXTRACTABLES  
**Param Reported as:** NOT APPL  
**Result Structure:** MISA MONTHLY REPORTING

**Component Type:** NUM. IN AVERAGE  
**Frequency:** MONTHLY  
**Value:** 4  
**Unit of Measure:**  
**Regulation:** MISA COMPLIANCE

**Control Point ID:** 0500  
**Control Point Name:** PLANT - PROCESS EFFLUENT  
**Sample Date:**  
**Parameter Name:** VINYL CHLORIDE C2H3CL  
**Param Reported as:** NOT APPL  
**Result Structure:** MISA MONTHLY REPORTING

**Component Type:** NUM. IN AVERAGE  
**Frequency:** MONTHLY  
**Value:** 31  
**Unit of Measure:**  
**Regulation:** MISA COMPLIANCE

**Control Point ID:** 0500  
**Control Point Name:** PLANT - PROCESS EFFLUENT  
**Sample Date:**

**Component Type:** AVERAGE  
**Frequency:** MONTHLY  
**Value:** 0

<b>Parameter Name:</b>	VINYL CHLORIDE C2H3CL	<b>Unit of Measure:</b>	KG/D
<b>Param Reported as:</b>	NOT APPL	<b>Regulation:</b>	MISA COMPLIANCE
<b>Result Structure:</b>	MISA MONTHLY REPORTING		
<b>Control Point ID:</b>	0500	<b>Component Type:</b>	MAXIMUM
<b>Control Point Name:</b>	PLANT - PROCESS EFFLUENT	<b>Frequency:</b>	MONTHLY
<b>Sample Date:</b>		<b>Value:</b>	0
<b>Parameter Name:</b>	VINYL CHLORIDE C2H3CL	<b>Unit of Measure:</b>	KG/D
<b>Param Reported as:</b>	NOT APPL	<b>Regulation:</b>	MISA COMPLIANCE
<b>Result Structure:</b>	MISA MONTHLY REPORTING		
<b>Control Point ID:</b>	0800	<b>Component Type:</b>	NUM. IN AVERAGE
<b>Control Point Name:</b>	PLANT - COMBINED EFFLUENT	<b>Frequency:</b>	MONTHLY
<b>Sample Date:</b>		<b>Value:</b>	4
<b>Parameter Name:</b>	BENZENE C6H6	<b>Unit of Measure:</b>	
<b>Param Reported as:</b>	NOT APPL	<b>Regulation:</b>	MISA COMPLIANCE
<b>Result Structure:</b>	MISA MONTHLY REPORTING		
<b>Control Point ID:</b>	0500	<b>Component Type:</b>	AVERAGE
<b>Control Point Name:</b>	PLANT - PROCESS EFFLUENT	<b>Frequency:</b>	MONTHLY
<b>Sample Date:</b>		<b>Value:</b>	0.00037814
<b>Parameter Name:</b>	BENZENE C6H6	<b>Unit of Measure:</b>	KG/D
<b>Param Reported as:</b>	NOT APPL	<b>Regulation:</b>	MISA COMPLIANCE
<b>Result Structure:</b>	MISA MONTHLY REPORTING		
<b>Control Point ID:</b>	0500	<b>Component Type:</b>	NUM. IN AVERAGE
<b>Control Point Name:</b>	PLANT - PROCESS EFFLUENT	<b>Frequency:</b>	MONTHLY
<b>Sample Date:</b>		<b>Value:</b>	5
<b>Parameter Name:</b>	BENZENE C6H6	<b>Unit of Measure:</b>	
<b>Param Reported as:</b>	NOT APPL	<b>Regulation:</b>	MISA COMPLIANCE
<b>Result Structure:</b>	MISA MONTHLY REPORTING		
<b>Control Point ID:</b>	0500	<b>Component Type:</b>	MAXIMUM
<b>Control Point Name:</b>	PLANT - PROCESS EFFLUENT	<b>Frequency:</b>	MONTHLY
<b>Sample Date:</b>		<b>Value:</b>	29.68
<b>Parameter Name:</b>	CARBON, DISSOLVED ORGANIC	<b>Unit of Measure:</b>	KG/D
<b>Param Reported as:</b>	AS C	<b>Regulation:</b>	MISA COMPLIANCE
<b>Result Structure:</b>	MISA MONTHLY REPORTING		
<b>Control Point ID:</b>	0500	<b>Component Type:</b>	MAXIMUM
<b>Control Point Name:</b>	PLANT - PROCESS EFFLUENT	<b>Frequency:</b>	MONTHLY
<b>Sample Date:</b>		<b>Value:</b>	0.00053
<b>Parameter Name:</b>	BENZENE C6H6	<b>Unit of Measure:</b>	KG/D
<b>Param Reported as:</b>	NOT APPL	<b>Regulation:</b>	MISA COMPLIANCE
<b>Result Structure:</b>	MISA MONTHLY REPORTING		
<b>Control Point ID:</b>	0800	<b>Component Type:</b>	MAXIMUM
<b>Control Point Name:</b>	PLANT - COMBINED EFFLUENT	<b>Frequency:</b>	MONTHLY
<b>Sample Date:</b>		<b>Value:</b>	4291
<b>Parameter Name:</b>	FLOW	<b>Unit of Measure:</b>	M3/D
<b>Param Reported as:</b>	NOT APPL	<b>Regulation:</b>	MISA COMPLIANCE
<b>Result Structure:</b>	MISA MONTHLY REPORTING		
<b>Control Point ID:</b>	0500	<b>Component Type:</b>	AVERAGE
<b>Control Point Name:</b>	PLANT - PROCESS EFFLUENT	<b>Frequency:</b>	MONTHLY
<b>Sample Date:</b>		<b>Value:</b>	2.3829
<b>Parameter Name:</b>	RESIDUE, PARTICULATE	<b>Unit of Measure:</b>	KG/D
<b>Param Reported as:</b>	NOT APPL	<b>Regulation:</b>	MISA COMPLIANCE
<b>Result Structure:</b>	MISA MONTHLY REPORTING		
<b>Control Point ID:</b>	0500	<b>Component Type:</b>	MINIMUM
<b>Control Point Name:</b>	PLANT - PROCESS EFFLUENT	<b>Frequency:</b>	MONTHLY
<b>Sample Date:</b>		<b>Value:</b>	0.5328
<b>Parameter Name:</b>	SOLVENT EXTRACTABLES	<b>Unit of Measure:</b>	KG/D
<b>Param Reported as:</b>	NOT APPL	<b>Regulation:</b>	MISA COMPLIANCE
<b>Result Structure:</b>	MISA MONTHLY REPORTING		
<b>Control Point ID:</b>	0500	<b>Component Type:</b>	MAXIMUM
<b>Control Point Name:</b>	PLANT - PROCESS EFFLUENT	<b>Frequency:</b>	MONTHLY



<b>Sample Date:</b>		<b>Value:</b>	2.8535
<b>Parameter Name:</b>	SOLVENT EXTRACTABLES	<b>Unit of Measure:</b>	KG/D
<b>Param Reported as:</b>	NOT APPL	<b>Regulation:</b>	MISA COMPLIANCE
<b>Result Structure:</b>	MISA MONTHLY REPORTING		
<b>Control Point ID:</b>	0500	<b>Component Type:</b>	AVERAGE
<b>Control Point Name:</b>	PLANT - PROCESS EFFLUENT	<b>Frequency:</b>	MONTHLY
<b>Sample Date:</b>		<b>Value:</b>	0.4814
<b>Parameter Name:</b>	SOLVENT EXTRACTABLES	<b>Unit of Measure:</b>	KG/D
<b>Param Reported as:</b>	NOT APPL	<b>Regulation:</b>	MISA COMPLIANCE
<b>Result Structure:</b>	MISA MONTHLY REPORTING		
<b>Control Point ID:</b>	0500	<b>Component Type:</b>	AVERAGE
<b>Control Point Name:</b>	PLANT - PROCESS EFFLUENT	<b>Frequency:</b>	MONTHLY
<b>Sample Date:</b>		<b>Value:</b>	1.6708
<b>Parameter Name:</b>	SOLVENT EXTRACTABLES	<b>Unit of Measure:</b>	KG/D
<b>Param Reported as:</b>	NOT APPL	<b>Regulation:</b>	MISA COMPLIANCE
<b>Result Structure:</b>	MISA MONTHLY REPORTING		
<b>Control Point ID:</b>	0500	<b>Component Type:</b>	NUM. IN AVERAGE
<b>Control Point Name:</b>	PLANT - PROCESS EFFLUENT	<b>Frequency:</b>	MONTHLY
<b>Sample Date:</b>		<b>Value:</b>	4
<b>Parameter Name:</b>	SOLVENT EXTRACTABLES	<b>Unit of Measure:</b>	
<b>Param Reported as:</b>	NOT APPL	<b>Regulation:</b>	MISA COMPLIANCE
<b>Result Structure:</b>	MISA MONTHLY REPORTING		
<b>Control Point ID:</b>	0500	<b>Component Type:</b>	AVERAGE
<b>Control Point Name:</b>	PLANT - PROCESS EFFLUENT	<b>Frequency:</b>	MONTHLY
<b>Sample Date:</b>		<b>Value:</b>	5.861e-005
<b>Parameter Name:</b>	VINYL CHLORIDE C2H3CL	<b>Unit of Measure:</b>	KG/D
<b>Param Reported as:</b>	NOT APPL	<b>Regulation:</b>	MISA COMPLIANCE
<b>Result Structure:</b>	MISA MONTHLY REPORTING		
<b>Control Point ID:</b>	0800	<b>Component Type:</b>	MAXIMUM
<b>Control Point Name:</b>	PLANT - COMBINED EFFLUENT	<b>Frequency:</b>	MONTHLY
<b>Sample Date:</b>		<b>Value:</b>	0.0010436
<b>Parameter Name:</b>	BENZENE C6H6	<b>Unit of Measure:</b>	KG/D
<b>Param Reported as:</b>	NOT APPL	<b>Regulation:</b>	MISA COMPLIANCE
<b>Result Structure:</b>	MISA MONTHLY REPORTING		
<b>Control Point ID:</b>	0800	<b>Component Type:</b>	NUM. IN AVERAGE
<b>Control Point Name:</b>	PLANT - COMBINED EFFLUENT	<b>Frequency:</b>	MONTHLY
<b>Sample Date:</b>		<b>Value:</b>	5
<b>Parameter Name:</b>	BENZENE C6H6	<b>Unit of Measure:</b>	
<b>Param Reported as:</b>	NOT APPL	<b>Regulation:</b>	MISA COMPLIANCE
<b>Result Structure:</b>	MISA MONTHLY REPORTING		
<b>Control Point ID:</b>	0500	<b>Component Type:</b>	AVERAGE
<b>Control Point Name:</b>	PLANT - PROCESS EFFLUENT	<b>Frequency:</b>	MONTHLY
<b>Sample Date:</b>		<b>Value:</b>	13.136
<b>Parameter Name:</b>	CARBON, DISSOLVED ORGANIC	<b>Unit of Measure:</b>	KG/D
<b>Param Reported as:</b>	AS C	<b>Regulation:</b>	MISA COMPLIANCE
<b>Result Structure:</b>	MISA MONTHLY REPORTING		
<b>Control Point ID:</b>	0500	<b>Component Type:</b>	NUM. IN AVERAGE
<b>Control Point Name:</b>	PLANT - PROCESS EFFLUENT	<b>Frequency:</b>	MONTHLY
<b>Sample Date:</b>		<b>Value:</b>	5
<b>Parameter Name:</b>	CARBON, DISSOLVED ORGANIC	<b>Unit of Measure:</b>	
<b>Param Reported as:</b>	AS C	<b>Regulation:</b>	MISA COMPLIANCE
<b>Result Structure:</b>	MISA MONTHLY REPORTING		
<b>Control Point ID:</b>	0500	<b>Component Type:</b>	MAXIMUM
<b>Control Point Name:</b>	PLANT - PROCESS EFFLUENT	<b>Frequency:</b>	MONTHLY
<b>Sample Date:</b>		<b>Value:</b>	25.477
<b>Parameter Name:</b>	CARBON, DISSOLVED ORGANIC	<b>Unit of Measure:</b>	KG/D
<b>Param Reported as:</b>	AS C	<b>Regulation:</b>	MISA COMPLIANCE
<b>Result Structure:</b>	MISA MONTHLY REPORTING		
<b>Control Point ID:</b>	0500	<b>Component Type:</b>	MINIMUM



<b>Control Point Name:</b>	PLANT - PROCESS EFFLUENT	<b>Frequency:</b>	MONTHLY
<b>Sample Date:</b>		<b>Value:</b>	4.2142
<b>Parameter Name:</b>	CARBON, DISSOLVED ORGANIC	<b>Unit of Measure:</b>	KG/D
<b>Param Reported as:</b>	AS C	<b>Regulation:</b>	MISA COMPLIANCE
<b>Result Structure:</b>	MISA MONTHLY REPORTING		
<b>Control Point ID:</b>	0800	<b>Component Type:</b>	MINIMUM
<b>Control Point Name:</b>	PLANT - COMBINED EFFLUENT	<b>Frequency:</b>	MONTHLY
<b>Sample Date:</b>		<b>Value:</b>	8.4363
<b>Parameter Name:</b>	CARBON, DISSOLVED ORGANIC	<b>Unit of Measure:</b>	KG/D
<b>Param Reported as:</b>	AS C	<b>Regulation:</b>	MISA COMPLIANCE
<b>Result Structure:</b>	MISA MONTHLY REPORTING		
<b>Control Point ID:</b>	0800	<b>Component Type:</b>	MAXIMUM
<b>Control Point Name:</b>	PLANT - COMBINED EFFLUENT	<b>Frequency:</b>	MONTHLY
<b>Sample Date:</b>		<b>Value:</b>	62.616
<b>Parameter Name:</b>	CARBON, DISSOLVED ORGANIC	<b>Unit of Measure:</b>	KG/D
<b>Param Reported as:</b>	AS C	<b>Regulation:</b>	MISA COMPLIANCE
<b>Result Structure:</b>	MISA MONTHLY REPORTING		
<b>Control Point ID:</b>	0800	<b>Component Type:</b>	AVERAGE
<b>Control Point Name:</b>	PLANT - COMBINED EFFLUENT	<b>Frequency:</b>	MONTHLY
<b>Sample Date:</b>		<b>Value:</b>	23.798
<b>Parameter Name:</b>	CARBON, DISSOLVED ORGANIC	<b>Unit of Measure:</b>	KG/D
<b>Param Reported as:</b>	AS C	<b>Regulation:</b>	MISA COMPLIANCE
<b>Result Structure:</b>	MISA MONTHLY REPORTING		
<b>Control Point ID:</b>	0500	<b>Component Type:</b>	MINIMUM
<b>Control Point Name:</b>	PLANT - PROCESS EFFLUENT	<b>Frequency:</b>	MONTHLY
<b>Sample Date:</b>		<b>Value:</b>	0
<b>Parameter Name:</b>	VINYL CHLORIDE C2H3CL	<b>Unit of Measure:</b>	KG/D
<b>Param Reported as:</b>	NOT APPL	<b>Regulation:</b>	MISA COMPLIANCE
<b>Result Structure:</b>	MISA MONTHLY REPORTING		
<b>Control Point ID:</b>	0800	<b>Component Type:</b>	NUM. IN AVERAGE
<b>Control Point Name:</b>	PLANT - COMBINED EFFLUENT	<b>Frequency:</b>	MONTHLY
<b>Sample Date:</b>		<b>Value:</b>	5
<b>Parameter Name:</b>	CARBON, DISSOLVED ORGANIC	<b>Unit of Measure:</b>	
<b>Param Reported as:</b>	AS C	<b>Regulation:</b>	MISA COMPLIANCE
<b>Result Structure:</b>	MISA MONTHLY REPORTING		
<b>Control Point ID:</b>	0500	<b>Component Type:</b>	NUM. IN AVERAGE
<b>Control Point Name:</b>	PLANT - PROCESS EFFLUENT	<b>Frequency:</b>	MONTHLY
<b>Sample Date:</b>		<b>Value:</b>	31
<b>Parameter Name:</b>	FLOW	<b>Unit of Measure:</b>	
<b>Param Reported as:</b>	NOT APPL	<b>Regulation:</b>	MISA COMPLIANCE
<b>Result Structure:</b>	MISA MONTHLY REPORTING		
<b>Control Point ID:</b>	0500	<b>Component Type:</b>	NUM. IN AVERAGE
<b>Control Point Name:</b>	PLANT - PROCESS EFFLUENT	<b>Frequency:</b>	MONTHLY
<b>Sample Date:</b>		<b>Value:</b>	4
<b>Parameter Name:</b>	BENZENE C6H6	<b>Unit of Measure:</b>	
<b>Param Reported as:</b>	NOT APPL	<b>Regulation:</b>	MISA COMPLIANCE
<b>Result Structure:</b>	MISA MONTHLY REPORTING		
<b>Control Point ID:</b>	0500	<b>Component Type:</b>	MAXIMUM
<b>Control Point Name:</b>	PLANT - PROCESS EFFLUENT	<b>Frequency:</b>	MONTHLY
<b>Sample Date:</b>		<b>Value:</b>	0.0003189
<b>Parameter Name:</b>	BENZENE C6H6	<b>Unit of Measure:</b>	KG/D
<b>Param Reported as:</b>	NOT APPL	<b>Regulation:</b>	MISA COMPLIANCE
<b>Result Structure:</b>	MISA MONTHLY REPORTING		
<b>Control Point ID:</b>	0500	<b>Component Type:</b>	AVERAGE
<b>Control Point Name:</b>	PLANT - PROCESS EFFLUENT	<b>Frequency:</b>	MONTHLY
<b>Sample Date:</b>		<b>Value:</b>	0.00024478
<b>Parameter Name:</b>	BENZENE C6H6	<b>Unit of Measure:</b>	KG/D
<b>Param Reported as:</b>	NOT APPL	<b>Regulation:</b>	MISA COMPLIANCE
<b>Result Structure:</b>	MISA MONTHLY REPORTING		

**Control Point ID:** 0500  
**Control Point Name:** PLANT - PROCESS EFFLUENT  
**Sample Date:**  
**Parameter Name:** BENZENE C6H6  
**Param Reported as:** NOT APPL  
**Result Structure:** MISA MONTHLY REPORTING

**Component Type:** MINIMUM  
**Frequency:** MONTHLY  
**Value:** 0.0001584  
**Unit of Measure:** KG/D  
**Regulation:** MISA COMPLIANCE

**Control Point ID:** 0500  
**Control Point Name:** PLANT - PROCESS EFFLUENT  
**Sample Date:**  
**Parameter Name:** CARBON, DISSOLVED ORGANIC  
**Param Reported as:** AS C  
**Result Structure:** MISA MONTHLY REPORTING

**Component Type:** MINIMUM  
**Frequency:** MONTHLY  
**Value:** 10.454  
**Unit of Measure:** KG/D  
**Regulation:** MISA COMPLIANCE

**Control Point ID:** 0500  
**Control Point Name:** PLANT - PROCESS EFFLUENT  
**Sample Date:**  
**Parameter Name:** CARBON, DISSOLVED ORGANIC  
**Param Reported as:** AS C  
**Result Structure:** MISA MONTHLY REPORTING

**Component Type:** AVERAGE  
**Frequency:** MONTHLY  
**Value:** 13.992  
**Unit of Measure:** KG/D  
**Regulation:** MISA COMPLIANCE

**Control Point ID:** 0500  
**Control Point Name:** PLANT - PROCESS EFFLUENT  
**Sample Date:**  
**Parameter Name:** CARBON, DISSOLVED ORGANIC  
**Param Reported as:** AS C  
**Result Structure:** MISA MONTHLY REPORTING

**Component Type:** NUM. IN AVERAGE  
**Frequency:** MONTHLY  
**Value:** 4  
**Unit of Measure:**  
**Regulation:** MISA COMPLIANCE

**Control Point ID:** 0500  
**Control Point Name:** PLANT - PROCESS EFFLUENT  
**Sample Date:**  
**Parameter Name:** CARBON, DISSOLVED ORGANIC  
**Param Reported as:** AS C  
**Result Structure:** MISA MONTHLY REPORTING

**Component Type:** MAXIMUM  
**Frequency:** MONTHLY  
**Value:** 15.987  
**Unit of Measure:** KG/D  
**Regulation:** MISA COMPLIANCE

**Control Point ID:** 0500  
**Control Point Name:** PLANT - PROCESS EFFLUENT  
**Sample Date:**  
**Parameter Name:** FLOW  
**Param Reported as:** NOT APPL  
**Result Structure:** MISA MONTHLY REPORTING

**Component Type:** NUM. IN AVERAGE  
**Frequency:** MONTHLY  
**Value:** 31  
**Unit of Measure:**  
**Regulation:** MISA COMPLIANCE

**Control Point ID:** 0500  
**Control Point Name:** PLANT - PROCESS EFFLUENT  
**Sample Date:**  
**Parameter Name:** FLOW  
**Param Reported as:** NOT APPL  
**Result Structure:** MISA MONTHLY REPORTING

**Component Type:** MINIMUM  
**Frequency:** MONTHLY  
**Value:** 653  
**Unit of Measure:** M3/D  
**Regulation:** MISA COMPLIANCE

**Control Point ID:** 0500  
**Control Point Name:** PLANT - PROCESS EFFLUENT  
**Sample Date:**  
**Parameter Name:** FLOW  
**Param Reported as:** NOT APPL  
**Result Structure:** MISA MONTHLY REPORTING

**Component Type:** AVERAGE  
**Frequency:** MONTHLY  
**Value:** 3095.5  
**Unit of Measure:** M3/D  
**Regulation:** MISA COMPLIANCE

**Control Point ID:** 0500  
**Control Point Name:** PLANT - PROCESS EFFLUENT  
**Sample Date:**  
**Parameter Name:** RESIDUE, PARTICULATE  
**Param Reported as:** NOT APPL  
**Result Structure:** MISA MONTHLY REPORTING

**Component Type:** AVERAGE  
**Frequency:** MONTHLY  
**Value:** 3.4807  
**Unit of Measure:** KG/D  
**Regulation:** MISA COMPLIANCE

**Control Point ID:** 0500  
**Control Point Name:** PLANT - PROCESS EFFLUENT  
**Sample Date:**  
**Parameter Name:** RESIDUE, PARTICULATE  
**Param Reported as:** NOT APPL  
**Result Structure:** MISA MONTHLY REPORTING

**Component Type:** MINIMUM  
**Frequency:** MONTHLY  
**Value:** 1.296  
**Unit of Measure:** KG/D  
**Regulation:** MISA COMPLIANCE

**Control Point ID:** 0500  
**Control Point Name:** PLANT - PROCESS EFFLUENT  
**Sample Date:**  
**Parameter Name:** RESIDUE, PARTICULATE  
**Param Reported as:** NOT APPL  
**Result Structure:** MISA MONTHLY REPORTING

**Component Type:** MAXIMUM  
**Frequency:** MONTHLY  
**Value:** 10.6  
**Unit of Measure:** KG/D  
**Regulation:** MISA COMPLIANCE

**Control Point ID:** 0500  
**Control Point Name:** PLANT - PROCESS EFFLUENT  
**Sample Date:**  
**Parameter Name:** SOLVENT EXTRACTABLES  
**Param Reported as:** NOT APPL  
**Result Structure:** MISA MONTHLY REPORTING

**Component Type:** MAXIMUM  
**Frequency:** MONTHLY  
**Value:** 5.4432  
**Unit of Measure:** KG/D  
**Regulation:** MISA COMPLIANCE

**Control Point ID:** 0500  
**Control Point Name:** PLANT - PROCESS EFFLUENT  
**Sample Date:**  
**Parameter Name:** SOLVENT EXTRACTABLES  
**Param Reported as:** NOT APPL  
**Result Structure:** MISA MONTHLY REPORTING

**Component Type:** NUM. IN AVERAGE  
**Frequency:** MONTHLY  
**Value:** 5  
**Unit of Measure:**  
**Regulation:** MISA COMPLIANCE

**Control Point ID:** 0500  
**Control Point Name:** PLANT - PROCESS EFFLUENT  
**Sample Date:**  
**Parameter Name:** SOLVENT EXTRACTABLES  
**Param Reported as:** NOT APPL  
**Result Structure:** MISA MONTHLY REPORTING

**Component Type:** AVERAGE  
**Frequency:** MONTHLY  
**Value:** 1.7412  
**Unit of Measure:** KG/D  
**Regulation:** MISA COMPLIANCE

**Control Point ID:** 0500  
**Control Point Name:** PLANT - PROCESS EFFLUENT  
**Sample Date:**  
**Parameter Name:** SOLVENT EXTRACTABLES  
**Param Reported as:** NOT APPL  
**Result Structure:** MISA MONTHLY REPORTING

**Component Type:** MINIMUM  
**Frequency:** MONTHLY  
**Value:** 0.5344  
**Unit of Measure:** KG/D  
**Regulation:** MISA COMPLIANCE

**Control Point ID:** 0500  
**Control Point Name:** PLANT - PROCESS EFFLUENT  
**Sample Date:**  
**Parameter Name:** VINYL CHLORIDE C2H3CL  
**Param Reported as:** NOT APPL  
**Result Structure:** MISA MONTHLY REPORTING

**Component Type:** MINIMUM  
**Frequency:** MONTHLY  
**Value:** 0  
**Unit of Measure:** KG/D  
**Regulation:** MISA COMPLIANCE

**Control Point ID:** 0800  
**Control Point Name:** PLANT - COMBINED EFFLUENT  
**Sample Date:**  
**Parameter Name:** BENZENE C6H6  
**Param Reported as:** NOT APPL  
**Result Structure:** MISA MONTHLY REPORTING

**Component Type:** MINIMUM  
**Frequency:** MONTHLY  
**Value:** 0.000277  
**Unit of Measure:** KG/D  
**Regulation:** MISA COMPLIANCE

**Control Point ID:** 0500  
**Control Point Name:** PLANT - PROCESS EFFLUENT  
**Sample Date:**  
**Parameter Name:** VINYL CHLORIDE C2H3CL  
**Param Reported as:** NOT APPL  
**Result Structure:** MISA MONTHLY REPORTING

**Component Type:** NUM. IN AVERAGE  
**Frequency:** MONTHLY  
**Value:** 31  
**Unit of Measure:**  
**Regulation:** MISA COMPLIANCE

**Control Point ID:** 0500  
**Control Point Name:** PLANT - PROCESS EFFLUENT  
**Sample Date:**  
**Parameter Name:** VINYL CHLORIDE C2H3CL  
**Param Reported as:** NOT APPL  
**Result Structure:** MISA MONTHLY REPORTING

**Component Type:** AVERAGE  
**Frequency:** MONTHLY  
**Value:** 0  
**Unit of Measure:** KG/D  
**Regulation:** MISA COMPLIANCE

**Control Point ID:** 0500  
**Control Point Name:** PLANT - PROCESS EFFLUENT  
**Sample Date:**  
**Parameter Name:** VINYL CHLORIDE C2H3CL  
**Param Reported as:** NOT APPL

**Component Type:** MAXIMUM  
**Frequency:** MONTHLY  
**Value:** 0  
**Unit of Measure:** KG/D  
**Regulation:** MISA COMPLIANCE

**Result Structure:** MISA MONTHLY REPORTING

**Control Point ID:** 0800  
**Control Point Name:** PLANT - COMBINED EFFLUENT  
**Sample Date:**  
**Parameter Name:** PHENOLICS, UNFILTERED REACTIVE  
**Param Reported as:** PHENOL  
**Result Structure:** MISA MONTHLY REPORTING

**Component Type:** MINIMUM  
**Frequency:** MONTHLY  
**Value:** 0.0003808  
**Unit of Measure:** KG/D  
**Regulation:** MISA COMPLIANCE

**Control Point ID:** 0800  
**Control Point Name:** PLANT - COMBINED EFFLUENT  
**Sample Date:**  
**Parameter Name:** PHENOLICS, UNFILTERED REACTIVE  
**Param Reported as:** PHENOL  
**Result Structure:** MISA MONTHLY REPORTING

**Component Type:** MAXIMUM  
**Frequency:** MONTHLY  
**Value:** 0.0045675  
**Unit of Measure:** KG/D  
**Regulation:** MISA COMPLIANCE

**Control Point ID:** 0800  
**Control Point Name:** PLANT - COMBINED EFFLUENT  
**Sample Date:**  
**Parameter Name:** RESIDUE, PARTICULATE  
**Param Reported as:** NOT APPL  
**Result Structure:** MISA MONTHLY REPORTING

**Component Type:** MAXIMUM  
**Frequency:** MONTHLY  
**Value:** 12.681  
**Unit of Measure:** KG/D  
**Regulation:** MISA COMPLIANCE

**Control Point ID:** 0800  
**Control Point Name:** PLANT - COMBINED EFFLUENT  
**Sample Date:**  
**Parameter Name:** RESIDUE, PARTICULATE  
**Param Reported as:** NOT APPL  
**Result Structure:** MISA MONTHLY REPORTING

**Component Type:** MINIMUM  
**Frequency:** MONTHLY  
**Value:** 6.7425  
**Unit of Measure:** KG/D  
**Regulation:** MISA COMPLIANCE

**Control Point ID:** 0500  
**Control Point Name:** PLANT - PROCESS EFFLUENT  
**Sample Date:**  
**Parameter Name:** BENZENE C6H6  
**Param Reported as:** NOT APPL  
**Result Structure:** MISA MONTHLY REPORTING

**Component Type:** AVERAGE  
**Frequency:** MONTHLY  
**Value:** 0.00026354  
**Unit of Measure:** KG/D  
**Regulation:** MISA COMPLIANCE

**Control Point ID:** 0800  
**Control Point Name:** PLANT - COMBINED EFFLUENT  
**Sample Date:**  
**Parameter Name:** FLOW  
**Param Reported as:** NOT APPL  
**Result Structure:** MISA MONTHLY REPORTING

**Component Type:** MINIMUM  
**Frequency:** MONTHLY  
**Value:** 1912  
**Unit of Measure:** M3/D  
**Regulation:** MISA COMPLIANCE

**Control Point ID:** 0800  
**Control Point Name:** PLANT - COMBINED EFFLUENT  
**Sample Date:**  
**Parameter Name:** PHENOLICS, UNFILTERED REACTIVE  
**Param Reported as:** PHENOL  
**Result Structure:** MISA MONTHLY REPORTING

**Component Type:** AVERAGE  
**Frequency:** MONTHLY  
**Value:** 0.0050622  
**Unit of Measure:** KG/D  
**Regulation:** MISA COMPLIANCE

**Control Point ID:** 0800  
**Control Point Name:** PLANT - COMBINED EFFLUENT  
**Sample Date:**  
**Parameter Name:** PHENOLICS, UNFILTERED REACTIVE  
**Param Reported as:** PHENOL  
**Result Structure:** MISA MONTHLY REPORTING

**Component Type:** MAXIMUM  
**Frequency:** MONTHLY  
**Value:** 0.0096789  
**Unit of Measure:** KG/D  
**Regulation:** MISA COMPLIANCE

**Control Point ID:** 0800  
**Control Point Name:** PLANT - COMBINED EFFLUENT  
**Sample Date:**  
**Parameter Name:** PHENOLICS, UNFILTERED REACTIVE  
**Param Reported as:** PHENOL  
**Result Structure:** MISA MONTHLY REPORTING

**Component Type:** NUM. IN AVERAGE  
**Frequency:** MONTHLY  
**Value:** 5  
**Unit of Measure:**  
**Regulation:** MISA COMPLIANCE

**Control Point ID:** 0800  
**Control Point Name:** PLANT - COMBINED EFFLUENT  
**Sample Date:**  
**Parameter Name:** PHENOLICS, UNFILTERED REACTIVE

**Component Type:** MINIMUM  
**Frequency:** MONTHLY  
**Value:** 0.0008582  
**Unit of Measure:** KG/D

<b>Param Reported as:</b>	PHENOL	<b>Regulation:</b>	MISA COMPLIANCE
<b>Result Structure:</b>	MISA MONTHLY REPORTING		
<b>Control Point ID:</b>	0500	<b>Component Type:</b>	NUM. IN AVERAGE
<b>Control Point Name:</b>	PLANT - PROCESS EFFLUENT	<b>Frequency:</b>	MONTHLY
<b>Sample Date:</b>		<b>Value:</b>	25
<b>Parameter Name:</b>	VINYL CHLORIDE C2H3CL	<b>Unit of Measure:</b>	
<b>Param Reported as:</b>	NOT APPL	<b>Regulation:</b>	MISA COMPLIANCE
<b>Result Structure:</b>	MISA MONTHLY REPORTING		
<b>Control Point ID:</b>	0500	<b>Component Type:</b>	MAXIMUM
<b>Control Point Name:</b>	PLANT - PROCESS EFFLUENT	<b>Frequency:</b>	MONTHLY
<b>Sample Date:</b>		<b>Value:</b>	0.0014652
<b>Parameter Name:</b>	VINYL CHLORIDE C2H3CL	<b>Unit of Measure:</b>	KG/D
<b>Param Reported as:</b>	NOT APPL	<b>Regulation:</b>	MISA COMPLIANCE
<b>Result Structure:</b>	MISA MONTHLY REPORTING		
<b>Control Point ID:</b>	0800	<b>Component Type:</b>	AVERAGE
<b>Control Point Name:</b>	PLANT - COMBINED EFFLUENT	<b>Frequency:</b>	MONTHLY
<b>Sample Date:</b>		<b>Value:</b>	0.00037105
<b>Parameter Name:</b>	BENZENE C6H6	<b>Unit of Measure:</b>	KG/D
<b>Param Reported as:</b>	NOT APPL	<b>Regulation:</b>	MISA COMPLIANCE
<b>Result Structure:</b>	MISA MONTHLY REPORTING		
<b>Control Point ID:</b>	0800	<b>Component Type:</b>	NUM. IN AVERAGE
<b>Control Point Name:</b>	PLANT - COMBINED EFFLUENT	<b>Frequency:</b>	MONTHLY
<b>Sample Date:</b>		<b>Value:</b>	4
<b>Parameter Name:</b>	BENZENE C6H6	<b>Unit of Measure:</b>	
<b>Param Reported as:</b>	NOT APPL	<b>Regulation:</b>	MISA COMPLIANCE
<b>Result Structure:</b>	MISA MONTHLY REPORTING		
<b>Control Point ID:</b>	0500	<b>Component Type:</b>	MINIMUM
<b>Control Point Name:</b>	PLANT - PROCESS EFFLUENT	<b>Frequency:</b>	MONTHLY
<b>Sample Date:</b>		<b>Value:</b>	5.0688
<b>Parameter Name:</b>	RESIDUE, PARTICULATE	<b>Unit of Measure:</b>	KG/D
<b>Param Reported as:</b>	NOT APPL	<b>Regulation:</b>	MISA COMPLIANCE
<b>Result Structure:</b>	MISA MONTHLY REPORTING		
<b>Control Point ID:</b>	0500	<b>Component Type:</b>	MAXIMUM
<b>Control Point Name:</b>	PLANT - PROCESS EFFLUENT	<b>Frequency:</b>	MONTHLY
<b>Sample Date:</b>		<b>Value:</b>	6666
<b>Parameter Name:</b>	FLOW	<b>Unit of Measure:</b>	M3/D
<b>Param Reported as:</b>	NOT APPL	<b>Regulation:</b>	MISA COMPLIANCE
<b>Result Structure:</b>	MISA MONTHLY REPORTING		
<b>Control Point ID:</b>	0500	<b>Component Type:</b>	AVERAGE
<b>Control Point Name:</b>	PLANT - PROCESS EFFLUENT	<b>Frequency:</b>	MONTHLY
<b>Sample Date:</b>		<b>Value:</b>	10.634
<b>Parameter Name:</b>	RESIDUE, PARTICULATE	<b>Unit of Measure:</b>	KG/D
<b>Param Reported as:</b>	NOT APPL	<b>Regulation:</b>	MISA COMPLIANCE
<b>Result Structure:</b>	MISA MONTHLY REPORTING		
<b>Control Point ID:</b>	0500	<b>Component Type:</b>	NUM. IN AVERAGE
<b>Control Point Name:</b>	PLANT - PROCESS EFFLUENT	<b>Frequency:</b>	MONTHLY
<b>Sample Date:</b>		<b>Value:</b>	4
<b>Parameter Name:</b>	RESIDUE, PARTICULATE	<b>Unit of Measure:</b>	
<b>Param Reported as:</b>	NOT APPL	<b>Regulation:</b>	MISA COMPLIANCE
<b>Result Structure:</b>	MISA MONTHLY REPORTING		
<b>Control Point ID:</b>	0500	<b>Component Type:</b>	MAXIMUM
<b>Control Point Name:</b>	PLANT - PROCESS EFFLUENT	<b>Frequency:</b>	MONTHLY
<b>Sample Date:</b>		<b>Value:</b>	18.367
<b>Parameter Name:</b>	RESIDUE, PARTICULATE	<b>Unit of Measure:</b>	KG/D
<b>Param Reported as:</b>	NOT APPL	<b>Regulation:</b>	MISA COMPLIANCE
<b>Result Structure:</b>	MISA MONTHLY REPORTING		
<b>Control Point ID:</b>	0500	<b>Component Type:</b>	AVERAGE
<b>Control Point Name:</b>	PLANT - PROCESS EFFLUENT	<b>Frequency:</b>	MONTHLY
<b>Sample Date:</b>		<b>Value:</b>	3734.3



<b>Parameter Name:</b>	FLOW	<b>Unit of Measure:</b>	M3/D
<b>Param Reported as:</b>	NOT APPL	<b>Regulation:</b>	MISA COMPLIANCE
<b>Result Structure:</b>	MISA MONTHLY REPORTING		
<b>Control Point ID:</b>	0500	<b>Component Type:</b>	MAXIMUM
<b>Control Point Name:</b>	PLANT - PROCESS EFFLUENT	<b>Frequency:</b>	MONTHLY
<b>Sample Date:</b>		<b>Value:</b>	16502
<b>Parameter Name:</b>	FLOW	<b>Unit of Measure:</b>	M3/D
<b>Param Reported as:</b>	NOT APPL	<b>Regulation:</b>	MISA COMPLIANCE
<b>Result Structure:</b>	MISA MONTHLY REPORTING		
<b>Control Point ID:</b>	0500	<b>Component Type:</b>	MINIMUM
<b>Control Point Name:</b>	PLANT - PROCESS EFFLUENT	<b>Frequency:</b>	MONTHLY
<b>Sample Date:</b>		<b>Value:</b>	1860
<b>Parameter Name:</b>	FLOW	<b>Unit of Measure:</b>	M3/D
<b>Param Reported as:</b>	NOT APPL	<b>Regulation:</b>	MISA COMPLIANCE
<b>Result Structure:</b>	MISA MONTHLY REPORTING		
<b>Control Point ID:</b>	0800	<b>Component Type:</b>	MINIMUM
<b>Control Point Name:</b>	PLANT - COMBINED EFFLUENT	<b>Frequency:</b>	MONTHLY
<b>Sample Date:</b>		<b>Value:</b>	1985
<b>Parameter Name:</b>	FLOW	<b>Unit of Measure:</b>	M3/D
<b>Param Reported as:</b>	NOT APPL	<b>Regulation:</b>	MISA COMPLIANCE
<b>Result Structure:</b>	MISA MONTHLY REPORTING		
<b>Control Point ID:</b>	0800	<b>Component Type:</b>	MAXIMUM
<b>Control Point Name:</b>	PLANT - COMBINED EFFLUENT	<b>Frequency:</b>	MONTHLY
<b>Sample Date:</b>		<b>Value:</b>	10436
<b>Parameter Name:</b>	FLOW	<b>Unit of Measure:</b>	M3/D
<b>Param Reported as:</b>	NOT APPL	<b>Regulation:</b>	MISA COMPLIANCE
<b>Result Structure:</b>	MISA MONTHLY REPORTING		
<b>Control Point ID:</b>	0800	<b>Component Type:</b>	NUM. IN AVERAGE
<b>Control Point Name:</b>	PLANT - COMBINED EFFLUENT	<b>Frequency:</b>	MONTHLY
<b>Sample Date:</b>		<b>Value:</b>	5
<b>Parameter Name:</b>	FLOW	<b>Unit of Measure:</b>	
<b>Param Reported as:</b>	NOT APPL	<b>Regulation:</b>	MISA COMPLIANCE
<b>Result Structure:</b>	MISA MONTHLY REPORTING		
<b>Control Point ID:</b>	0800	<b>Component Type:</b>	AVERAGE
<b>Control Point Name:</b>	PLANT - COMBINED EFFLUENT	<b>Frequency:</b>	MONTHLY
<b>Sample Date:</b>		<b>Value:</b>	4370.2
<b>Parameter Name:</b>	FLOW	<b>Unit of Measure:</b>	M3/D
<b>Param Reported as:</b>	NOT APPL	<b>Regulation:</b>	MISA COMPLIANCE
<b>Result Structure:</b>	MISA MONTHLY REPORTING		
<b>Control Point ID:</b>	0800	<b>Component Type:</b>	MAXIMUM
<b>Control Point Name:</b>	PLANT - COMBINED EFFLUENT	<b>Frequency:</b>	MONTHLY
<b>Sample Date:</b>		<b>Value:</b>	0.01061
<b>Parameter Name:</b>	PHENOLICS, UNFILTERED REACTIVE	<b>Unit of Measure:</b>	KG/D
<b>Param Reported as:</b>	PHENOL	<b>Regulation:</b>	MISA COMPLIANCE
<b>Result Structure:</b>	MISA MONTHLY REPORTING		
<b>Control Point ID:</b>	0800	<b>Component Type:</b>	AVERAGE
<b>Control Point Name:</b>	PLANT - COMBINED EFFLUENT	<b>Frequency:</b>	MONTHLY
<b>Sample Date:</b>		<b>Value:</b>	0.004587
<b>Parameter Name:</b>	PHENOLICS, UNFILTERED REACTIVE	<b>Unit of Measure:</b>	KG/D
<b>Param Reported as:</b>	PHENOL	<b>Regulation:</b>	MISA COMPLIANCE
<b>Result Structure:</b>	MISA MONTHLY REPORTING		
<b>Control Point ID:</b>	0800	<b>Component Type:</b>	MINIMUM
<b>Control Point Name:</b>	PLANT - COMBINED EFFLUENT	<b>Frequency:</b>	MONTHLY
<b>Sample Date:</b>		<b>Value:</b>	0.0004944
<b>Parameter Name:</b>	PHENOLICS, UNFILTERED REACTIVE	<b>Unit of Measure:</b>	KG/D
<b>Param Reported as:</b>	PHENOL	<b>Regulation:</b>	MISA COMPLIANCE
<b>Result Structure:</b>	MISA MONTHLY REPORTING		
<b>Control Point ID:</b>	0800	<b>Component Type:</b>	NUM. IN AVERAGE
<b>Control Point Name:</b>	PLANT - COMBINED EFFLUENT	<b>Frequency:</b>	MONTHLY



<b>Sample Date:</b>		<b>Value:</b>	5
<b>Parameter Name:</b>	PHENOLICS, UNFILTERED REACTIVE	<b>Unit of Measure:</b>	
<b>Param Reported as:</b>	PHENOL	<b>Regulation:</b>	MISA COMPLIANCE
<b>Result Structure:</b>	MISA MONTHLY REPORTING		
<b>Control Point ID:</b>	0500	<b>Component Type:</b>	MINIMUM
<b>Control Point Name:</b>	PLANT - PROCESS EFFLUENT	<b>Frequency:</b>	MONTHLY
<b>Sample Date:</b>		<b>Value:</b>	0.871
<b>Parameter Name:</b>	RESIDUE, PARTICULATE	<b>Unit of Measure:</b>	KG/D
<b>Param Reported as:</b>	NOT APPL	<b>Regulation:</b>	MISA COMPLIANCE
<b>Result Structure:</b>	MISA MONTHLY REPORTING		
<b>Control Point ID:</b>	0500	<b>Component Type:</b>	MAXIMUM
<b>Control Point Name:</b>	PLANT - PROCESS EFFLUENT	<b>Frequency:</b>	MONTHLY
<b>Sample Date:</b>		<b>Value:</b>	9757
<b>Parameter Name:</b>	FLOW	<b>Unit of Measure:</b>	M3/D
<b>Param Reported as:</b>	NOT APPL	<b>Regulation:</b>	MISA COMPLIANCE
<b>Result Structure:</b>	MISA MONTHLY REPORTING		
<b>Control Point ID:</b>	0500	<b>Component Type:</b>	MINIMUM
<b>Control Point Name:</b>	PLANT - PROCESS EFFLUENT	<b>Frequency:</b>	MONTHLY
<b>Sample Date:</b>		<b>Value:</b>	1320
<b>Parameter Name:</b>	FLOW	<b>Unit of Measure:</b>	M3/D
<b>Param Reported as:</b>	NOT APPL	<b>Regulation:</b>	MISA COMPLIANCE
<b>Result Structure:</b>	MISA MONTHLY REPORTING		
<b>Control Point ID:</b>	0500	<b>Component Type:</b>	NUM. IN AVERAGE
<b>Control Point Name:</b>	PLANT - PROCESS EFFLUENT	<b>Frequency:</b>	MONTHLY
<b>Sample Date:</b>		<b>Value:</b>	30
<b>Parameter Name:</b>	FLOW	<b>Unit of Measure:</b>	
<b>Param Reported as:</b>	NOT APPL	<b>Regulation:</b>	MISA COMPLIANCE
<b>Result Structure:</b>	MISA MONTHLY REPORTING		
<b>Control Point ID:</b>	0500	<b>Component Type:</b>	MAXIMUM
<b>Control Point Name:</b>	PLANT - PROCESS EFFLUENT	<b>Frequency:</b>	MONTHLY
<b>Sample Date:</b>		<b>Value:</b>	0
<b>Parameter Name:</b>	HEXACHLOROBUTADIENE	<b>Unit of Measure:</b>	KG/D
<b>Param Reported as:</b>	NOT APPL	<b>Regulation:</b>	MISA COMPLIANCE
<b>Result Structure:</b>	MISA MONTHLY REPORTING		
<b>Control Point ID:</b>	0500	<b>Component Type:</b>	AVERAGE
<b>Control Point Name:</b>	PLANT - PROCESS EFFLUENT	<b>Frequency:</b>	MONTHLY
<b>Sample Date:</b>		<b>Value:</b>	0
<b>Parameter Name:</b>	HEXACHLOROBUTADIENE	<b>Unit of Measure:</b>	KG/D
<b>Param Reported as:</b>	NOT APPL	<b>Regulation:</b>	MISA COMPLIANCE
<b>Result Structure:</b>	MISA MONTHLY REPORTING		
<b>Control Point ID:</b>	0500	<b>Component Type:</b>	NUM. IN AVERAGE
<b>Control Point Name:</b>	PLANT - PROCESS EFFLUENT	<b>Frequency:</b>	MONTHLY
<b>Sample Date:</b>		<b>Value:</b>	1
<b>Parameter Name:</b>	HEXACHLOROBUTADIENE	<b>Unit of Measure:</b>	
<b>Param Reported as:</b>	NOT APPL	<b>Regulation:</b>	MISA COMPLIANCE
<b>Result Structure:</b>	MISA MONTHLY REPORTING		
<b>Control Point ID:</b>	0500	<b>Component Type:</b>	MINIMUM
<b>Control Point Name:</b>	PLANT - PROCESS EFFLUENT	<b>Frequency:</b>	MONTHLY
<b>Sample Date:</b>		<b>Value:</b>	0
<b>Parameter Name:</b>	HEXACHLOROBUTADIENE	<b>Unit of Measure:</b>	KG/D
<b>Param Reported as:</b>	NOT APPL	<b>Regulation:</b>	MISA COMPLIANCE
<b>Result Structure:</b>	MISA MONTHLY REPORTING		
<b>Control Point ID:</b>	0800	<b>Component Type:</b>	MAXIMUM
<b>Control Point Name:</b>	PLANT - COMBINED EFFLUENT	<b>Frequency:</b>	MONTHLY
<b>Sample Date:</b>		<b>Value:</b>	1.87e-006
<b>Parameter Name:</b>	HEXACHLOROBUTADIENE	<b>Unit of Measure:</b>	KG/D
<b>Param Reported as:</b>	NOT APPL	<b>Regulation:</b>	MISA COMPLIANCE
<b>Result Structure:</b>	MISA MONTHLY REPORTING		
<b>Control Point ID:</b>	0500	<b>Component Type:</b>	NUM. IN AVERAGE

**Control Point Name:** PLANT - PROCESS EFFLUENT  
**Sample Date:**  
**Parameter Name:** RESIDUE, PARTICULATE  
**Param Reported as:** NOT APPL  
**Result Structure:** MISA MONTHLY REPORTING

**Frequency:** MONTHLY  
**Value:** 4  
**Unit of Measure:**  
**Regulation:** MISA COMPLIANCE

**Control Point ID:** 0500  
**Control Point Name:** PLANT - PROCESS EFFLUENT  
**Sample Date:**  
**Parameter Name:** RESIDUE, PARTICULATE  
**Param Reported as:** NOT APPL  
**Result Structure:** MISA MONTHLY REPORTING

**Component Type:** AVERAGE  
**Frequency:** MONTHLY  
**Value:** 14.044  
**Unit of Measure:** KG/D  
**Regulation:** MISA COMPLIANCE

**Control Point ID:** 0500  
**Control Point Name:** PLANT - PROCESS EFFLUENT  
**Sample Date:**  
**Parameter Name:** SOLVENT EXTRACTABLES  
**Param Reported as:** NOT APPL  
**Result Structure:** MISA MONTHLY REPORTING

**Component Type:** AVERAGE  
**Frequency:** MONTHLY  
**Value:** 0.5928  
**Unit of Measure:** KG/D  
**Regulation:** MISA COMPLIANCE

**Control Point ID:** 0800  
**Control Point Name:** PLANT - COMBINED EFFLUENT  
**Sample Date:**  
**Parameter Name:** HEXACHLOROBUTADIENE  
**Param Reported as:** NOT APPL  
**Result Structure:** MISA MONTHLY REPORTING

**Component Type:** MINIMUM  
**Frequency:** MONTHLY  
**Value:** 1.87e-006  
**Unit of Measure:** KG/D  
**Regulation:** MISA COMPLIANCE

**Control Point ID:** 0800  
**Control Point Name:** PLANT - COMBINED EFFLUENT  
**Sample Date:**  
**Parameter Name:** HEXACHLOROBUTADIENE  
**Param Reported as:** NOT APPL  
**Result Structure:** MISA MONTHLY REPORTING

**Component Type:** NUM. IN AVERAGE  
**Frequency:** MONTHLY  
**Value:** 1  
**Unit of Measure:**  
**Regulation:** MISA COMPLIANCE

**Control Point ID:** 0800  
**Control Point Name:** PLANT - COMBINED EFFLUENT  
**Sample Date:**  
**Parameter Name:** PHENOLICS, UNFILTERED REACTIVE PHENOL  
**Param Reported as:** PHENOL  
**Result Structure:** MISA MONTHLY REPORTING

**Component Type:** AVERAGE  
**Frequency:** MONTHLY  
**Value:** 0.0032361  
**Unit of Measure:** KG/D  
**Regulation:** MISA COMPLIANCE

**Control Point ID:** 0800  
**Control Point Name:** PLANT - COMBINED EFFLUENT  
**Sample Date:**  
**Parameter Name:** PHENOLICS, UNFILTERED REACTIVE PHENOL  
**Param Reported as:** PHENOL  
**Result Structure:** MISA MONTHLY REPORTING

**Component Type:** NUM. IN AVERAGE  
**Frequency:** MONTHLY  
**Value:** 4  
**Unit of Measure:**  
**Regulation:** MISA COMPLIANCE

**Control Point ID:** 0800  
**Control Point Name:** PLANT - COMBINED EFFLUENT  
**Sample Date:**  
**Parameter Name:** PHENOLICS, UNFILTERED REACTIVE PHENOL  
**Param Reported as:** PHENOL  
**Result Structure:** MISA MONTHLY REPORTING

**Component Type:** MINIMUM  
**Frequency:** MONTHLY  
**Value:** 0.000374  
**Unit of Measure:** KG/D  
**Regulation:** MISA COMPLIANCE

**Control Point ID:** 0800  
**Control Point Name:** PLANT - COMBINED EFFLUENT  
**Sample Date:**  
**Parameter Name:** PHENOLICS, UNFILTERED REACTIVE PHENOL  
**Param Reported as:** PHENOL  
**Result Structure:** MISA MONTHLY REPORTING

**Component Type:** MAXIMUM  
**Frequency:** MONTHLY  
**Value:** 0.0052004  
**Unit of Measure:** KG/D  
**Regulation:** MISA COMPLIANCE

**Control Point ID:** 0800  
**Control Point Name:** PLANT - COMBINED EFFLUENT  
**Sample Date:**  
**Parameter Name:** RESIDUE, PARTICULATE  
**Param Reported as:** NOT APPL  
**Result Structure:** MISA MONTHLY REPORTING

**Component Type:** AVERAGE  
**Frequency:** MONTHLY  
**Value:** 12.679  
**Unit of Measure:** KG/D  
**Regulation:** MISA COMPLIANCE

**Control Point ID:** 0800  
**Control Point Name:** PLANT - COMBINED EFFLUENT  
**Sample Date:**  
**Parameter Name:** RESIDUE, PARTICULATE  
**Param Reported as:** NOT APPL  
**Result Structure:** MISA MONTHLY REPORTING

**Component Type:** MINIMUM  
**Frequency:** MONTHLY  
**Value:** 7.2735  
**Unit of Measure:** KG/D  
**Regulation:** MISA COMPLIANCE

**Control Point ID:** 0500  
**Control Point Name:** PLANT - PROCESS EFFLUENT  
**Sample Date:**  
**Parameter Name:** RESIDUE, PARTICULATE  
**Param Reported as:** NOT APPL  
**Result Structure:** MISA MONTHLY REPORTING

**Component Type:** MAXIMUM  
**Frequency:** MONTHLY  
**Value:** 35.85  
**Unit of Measure:** KG/D  
**Regulation:** MISA COMPLIANCE

**Control Point ID:** 0800  
**Control Point Name:** PLANT - COMBINED EFFLUENT  
**Sample Date:**  
**Parameter Name:** BENZENE C6H6  
**Param Reported as:** NOT APPL  
**Result Structure:** MISA MONTHLY REPORTING

**Component Type:** MAXIMUM  
**Frequency:** MONTHLY  
**Value:** 0.0006604  
**Unit of Measure:** KG/D  
**Regulation:** MISA COMPLIANCE

**Control Point ID:** 0800  
**Control Point Name:** PLANT - COMBINED EFFLUENT  
**Sample Date:**  
**Parameter Name:** BENZENE C6H6  
**Param Reported as:** NOT APPL  
**Result Structure:** MISA MONTHLY REPORTING

**Component Type:** NUM. IN AVERAGE  
**Frequency:** MONTHLY  
**Value:** 5  
**Unit of Measure:**  
**Regulation:** MISA COMPLIANCE

**Control Point ID:** 0800  
**Control Point Name:** PLANT - COMBINED EFFLUENT  
**Sample Date:**  
**Parameter Name:** BENZENE C6H6  
**Param Reported as:** NOT APPL  
**Result Structure:** MISA MONTHLY REPORTING

**Component Type:** AVERAGE  
**Frequency:** MONTHLY  
**Value:** 0.00043596  
**Unit of Measure:** KG/D  
**Regulation:** MISA COMPLIANCE

**Control Point ID:** 0800  
**Control Point Name:** PLANT - COMBINED EFFLUENT  
**Sample Date:**  
**Parameter Name:** CARBON, DISSOLVED ORGANIC  
**Param Reported as:** AS C  
**Result Structure:** MISA MONTHLY REPORTING

**Component Type:** MAXIMUM  
**Frequency:** MONTHLY  
**Value:** 31.699  
**Unit of Measure:** KG/D  
**Regulation:** MISA COMPLIANCE

**Control Point ID:** 0800  
**Control Point Name:** PLANT - COMBINED EFFLUENT  
**Sample Date:**  
**Parameter Name:** CARBON, DISSOLVED ORGANIC  
**Param Reported as:** AS C  
**Result Structure:** MISA MONTHLY REPORTING

**Component Type:** MINIMUM  
**Frequency:** MONTHLY  
**Value:** 16.741  
**Unit of Measure:** KG/D  
**Regulation:** MISA COMPLIANCE

**Control Point ID:** 0800  
**Control Point Name:** PLANT - COMBINED EFFLUENT  
**Sample Date:**  
**Parameter Name:** CARBON, DISSOLVED ORGANIC  
**Param Reported as:** AS C  
**Result Structure:** MISA MONTHLY REPORTING

**Component Type:** AVERAGE  
**Frequency:** MONTHLY  
**Value:** 23.966  
**Unit of Measure:** KG/D  
**Regulation:** MISA COMPLIANCE

**Control Point ID:** 0800  
**Control Point Name:** PLANT - COMBINED EFFLUENT  
**Sample Date:**  
**Parameter Name:** CARBON, DISSOLVED ORGANIC  
**Param Reported as:** AS C  
**Result Structure:** MISA MONTHLY REPORTING

**Component Type:** NUM. IN AVERAGE  
**Frequency:** MONTHLY  
**Value:** 5  
**Unit of Measure:**  
**Regulation:** MISA COMPLIANCE

**Control Point ID:** 0800  
**Control Point Name:** PLANT - COMBINED EFFLUENT  
**Sample Date:**  
**Parameter Name:** FLOW  
**Param Reported as:** NOT APPL  
**Result Structure:** MISA MONTHLY REPORTING

**Component Type:** NUM. IN AVERAGE  
**Frequency:** MONTHLY  
**Value:** 5  
**Unit of Measure:**  
**Regulation:** MISA COMPLIANCE

**Control Point ID:** 0800  
**Control Point Name:** PLANT - COMBINED EFFLUENT  
**Sample Date:**  
**Parameter Name:** FLOW  
**Param Reported as:** NOT APPL  
**Result Structure:** MISA MONTHLY REPORTING

**Component Type:** MAXIMUM  
**Frequency:** MONTHLY  
**Value:** 6604  
**Unit of Measure:** M3/D  
**Regulation:** MISA COMPLIANCE

**Control Point ID:** 0800  
**Control Point Name:** PLANT - COMBINED EFFLUENT  
**Sample Date:**  
**Parameter Name:** FLOW  
**Param Reported as:** NOT APPL  
**Result Structure:** MISA MONTHLY REPORTING

**Component Type:** AVERAGE  
**Frequency:** MONTHLY  
**Value:** 4359.6  
**Unit of Measure:** M3/D  
**Regulation:** MISA COMPLIANCE

**Control Point ID:** 0800  
**Control Point Name:** PLANT - COMBINED EFFLUENT  
**Sample Date:**  
**Parameter Name:** FLOW  
**Param Reported as:** NOT APPL  
**Result Structure:** MISA MONTHLY REPORTING

**Component Type:** MINIMUM  
**Frequency:** MONTHLY  
**Value:** 2770  
**Unit of Measure:** M3/D  
**Regulation:** MISA COMPLIANCE

**Control Point ID:** 0800  
**Control Point Name:** PLANT - COMBINED EFFLUENT  
**Sample Date:**  
**Parameter Name:** PHENOLICS, UNFILTERED REACTIVE  
**Param Reported as:** PHENOL  
**Result Structure:** MISA MONTHLY REPORTING

**Component Type:** MAXIMUM  
**Frequency:** MONTHLY  
**Value:** 0.0093116  
**Unit of Measure:** KG/D  
**Regulation:** MISA COMPLIANCE

**Control Point ID:** 0500  
**Control Point Name:** PLANT - PROCESS EFFLUENT  
**Sample Date:**  
**Parameter Name:** SOLVENT EXTRACTABLES  
**Param Reported as:** NOT APPL  
**Result Structure:** MISA MONTHLY REPORTING

**Component Type:** MINIMUM  
**Frequency:** MONTHLY  
**Value:** 0.3414  
**Unit of Measure:** KG/D  
**Regulation:** MISA COMPLIANCE

**Control Point ID:** 0500  
**Control Point Name:** PLANT - PROCESS EFFLUENT  
**Sample Date:**  
**Parameter Name:** SOLVENT EXTRACTABLES  
**Param Reported as:** NOT APPL  
**Result Structure:** MISA MONTHLY REPORTING

**Component Type:** MAXIMUM  
**Frequency:** MONTHLY  
**Value:** 2.4101  
**Unit of Measure:** KG/D  
**Regulation:** MISA COMPLIANCE

**Control Point ID:** 0500  
**Control Point Name:** PLANT - PROCESS EFFLUENT  
**Sample Date:**  
**Parameter Name:** SOLVENT EXTRACTABLES  
**Param Reported as:** NOT APPL  
**Result Structure:** MISA MONTHLY REPORTING

**Component Type:** AVERAGE  
**Frequency:** MONTHLY  
**Value:** 1.0509  
**Unit of Measure:** KG/D  
**Regulation:** MISA COMPLIANCE

**Control Point ID:** 0500  
**Control Point Name:** PLANT - PROCESS EFFLUENT  
**Sample Date:**  
**Parameter Name:** VINYL CHLORIDE C2H3CL  
**Param Reported as:** NOT APPL  
**Result Structure:** MISA MONTHLY REPORTING

**Component Type:** MAXIMUM  
**Frequency:** MONTHLY  
**Value:** 0  
**Unit of Measure:** KG/D  
**Regulation:** MISA COMPLIANCE

**Control Point ID:** 0500  
**Control Point Name:** PLANT - PROCESS EFFLUENT  
**Sample Date:**  
**Parameter Name:** VINYL CHLORIDE C2H3CL  
**Param Reported as:** NOT APPL  
**Result Structure:** MISA MONTHLY REPORTING

**Component Type:** AVERAGE  
**Frequency:** MONTHLY  
**Value:** 0  
**Unit of Measure:** KG/D  
**Regulation:** MISA COMPLIANCE

**Control Point ID:** 0500  
**Control Point Name:** PLANT - PROCESS EFFLUENT  
**Sample Date:**  
**Parameter Name:** VINYL CHLORIDE C2H3CL  
**Param Reported as:** NOT APPL

**Component Type:** NUM. IN AVERAGE  
**Frequency:** MONTHLY  
**Value:** 30  
**Unit of Measure:**  
**Regulation:** MISA COMPLIANCE

**Result Structure:** MISA MONTHLY REPORTING

**Control Point ID:** 0500  
**Control Point Name:** PLANT - PROCESS EFFLUENT  
**Sample Date:**  
**Parameter Name:** VINYL CHLORIDE C2H3CL  
**Param Reported as:** NOT APPL  
**Result Structure:** MISA MONTHLY REPORTING

**Component Type:** MINIMUM  
**Frequency:** MONTHLY  
**Value:** 0  
**Unit of Measure:** KG/D  
**Regulation:** MISA COMPLIANCE

**Control Point ID:** 0800  
**Control Point Name:** PLANT - COMBINED EFFLUENT  
**Sample Date:**  
**Parameter Name:** BENZENE C6H6  
**Param Reported as:** NOT APPL  
**Result Structure:** MISA MONTHLY REPORTING

**Component Type:** AVERAGE  
**Frequency:** MONTHLY  
**Value:** 0.00031543  
**Unit of Measure:** KG/D  
**Regulation:** MISA COMPLIANCE

**Control Point ID:** 0800  
**Control Point Name:** PLANT - COMBINED EFFLUENT  
**Sample Date:**  
**Parameter Name:** BENZENE C6H6  
**Param Reported as:** NOT APPL  
**Result Structure:** MISA MONTHLY REPORTING

**Component Type:** MINIMUM  
**Frequency:** MONTHLY  
**Value:** 0.0001972  
**Unit of Measure:** KG/D  
**Regulation:** MISA COMPLIANCE

**Control Point ID:** 0800  
**Control Point Name:** PLANT - COMBINED EFFLUENT  
**Sample Date:**  
**Parameter Name:** BENZENE C6H6  
**Param Reported as:** NOT APPL  
**Result Structure:** MISA MONTHLY REPORTING

**Component Type:** MAXIMUM  
**Frequency:** MONTHLY  
**Value:** 0.0004265  
**Unit of Measure:** KG/D  
**Regulation:** MISA COMPLIANCE

**Control Point ID:** 0800  
**Control Point Name:** PLANT - COMBINED EFFLUENT  
**Sample Date:**  
**Parameter Name:** BENZENE C6H6  
**Param Reported as:** NOT APPL  
**Result Structure:** MISA MONTHLY REPORTING

**Component Type:** NUM. IN AVERAGE  
**Frequency:** MONTHLY  
**Value:** 4  
**Unit of Measure:**  
**Regulation:** MISA COMPLIANCE

**Control Point ID:** 0800  
**Control Point Name:** PLANT - COMBINED EFFLUENT  
**Sample Date:**  
**Parameter Name:** CARBON, DISSOLVED ORGANIC  
**Param Reported as:** AS C  
**Result Structure:** MISA MONTHLY REPORTING

**Component Type:** AVERAGE  
**Frequency:** MONTHLY  
**Value:** 14.843  
**Unit of Measure:** KG/D  
**Regulation:** MISA COMPLIANCE

**Control Point ID:** 0800  
**Control Point Name:** PLANT - COMBINED EFFLUENT  
**Sample Date:**  
**Parameter Name:** CARBON, DISSOLVED ORGANIC  
**Param Reported as:** AS C  
**Result Structure:** MISA MONTHLY REPORTING

**Component Type:** MAXIMUM  
**Frequency:** MONTHLY  
**Value:** 24.201  
**Unit of Measure:** KG/D  
**Regulation:** MISA COMPLIANCE

**Control Point ID:** 0800  
**Control Point Name:** PLANT - COMBINED EFFLUENT  
**Sample Date:**  
**Parameter Name:** CARBON, DISSOLVED ORGANIC  
**Param Reported as:** AS C  
**Result Structure:** MISA MONTHLY REPORTING

**Component Type:** MINIMUM  
**Frequency:** MONTHLY  
**Value:** 3.3288  
**Unit of Measure:** KG/D  
**Regulation:** MISA COMPLIANCE

**Control Point ID:** 0800  
**Control Point Name:** PLANT - COMBINED EFFLUENT  
**Sample Date:**  
**Parameter Name:** CARBON, DISSOLVED ORGANIC  
**Param Reported as:** AS C  
**Result Structure:** MISA MONTHLY REPORTING

**Component Type:** NUM. IN AVERAGE  
**Frequency:** MONTHLY  
**Value:** 4  
**Unit of Measure:**  
**Regulation:** MISA COMPLIANCE

**Control Point ID:** 0800  
**Control Point Name:** PLANT - COMBINED EFFLUENT  
**Sample Date:**  
**Parameter Name:** FLOW

**Component Type:** MAXIMUM  
**Frequency:** MONTHLY  
**Value:** 4265  
**Unit of Measure:** M3/D



**Param Reported as:** NOT APPL  
**Result Structure:** MISA MONTHLY REPORTING

**Regulation:** MISA COMPLIANCE

**Control Point ID:** 0800  
**Control Point Name:** PLANT - COMBINED EFFLUENT  
**Sample Date:**  
**Parameter Name:** RESIDUE, PARTICULATE  
**Param Reported as:** NOT APPL  
**Result Structure:** MISA MONTHLY REPORTING

**Component Type:** MINIMUM  
**Frequency:** MONTHLY  
**Value:** 1.7795  
**Unit of Measure:** KG/D  
**Regulation:** MISA COMPLIANCE

**Control Point ID:** 0800  
**Control Point Name:** PLANT - COMBINED EFFLUENT  
**Sample Date:**  
**Parameter Name:** PHENOLICS, UNFILTERED REACTIVE  
**Param Reported as:** PHENOL  
**Result Structure:** MISA MONTHLY REPORTING

**Component Type:** NUM. IN AVERAGE  
**Frequency:** MONTHLY  
**Value:** 4  
**Unit of Measure:**  
**Regulation:** MISA COMPLIANCE

**Control Point ID:** 0800  
**Control Point Name:** PLANT - COMBINED EFFLUENT  
**Sample Date:**  
**Parameter Name:** PHENOLICS, UNFILTERED REACTIVE  
**Param Reported as:** PHENOL  
**Result Structure:** MISA MONTHLY REPORTING

**Component Type:** MINIMUM  
**Frequency:** MONTHLY  
**Value:** 0.0003944  
**Unit of Measure:** KG/D  
**Regulation:** MISA COMPLIANCE

**Control Point ID:** 0800  
**Control Point Name:** PLANT - COMBINED EFFLUENT  
**Sample Date:**  
**Parameter Name:** PHENOLICS, UNFILTERED REACTIVE  
**Param Reported as:** PHENOL  
**Result Structure:** MISA MONTHLY REPORTING

**Component Type:** MAXIMUM  
**Frequency:** MONTHLY  
**Value:** 0.0074211  
**Unit of Measure:** KG/D  
**Regulation:** MISA COMPLIANCE

**Control Point ID:** 0800  
**Control Point Name:** PLANT - COMBINED EFFLUENT  
**Sample Date:**  
**Parameter Name:** RESIDUE, PARTICULATE  
**Param Reported as:** NOT APPL  
**Result Structure:** MISA MONTHLY REPORTING

**Component Type:** MAXIMUM  
**Frequency:** MONTHLY  
**Value:** 12.795  
**Unit of Measure:** KG/D  
**Regulation:** MISA COMPLIANCE

**Control Point ID:** 0800  
**Control Point Name:** PLANT - COMBINED EFFLUENT  
**Sample Date:**  
**Parameter Name:** RESIDUE, PARTICULATE  
**Param Reported as:** NOT APPL  
**Result Structure:** MISA MONTHLY REPORTING

**Component Type:** NUM. IN AVERAGE  
**Frequency:** MONTHLY  
**Value:** 4  
**Unit of Measure:**  
**Regulation:** MISA COMPLIANCE

**Control Point ID:** 0800  
**Control Point Name:** PLANT - COMBINED EFFLUENT  
**Sample Date:**  
**Parameter Name:** RESIDUE, PARTICULATE  
**Param Reported as:** NOT APPL  
**Result Structure:** MISA MONTHLY REPORTING

**Component Type:** AVERAGE  
**Frequency:** MONTHLY  
**Value:** 6.0401  
**Unit of Measure:** KG/D  
**Regulation:** MISA COMPLIANCE

**Control Point ID:** 0800  
**Control Point Name:** PLANT - COMBINED EFFLUENT  
**Sample Date:**  
**Parameter Name:** SOLVENT EXTRACTABLES  
**Param Reported as:** NOT APPL  
**Result Structure:** MISA MONTHLY REPORTING

**Component Type:** MINIMUM  
**Frequency:** MONTHLY  
**Value:** 0.3944  
**Unit of Measure:** KG/D  
**Regulation:** MISA COMPLIANCE

**Control Point ID:** 0800  
**Control Point Name:** PLANT - COMBINED EFFLUENT  
**Sample Date:**  
**Parameter Name:** SOLVENT EXTRACTABLES  
**Param Reported as:** NOT APPL  
**Result Structure:** MISA MONTHLY REPORTING

**Component Type:** NUM. IN AVERAGE  
**Frequency:** MONTHLY  
**Value:** 4  
**Unit of Measure:**  
**Regulation:** MISA COMPLIANCE

**Control Point ID:** 0800  
**Control Point Name:** PLANT - COMBINED EFFLUENT  
**Sample Date:**

**Component Type:** AVERAGE  
**Frequency:** MONTHLY  
**Value:** 0.63085



<b>Parameter Name:</b>	SOLVENT EXTRACTABLES	<b>Unit of Measure:</b>	KG/D
<b>Param Reported as:</b>	NOT APPL	<b>Regulation:</b>	MISA COMPLIANCE
<b>Result Structure:</b>	MISA MONTHLY REPORTING		
<b>Control Point ID:</b>	0800	<b>Component Type:</b>	MAXIMUM
<b>Control Point Name:</b>	PLANT - COMBINED EFFLUENT	<b>Frequency:</b>	MONTHLY
<b>Sample Date:</b>		<b>Value:</b>	0.853
<b>Parameter Name:</b>	SOLVENT EXTRACTABLES	<b>Unit of Measure:</b>	KG/D
<b>Param Reported as:</b>	NOT APPL	<b>Regulation:</b>	MISA COMPLIANCE
<b>Result Structure:</b>	MISA MONTHLY REPORTING		
<b>Control Point ID:</b>	0800	<b>Component Type:</b>	AVERAGE
<b>Control Point Name:</b>	PLANT - COMBINED EFFLUENT	<b>Frequency:</b>	MONTHLY
<b>Sample Date:</b>		<b>Value:</b>	0
<b>Parameter Name:</b>	TOLUENE C7H8	<b>Unit of Measure:</b>	KG/D
<b>Param Reported as:</b>	NOT APPL	<b>Regulation:</b>	MISA COMPLIANCE
<b>Result Structure:</b>	MISA MONTHLY REPORTING		
<b>Control Point ID:</b>	0800	<b>Component Type:</b>	MINIMUM
<b>Control Point Name:</b>	PLANT - COMBINED EFFLUENT	<b>Frequency:</b>	MONTHLY
<b>Sample Date:</b>		<b>Value:</b>	8.804
<b>Parameter Name:</b>	RESIDUE, PARTICULATE	<b>Unit of Measure:</b>	KG/D
<b>Param Reported as:</b>	NOT APPL	<b>Regulation:</b>	MISA COMPLIANCE
<b>Result Structure:</b>	MISA MONTHLY REPORTING		
<b>Control Point ID:</b>	0800	<b>Component Type:</b>	MAXIMUM
<b>Control Point Name:</b>	PLANT - COMBINED EFFLUENT	<b>Frequency:</b>	MONTHLY
<b>Sample Date:</b>		<b>Value:</b>	57.247
<b>Parameter Name:</b>	RESIDUE, PARTICULATE	<b>Unit of Measure:</b>	KG/D
<b>Param Reported as:</b>	NOT APPL	<b>Regulation:</b>	MISA COMPLIANCE
<b>Result Structure:</b>	MISA MONTHLY REPORTING		
<b>Control Point ID:</b>	0800	<b>Component Type:</b>	AVERAGE
<b>Control Point Name:</b>	PLANT - COMBINED EFFLUENT	<b>Frequency:</b>	MONTHLY
<b>Sample Date:</b>		<b>Value:</b>	0.6289
<b>Parameter Name:</b>	SOLVENT EXTRACTABLES	<b>Unit of Measure:</b>	KG/D
<b>Param Reported as:</b>	NOT APPL	<b>Regulation:</b>	MISA COMPLIANCE
<b>Result Structure:</b>	MISA MONTHLY REPORTING		
<b>Control Point ID:</b>	0800	<b>Component Type:</b>	MAXIMUM
<b>Control Point Name:</b>	PLANT - COMBINED EFFLUENT	<b>Frequency:</b>	MONTHLY
<b>Sample Date:</b>		<b>Value:</b>	0.874
<b>Parameter Name:</b>	SOLVENT EXTRACTABLES	<b>Unit of Measure:</b>	KG/D
<b>Param Reported as:</b>	NOT APPL	<b>Regulation:</b>	MISA COMPLIANCE
<b>Result Structure:</b>	MISA MONTHLY REPORTING		
<b>Control Point ID:</b>	0800	<b>Component Type:</b>	NUM. IN AVERAGE
<b>Control Point Name:</b>	PLANT - COMBINED EFFLUENT	<b>Frequency:</b>	MONTHLY
<b>Sample Date:</b>		<b>Value:</b>	4
<b>Parameter Name:</b>	SOLVENT EXTRACTABLES	<b>Unit of Measure:</b>	
<b>Param Reported as:</b>	NOT APPL	<b>Regulation:</b>	MISA COMPLIANCE
<b>Result Structure:</b>	MISA MONTHLY REPORTING		

**Site:** IMPERIAL OIL CHEMICALS DIVISION  
SARNIA ON

**Database:**  
SRDS

**Company Code:** 0000070201  
**Works ID:**  
**Sector:** ORGANIC CHEMICAL MANUFACTURING  
**Report Year:** 2015  
**SIC:**  
**SIC Desc:**  
**SIC1:**  
**SIC1 Desc:**  
**SIC2:**  
**SIC2 Desc:**  
**SIC3:**

**Body of Water:**  
**Terminal Stream:**  
**Minor Basin:**  
**Major Basin:**  
**Region:**  
**District:**  
**Mailing Address:**  
**Corp Address:**  
**UTM Zone:**  
**UTM Easting:**  
**UTM Northing:**

**SIC3 Desc:****UTM Precision:****--Details--**

**Control Point ID:** 0500  
**Control Point Name:** PLANT - PROCESS EFFLUENT  
**Sample Date:** 2015/02  
**Parameter Name:** FLOW  
**Param Reported as:** NOT APPLICABLE  
**Result Structure:** MISA MONTHLY REPORTING

**Component Type:** MAXIMUM  
**Frequency:** MONTHLY  
**Value:** 6270  
**Unit of Measure:** M3/D  
**Regulation:** MISA COMPLIANCE

**Control Point ID:** 0500  
**Control Point Name:** PLANT - PROCESS EFFLUENT  
**Sample Date:** 2015/02  
**Parameter Name:** FLOW  
**Param Reported as:** NOT APPLICABLE  
**Result Structure:** MISA MONTHLY REPORTING

**Component Type:** MINIMUM  
**Frequency:** MONTHLY  
**Value:** 1767  
**Unit of Measure:** M3/D  
**Regulation:** MISA COMPLIANCE

**Control Point ID:** 0500  
**Control Point Name:** PLANT - PROCESS EFFLUENT  
**Sample Date:** 2015/02  
**Parameter Name:** FLOW  
**Param Reported as:** NOT APPLICABLE  
**Result Structure:** MISA MONTHLY REPORTING

**Component Type:** NUM. IN AVERAGE  
**Frequency:** MONTHLY  
**Value:** 28  
**Unit of Measure:** M3/D  
**Regulation:** MISA COMPLIANCE

**Control Point ID:** 0500  
**Control Point Name:** PLANT - PROCESS EFFLUENT  
**Sample Date:** 2015/02  
**Parameter Name:** RESIDUE, PARTICULATE  
**Param Reported as:** NOT APPLICABLE  
**Result Structure:** MISA MONTHLY REPORTING

**Component Type:** AVERAGE  
**Frequency:** MONTHLY  
**Value:** 7.4583  
**Unit of Measure:** KG/D  
**Regulation:** MISA COMPLIANCE

**Control Point ID:** 0500  
**Control Point Name:** PLANT - PROCESS EFFLUENT  
**Sample Date:** 2015/02  
**Parameter Name:** RESIDUE, PARTICULATE  
**Param Reported as:** NOT APPLICABLE  
**Result Structure:** MISA MONTHLY REPORTING

**Component Type:** MAXIMUM  
**Frequency:** MONTHLY  
**Value:** 9.0987  
**Unit of Measure:** KG/D  
**Regulation:** MISA COMPLIANCE

**Control Point ID:** 0500  
**Control Point Name:** PLANT - PROCESS EFFLUENT  
**Sample Date:** 2015/02  
**Parameter Name:** RESIDUE, PARTICULATE  
**Param Reported as:** NOT APPLICABLE  
**Result Structure:** MISA MONTHLY REPORTING

**Component Type:** MINIMUM  
**Frequency:** MONTHLY  
**Value:** 5.97  
**Unit of Measure:** KG/D  
**Regulation:** MISA COMPLIANCE

**Control Point ID:** 0500  
**Control Point Name:** PLANT - PROCESS EFFLUENT  
**Sample Date:** 2015/02  
**Parameter Name:** RESIDUE, PARTICULATE  
**Param Reported as:** NOT APPLICABLE  
**Result Structure:** MISA MONTHLY REPORTING

**Component Type:** NUM. IN AVERAGE  
**Frequency:** MONTHLY  
**Value:** 4  
**Unit of Measure:** KG/D  
**Regulation:** MISA COMPLIANCE

**Control Point ID:** 0500  
**Control Point Name:** PLANT - PROCESS EFFLUENT  
**Sample Date:** 2015/02  
**Parameter Name:** SOLVENT EXTRACTABLES  
**Param Reported as:** NOT APPLICABLE  
**Result Structure:** MISA MONTHLY REPORTING

**Component Type:** AVERAGE  
**Frequency:** MONTHLY  
**Value:** 0  
**Unit of Measure:** KG/D  
**Regulation:** MISA COMPLIANCE

**Control Point ID:** 0500  
**Control Point Name:** PLANT - PROCESS EFFLUENT  
**Sample Date:** 2015/09  
**Parameter Name:** VINYL CHLORIDE C2H3CL  
**Param Reported as:** NOT APPLICABLE  
**Result Structure:** MISA MONTHLY REPORTING

**Component Type:** AVERAGE  
**Frequency:** MONTHLY  
**Value:** 0  
**Unit of Measure:** KG/D  
**Regulation:** MISA COMPLIANCE

**Control Point ID:** 0500  
**Control Point Name:** PLANT - PROCESS EFFLUENT

**Component Type:** MAXIMUM  
**Frequency:** MONTHLY

**Sample Date:** 2015/09  
**Parameter Name:** SOLVENT EXTRACTABLES  
**Param Reported as:** NOT APPLICABLE  
**Result Structure:** MISA MONTHLY REPORTING

**Value:** 0  
**Unit of Measure:** KG/D  
**Regulation:** MISA COMPLIANCE

**Control Point ID:** 0500  
**Control Point Name:** PLANT - PROCESS EFFLUENT  
**Sample Date:** 2015/09  
**Parameter Name:** SOLVENT EXTRACTABLES  
**Param Reported as:** NOT APPLICABLE  
**Result Structure:** MISA MONTHLY REPORTING

**Component Type:** MINIMUM  
**Frequency:** MONTHLY  
**Value:** 0  
**Unit of Measure:** KG/D  
**Regulation:** MISA COMPLIANCE

**Control Point ID:** 0500  
**Control Point Name:** PLANT - PROCESS EFFLUENT  
**Sample Date:** 2015/09  
**Parameter Name:** SOLVENT EXTRACTABLES  
**Param Reported as:** NOT APPLICABLE  
**Result Structure:** MISA MONTHLY REPORTING

**Component Type:** NUM. IN AVERAGE  
**Frequency:** MONTHLY  
**Value:** 4  
**Unit of Measure:** KG/D  
**Regulation:** MISA COMPLIANCE

**Control Point ID:** 0500  
**Control Point Name:** PLANT - PROCESS EFFLUENT  
**Sample Date:** 2015/09  
**Parameter Name:** VINYL CHLORIDE C2H3CL  
**Param Reported as:** NOT APPLICABLE  
**Result Structure:** MISA MONTHLY REPORTING

**Component Type:** MAXIMUM  
**Frequency:** MONTHLY  
**Value:** 0  
**Unit of Measure:** KG/D  
**Regulation:** MISA COMPLIANCE

**Control Point ID:** 0500  
**Control Point Name:** PLANT - PROCESS EFFLUENT  
**Sample Date:** 2015/09  
**Parameter Name:** VINYL CHLORIDE C2H3CL  
**Param Reported as:** NOT APPLICABLE  
**Result Structure:** MISA MONTHLY REPORTING

**Component Type:** MINIMUM  
**Frequency:** MONTHLY  
**Value:** 0  
**Unit of Measure:** KG/D  
**Regulation:** MISA COMPLIANCE

**Control Point ID:** 0500  
**Control Point Name:** PLANT - PROCESS EFFLUENT  
**Sample Date:** 2015/09  
**Parameter Name:** VINYL CHLORIDE C2H3CL  
**Param Reported as:** NOT APPLICABLE  
**Result Structure:** MISA MONTHLY REPORTING

**Component Type:** NUM. IN AVERAGE  
**Frequency:** MONTHLY  
**Value:** 27  
**Unit of Measure:** KG/D  
**Regulation:** MISA COMPLIANCE

**Control Point ID:** 0500  
**Control Point Name:** PLANT - PROCESS EFFLUENT  
**Sample Date:** 2015/10  
**Parameter Name:** BENZENE C6H6  
**Param Reported as:** NOT APPLICABLE  
**Result Structure:** MISA MONTHLY REPORTING

**Component Type:** AVERAGE  
**Frequency:** MONTHLY  
**Value:** 0  
**Unit of Measure:** KG/D  
**Regulation:** MISA COMPLIANCE

**Control Point ID:** 0500  
**Control Point Name:** PLANT - PROCESS EFFLUENT  
**Sample Date:** 2015/10  
**Parameter Name:** BENZENE C6H6  
**Param Reported as:** NOT APPLICABLE  
**Result Structure:** MISA MONTHLY REPORTING

**Component Type:** MAXIMUM  
**Frequency:** MONTHLY  
**Value:** 0  
**Unit of Measure:** KG/D  
**Regulation:** MISA COMPLIANCE

**Control Point ID:** 0500  
**Control Point Name:** PLANT - PROCESS EFFLUENT  
**Sample Date:** 2015/10  
**Parameter Name:** BENZENE C6H6  
**Param Reported as:** NOT APPLICABLE  
**Result Structure:** MISA MONTHLY REPORTING

**Component Type:** MINIMUM  
**Frequency:** MONTHLY  
**Value:** 0  
**Unit of Measure:** KG/D  
**Regulation:** MISA COMPLIANCE

**Control Point ID:** 0500  
**Control Point Name:** PLANT - PROCESS EFFLUENT  
**Sample Date:** 2015/10  
**Parameter Name:** BENZENE C6H6  
**Param Reported as:** NOT APPLICABLE  
**Result Structure:** MISA MONTHLY REPORTING

**Component Type:** NUM. IN AVERAGE  
**Frequency:** MONTHLY  
**Value:** 4  
**Unit of Measure:** KG/D  
**Regulation:** MISA COMPLIANCE

**Control Point ID:** 0500

**Component Type:** AVERAGE

**Control Point Name:** PLANT - PROCESS EFFLUENT  
**Sample Date:** 2015/10  
**Parameter Name:** CARBON, DISSOLVED ORGANIC  
**Param Reported as:** AS CARBON  
**Result Structure:** MISA MONTHLY REPORTING

**Frequency:** MONTHLY  
**Value:** 25.026  
**Unit of Measure:** KG/D  
**Regulation:** MISA COMPLIANCE

**Control Point ID:** 0500  
**Control Point Name:** PLANT - PROCESS EFFLUENT  
**Sample Date:** 2015/10  
**Parameter Name:** CARBON, DISSOLVED ORGANIC  
**Param Reported as:** AS CARBON  
**Result Structure:** MISA MONTHLY REPORTING

**Component Type:** MAXIMUM  
**Frequency:** MONTHLY  
**Value:** 32.54  
**Unit of Measure:** KG/D  
**Regulation:** MISA COMPLIANCE

**Control Point ID:** 0500  
**Control Point Name:** PLANT - PROCESS EFFLUENT  
**Sample Date:** 2015/10  
**Parameter Name:** CARBON, DISSOLVED ORGANIC  
**Param Reported as:** AS CARBON  
**Result Structure:** MISA MONTHLY REPORTING

**Component Type:** MINIMUM  
**Frequency:** MONTHLY  
**Value:** 11.852  
**Unit of Measure:** KG/D  
**Regulation:** MISA COMPLIANCE

**Control Point ID:** 0500  
**Control Point Name:** PLANT - PROCESS EFFLUENT  
**Sample Date:** 2015/10  
**Parameter Name:** CARBON, DISSOLVED ORGANIC  
**Param Reported as:** AS CARBON  
**Result Structure:** MISA MONTHLY REPORTING

**Component Type:** NUM. IN AVERAGE  
**Frequency:** MONTHLY  
**Value:** 4  
**Unit of Measure:** KG/D  
**Regulation:** MISA COMPLIANCE

**Control Point ID:** 0500  
**Control Point Name:** PLANT - PROCESS EFFLUENT  
**Sample Date:** 2015/10  
**Parameter Name:** FLOW  
**Param Reported as:** NOT APPLICABLE  
**Result Structure:** MISA MONTHLY REPORTING

**Component Type:** AVERAGE  
**Frequency:** MONTHLY  
**Value:** 3236.2  
**Unit of Measure:** M3/D  
**Regulation:** MISA COMPLIANCE

**Control Point ID:** 0500  
**Control Point Name:** PLANT - PROCESS EFFLUENT  
**Sample Date:** 2015/10  
**Parameter Name:** FLOW  
**Param Reported as:** NOT APPLICABLE  
**Result Structure:** MISA MONTHLY REPORTING

**Component Type:** MAXIMUM  
**Frequency:** MONTHLY  
**Value:** 7578  
**Unit of Measure:** M3/D  
**Regulation:** MISA COMPLIANCE

**Control Point ID:** 0500  
**Control Point Name:** PLANT - PROCESS EFFLUENT  
**Sample Date:** 2015/10  
**Parameter Name:** FLOW  
**Param Reported as:** NOT APPLICABLE  
**Result Structure:** MISA MONTHLY REPORTING

**Component Type:** MINIMUM  
**Frequency:** MONTHLY  
**Value:** 832  
**Unit of Measure:** M3/D  
**Regulation:** MISA COMPLIANCE

**Control Point ID:** 0500  
**Control Point Name:** PLANT - PROCESS EFFLUENT  
**Sample Date:** 2015/10  
**Parameter Name:** FLOW  
**Param Reported as:** NOT APPLICABLE  
**Result Structure:** MISA MONTHLY REPORTING

**Component Type:** NUM. IN AVERAGE  
**Frequency:** MONTHLY  
**Value:** 31  
**Unit of Measure:** M3/D  
**Regulation:** MISA COMPLIANCE

**Control Point ID:** 0500  
**Control Point Name:** PLANT - PROCESS EFFLUENT  
**Sample Date:** 2015/10  
**Parameter Name:** RESIDUE, PARTICULATE  
**Param Reported as:** NOT APPLICABLE  
**Result Structure:** MISA MONTHLY REPORTING

**Component Type:** AVERAGE  
**Frequency:** MONTHLY  
**Value:** 5.4998  
**Unit of Measure:** KG/D  
**Regulation:** MISA COMPLIANCE

**Control Point ID:** 0500  
**Control Point Name:** PLANT - PROCESS EFFLUENT  
**Sample Date:** 2015/10  
**Parameter Name:** RESIDUE, PARTICULATE  
**Param Reported as:** NOT APPLICABLE  
**Result Structure:** MISA MONTHLY REPORTING

**Component Type:** MAXIMUM  
**Frequency:** MONTHLY  
**Value:** 12.255  
**Unit of Measure:** KG/D  
**Regulation:** MISA COMPLIANCE

**Control Point ID:** 0500  
**Control Point Name:** PLANT - PROCESS EFFLUENT  
**Sample Date:** 2015/10  
**Parameter Name:** RESIDUE, PARTICULATE  
**Param Reported as:** NOT APPLICABLE  
**Result Structure:** MISA MONTHLY REPORTING

**Component Type:** MINIMUM  
**Frequency:** MONTHLY  
**Value:** 0  
**Unit of Measure:** KG/D  
**Regulation:** MISA COMPLIANCE

**Control Point ID:** 0500  
**Control Point Name:** PLANT - PROCESS EFFLUENT  
**Sample Date:** 2015/10  
**Parameter Name:** RESIDUE, PARTICULATE  
**Param Reported as:** NOT APPLICABLE  
**Result Structure:** MISA MONTHLY REPORTING

**Component Type:** NUM. IN AVERAGE  
**Frequency:** MONTHLY  
**Value:** 4  
**Unit of Measure:** KG/D  
**Regulation:** MISA COMPLIANCE

**Control Point ID:** 0500  
**Control Point Name:** PLANT - PROCESS EFFLUENT  
**Sample Date:** 2015/10  
**Parameter Name:** SOLVENT EXTRACTABLES  
**Param Reported as:** NOT APPLICABLE  
**Result Structure:** MISA MONTHLY REPORTING

**Component Type:** AVERAGE  
**Frequency:** MONTHLY  
**Value:** 0  
**Unit of Measure:** KG/D  
**Regulation:** MISA COMPLIANCE

**Control Point ID:** 0500  
**Control Point Name:** PLANT - PROCESS EFFLUENT  
**Sample Date:** 2015/10  
**Parameter Name:** SOLVENT EXTRACTABLES  
**Param Reported as:** NOT APPLICABLE  
**Result Structure:** MISA MONTHLY REPORTING

**Component Type:** MAXIMUM  
**Frequency:** MONTHLY  
**Value:** 0  
**Unit of Measure:** KG/D  
**Regulation:** MISA COMPLIANCE

**Control Point ID:** 0500  
**Control Point Name:** PLANT - PROCESS EFFLUENT  
**Sample Date:** 2015/10  
**Parameter Name:** SOLVENT EXTRACTABLES  
**Param Reported as:** NOT APPLICABLE  
**Result Structure:** MISA MONTHLY REPORTING

**Component Type:** MINIMUM  
**Frequency:** MONTHLY  
**Value:** 0  
**Unit of Measure:** KG/D  
**Regulation:** MISA COMPLIANCE

**Control Point ID:** 0500  
**Control Point Name:** PLANT - PROCESS EFFLUENT  
**Sample Date:** 2015/10  
**Parameter Name:** SOLVENT EXTRACTABLES  
**Param Reported as:** NOT APPLICABLE  
**Result Structure:** MISA MONTHLY REPORTING

**Component Type:** NUM. IN AVERAGE  
**Frequency:** MONTHLY  
**Value:** 4  
**Unit of Measure:** KG/D  
**Regulation:** MISA COMPLIANCE

**Control Point ID:** 0500  
**Control Point Name:** PLANT - PROCESS EFFLUENT  
**Sample Date:** 2015/10  
**Parameter Name:** VINYL CHLORIDE C2H3CL  
**Param Reported as:** NOT APPLICABLE  
**Result Structure:** MISA MONTHLY REPORTING

**Component Type:** AVERAGE  
**Frequency:** MONTHLY  
**Value:** 0  
**Unit of Measure:** KG/D  
**Regulation:** MISA COMPLIANCE

**Control Point ID:** 0500  
**Control Point Name:** PLANT - PROCESS EFFLUENT  
**Sample Date:** 2015/10  
**Parameter Name:** VINYL CHLORIDE C2H3CL  
**Param Reported as:** NOT APPLICABLE  
**Result Structure:** MISA MONTHLY REPORTING

**Component Type:** MAXIMUM  
**Frequency:** MONTHLY  
**Value:** 0  
**Unit of Measure:** KG/D  
**Regulation:** MISA COMPLIANCE

**Control Point ID:** 0500  
**Control Point Name:** PLANT - PROCESS EFFLUENT  
**Sample Date:** 2015/10  
**Parameter Name:** VINYL CHLORIDE C2H3CL  
**Param Reported as:** NOT APPLICABLE  
**Result Structure:** MISA MONTHLY REPORTING

**Component Type:** MINIMUM  
**Frequency:** MONTHLY  
**Value:** 0  
**Unit of Measure:** KG/D  
**Regulation:** MISA COMPLIANCE

**Control Point ID:** 0500  
**Control Point Name:** PLANT - PROCESS EFFLUENT  
**Sample Date:** 2015/10  
**Parameter Name:** VINYL CHLORIDE C2H3CL  
**Param Reported as:** NOT APPLICABLE  
**Result Structure:** MISA MONTHLY REPORTING

**Component Type:** NUM. IN AVERAGE  
**Frequency:** MONTHLY  
**Value:** 31  
**Unit of Measure:** KG/D  
**Regulation:** MISA COMPLIANCE



**Control Point ID:** 0500  
**Control Point Name:** PLANT - PROCESS EFFLUENT  
**Sample Date:** 2015/11  
**Parameter Name:** BENZENE C6H6  
**Param Reported as:** NOT APPLICABLE  
**Result Structure:** MISA MONTHLY REPORTING

**Component Type:** AVERAGE  
**Frequency:** MONTHLY  
**Value:** 0  
**Unit of Measure:** KG/D  
**Regulation:** MISA COMPLIANCE

**Control Point ID:** 0500  
**Control Point Name:** PLANT - PROCESS EFFLUENT  
**Sample Date:** 2015/02  
**Parameter Name:** VINYL CHLORIDE C2H3CL  
**Param Reported as:** NOT APPLICABLE  
**Result Structure:** MISA MONTHLY REPORTING

**Component Type:** AVERAGE  
**Frequency:** MONTHLY  
**Value:** 0  
**Unit of Measure:** KG/D  
**Regulation:** MISA COMPLIANCE

**Control Point ID:** 0500  
**Control Point Name:** PLANT - PROCESS EFFLUENT  
**Sample Date:** 2015/02  
**Parameter Name:** SOLVENT EXTRACTABLES  
**Param Reported as:** NOT APPLICABLE  
**Result Structure:** MISA MONTHLY REPORTING

**Component Type:** MAXIMUM  
**Frequency:** MONTHLY  
**Value:** 0  
**Unit of Measure:** KG/D  
**Regulation:** MISA COMPLIANCE

**Control Point ID:** 0500  
**Control Point Name:** PLANT - PROCESS EFFLUENT  
**Sample Date:** 2015/02  
**Parameter Name:** SOLVENT EXTRACTABLES  
**Param Reported as:** NOT APPLICABLE  
**Result Structure:** MISA MONTHLY REPORTING

**Component Type:** MINIMUM  
**Frequency:** MONTHLY  
**Value:** 0  
**Unit of Measure:** KG/D  
**Regulation:** MISA COMPLIANCE

**Control Point ID:** 0500  
**Control Point Name:** PLANT - PROCESS EFFLUENT  
**Sample Date:** 2015/02  
**Parameter Name:** SOLVENT EXTRACTABLES  
**Param Reported as:** NOT APPLICABLE  
**Result Structure:** MISA MONTHLY REPORTING

**Component Type:** NUM. IN AVERAGE  
**Frequency:** MONTHLY  
**Value:** 4  
**Unit of Measure:** KG/D  
**Regulation:** MISA COMPLIANCE

**Control Point ID:** 0500  
**Control Point Name:** PLANT - PROCESS EFFLUENT  
**Sample Date:** 2015/02  
**Parameter Name:** VINYL CHLORIDE C2H3CL  
**Param Reported as:** NOT APPLICABLE  
**Result Structure:** MISA MONTHLY REPORTING

**Component Type:** MAXIMUM  
**Frequency:** MONTHLY  
**Value:** 0  
**Unit of Measure:** KG/D  
**Regulation:** MISA COMPLIANCE

**Control Point ID:** 0500  
**Control Point Name:** PLANT - PROCESS EFFLUENT  
**Sample Date:** 2015/02  
**Parameter Name:** VINYL CHLORIDE C2H3CL  
**Param Reported as:** NOT APPLICABLE  
**Result Structure:** MISA MONTHLY REPORTING

**Component Type:** MINIMUM  
**Frequency:** MONTHLY  
**Value:** 0  
**Unit of Measure:** KG/D  
**Regulation:** MISA COMPLIANCE

**Control Point ID:** 0500  
**Control Point Name:** PLANT - PROCESS EFFLUENT  
**Sample Date:** 2015/02  
**Parameter Name:** VINYL CHLORIDE C2H3CL  
**Param Reported as:** NOT APPLICABLE  
**Result Structure:** MISA MONTHLY REPORTING

**Component Type:** NUM. IN AVERAGE  
**Frequency:** MONTHLY  
**Value:** 28  
**Unit of Measure:** KG/D  
**Regulation:** MISA COMPLIANCE

**Control Point ID:** 0500  
**Control Point Name:** PLANT - PROCESS EFFLUENT  
**Sample Date:** 2015/03  
**Parameter Name:** BENZENE C6H6  
**Param Reported as:** NOT APPLICABLE  
**Result Structure:** MISA MONTHLY REPORTING

**Component Type:** AVERAGE  
**Frequency:** MONTHLY  
**Value:** 0  
**Unit of Measure:** KG/D  
**Regulation:** MISA COMPLIANCE

**Control Point ID:** 0500  
**Control Point Name:** PLANT - PROCESS EFFLUENT  
**Sample Date:** 2015/03  
**Parameter Name:** BENZENE C6H6  
**Param Reported as:** NOT APPLICABLE

**Component Type:** MAXIMUM  
**Frequency:** MONTHLY  
**Value:** 0  
**Unit of Measure:** KG/D  
**Regulation:** MISA COMPLIANCE



**Result Structure:** MISA MONTHLY REPORTING

**Control Point ID:** 0500  
**Control Point Name:** PLANT - PROCESS EFFLUENT  
**Sample Date:** 2015/03  
**Parameter Name:** BENZENE C6H6  
**Param Reported as:** NOT APPLICABLE  
**Result Structure:** MISA MONTHLY REPORTING

**Component Type:** MINIMUM  
**Frequency:** MONTHLY  
**Value:** 0  
**Unit of Measure:** KG/D  
**Regulation:** MISA COMPLIANCE

**Control Point ID:** 0500  
**Control Point Name:** PLANT - PROCESS EFFLUENT  
**Sample Date:** 2015/03  
**Parameter Name:** BENZENE C6H6  
**Param Reported as:** NOT APPLICABLE  
**Result Structure:** MISA MONTHLY REPORTING

**Component Type:** NUM. IN AVERAGE  
**Frequency:** MONTHLY  
**Value:** 4  
**Unit of Measure:** KG/D  
**Regulation:** MISA COMPLIANCE

**Control Point ID:** 0500  
**Control Point Name:** PLANT - PROCESS EFFLUENT  
**Sample Date:** 2015/03  
**Parameter Name:** CARBON, DISSOLVED ORGANIC  
**Param Reported as:** AS CARBON  
**Result Structure:** MISA MONTHLY REPORTING

**Component Type:** AVERAGE  
**Frequency:** MONTHLY  
**Value:** 23.708  
**Unit of Measure:** KG/D  
**Regulation:** MISA COMPLIANCE

**Control Point ID:** 0500  
**Control Point Name:** PLANT - PROCESS EFFLUENT  
**Sample Date:** 2015/03  
**Parameter Name:** CARBON, DISSOLVED ORGANIC  
**Param Reported as:** AS CARBON  
**Result Structure:** MISA MONTHLY REPORTING

**Component Type:** MAXIMUM  
**Frequency:** MONTHLY  
**Value:** 26.037  
**Unit of Measure:** KG/D  
**Regulation:** MISA COMPLIANCE

**Control Point ID:** 0500  
**Control Point Name:** PLANT - PROCESS EFFLUENT  
**Sample Date:** 2015/03  
**Parameter Name:** CARBON, DISSOLVED ORGANIC  
**Param Reported as:** AS CARBON  
**Result Structure:** MISA MONTHLY REPORTING

**Component Type:** MINIMUM  
**Frequency:** MONTHLY  
**Value:** 20.202  
**Unit of Measure:** KG/D  
**Regulation:** MISA COMPLIANCE

**Control Point ID:** 0500  
**Control Point Name:** PLANT - PROCESS EFFLUENT  
**Sample Date:** 2015/03  
**Parameter Name:** CARBON, DISSOLVED ORGANIC  
**Param Reported as:** AS CARBON  
**Result Structure:** MISA MONTHLY REPORTING

**Component Type:** NUM. IN AVERAGE  
**Frequency:** MONTHLY  
**Value:** 4  
**Unit of Measure:** KG/D  
**Regulation:** MISA COMPLIANCE

**Control Point ID:** 0500  
**Control Point Name:** PLANT - PROCESS EFFLUENT  
**Sample Date:** 2015/03  
**Parameter Name:** FLOW  
**Param Reported as:** NOT APPLICABLE  
**Result Structure:** MISA MONTHLY REPORTING

**Component Type:** AVERAGE  
**Frequency:** MONTHLY  
**Value:** 3734.2  
**Unit of Measure:** M3/D  
**Regulation:** MISA COMPLIANCE

**Control Point ID:** 0800  
**Control Point Name:** PLANT - MERGED EFFLUENT  
**Sample Date:** 2015/10  
**Parameter Name:** RESIDUE, PARTICULATE  
**Param Reported as:** NOT APPLICABLE  
**Result Structure:** MISA MONTHLY REPORTING

**Component Type:** MAXIMUM  
**Frequency:** MONTHLY  
**Value:** 31.174  
**Unit of Measure:** KG/D  
**Regulation:** MISA COMPLIANCE

**Control Point ID:** 0800  
**Control Point Name:** PLANT - MERGED EFFLUENT  
**Sample Date:** 2015/10  
**Parameter Name:** RESIDUE, PARTICULATE  
**Param Reported as:** NOT APPLICABLE  
**Result Structure:** MISA MONTHLY REPORTING

**Component Type:** MINIMUM  
**Frequency:** MONTHLY  
**Value:** 13.316  
**Unit of Measure:** KG/D  
**Regulation:** MISA COMPLIANCE

**Control Point ID:** 0800  
**Control Point Name:** PLANT - MERGED EFFLUENT  
**Sample Date:** 2015/10  
**Parameter Name:** RESIDUE, PARTICULATE

**Component Type:** NUM. IN AVERAGE  
**Frequency:** MONTHLY  
**Value:** 4  
**Unit of Measure:** KG/D

**Param Reported as:** NOT APPLICABLE  
**Result Structure:** MISA MONTHLY REPORTING

**Regulation:** MISA COMPLIANCE

**Control Point ID:** 0800  
**Control Point Name:** PLANT - MERGED EFFLUENT  
**Sample Date:** 2015/10  
**Parameter Name:** SOLVENT EXTRACTABLES  
**Param Reported as:** NOT APPLICABLE  
**Result Structure:** MISA MONTHLY REPORTING

**Component Type:** AVERAGE  
**Frequency:** MONTHLY  
**Value:** 8.0441  
**Unit of Measure:** KG/D  
**Regulation:** MISA COMPLIANCE

**Control Point ID:** 0800  
**Control Point Name:** PLANT - MERGED EFFLUENT  
**Sample Date:** 2015/10  
**Parameter Name:** SOLVENT EXTRACTABLES  
**Param Reported as:** NOT APPLICABLE  
**Result Structure:** MISA MONTHLY REPORTING

**Component Type:** MAXIMUM  
**Frequency:** MONTHLY  
**Value:** 15.48  
**Unit of Measure:** KG/D  
**Regulation:** MISA COMPLIANCE

**Control Point ID:** 0800  
**Control Point Name:** PLANT - MERGED EFFLUENT  
**Sample Date:** 2015/10  
**Parameter Name:** SOLVENT EXTRACTABLES  
**Param Reported as:** NOT APPLICABLE  
**Result Structure:** MISA MONTHLY REPORTING

**Component Type:** MINIMUM  
**Frequency:** MONTHLY  
**Value:** 0  
**Unit of Measure:** KG/D  
**Regulation:** MISA COMPLIANCE

**Control Point ID:** 0800  
**Control Point Name:** PLANT - MERGED EFFLUENT  
**Sample Date:** 2015/10  
**Parameter Name:** SOLVENT EXTRACTABLES  
**Param Reported as:** NOT APPLICABLE  
**Result Structure:** MISA MONTHLY REPORTING

**Component Type:** NUM. IN AVERAGE  
**Frequency:** MONTHLY  
**Value:** 4  
**Unit of Measure:** KG/D  
**Regulation:** MISA COMPLIANCE

**Control Point ID:** 0800  
**Control Point Name:** PLANT - MERGED EFFLUENT  
**Sample Date:** 2015/10  
**Parameter Name:** TOLUENE C7H8  
**Param Reported as:** NOT APPLICABLE  
**Result Structure:** MISA MONTHLY REPORTING

**Component Type:** AVERAGE  
**Frequency:** MONTHLY  
**Value:** 0  
**Unit of Measure:** KG/D  
**Regulation:** MISA COMPLIANCE

**Control Point ID:** 0800  
**Control Point Name:** PLANT - MERGED EFFLUENT  
**Sample Date:** 2015/10  
**Parameter Name:** TOLUENE C7H8  
**Param Reported as:** NOT APPLICABLE  
**Result Structure:** MISA MONTHLY REPORTING

**Component Type:** MAXIMUM  
**Frequency:** MONTHLY  
**Value:** 0  
**Unit of Measure:** KG/D  
**Regulation:** MISA COMPLIANCE

**Control Point ID:** 0800  
**Control Point Name:** PLANT - MERGED EFFLUENT  
**Sample Date:** 2015/10  
**Parameter Name:** TOLUENE C7H8  
**Param Reported as:** NOT APPLICABLE  
**Result Structure:** MISA MONTHLY REPORTING

**Component Type:** MINIMUM  
**Frequency:** MONTHLY  
**Value:** 0  
**Unit of Measure:** KG/D  
**Regulation:** MISA COMPLIANCE

**Control Point ID:** 0800  
**Control Point Name:** PLANT - MERGED EFFLUENT  
**Sample Date:** 2015/10  
**Parameter Name:** TOLUENE C7H8  
**Param Reported as:** NOT APPLICABLE  
**Result Structure:** MISA MONTHLY REPORTING

**Component Type:** NUM. IN AVERAGE  
**Frequency:** MONTHLY  
**Value:** 4  
**Unit of Measure:** KG/D  
**Regulation:** MISA COMPLIANCE

**Control Point ID:** 0800  
**Control Point Name:** PLANT - MERGED EFFLUENT  
**Sample Date:** 2015/11  
**Parameter Name:** BENZENE C6H6  
**Param Reported as:** NOT APPLICABLE  
**Result Structure:** MISA MONTHLY REPORTING

**Component Type:** AVERAGE  
**Frequency:** MONTHLY  
**Value:** 0  
**Unit of Measure:** KG/D  
**Regulation:** MISA COMPLIANCE

**Control Point ID:** 0800  
**Control Point Name:** PLANT - MERGED EFFLUENT  
**Sample Date:** 2015/11

**Component Type:** MAXIMUM  
**Frequency:** MONTHLY  
**Value:** 0

<b>Parameter Name:</b>	BENZENE C6H6	<b>Unit of Measure:</b>	KG/D
<b>Param Reported as:</b>	NOT APPLICABLE	<b>Regulation:</b>	MISA COMPLIANCE
<b>Result Structure:</b>	MISA MONTHLY REPORTING		
<b>Control Point ID:</b>	0800	<b>Component Type:</b>	MINIMUM
<b>Control Point Name:</b>	PLANT - MERGED EFFLUENT	<b>Frequency:</b>	MONTHLY
<b>Sample Date:</b>	2015/11	<b>Value:</b>	0
<b>Parameter Name:</b>	BENZENE C6H6	<b>Unit of Measure:</b>	KG/D
<b>Param Reported as:</b>	NOT APPLICABLE	<b>Regulation:</b>	MISA COMPLIANCE
<b>Result Structure:</b>	MISA MONTHLY REPORTING		
<b>Control Point ID:</b>	0800	<b>Component Type:</b>	NUM. IN AVERAGE
<b>Control Point Name:</b>	PLANT - MERGED EFFLUENT	<b>Frequency:</b>	MONTHLY
<b>Sample Date:</b>	2015/11	<b>Value:</b>	3
<b>Parameter Name:</b>	BENZENE C6H6	<b>Unit of Measure:</b>	KG/D
<b>Param Reported as:</b>	NOT APPLICABLE	<b>Regulation:</b>	MISA COMPLIANCE
<b>Result Structure:</b>	MISA MONTHLY REPORTING		
<b>Control Point ID:</b>	0800	<b>Component Type:</b>	AVERAGE
<b>Control Point Name:</b>	PLANT - MERGED EFFLUENT	<b>Frequency:</b>	MONTHLY
<b>Sample Date:</b>	2015/11	<b>Value:</b>	12.286
<b>Parameter Name:</b>	CARBON, DISSOLVED ORGANIC	<b>Unit of Measure:</b>	KG/D
<b>Param Reported as:</b>	AS CARBON	<b>Regulation:</b>	MISA COMPLIANCE
<b>Result Structure:</b>	MISA MONTHLY REPORTING		
<b>Control Point ID:</b>	0800	<b>Component Type:</b>	MAXIMUM
<b>Control Point Name:</b>	PLANT - MERGED EFFLUENT	<b>Frequency:</b>	MONTHLY
<b>Sample Date:</b>	2015/11	<b>Value:</b>	16.536
<b>Parameter Name:</b>	CARBON, DISSOLVED ORGANIC	<b>Unit of Measure:</b>	KG/D
<b>Param Reported as:</b>	AS CARBON	<b>Regulation:</b>	MISA COMPLIANCE
<b>Result Structure:</b>	MISA MONTHLY REPORTING		
<b>Control Point ID:</b>	0800	<b>Component Type:</b>	MINIMUM
<b>Control Point Name:</b>	PLANT - MERGED EFFLUENT	<b>Frequency:</b>	MONTHLY
<b>Sample Date:</b>	2015/11	<b>Value:</b>	7.892
<b>Parameter Name:</b>	CARBON, DISSOLVED ORGANIC	<b>Unit of Measure:</b>	KG/D
<b>Param Reported as:</b>	AS CARBON	<b>Regulation:</b>	MISA COMPLIANCE
<b>Result Structure:</b>	MISA MONTHLY REPORTING		
<b>Control Point ID:</b>	0800	<b>Component Type:</b>	NUM. IN AVERAGE
<b>Control Point Name:</b>	PLANT - MERGED EFFLUENT	<b>Frequency:</b>	MONTHLY
<b>Sample Date:</b>	2015/11	<b>Value:</b>	3
<b>Parameter Name:</b>	CARBON, DISSOLVED ORGANIC	<b>Unit of Measure:</b>	KG/D
<b>Param Reported as:</b>	AS CARBON	<b>Regulation:</b>	MISA COMPLIANCE
<b>Result Structure:</b>	MISA MONTHLY REPORTING		
<b>Control Point ID:</b>	0800	<b>Component Type:</b>	AVERAGE
<b>Control Point Name:</b>	PLANT - MERGED EFFLUENT	<b>Frequency:</b>	MONTHLY
<b>Sample Date:</b>	2015/11	<b>Value:</b>	3186.7
<b>Parameter Name:</b>	FLOW	<b>Unit of Measure:</b>	M3/D
<b>Param Reported as:</b>	NOT APPLICABLE	<b>Regulation:</b>	MISA COMPLIANCE
<b>Result Structure:</b>	MISA MONTHLY REPORTING		
<b>Control Point ID:</b>	0800	<b>Component Type:</b>	MAXIMUM
<b>Control Point Name:</b>	PLANT - MERGED EFFLUENT	<b>Frequency:</b>	MONTHLY
<b>Sample Date:</b>	2015/11	<b>Value:</b>	4134
<b>Parameter Name:</b>	FLOW	<b>Unit of Measure:</b>	M3/D
<b>Param Reported as:</b>	NOT APPLICABLE	<b>Regulation:</b>	MISA COMPLIANCE
<b>Result Structure:</b>	MISA MONTHLY REPORTING		
<b>Control Point ID:</b>	0800	<b>Component Type:</b>	MINIMUM
<b>Control Point Name:</b>	PLANT - MERGED EFFLUENT	<b>Frequency:</b>	MONTHLY
<b>Sample Date:</b>	2015/11	<b>Value:</b>	1973
<b>Parameter Name:</b>	FLOW	<b>Unit of Measure:</b>	M3/D
<b>Param Reported as:</b>	NOT APPLICABLE	<b>Regulation:</b>	MISA COMPLIANCE
<b>Result Structure:</b>	MISA MONTHLY REPORTING		
<b>Control Point ID:</b>	0800	<b>Component Type:</b>	NUM. IN AVERAGE
<b>Control Point Name:</b>	PLANT - MERGED EFFLUENT	<b>Frequency:</b>	MONTHLY

**Sample Date:** 2015/11  
**Parameter Name:** FLOW  
**Param Reported as:** NOT APPLICABLE  
**Result Structure:** MISA MONTHLY REPORTING

**Value:** 3  
**Unit of Measure:** M3/D  
**Regulation:** MISA COMPLIANCE

**Control Point ID:** 0800  
**Control Point Name:** PLANT - MERGED EFFLUENT  
**Sample Date:** 2015/11  
**Parameter Name:** PHENOLICS, UNFILTERED REACTIVE  
**Param Reported as:** AS PHENOL  
**Result Structure:** MISA MONTHLY REPORTING

**Component Type:** AVERAGE  
**Frequency:** MONTHLY  
**Value:** 0.0086127  
**Unit of Measure:** KG/D  
**Regulation:** MISA COMPLIANCE

**Control Point ID:** 0800  
**Control Point Name:** PLANT - MERGED EFFLUENT  
**Sample Date:** 2015/11  
**Parameter Name:** PHENOLICS, UNFILTERED REACTIVE  
**Param Reported as:** AS PHENOL  
**Result Structure:** MISA MONTHLY REPORTING

**Component Type:** MAXIMUM  
**Frequency:** MONTHLY  
**Value:** 0.013812  
**Unit of Measure:** KG/D  
**Regulation:** MISA COMPLIANCE

**Control Point ID:** 0800  
**Control Point Name:** PLANT - MERGED EFFLUENT  
**Sample Date:** 2015/11  
**Parameter Name:** PHENOLICS, UNFILTERED REACTIVE  
**Param Reported as:** AS PHENOL  
**Result Structure:** MISA MONTHLY REPORTING

**Component Type:** MINIMUM  
**Frequency:** MONTHLY  
**Value:** 0.004134  
**Unit of Measure:** KG/D  
**Regulation:** MISA COMPLIANCE

**Control Point ID:** 0800  
**Control Point Name:** PLANT - MERGED EFFLUENT  
**Sample Date:** 2015/11  
**Parameter Name:** PHENOLICS, UNFILTERED REACTIVE  
**Param Reported as:** AS PHENOL  
**Result Structure:** MISA MONTHLY REPORTING

**Component Type:** NUM. IN AVERAGE  
**Frequency:** MONTHLY  
**Value:** 3  
**Unit of Measure:** KG/D  
**Regulation:** MISA COMPLIANCE

**Control Point ID:** 0800  
**Control Point Name:** PLANT - MERGED EFFLUENT  
**Sample Date:** 2015/11  
**Parameter Name:** RESIDUE, PARTICULATE  
**Param Reported as:** NOT APPLICABLE  
**Result Structure:** MISA MONTHLY REPORTING

**Component Type:** NUM. IN AVERAGE  
**Frequency:** MONTHLY  
**Value:** 3  
**Unit of Measure:** KG/D  
**Regulation:** MISA COMPLIANCE

**Control Point ID:** 0800  
**Control Point Name:** PLANT - MERGED EFFLUENT  
**Sample Date:** 2015/11  
**Parameter Name:** RESIDUE, PARTICULATE  
**Param Reported as:** NOT APPLICABLE  
**Result Structure:** MISA MONTHLY REPORTING

**Component Type:** AVERAGE  
**Frequency:** MONTHLY  
**Value:** 23.613  
**Unit of Measure:** KG/D  
**Regulation:** MISA COMPLIANCE

**Control Point ID:** 0800  
**Control Point Name:** PLANT - MERGED EFFLUENT  
**Sample Date:** 2015/11  
**Parameter Name:** RESIDUE, PARTICULATE  
**Param Reported as:** NOT APPLICABLE  
**Result Structure:** MISA MONTHLY REPORTING

**Component Type:** MAXIMUM  
**Frequency:** MONTHLY  
**Value:** 33.839  
**Unit of Measure:** KG/D  
**Regulation:** MISA COMPLIANCE

**Control Point ID:** 0800  
**Control Point Name:** PLANT - MERGED EFFLUENT  
**Sample Date:** 2015/11  
**Parameter Name:** RESIDUE, PARTICULATE  
**Param Reported as:** NOT APPLICABLE  
**Result Structure:** MISA MONTHLY REPORTING

**Component Type:** MINIMUM  
**Frequency:** MONTHLY  
**Value:** 13.022  
**Unit of Measure:** KG/D  
**Regulation:** MISA COMPLIANCE

**Control Point ID:** 0800  
**Control Point Name:** PLANT - MERGED EFFLUENT  
**Sample Date:** 2015/11  
**Parameter Name:** SOLVENT EXTRACTABLES  
**Param Reported as:** NOT APPLICABLE  
**Result Structure:** MISA MONTHLY REPORTING

**Component Type:** AVERAGE  
**Frequency:** MONTHLY  
**Value:** 0  
**Unit of Measure:** KG/D  
**Regulation:** MISA COMPLIANCE

**Control Point ID:** 0500

**Component Type:** AVERAGE

**Control Point Name:** PLANT - PROCESS EFFLUENT  
**Sample Date:** 2015/03  
**Parameter Name:** RESIDUE, PARTICULATE  
**Param Reported as:** NOT APPLICABLE  
**Result Structure:** MISA MONTHLY REPORTING

**Frequency:** MONTHLY  
**Value:** 12.199  
**Unit of Measure:** KG/D  
**Regulation:** MISA COMPLIANCE

**Control Point ID:** 0500  
**Control Point Name:** PLANT - PROCESS EFFLUENT  
**Sample Date:** 2015/03  
**Parameter Name:** FLOW  
**Param Reported as:** NOT APPLICABLE  
**Result Structure:** MISA MONTHLY REPORTING

**Component Type:** MAXIMUM  
**Frequency:** MONTHLY  
**Value:** 8517  
**Unit of Measure:** M3/D  
**Regulation:** MISA COMPLIANCE

**Control Point ID:** 0500  
**Control Point Name:** PLANT - PROCESS EFFLUENT  
**Sample Date:** 2015/03  
**Parameter Name:** FLOW  
**Param Reported as:** NOT APPLICABLE  
**Result Structure:** MISA MONTHLY REPORTING

**Component Type:** MINIMUM  
**Frequency:** MONTHLY  
**Value:** 1639  
**Unit of Measure:** M3/D  
**Regulation:** MISA COMPLIANCE

**Control Point ID:** 0500  
**Control Point Name:** PLANT - PROCESS EFFLUENT  
**Sample Date:** 2015/03  
**Parameter Name:** FLOW  
**Param Reported as:** NOT APPLICABLE  
**Result Structure:** MISA MONTHLY REPORTING

**Component Type:** NUM. IN AVERAGE  
**Frequency:** MONTHLY  
**Value:** 31  
**Unit of Measure:** M3/D  
**Regulation:** MISA COMPLIANCE

**Control Point ID:** 0500  
**Control Point Name:** PLANT - PROCESS EFFLUENT  
**Sample Date:** 2015/03  
**Parameter Name:** RESIDUE, PARTICULATE  
**Param Reported as:** NOT APPLICABLE  
**Result Structure:** MISA MONTHLY REPORTING

**Component Type:** MAXIMUM  
**Frequency:** MONTHLY  
**Value:** 17.211  
**Unit of Measure:** KG/D  
**Regulation:** MISA COMPLIANCE

**Control Point ID:** 0500  
**Control Point Name:** PLANT - PROCESS EFFLUENT  
**Sample Date:** 2015/03  
**Parameter Name:** RESIDUE, PARTICULATE  
**Param Reported as:** NOT APPLICABLE  
**Result Structure:** MISA MONTHLY REPORTING

**Component Type:** MINIMUM  
**Frequency:** MONTHLY  
**Value:** 7.8752  
**Unit of Measure:** KG/D  
**Regulation:** MISA COMPLIANCE

**Control Point ID:** 0500  
**Control Point Name:** PLANT - PROCESS EFFLUENT  
**Sample Date:** 2015/03  
**Parameter Name:** RESIDUE, PARTICULATE  
**Param Reported as:** NOT APPLICABLE  
**Result Structure:** MISA MONTHLY REPORTING

**Component Type:** NUM. IN AVERAGE  
**Frequency:** MONTHLY  
**Value:** 4  
**Unit of Measure:** KG/D  
**Regulation:** MISA COMPLIANCE

**Control Point ID:** 0500  
**Control Point Name:** PLANT - PROCESS EFFLUENT  
**Sample Date:** 2015/03  
**Parameter Name:** SOLVENT EXTRACTABLES  
**Param Reported as:** NOT APPLICABLE  
**Result Structure:** MISA MONTHLY REPORTING

**Component Type:** AVERAGE  
**Frequency:** MONTHLY  
**Value:** 5.0418  
**Unit of Measure:** KG/D  
**Regulation:** MISA COMPLIANCE

**Control Point ID:** 0500  
**Control Point Name:** PLANT - PROCESS EFFLUENT  
**Sample Date:** 2015/03  
**Parameter Name:** SOLVENT EXTRACTABLES  
**Param Reported as:** NOT APPLICABLE  
**Result Structure:** MISA MONTHLY REPORTING

**Component Type:** MAXIMUM  
**Frequency:** MONTHLY  
**Value:** 20.167  
**Unit of Measure:** KG/D  
**Regulation:** MISA COMPLIANCE

**Control Point ID:** 0500  
**Control Point Name:** PLANT - PROCESS EFFLUENT  
**Sample Date:** 2015/03  
**Parameter Name:** SOLVENT EXTRACTABLES  
**Param Reported as:** NOT APPLICABLE  
**Result Structure:** MISA MONTHLY REPORTING

**Component Type:** MINIMUM  
**Frequency:** MONTHLY  
**Value:** 0  
**Unit of Measure:** KG/D  
**Regulation:** MISA COMPLIANCE



**Control Point ID:** 0500  
**Control Point Name:** PLANT - PROCESS EFFLUENT  
**Sample Date:** 2015/03  
**Parameter Name:** SOLVENT EXTRACTABLES  
**Param Reported as:** NOT APPLICABLE  
**Result Structure:** MISA MONTHLY REPORTING

**Component Type:** NUM. IN AVERAGE  
**Frequency:** MONTHLY  
**Value:** 4  
**Unit of Measure:** KG/D  
**Regulation:** MISA COMPLIANCE

**Control Point ID:** 0500  
**Control Point Name:** PLANT - PROCESS EFFLUENT  
**Sample Date:** 2015/03  
**Parameter Name:** VINYL CHLORIDE C2H3CL  
**Param Reported as:** NOT APPLICABLE  
**Result Structure:** MISA MONTHLY REPORTING

**Component Type:** AVERAGE  
**Frequency:** MONTHLY  
**Value:** 0  
**Unit of Measure:** KG/D  
**Regulation:** MISA COMPLIANCE

**Control Point ID:** 0500  
**Control Point Name:** PLANT - PROCESS EFFLUENT  
**Sample Date:** 2015/03  
**Parameter Name:** VINYL CHLORIDE C2H3CL  
**Param Reported as:** NOT APPLICABLE  
**Result Structure:** MISA MONTHLY REPORTING

**Component Type:** MAXIMUM  
**Frequency:** MONTHLY  
**Value:** 0  
**Unit of Measure:** KG/D  
**Regulation:** MISA COMPLIANCE

**Control Point ID:** 0500  
**Control Point Name:** PLANT - PROCESS EFFLUENT  
**Sample Date:** 2015/03  
**Parameter Name:** VINYL CHLORIDE C2H3CL  
**Param Reported as:** NOT APPLICABLE  
**Result Structure:** MISA MONTHLY REPORTING

**Component Type:** MINIMUM  
**Frequency:** MONTHLY  
**Value:** 0  
**Unit of Measure:** KG/D  
**Regulation:** MISA COMPLIANCE

**Control Point ID:** 0500  
**Control Point Name:** PLANT - PROCESS EFFLUENT  
**Sample Date:** 2015/03  
**Parameter Name:** VINYL CHLORIDE C2H3CL  
**Param Reported as:** NOT APPLICABLE  
**Result Structure:** MISA MONTHLY REPORTING

**Component Type:** NUM. IN AVERAGE  
**Frequency:** MONTHLY  
**Value:** 31  
**Unit of Measure:** KG/D  
**Regulation:** MISA COMPLIANCE

**Control Point ID:** 0500  
**Control Point Name:** PLANT - PROCESS EFFLUENT  
**Sample Date:** 2015/04  
**Parameter Name:** BENZENE C6H6  
**Param Reported as:** NOT APPLICABLE  
**Result Structure:** MISA MONTHLY REPORTING

**Component Type:** AVERAGE  
**Frequency:** MONTHLY  
**Value:** 0  
**Unit of Measure:** KG/D  
**Regulation:** MISA COMPLIANCE

**Control Point ID:** 0500  
**Control Point Name:** PLANT - PROCESS EFFLUENT  
**Sample Date:** 2015/04  
**Parameter Name:** BENZENE C6H6  
**Param Reported as:** NOT APPLICABLE  
**Result Structure:** MISA MONTHLY REPORTING

**Component Type:** MAXIMUM  
**Frequency:** MONTHLY  
**Value:** 0  
**Unit of Measure:** KG/D  
**Regulation:** MISA COMPLIANCE

**Control Point ID:** 0500  
**Control Point Name:** PLANT - PROCESS EFFLUENT  
**Sample Date:** 2015/04  
**Parameter Name:** BENZENE C6H6  
**Param Reported as:** NOT APPLICABLE  
**Result Structure:** MISA MONTHLY REPORTING

**Component Type:** MINIMUM  
**Frequency:** MONTHLY  
**Value:** 0  
**Unit of Measure:** KG/D  
**Regulation:** MISA COMPLIANCE

**Control Point ID:** 0500  
**Control Point Name:** PLANT - PROCESS EFFLUENT  
**Sample Date:** 2015/04  
**Parameter Name:** BENZENE C6H6  
**Param Reported as:** NOT APPLICABLE  
**Result Structure:** MISA MONTHLY REPORTING

**Component Type:** NUM. IN AVERAGE  
**Frequency:** MONTHLY  
**Value:** 5  
**Unit of Measure:** KG/D  
**Regulation:** MISA COMPLIANCE

**Control Point ID:** 0500  
**Control Point Name:** PLANT - PROCESS EFFLUENT  
**Sample Date:** 2015/04  
**Parameter Name:** CARBON, DISSOLVED ORGANIC  
**Param Reported as:** AS CARBON  
**Result Structure:** MISA MONTHLY REPORTING

**Component Type:** AVERAGE  
**Frequency:** MONTHLY  
**Value:** 21.828  
**Unit of Measure:** KG/D  
**Regulation:** MISA COMPLIANCE



**Control Point ID:** 0500  
**Control Point Name:** PLANT - PROCESS EFFLUENT  
**Sample Date:** 2015/11  
**Parameter Name:** CARBON, DISSOLVED ORGANIC  
**Param Reported as:** AS CARBON  
**Result Structure:** MISA MONTHLY REPORTING

**Component Type:** AVERAGE  
**Frequency:** MONTHLY  
**Value:** 12.431  
**Unit of Measure:** KG/D  
**Regulation:** MISA COMPLIANCE

**Control Point ID:** 0500  
**Control Point Name:** PLANT - PROCESS EFFLUENT  
**Sample Date:** 2015/11  
**Parameter Name:** BENZENE C6H6  
**Param Reported as:** NOT APPLICABLE  
**Result Structure:** MISA MONTHLY REPORTING

**Component Type:** MAXIMUM  
**Frequency:** MONTHLY  
**Value:** 0  
**Unit of Measure:** KG/D  
**Regulation:** MISA COMPLIANCE

**Control Point ID:** 0500  
**Control Point Name:** PLANT - PROCESS EFFLUENT  
**Sample Date:** 2015/11  
**Parameter Name:** BENZENE C6H6  
**Param Reported as:** NOT APPLICABLE  
**Result Structure:** MISA MONTHLY REPORTING

**Component Type:** MINIMUM  
**Frequency:** MONTHLY  
**Value:** 0  
**Unit of Measure:** KG/D  
**Regulation:** MISA COMPLIANCE

**Control Point ID:** 0500  
**Control Point Name:** PLANT - PROCESS EFFLUENT  
**Sample Date:** 2015/11  
**Parameter Name:** BENZENE C6H6  
**Param Reported as:** NOT APPLICABLE  
**Result Structure:** MISA MONTHLY REPORTING

**Component Type:** NUM. IN AVERAGE  
**Frequency:** MONTHLY  
**Value:** 3  
**Unit of Measure:** KG/D  
**Regulation:** MISA COMPLIANCE

**Control Point ID:** 0500  
**Control Point Name:** PLANT - PROCESS EFFLUENT  
**Sample Date:** 2015/11  
**Parameter Name:** CARBON, DISSOLVED ORGANIC  
**Param Reported as:** AS CARBON  
**Result Structure:** MISA MONTHLY REPORTING

**Component Type:** MAXIMUM  
**Frequency:** MONTHLY  
**Value:** 23.441  
**Unit of Measure:** KG/D  
**Regulation:** MISA COMPLIANCE

**Control Point ID:** 0500  
**Control Point Name:** PLANT - PROCESS EFFLUENT  
**Sample Date:** 2015/11  
**Parameter Name:** CARBON, DISSOLVED ORGANIC  
**Param Reported as:** AS CARBON  
**Result Structure:** MISA MONTHLY REPORTING

**Component Type:** MINIMUM  
**Frequency:** MONTHLY  
**Value:** 3.0972  
**Unit of Measure:** KG/D  
**Regulation:** MISA COMPLIANCE

**Control Point ID:** 0500  
**Control Point Name:** PLANT - PROCESS EFFLUENT  
**Sample Date:** 2015/11  
**Parameter Name:** CARBON, DISSOLVED ORGANIC  
**Param Reported as:** AS CARBON  
**Result Structure:** MISA MONTHLY REPORTING

**Component Type:** NUM. IN AVERAGE  
**Frequency:** MONTHLY  
**Value:** 3  
**Unit of Measure:** KG/D  
**Regulation:** MISA COMPLIANCE

**Control Point ID:** 0500  
**Control Point Name:** PLANT - PROCESS EFFLUENT  
**Sample Date:** 2015/11  
**Parameter Name:** FLOW  
**Param Reported as:** NOT APPLICABLE  
**Result Structure:** MISA MONTHLY REPORTING

**Component Type:** AVERAGE  
**Frequency:** MONTHLY  
**Value:** 3371.1  
**Unit of Measure:** M3/D  
**Regulation:** MISA COMPLIANCE

**Control Point ID:** 0500  
**Control Point Name:** PLANT - PROCESS EFFLUENT  
**Sample Date:** 2015/11  
**Parameter Name:** FLOW  
**Param Reported as:** NOT APPLICABLE  
**Result Structure:** MISA MONTHLY REPORTING

**Component Type:** MAXIMUM  
**Frequency:** MONTHLY  
**Value:** 8107  
**Unit of Measure:** M3/D  
**Regulation:** MISA COMPLIANCE

**Control Point ID:** 0500  
**Control Point Name:** PLANT - PROCESS EFFLUENT  
**Sample Date:** 2015/11  
**Parameter Name:** FLOW  
**Param Reported as:** NOT APPLICABLE

**Component Type:** MINIMUM  
**Frequency:** MONTHLY  
**Value:** 652  
**Unit of Measure:** M3/D  
**Regulation:** MISA COMPLIANCE

**Result Structure:** MISA MONTHLY REPORTING

**Control Point ID:** 0500  
**Control Point Name:** PLANT - PROCESS EFFLUENT  
**Sample Date:** 2015/11  
**Parameter Name:** FLOW  
**Param Reported as:** NOT APPLICABLE  
**Result Structure:** MISA MONTHLY REPORTING

**Component Type:** NUM. IN AVERAGE  
**Frequency:** MONTHLY  
**Value:** 29  
**Unit of Measure:** M3/D  
**Regulation:** MISA COMPLIANCE

**Control Point ID:** 0500  
**Control Point Name:** PLANT - PROCESS EFFLUENT  
**Sample Date:** 2015/11  
**Parameter Name:** RESIDUE, PARTICULATE  
**Param Reported as:** NOT APPLICABLE  
**Result Structure:** MISA MONTHLY REPORTING

**Component Type:** AVERAGE  
**Frequency:** MONTHLY  
**Value:** 21.962  
**Unit of Measure:** KG/D  
**Regulation:** MISA COMPLIANCE

**Control Point ID:** 0500  
**Control Point Name:** PLANT - PROCESS EFFLUENT  
**Sample Date:** 2015/11  
**Parameter Name:** RESIDUE, PARTICULATE  
**Param Reported as:** NOT APPLICABLE  
**Result Structure:** MISA MONTHLY REPORTING

**Component Type:** MAXIMUM  
**Frequency:** MONTHLY  
**Value:** 26.222  
**Unit of Measure:** KG/D  
**Regulation:** MISA COMPLIANCE

**Control Point ID:** 0500  
**Control Point Name:** PLANT - PROCESS EFFLUENT  
**Sample Date:** 2015/11  
**Parameter Name:** RESIDUE, PARTICULATE  
**Param Reported as:** NOT APPLICABLE  
**Result Structure:** MISA MONTHLY REPORTING

**Component Type:** MINIMUM  
**Frequency:** MONTHLY  
**Value:** 17.21  
**Unit of Measure:** KG/D  
**Regulation:** MISA COMPLIANCE

**Control Point ID:** 0500  
**Control Point Name:** PLANT - PROCESS EFFLUENT  
**Sample Date:** 2015/11  
**Parameter Name:** RESIDUE, PARTICULATE  
**Param Reported as:** NOT APPLICABLE  
**Result Structure:** MISA MONTHLY REPORTING

**Component Type:** NUM. IN AVERAGE  
**Frequency:** MONTHLY  
**Value:** 3  
**Unit of Measure:** KG/D  
**Regulation:** MISA COMPLIANCE

**Control Point ID:** 0500  
**Control Point Name:** PLANT - PROCESS EFFLUENT  
**Sample Date:** 2015/11  
**Parameter Name:** SOLVENT EXTRACTABLES  
**Param Reported as:** NOT APPLICABLE  
**Result Structure:** MISA MONTHLY REPORTING

**Component Type:** AVERAGE  
**Frequency:** MONTHLY  
**Value:** 0  
**Unit of Measure:** KG/D  
**Regulation:** MISA COMPLIANCE

**Control Point ID:** 0500  
**Control Point Name:** PLANT - PROCESS EFFLUENT  
**Sample Date:** 2015/11  
**Parameter Name:** SOLVENT EXTRACTABLES  
**Param Reported as:** NOT APPLICABLE  
**Result Structure:** MISA MONTHLY REPORTING

**Component Type:** MAXIMUM  
**Frequency:** MONTHLY  
**Value:** 0  
**Unit of Measure:** KG/D  
**Regulation:** MISA COMPLIANCE

**Control Point ID:** 0500  
**Control Point Name:** PLANT - PROCESS EFFLUENT  
**Sample Date:** 2015/11  
**Parameter Name:** SOLVENT EXTRACTABLES  
**Param Reported as:** NOT APPLICABLE  
**Result Structure:** MISA MONTHLY REPORTING

**Component Type:** MINIMUM  
**Frequency:** MONTHLY  
**Value:** 0  
**Unit of Measure:** KG/D  
**Regulation:** MISA COMPLIANCE

**Control Point ID:** 0500  
**Control Point Name:** PLANT - PROCESS EFFLUENT  
**Sample Date:** 2015/12  
**Parameter Name:** CARBON, DISSOLVED ORGANIC  
**Param Reported as:** AS CARBON  
**Result Structure:** MISA MONTHLY REPORTING

**Component Type:** MAXIMUM  
**Frequency:** MONTHLY  
**Value:** 18.758  
**Unit of Measure:** KG/D  
**Regulation:** MISA COMPLIANCE

**Control Point ID:** 0500  
**Control Point Name:** PLANT - PROCESS EFFLUENT  
**Sample Date:** 2015/12  
**Parameter Name:** CARBON, DISSOLVED ORGANIC

**Component Type:** MINIMUM  
**Frequency:** MONTHLY  
**Value:** 3.483  
**Unit of Measure:** KG/D

<b>Param Reported as:</b>	AS CARBON	<b>Regulation:</b>	MISA COMPLIANCE
<b>Result Structure:</b>	MISA MONTHLY REPORTING		
<b>Control Point ID:</b>	0500	<b>Component Type:</b>	NUM. IN AVERAGE
<b>Control Point Name:</b>	PLANT - PROCESS EFFLUENT	<b>Frequency:</b>	MONTHLY
<b>Sample Date:</b>	2015/12	<b>Value:</b>	5
<b>Parameter Name:</b>	CARBON, DISSOLVED ORGANIC	<b>Unit of Measure:</b>	KG/D
<b>Param Reported as:</b>	AS CARBON	<b>Regulation:</b>	MISA COMPLIANCE
<b>Result Structure:</b>	MISA MONTHLY REPORTING		
<b>Control Point ID:</b>	0500	<b>Component Type:</b>	AVERAGE
<b>Control Point Name:</b>	PLANT - PROCESS EFFLUENT	<b>Frequency:</b>	MONTHLY
<b>Sample Date:</b>	2015/12	<b>Value:</b>	2811.2
<b>Parameter Name:</b>	FLOW	<b>Unit of Measure:</b>	M3/D
<b>Param Reported as:</b>	NOT APPLICABLE	<b>Regulation:</b>	MISA COMPLIANCE
<b>Result Structure:</b>	MISA MONTHLY REPORTING		
<b>Control Point ID:</b>	0500	<b>Component Type:</b>	MAXIMUM
<b>Control Point Name:</b>	PLANT - PROCESS EFFLUENT	<b>Frequency:</b>	MONTHLY
<b>Sample Date:</b>	2015/04	<b>Value:</b>	6795
<b>Parameter Name:</b>	FLOW	<b>Unit of Measure:</b>	M3/D
<b>Param Reported as:</b>	NOT APPLICABLE	<b>Regulation:</b>	MISA COMPLIANCE
<b>Result Structure:</b>	MISA MONTHLY REPORTING		
<b>Control Point ID:</b>	0500	<b>Component Type:</b>	MAXIMUM
<b>Control Point Name:</b>	PLANT - PROCESS EFFLUENT	<b>Frequency:</b>	MONTHLY
<b>Sample Date:</b>	2015/04	<b>Value:</b>	28.295
<b>Parameter Name:</b>	CARBON, DISSOLVED ORGANIC	<b>Unit of Measure:</b>	KG/D
<b>Param Reported as:</b>	AS CARBON	<b>Regulation:</b>	MISA COMPLIANCE
<b>Result Structure:</b>	MISA MONTHLY REPORTING		
<b>Control Point ID:</b>	0500	<b>Component Type:</b>	MINIMUM
<b>Control Point Name:</b>	PLANT - PROCESS EFFLUENT	<b>Frequency:</b>	MONTHLY
<b>Sample Date:</b>	2015/04	<b>Value:</b>	11.206
<b>Parameter Name:</b>	CARBON, DISSOLVED ORGANIC	<b>Unit of Measure:</b>	KG/D
<b>Param Reported as:</b>	AS CARBON	<b>Regulation:</b>	MISA COMPLIANCE
<b>Result Structure:</b>	MISA MONTHLY REPORTING		
<b>Control Point ID:</b>	0500	<b>Component Type:</b>	NUM. IN AVERAGE
<b>Control Point Name:</b>	PLANT - PROCESS EFFLUENT	<b>Frequency:</b>	MONTHLY
<b>Sample Date:</b>	2015/04	<b>Value:</b>	5
<b>Parameter Name:</b>	CARBON, DISSOLVED ORGANIC	<b>Unit of Measure:</b>	KG/D
<b>Param Reported as:</b>	AS CARBON	<b>Regulation:</b>	MISA COMPLIANCE
<b>Result Structure:</b>	MISA MONTHLY REPORTING		
<b>Control Point ID:</b>	0500	<b>Component Type:</b>	AVERAGE
<b>Control Point Name:</b>	PLANT - PROCESS EFFLUENT	<b>Frequency:</b>	MONTHLY
<b>Sample Date:</b>	2015/04	<b>Value:</b>	3351.2
<b>Parameter Name:</b>	FLOW	<b>Unit of Measure:</b>	M3/D
<b>Param Reported as:</b>	NOT APPLICABLE	<b>Regulation:</b>	MISA COMPLIANCE
<b>Result Structure:</b>	MISA MONTHLY REPORTING		
<b>Control Point ID:</b>	0500	<b>Component Type:</b>	MINIMUM
<b>Control Point Name:</b>	PLANT - PROCESS EFFLUENT	<b>Frequency:</b>	MONTHLY
<b>Sample Date:</b>	2015/04	<b>Value:</b>	1712
<b>Parameter Name:</b>	FLOW	<b>Unit of Measure:</b>	M3/D
<b>Param Reported as:</b>	NOT APPLICABLE	<b>Regulation:</b>	MISA COMPLIANCE
<b>Result Structure:</b>	MISA MONTHLY REPORTING		
<b>Control Point ID:</b>	0500	<b>Component Type:</b>	NUM. IN AVERAGE
<b>Control Point Name:</b>	PLANT - PROCESS EFFLUENT	<b>Frequency:</b>	MONTHLY
<b>Sample Date:</b>	2015/04	<b>Value:</b>	30
<b>Parameter Name:</b>	FLOW	<b>Unit of Measure:</b>	M3/D
<b>Param Reported as:</b>	NOT APPLICABLE	<b>Regulation:</b>	MISA COMPLIANCE
<b>Result Structure:</b>	MISA MONTHLY REPORTING		
<b>Control Point ID:</b>	0500	<b>Component Type:</b>	AVERAGE
<b>Control Point Name:</b>	PLANT - PROCESS EFFLUENT	<b>Frequency:</b>	MONTHLY
<b>Sample Date:</b>	2015/04	<b>Value:</b>	3.3743

<b>Parameter Name:</b>	RESIDUE, PARTICULATE	<b>Unit of Measure:</b>	KG/D
<b>Param Reported as:</b>	NOT APPLICABLE	<b>Regulation:</b>	MISA COMPLIANCE
<b>Result Structure:</b>	MISA MONTHLY REPORTING		
<b>Control Point ID:</b>	0500	<b>Component Type:</b>	MAXIMUM
<b>Control Point Name:</b>	PLANT - PROCESS EFFLUENT	<b>Frequency:</b>	MONTHLY
<b>Sample Date:</b>	2015/04	<b>Value:</b>	10.568
<b>Parameter Name:</b>	RESIDUE, PARTICULATE	<b>Unit of Measure:</b>	KG/D
<b>Param Reported as:</b>	NOT APPLICABLE	<b>Regulation:</b>	MISA COMPLIANCE
<b>Result Structure:</b>	MISA MONTHLY REPORTING		
<b>Control Point ID:</b>	0500	<b>Component Type:</b>	MINIMUM
<b>Control Point Name:</b>	PLANT - PROCESS EFFLUENT	<b>Frequency:</b>	MONTHLY
<b>Sample Date:</b>	2015/04	<b>Value:</b>	0
<b>Parameter Name:</b>	RESIDUE, PARTICULATE	<b>Unit of Measure:</b>	KG/D
<b>Param Reported as:</b>	NOT APPLICABLE	<b>Regulation:</b>	MISA COMPLIANCE
<b>Result Structure:</b>	MISA MONTHLY REPORTING		
<b>Control Point ID:</b>	0500	<b>Component Type:</b>	NUM. IN AVERAGE
<b>Control Point Name:</b>	PLANT - PROCESS EFFLUENT	<b>Frequency:</b>	MONTHLY
<b>Sample Date:</b>	2015/04	<b>Value:</b>	5
<b>Parameter Name:</b>	RESIDUE, PARTICULATE	<b>Unit of Measure:</b>	KG/D
<b>Param Reported as:</b>	NOT APPLICABLE	<b>Regulation:</b>	MISA COMPLIANCE
<b>Result Structure:</b>	MISA MONTHLY REPORTING		
<b>Control Point ID:</b>	0500	<b>Component Type:</b>	AVERAGE
<b>Control Point Name:</b>	PLANT - PROCESS EFFLUENT	<b>Frequency:</b>	MONTHLY
<b>Sample Date:</b>	2015/04	<b>Value:</b>	0.66858
<b>Parameter Name:</b>	SOLVENT EXTRACTABLES	<b>Unit of Measure:</b>	KG/D
<b>Param Reported as:</b>	NOT APPLICABLE	<b>Regulation:</b>	MISA COMPLIANCE
<b>Result Structure:</b>	MISA MONTHLY REPORTING		
<b>Control Point ID:</b>	0800	<b>Component Type:</b>	MAXIMUM
<b>Control Point Name:</b>	PLANT - MERGED EFFLUENT	<b>Frequency:</b>	MONTHLY
<b>Sample Date:</b>	2015/11	<b>Value:</b>	0
<b>Parameter Name:</b>	SOLVENT EXTRACTABLES	<b>Unit of Measure:</b>	KG/D
<b>Param Reported as:</b>	NOT APPLICABLE	<b>Regulation:</b>	MISA COMPLIANCE
<b>Result Structure:</b>	MISA MONTHLY REPORTING		
<b>Control Point ID:</b>	0800	<b>Component Type:</b>	MINIMUM
<b>Control Point Name:</b>	PLANT - MERGED EFFLUENT	<b>Frequency:</b>	MONTHLY
<b>Sample Date:</b>	2015/11	<b>Value:</b>	0
<b>Parameter Name:</b>	SOLVENT EXTRACTABLES	<b>Unit of Measure:</b>	KG/D
<b>Param Reported as:</b>	NOT APPLICABLE	<b>Regulation:</b>	MISA COMPLIANCE
<b>Result Structure:</b>	MISA MONTHLY REPORTING		
<b>Control Point ID:</b>	0800	<b>Component Type:</b>	NUM. IN AVERAGE
<b>Control Point Name:</b>	PLANT - MERGED EFFLUENT	<b>Frequency:</b>	MONTHLY
<b>Sample Date:</b>	2015/11	<b>Value:</b>	3
<b>Parameter Name:</b>	SOLVENT EXTRACTABLES	<b>Unit of Measure:</b>	KG/D
<b>Param Reported as:</b>	NOT APPLICABLE	<b>Regulation:</b>	MISA COMPLIANCE
<b>Result Structure:</b>	MISA MONTHLY REPORTING		
<b>Control Point ID:</b>	0500	<b>Component Type:</b>	MINIMUM
<b>Control Point Name:</b>	PLANT - PROCESS EFFLUENT	<b>Frequency:</b>	MONTHLY
<b>Sample Date:</b>	2015/06	<b>Value:</b>	19.658
<b>Parameter Name:</b>	CARBON, DISSOLVED ORGANIC	<b>Unit of Measure:</b>	KG/D
<b>Param Reported as:</b>	AS CARBON	<b>Regulation:</b>	MISA COMPLIANCE
<b>Result Structure:</b>	MISA MONTHLY REPORTING		
<b>Control Point ID:</b>	0500	<b>Component Type:</b>	NUM. IN AVERAGE
<b>Control Point Name:</b>	PLANT - PROCESS EFFLUENT	<b>Frequency:</b>	MONTHLY
<b>Sample Date:</b>	2015/06	<b>Value:</b>	4
<b>Parameter Name:</b>	CARBON, DISSOLVED ORGANIC	<b>Unit of Measure:</b>	KG/D
<b>Param Reported as:</b>	AS CARBON	<b>Regulation:</b>	MISA COMPLIANCE
<b>Result Structure:</b>	MISA MONTHLY REPORTING		
<b>Control Point ID:</b>	0500	<b>Component Type:</b>	AVERAGE
<b>Control Point Name:</b>	PLANT - PROCESS EFFLUENT	<b>Frequency:</b>	MONTHLY

**Sample Date:** 2015/06  
**Parameter Name:** FLOW  
**Param Reported as:** NOT APPLICABLE  
**Result Structure:** MISA MONTHLY REPORTING

**Value:** 4452.8  
**Unit of Measure:** M3/D  
**Regulation:** MISA COMPLIANCE

**Control Point ID:** 0500  
**Control Point Name:** PLANT - PROCESS EFFLUENT  
**Sample Date:** 2015/06  
**Parameter Name:** FLOW  
**Param Reported as:** NOT APPLICABLE  
**Result Structure:** MISA MONTHLY REPORTING

**Component Type:** MAXIMUM  
**Frequency:** MONTHLY  
**Value:** 7986  
**Unit of Measure:** M3/D  
**Regulation:** MISA COMPLIANCE

**Control Point ID:** 0500  
**Control Point Name:** PLANT - PROCESS EFFLUENT  
**Sample Date:** 2015/06  
**Parameter Name:** FLOW  
**Param Reported as:** NOT APPLICABLE  
**Result Structure:** MISA MONTHLY REPORTING

**Component Type:** MINIMUM  
**Frequency:** MONTHLY  
**Value:** 1960  
**Unit of Measure:** M3/D  
**Regulation:** MISA COMPLIANCE

**Control Point ID:** 0500  
**Control Point Name:** PLANT - PROCESS EFFLUENT  
**Sample Date:** 2015/06  
**Parameter Name:** FLOW  
**Param Reported as:** NOT APPLICABLE  
**Result Structure:** MISA MONTHLY REPORTING

**Component Type:** NUM. IN AVERAGE  
**Frequency:** MONTHLY  
**Value:** 30  
**Unit of Measure:** M3/D  
**Regulation:** MISA COMPLIANCE

**Control Point ID:** 0500  
**Control Point Name:** PLANT - PROCESS EFFLUENT  
**Sample Date:** 2015/06  
**Parameter Name:** RESIDUE, PARTICULATE  
**Param Reported as:** NOT APPLICABLE  
**Result Structure:** MISA MONTHLY REPORTING

**Component Type:** AVERAGE  
**Frequency:** MONTHLY  
**Value:** 16.658  
**Unit of Measure:** KG/D  
**Regulation:** MISA COMPLIANCE

**Control Point ID:** 0500  
**Control Point Name:** PLANT - PROCESS EFFLUENT  
**Sample Date:** 2015/06  
**Parameter Name:** RESIDUE, PARTICULATE  
**Param Reported as:** NOT APPLICABLE  
**Result Structure:** MISA MONTHLY REPORTING

**Component Type:** MAXIMUM  
**Frequency:** MONTHLY  
**Value:** 28.415  
**Unit of Measure:** KG/D  
**Regulation:** MISA COMPLIANCE

**Control Point ID:** 0500  
**Control Point Name:** PLANT - PROCESS EFFLUENT  
**Sample Date:** 2015/06  
**Parameter Name:** RESIDUE, PARTICULATE  
**Param Reported as:** NOT APPLICABLE  
**Result Structure:** MISA MONTHLY REPORTING

**Component Type:** MINIMUM  
**Frequency:** MONTHLY  
**Value:** 10.746  
**Unit of Measure:** KG/D  
**Regulation:** MISA COMPLIANCE

**Control Point ID:** 0500  
**Control Point Name:** PLANT - PROCESS EFFLUENT  
**Sample Date:** 2015/06  
**Parameter Name:** RESIDUE, PARTICULATE  
**Param Reported as:** NOT APPLICABLE  
**Result Structure:** MISA MONTHLY REPORTING

**Component Type:** NUM. IN AVERAGE  
**Frequency:** MONTHLY  
**Value:** 4  
**Unit of Measure:** KG/D  
**Regulation:** MISA COMPLIANCE

**Control Point ID:** 0500  
**Control Point Name:** PLANT - PROCESS EFFLUENT  
**Sample Date:** 2015/06  
**Parameter Name:** SOLVENT EXTRACTABLES  
**Param Reported as:** NOT APPLICABLE  
**Result Structure:** MISA MONTHLY REPORTING

**Component Type:** AVERAGE  
**Frequency:** MONTHLY  
**Value:** 2.3082  
**Unit of Measure:** KG/D  
**Regulation:** MISA COMPLIANCE

**Control Point ID:** 0500  
**Control Point Name:** PLANT - PROCESS EFFLUENT  
**Sample Date:** 2015/12  
**Parameter Name:** RESIDUE, PARTICULATE  
**Param Reported as:** NOT APPLICABLE  
**Result Structure:** MISA MONTHLY REPORTING

**Component Type:** AVERAGE  
**Frequency:** MONTHLY  
**Value:** 14.746  
**Unit of Measure:** KG/D  
**Regulation:** MISA COMPLIANCE

**Control Point ID:** 0500

**Component Type:** MAXIMUM



**Control Point Name:** PLANT - PROCESS EFFLUENT  
**Sample Date:** 2015/12  
**Parameter Name:** FLOW  
**Param Reported as:** NOT APPLICABLE  
**Result Structure:** MISA MONTHLY REPORTING

**Frequency:** MONTHLY  
**Value:** 7635  
**Unit of Measure:** M3/D  
**Regulation:** MISA COMPLIANCE

**Control Point ID:** 0500  
**Control Point Name:** PLANT - PROCESS EFFLUENT  
**Sample Date:** 2015/12  
**Parameter Name:** FLOW  
**Param Reported as:** NOT APPLICABLE  
**Result Structure:** MISA MONTHLY REPORTING

**Component Type:** MINIMUM  
**Frequency:** MONTHLY  
**Value:** 1434  
**Unit of Measure:** M3/D  
**Regulation:** MISA COMPLIANCE

**Control Point ID:** 0500  
**Control Point Name:** PLANT - PROCESS EFFLUENT  
**Sample Date:** 2015/12  
**Parameter Name:** FLOW  
**Param Reported as:** NOT APPLICABLE  
**Result Structure:** MISA MONTHLY REPORTING

**Component Type:** NUM. IN AVERAGE  
**Frequency:** MONTHLY  
**Value:** 31  
**Unit of Measure:** M3/D  
**Regulation:** MISA COMPLIANCE

**Control Point ID:** 0500  
**Control Point Name:** PLANT - PROCESS EFFLUENT  
**Sample Date:** 2015/12  
**Parameter Name:** RESIDUE, PARTICULATE  
**Param Reported as:** NOT APPLICABLE  
**Result Structure:** MISA MONTHLY REPORTING

**Component Type:** MAXIMUM  
**Frequency:** MONTHLY  
**Value:** 31.347  
**Unit of Measure:** KG/D  
**Regulation:** MISA COMPLIANCE

**Control Point ID:** 0500  
**Control Point Name:** PLANT - PROCESS EFFLUENT  
**Sample Date:** 2015/12  
**Parameter Name:** RESIDUE, PARTICULATE  
**Param Reported as:** NOT APPLICABLE  
**Result Structure:** MISA MONTHLY REPORTING

**Component Type:** MINIMUM  
**Frequency:** MONTHLY  
**Value:** 4.122  
**Unit of Measure:** KG/D  
**Regulation:** MISA COMPLIANCE

**Control Point ID:** 0500  
**Control Point Name:** PLANT - PROCESS EFFLUENT  
**Sample Date:** 2015/12  
**Parameter Name:** RESIDUE, PARTICULATE  
**Param Reported as:** NOT APPLICABLE  
**Result Structure:** MISA MONTHLY REPORTING

**Component Type:** NUM. IN AVERAGE  
**Frequency:** MONTHLY  
**Value:** 5  
**Unit of Measure:** KG/D  
**Regulation:** MISA COMPLIANCE

**Control Point ID:** 0500  
**Control Point Name:** PLANT - PROCESS EFFLUENT  
**Sample Date:** 2015/12  
**Parameter Name:** SOLVENT EXTRACTABLES  
**Param Reported as:** NOT APPLICABLE  
**Result Structure:** MISA MONTHLY REPORTING

**Component Type:** AVERAGE  
**Frequency:** MONTHLY  
**Value:** 0.98928  
**Unit of Measure:** KG/D  
**Regulation:** MISA COMPLIANCE

**Control Point ID:** 0500  
**Control Point Name:** PLANT - PROCESS EFFLUENT  
**Sample Date:** 2015/12  
**Parameter Name:** SOLVENT EXTRACTABLES  
**Param Reported as:** NOT APPLICABLE  
**Result Structure:** MISA MONTHLY REPORTING

**Component Type:** MAXIMUM  
**Frequency:** MONTHLY  
**Value:** 4.9464  
**Unit of Measure:** KG/D  
**Regulation:** MISA COMPLIANCE

**Control Point ID:** 0500  
**Control Point Name:** PLANT - PROCESS EFFLUENT  
**Sample Date:** 2015/12  
**Parameter Name:** SOLVENT EXTRACTABLES  
**Param Reported as:** NOT APPLICABLE  
**Result Structure:** MISA MONTHLY REPORTING

**Component Type:** MINIMUM  
**Frequency:** MONTHLY  
**Value:** 0  
**Unit of Measure:** KG/D  
**Regulation:** MISA COMPLIANCE

**Control Point ID:** 0500  
**Control Point Name:** PLANT - PROCESS EFFLUENT  
**Sample Date:** 2015/12  
**Parameter Name:** SOLVENT EXTRACTABLES  
**Param Reported as:** NOT APPLICABLE  
**Result Structure:** MISA MONTHLY REPORTING

**Component Type:** NUM. IN AVERAGE  
**Frequency:** MONTHLY  
**Value:** 5  
**Unit of Measure:** KG/D  
**Regulation:** MISA COMPLIANCE



**Control Point ID:** 0500  
**Control Point Name:** PLANT - PROCESS EFFLUENT  
**Sample Date:** 2015/12  
**Parameter Name:** VINYL CHLORIDE C2H3CL  
**Param Reported as:** NOT APPLICABLE  
**Result Structure:** MISA MONTHLY REPORTING

**Component Type:** AVERAGE  
**Frequency:** MONTHLY  
**Value:** 0  
**Unit of Measure:** KG/D  
**Regulation:** MISA COMPLIANCE

**Control Point ID:** 0500  
**Control Point Name:** PLANT - PROCESS EFFLUENT  
**Sample Date:** 2015/12  
**Parameter Name:** VINYL CHLORIDE C2H3CL  
**Param Reported as:** NOT APPLICABLE  
**Result Structure:** MISA MONTHLY REPORTING

**Component Type:** MAXIMUM  
**Frequency:** MONTHLY  
**Value:** 0  
**Unit of Measure:** KG/D  
**Regulation:** MISA COMPLIANCE

**Control Point ID:** 0500  
**Control Point Name:** PLANT - PROCESS EFFLUENT  
**Sample Date:** 2015/12  
**Parameter Name:** VINYL CHLORIDE C2H3CL  
**Param Reported as:** NOT APPLICABLE  
**Result Structure:** MISA MONTHLY REPORTING

**Component Type:** MINIMUM  
**Frequency:** MONTHLY  
**Value:** 0  
**Unit of Measure:** KG/D  
**Regulation:** MISA COMPLIANCE

**Control Point ID:** 0500  
**Control Point Name:** PLANT - PROCESS EFFLUENT  
**Sample Date:** 2015/12  
**Parameter Name:** VINYL CHLORIDE C2H3CL  
**Param Reported as:** NOT APPLICABLE  
**Result Structure:** MISA MONTHLY REPORTING

**Component Type:** NUM. IN AVERAGE  
**Frequency:** MONTHLY  
**Value:** 31  
**Unit of Measure:** KG/D  
**Regulation:** MISA COMPLIANCE

**Control Point ID:** 0800  
**Control Point Name:** PLANT - MERGED EFFLUENT  
**Sample Date:** 2015/01  
**Parameter Name:** BENZENE C6H6  
**Param Reported as:** NOT APPLICABLE  
**Result Structure:** MISA MONTHLY REPORTING

**Component Type:** AVERAGE  
**Frequency:** MONTHLY  
**Value:** 0  
**Unit of Measure:** KG/D  
**Regulation:** MISA COMPLIANCE

**Control Point ID:** 0800  
**Control Point Name:** PLANT - MERGED EFFLUENT  
**Sample Date:** 2015/01  
**Parameter Name:** BENZENE C6H6  
**Param Reported as:** NOT APPLICABLE  
**Result Structure:** MISA MONTHLY REPORTING

**Component Type:** MAXIMUM  
**Frequency:** MONTHLY  
**Value:** 0  
**Unit of Measure:** KG/D  
**Regulation:** MISA COMPLIANCE

**Control Point ID:** 0800  
**Control Point Name:** PLANT - MERGED EFFLUENT  
**Sample Date:** 2015/01  
**Parameter Name:** BENZENE C6H6  
**Param Reported as:** NOT APPLICABLE  
**Result Structure:** MISA MONTHLY REPORTING

**Component Type:** MINIMUM  
**Frequency:** MONTHLY  
**Value:** 0  
**Unit of Measure:** KG/D  
**Regulation:** MISA COMPLIANCE

**Control Point ID:** 0800  
**Control Point Name:** PLANT - MERGED EFFLUENT  
**Sample Date:** 2015/01  
**Parameter Name:** BENZENE C6H6  
**Param Reported as:** NOT APPLICABLE  
**Result Structure:** MISA MONTHLY REPORTING

**Component Type:** NUM. IN AVERAGE  
**Frequency:** MONTHLY  
**Value:** 4  
**Unit of Measure:** KG/D  
**Regulation:** MISA COMPLIANCE

**Control Point ID:** 0800  
**Control Point Name:** PLANT - MERGED EFFLUENT  
**Sample Date:** 2015/01  
**Parameter Name:** CARBON, DISSOLVED ORGANIC  
**Param Reported as:** AS CARBON  
**Result Structure:** MISA MONTHLY REPORTING

**Component Type:** AVERAGE  
**Frequency:** MONTHLY  
**Value:** 21.447  
**Unit of Measure:** KG/D  
**Regulation:** MISA COMPLIANCE

**Control Point ID:** 0800  
**Control Point Name:** PLANT - MERGED EFFLUENT  
**Sample Date:** 2015/01  
**Parameter Name:** CARBON, DISSOLVED ORGANIC  
**Param Reported as:** AS CARBON  
**Result Structure:** MISA MONTHLY REPORTING

**Component Type:** MAXIMUM  
**Frequency:** MONTHLY  
**Value:** 24.192  
**Unit of Measure:** KG/D  
**Regulation:** MISA COMPLIANCE

**Control Point ID:** 0800  
**Control Point Name:** PLANT - MERGED EFFLUENT  
**Sample Date:** 2015/01  
**Parameter Name:** CARBON, DISSOLVED ORGANIC  
**Param Reported as:** AS CARBON  
**Result Structure:** MISA MONTHLY REPORTING

**Component Type:** MINIMUM  
**Frequency:** MONTHLY  
**Value:** 19.387  
**Unit of Measure:** KG/D  
**Regulation:** MISA COMPLIANCE

**Control Point ID:** 0800  
**Control Point Name:** PLANT - MERGED EFFLUENT  
**Sample Date:** 2015/01  
**Parameter Name:** CARBON, DISSOLVED ORGANIC  
**Param Reported as:** AS CARBON  
**Result Structure:** MISA MONTHLY REPORTING

**Component Type:** NUM. IN AVERAGE  
**Frequency:** MONTHLY  
**Value:** 4  
**Unit of Measure:** KG/D  
**Regulation:** MISA COMPLIANCE

**Control Point ID:** 0800  
**Control Point Name:** PLANT - MERGED EFFLUENT  
**Sample Date:** 2015/01  
**Parameter Name:** FLOW  
**Param Reported as:** NOT APPLICABLE  
**Result Structure:** MISA MONTHLY REPORTING

**Component Type:** AVERAGE  
**Frequency:** MONTHLY  
**Value:** 2796.3  
**Unit of Measure:** M3/D  
**Regulation:** MISA COMPLIANCE

**Control Point ID:** 0800  
**Control Point Name:** PLANT - MERGED EFFLUENT  
**Sample Date:** 2015/01  
**Parameter Name:** FLOW  
**Param Reported as:** NOT APPLICABLE  
**Result Structure:** MISA MONTHLY REPORTING

**Component Type:** MAXIMUM  
**Frequency:** MONTHLY  
**Value:** 2857  
**Unit of Measure:** M3/D  
**Regulation:** MISA COMPLIANCE

**Control Point ID:** 0800  
**Control Point Name:** PLANT - MERGED EFFLUENT  
**Sample Date:** 2015/01  
**Parameter Name:** FLOW  
**Param Reported as:** NOT APPLICABLE  
**Result Structure:** MISA MONTHLY REPORTING

**Component Type:** MINIMUM  
**Frequency:** MONTHLY  
**Value:** 2664  
**Unit of Measure:** M3/D  
**Regulation:** MISA COMPLIANCE

**Control Point ID:** 0800  
**Control Point Name:** PLANT - MERGED EFFLUENT  
**Sample Date:** 2015/01  
**Parameter Name:** FLOW  
**Param Reported as:** NOT APPLICABLE  
**Result Structure:** MISA MONTHLY REPORTING

**Component Type:** NUM. IN AVERAGE  
**Frequency:** MONTHLY  
**Value:** 4  
**Unit of Measure:** M3/D  
**Regulation:** MISA COMPLIANCE

**Control Point ID:** 0800  
**Control Point Name:** PLANT - MERGED EFFLUENT  
**Sample Date:** 2015/01  
**Parameter Name:** PHENOLICS, UNFILTERED REACTIVE  
**Param Reported as:** AS PHENOL  
**Result Structure:** MISA MONTHLY REPORTING

**Component Type:** AVERAGE  
**Frequency:** MONTHLY  
**Value:** 0.0047737  
**Unit of Measure:** KG/D  
**Regulation:** MISA COMPLIANCE

**Control Point ID:** 0800  
**Control Point Name:** PLANT - MERGED EFFLUENT  
**Sample Date:** 2015/01  
**Parameter Name:** PHENOLICS, UNFILTERED REACTIVE  
**Param Reported as:** AS PHENOL  
**Result Structure:** MISA MONTHLY REPORTING

**Component Type:** MAXIMUM  
**Frequency:** MONTHLY  
**Value:** 0.010007  
**Unit of Measure:** KG/D  
**Regulation:** MISA COMPLIANCE

**Control Point ID:** 0800  
**Control Point Name:** PLANT - MERGED EFFLUENT  
**Sample Date:** 2015/01  
**Parameter Name:** PHENOLICS, UNFILTERED REACTIVE  
**Param Reported as:** AS PHENOL  
**Result Structure:** MISA MONTHLY REPORTING

**Component Type:** MINIMUM  
**Frequency:** MONTHLY  
**Value:** 0  
**Unit of Measure:** KG/D  
**Regulation:** MISA COMPLIANCE

**Control Point ID:** 0800  
**Control Point Name:** PLANT - MERGED EFFLUENT  
**Sample Date:** 2015/01  
**Parameter Name:** PHENOLICS, UNFILTERED REACTIVE  
**Param Reported as:** AS PHENOL

**Component Type:** NUM. IN AVERAGE  
**Frequency:** MONTHLY  
**Value:** 4  
**Unit of Measure:** KG/D  
**Regulation:** MISA COMPLIANCE

**Result Structure:** MISA MONTHLY REPORTING

<b>Control Point ID:</b>	0800	<b>Component Type:</b>	AVERAGE
<b>Control Point Name:</b>	PLANT - MERGED EFFLUENT	<b>Frequency:</b>	MONTHLY
<b>Sample Date:</b>	2015/01	<b>Value:</b>	13.076
<b>Parameter Name:</b>	RESIDUE, PARTICULATE	<b>Unit of Measure:</b>	KG/D
<b>Param Reported as:</b>	NOT APPLICABLE	<b>Regulation:</b>	MISA COMPLIANCE
<b>Result Structure:</b>	MISA MONTHLY REPORTING		

<b>Control Point ID:</b>	0500	<b>Component Type:</b>	AVERAGE
<b>Control Point Name:</b>	PLANT - PROCESS EFFLUENT	<b>Frequency:</b>	MONTHLY
<b>Sample Date:</b>	2015/06	<b>Value:</b>	0
<b>Parameter Name:</b>	VINYL CHLORIDE C2H3CL	<b>Unit of Measure:</b>	KG/D
<b>Param Reported as:</b>	NOT APPLICABLE	<b>Regulation:</b>	MISA COMPLIANCE
<b>Result Structure:</b>	MISA MONTHLY REPORTING		

<b>Control Point ID:</b>	0500	<b>Component Type:</b>	MAXIMUM
<b>Control Point Name:</b>	PLANT - PROCESS EFFLUENT	<b>Frequency:</b>	MONTHLY
<b>Sample Date:</b>	2015/06	<b>Value:</b>	5.8254
<b>Parameter Name:</b>	SOLVENT EXTRACTABLES	<b>Unit of Measure:</b>	KG/D
<b>Param Reported as:</b>	NOT APPLICABLE	<b>Regulation:</b>	MISA COMPLIANCE
<b>Result Structure:</b>	MISA MONTHLY REPORTING		

<b>Control Point ID:</b>	0500	<b>Component Type:</b>	MINIMUM
<b>Control Point Name:</b>	PLANT - PROCESS EFFLUENT	<b>Frequency:</b>	MONTHLY
<b>Sample Date:</b>	2015/06	<b>Value:</b>	0
<b>Parameter Name:</b>	SOLVENT EXTRACTABLES	<b>Unit of Measure:</b>	KG/D
<b>Param Reported as:</b>	NOT APPLICABLE	<b>Regulation:</b>	MISA COMPLIANCE
<b>Result Structure:</b>	MISA MONTHLY REPORTING		

<b>Control Point ID:</b>	0500	<b>Component Type:</b>	NUM. IN AVERAGE
<b>Control Point Name:</b>	PLANT - PROCESS EFFLUENT	<b>Frequency:</b>	MONTHLY
<b>Sample Date:</b>	2015/06	<b>Value:</b>	4
<b>Parameter Name:</b>	SOLVENT EXTRACTABLES	<b>Unit of Measure:</b>	KG/D
<b>Param Reported as:</b>	NOT APPLICABLE	<b>Regulation:</b>	MISA COMPLIANCE
<b>Result Structure:</b>	MISA MONTHLY REPORTING		

<b>Control Point ID:</b>	0500	<b>Component Type:</b>	MAXIMUM
<b>Control Point Name:</b>	PLANT - PROCESS EFFLUENT	<b>Frequency:</b>	MONTHLY
<b>Sample Date:</b>	2015/06	<b>Value:</b>	0
<b>Parameter Name:</b>	VINYL CHLORIDE C2H3CL	<b>Unit of Measure:</b>	KG/D
<b>Param Reported as:</b>	NOT APPLICABLE	<b>Regulation:</b>	MISA COMPLIANCE
<b>Result Structure:</b>	MISA MONTHLY REPORTING		

<b>Control Point ID:</b>	0500	<b>Component Type:</b>	MINIMUM
<b>Control Point Name:</b>	PLANT - PROCESS EFFLUENT	<b>Frequency:</b>	MONTHLY
<b>Sample Date:</b>	2015/06	<b>Value:</b>	0
<b>Parameter Name:</b>	VINYL CHLORIDE C2H3CL	<b>Unit of Measure:</b>	KG/D
<b>Param Reported as:</b>	NOT APPLICABLE	<b>Regulation:</b>	MISA COMPLIANCE
<b>Result Structure:</b>	MISA MONTHLY REPORTING		

<b>Control Point ID:</b>	0500	<b>Component Type:</b>	NUM. IN AVERAGE
<b>Control Point Name:</b>	PLANT - PROCESS EFFLUENT	<b>Frequency:</b>	MONTHLY
<b>Sample Date:</b>	2015/06	<b>Value:</b>	29
<b>Parameter Name:</b>	VINYL CHLORIDE C2H3CL	<b>Unit of Measure:</b>	KG/D
<b>Param Reported as:</b>	NOT APPLICABLE	<b>Regulation:</b>	MISA COMPLIANCE
<b>Result Structure:</b>	MISA MONTHLY REPORTING		

<b>Control Point ID:</b>	0500	<b>Component Type:</b>	AVERAGE
<b>Control Point Name:</b>	PLANT - PROCESS EFFLUENT	<b>Frequency:</b>	MONTHLY
<b>Sample Date:</b>	2015/07	<b>Value:</b>	0
<b>Parameter Name:</b>	BENZENE C6H6	<b>Unit of Measure:</b>	KG/D
<b>Param Reported as:</b>	NOT APPLICABLE	<b>Regulation:</b>	MISA COMPLIANCE
<b>Result Structure:</b>	MISA MONTHLY REPORTING		

<b>Control Point ID:</b>	0800	<b>Component Type:</b>	MAXIMUM
<b>Control Point Name:</b>	PLANT - MERGED EFFLUENT	<b>Frequency:</b>	MONTHLY
<b>Sample Date:</b>	2015/12	<b>Value:</b>	0
<b>Parameter Name:</b>	TOLUENE C7H8	<b>Unit of Measure:</b>	KG/D

**Param Reported as:** NOT APPLICABLE  
**Result Structure:** MISA MONTHLY REPORTING

**Regulation:** MISA COMPLIANCE

**Control Point ID:** 0800  
**Control Point Name:** PLANT - MERGED EFFLUENT  
**Sample Date:** 2015/12  
**Parameter Name:** TOLUENE C7H8  
**Param Reported as:** NOT APPLICABLE  
**Result Structure:** MISA MONTHLY REPORTING

**Component Type:** MINIMUM  
**Frequency:** MONTHLY  
**Value:** 0  
**Unit of Measure:** KG/D  
**Regulation:** MISA COMPLIANCE

**Control Point ID:** 0800  
**Control Point Name:** PLANT - MERGED EFFLUENT  
**Sample Date:** 2015/12  
**Parameter Name:** TOLUENE C7H8  
**Param Reported as:** NOT APPLICABLE  
**Result Structure:** MISA MONTHLY REPORTING

**Component Type:** NUM. IN AVERAGE  
**Frequency:** MONTHLY  
**Value:** 5  
**Unit of Measure:** KG/D  
**Regulation:** MISA COMPLIANCE

**Control Point ID:** 0800  
**Control Point Name:** PLANT - MERGED EFFLUENT  
**Sample Date:** 2015/07  
**Parameter Name:** FLOW  
**Param Reported as:** NOT APPLICABLE  
**Result Structure:** MISA MONTHLY REPORTING

**Component Type:** AVERAGE  
**Frequency:** MONTHLY  
**Value:** 3613.2  
**Unit of Measure:** M3/D  
**Regulation:** MISA COMPLIANCE

**Control Point ID:** 0800  
**Control Point Name:** PLANT - MERGED EFFLUENT  
**Sample Date:** 2015/07  
**Parameter Name:** CARBON, DISSOLVED ORGANIC  
**Param Reported as:** AS CARBON  
**Result Structure:** MISA MONTHLY REPORTING

**Component Type:** MAXIMUM  
**Frequency:** MONTHLY  
**Value:** 22.073  
**Unit of Measure:** KG/D  
**Regulation:** MISA COMPLIANCE

**Control Point ID:** 0800  
**Control Point Name:** PLANT - MERGED EFFLUENT  
**Sample Date:** 2015/07  
**Parameter Name:** CARBON, DISSOLVED ORGANIC  
**Param Reported as:** AS CARBON  
**Result Structure:** MISA MONTHLY REPORTING

**Component Type:** MINIMUM  
**Frequency:** MONTHLY  
**Value:** 19.766  
**Unit of Measure:** KG/D  
**Regulation:** MISA COMPLIANCE

**Control Point ID:** 0800  
**Control Point Name:** PLANT - MERGED EFFLUENT  
**Sample Date:** 2015/07  
**Parameter Name:** CARBON, DISSOLVED ORGANIC  
**Param Reported as:** AS CARBON  
**Result Structure:** MISA MONTHLY REPORTING

**Component Type:** NUM. IN AVERAGE  
**Frequency:** MONTHLY  
**Value:** 2  
**Unit of Measure:** KG/D  
**Regulation:** MISA COMPLIANCE

**Control Point ID:** 0800  
**Control Point Name:** PLANT - MERGED EFFLUENT  
**Sample Date:** 2015/07  
**Parameter Name:** FLOW  
**Param Reported as:** NOT APPLICABLE  
**Result Structure:** MISA MONTHLY REPORTING

**Component Type:** MAXIMUM  
**Frequency:** MONTHLY  
**Value:** 6810  
**Unit of Measure:** M3/D  
**Regulation:** MISA COMPLIANCE

**Control Point ID:** 0800  
**Control Point Name:** PLANT - MERGED EFFLUENT  
**Sample Date:** 2015/07  
**Parameter Name:** FLOW  
**Param Reported as:** NOT APPLICABLE  
**Result Structure:** MISA MONTHLY REPORTING

**Component Type:** MINIMUM  
**Frequency:** MONTHLY  
**Value:** 1957  
**Unit of Measure:** M3/D  
**Regulation:** MISA COMPLIANCE

**Control Point ID:** 0800  
**Control Point Name:** PLANT - MERGED EFFLUENT  
**Sample Date:** 2015/07  
**Parameter Name:** FLOW  
**Param Reported as:** NOT APPLICABLE  
**Result Structure:** MISA MONTHLY REPORTING

**Component Type:** NUM. IN AVERAGE  
**Frequency:** MONTHLY  
**Value:** 5  
**Unit of Measure:** M3/D  
**Regulation:** MISA COMPLIANCE

**Control Point ID:** 0800  
**Control Point Name:** PLANT - MERGED EFFLUENT  
**Sample Date:** 2015/07

**Component Type:** AVERAGE  
**Frequency:** MONTHLY  
**Value:** 0.0073361

**Parameter Name:** PHENOLICS, UNFILTERED REACTIVE  
**Param Reported as:** AS PHENOL  
**Result Structure:** MISA MONTHLY REPORTING

**Unit of Measure:** KG/D  
**Regulation:** MISA COMPLIANCE

**Control Point ID:** 0800  
**Control Point Name:** PLANT - MERGED EFFLUENT  
**Sample Date:** 2015/07  
**Parameter Name:** PHENOLICS, UNFILTERED REACTIVE  
**Param Reported as:** AS PHENOL  
**Result Structure:** MISA MONTHLY REPORTING

**Component Type:** MAXIMUM  
**Frequency:** MONTHLY  
**Value:** 0.010171  
**Unit of Measure:** KG/D  
**Regulation:** MISA COMPLIANCE

**Control Point ID:** 0800  
**Control Point Name:** PLANT - MERGED EFFLUENT  
**Sample Date:** 2015/07  
**Parameter Name:** PHENOLICS, UNFILTERED REACTIVE  
**Param Reported as:** AS PHENOL  
**Result Structure:** MISA MONTHLY REPORTING

**Component Type:** MINIMUM  
**Frequency:** MONTHLY  
**Value:** 0.0045011  
**Unit of Measure:** KG/D  
**Regulation:** MISA COMPLIANCE

**Control Point ID:** 0800  
**Control Point Name:** PLANT - MERGED EFFLUENT  
**Sample Date:** 2015/07  
**Parameter Name:** PHENOLICS, UNFILTERED REACTIVE  
**Param Reported as:** AS PHENOL  
**Result Structure:** MISA MONTHLY REPORTING

**Component Type:** NUM. IN AVERAGE  
**Frequency:** MONTHLY  
**Value:** 2  
**Unit of Measure:** KG/D  
**Regulation:** MISA COMPLIANCE

**Control Point ID:** 0800  
**Control Point Name:** PLANT - MERGED EFFLUENT  
**Sample Date:** 2015/07  
**Parameter Name:** RESIDUE, PARTICULATE  
**Param Reported as:** NOT APPLICABLE  
**Result Structure:** MISA MONTHLY REPORTING

**Component Type:** AVERAGE  
**Frequency:** MONTHLY  
**Value:** 10.838  
**Unit of Measure:** KG/D  
**Regulation:** MISA COMPLIANCE

**Control Point ID:** 0800  
**Control Point Name:** PLANT - MERGED EFFLUENT  
**Sample Date:** 2015/07  
**Parameter Name:** RESIDUE, PARTICULATE  
**Param Reported as:** NOT APPLICABLE  
**Result Structure:** MISA MONTHLY REPORTING

**Component Type:** MAXIMUM  
**Frequency:** MONTHLY  
**Value:** 11.938  
**Unit of Measure:** KG/D  
**Regulation:** MISA COMPLIANCE

**Control Point ID:** 0800  
**Control Point Name:** PLANT - MERGED EFFLUENT  
**Sample Date:** 2015/07  
**Parameter Name:** RESIDUE, PARTICULATE  
**Param Reported as:** NOT APPLICABLE  
**Result Structure:** MISA MONTHLY REPORTING

**Component Type:** MINIMUM  
**Frequency:** MONTHLY  
**Value:** 9.738  
**Unit of Measure:** KG/D  
**Regulation:** MISA COMPLIANCE

**Control Point ID:** 0800  
**Control Point Name:** PLANT - MERGED EFFLUENT  
**Sample Date:** 2015/07  
**Parameter Name:** RESIDUE, PARTICULATE  
**Param Reported as:** NOT APPLICABLE  
**Result Structure:** MISA MONTHLY REPORTING

**Component Type:** NUM. IN AVERAGE  
**Frequency:** MONTHLY  
**Value:** 2  
**Unit of Measure:** KG/D  
**Regulation:** MISA COMPLIANCE

**Control Point ID:** 0800  
**Control Point Name:** PLANT - MERGED EFFLUENT  
**Sample Date:** 2015/07  
**Parameter Name:** SOLVENT EXTRACTABLES  
**Param Reported as:** NOT APPLICABLE  
**Result Structure:** MISA MONTHLY REPORTING

**Component Type:** AVERAGE  
**Frequency:** MONTHLY  
**Value:** 0  
**Unit of Measure:** KG/D  
**Regulation:** MISA COMPLIANCE

**Control Point ID:** 0800  
**Control Point Name:** PLANT - MERGED EFFLUENT  
**Sample Date:** 2015/07  
**Parameter Name:** SOLVENT EXTRACTABLES  
**Param Reported as:** NOT APPLICABLE  
**Result Structure:** MISA MONTHLY REPORTING

**Component Type:** MAXIMUM  
**Frequency:** MONTHLY  
**Value:** 0  
**Unit of Measure:** KG/D  
**Regulation:** MISA COMPLIANCE

**Control Point ID:** 0800  
**Control Point Name:** PLANT - MERGED EFFLUENT

**Component Type:** NUM. IN AVERAGE  
**Frequency:** MONTHLY



**Sample Date:** 2015/07  
**Parameter Name:** TOLUENE C7H8  
**Param Reported as:** NOT APPLICABLE  
**Result Structure:** MISA MONTHLY REPORTING

**Value:** 2  
**Unit of Measure:** KG/D  
**Regulation:** MISA COMPLIANCE

**Control Point ID:** 0800  
**Control Point Name:** PLANT - MERGED EFFLUENT  
**Sample Date:** 2015/01  
**Parameter Name:** RESIDUE, PARTICULATE  
**Param Reported as:** NOT APPLICABLE  
**Result Structure:** MISA MONTHLY REPORTING

**Component Type:** MAXIMUM  
**Frequency:** MONTHLY  
**Value:** 23.093  
**Unit of Measure:** KG/D  
**Regulation:** MISA COMPLIANCE

**Control Point ID:** 0800  
**Control Point Name:** PLANT - MERGED EFFLUENT  
**Sample Date:** 2015/07  
**Parameter Name:** SOLVENT EXTRACTABLES  
**Param Reported as:** NOT APPLICABLE  
**Result Structure:** MISA MONTHLY REPORTING

**Component Type:** NUM. IN AVERAGE  
**Frequency:** MONTHLY  
**Value:** 2  
**Unit of Measure:** KG/D  
**Regulation:** MISA COMPLIANCE

**Control Point ID:** 0800  
**Control Point Name:** PLANT - MERGED EFFLUENT  
**Sample Date:** 2015/07  
**Parameter Name:** TOLUENE C7H8  
**Param Reported as:** NOT APPLICABLE  
**Result Structure:** MISA MONTHLY REPORTING

**Component Type:** AVERAGE  
**Frequency:** MONTHLY  
**Value:** 0  
**Unit of Measure:** KG/D  
**Regulation:** MISA COMPLIANCE

**Control Point ID:** 0800  
**Control Point Name:** PLANT - MERGED EFFLUENT  
**Sample Date:** 2015/07  
**Parameter Name:** TOLUENE C7H8  
**Param Reported as:** NOT APPLICABLE  
**Result Structure:** MISA MONTHLY REPORTING

**Component Type:** MAXIMUM  
**Frequency:** MONTHLY  
**Value:** 0  
**Unit of Measure:** KG/D  
**Regulation:** MISA COMPLIANCE

**Control Point ID:** 0800  
**Control Point Name:** PLANT - MERGED EFFLUENT  
**Sample Date:** 2015/07  
**Parameter Name:** TOLUENE C7H8  
**Param Reported as:** NOT APPLICABLE  
**Result Structure:** MISA MONTHLY REPORTING

**Component Type:** MINIMUM  
**Frequency:** MONTHLY  
**Value:** 0  
**Unit of Measure:** KG/D  
**Regulation:** MISA COMPLIANCE

**Control Point ID:** 0800  
**Control Point Name:** PLANT - MERGED EFFLUENT  
**Sample Date:** 2015/08  
**Parameter Name:** BENZENE C6H6  
**Param Reported as:** NOT APPLICABLE  
**Result Structure:** MISA MONTHLY REPORTING

**Component Type:** AVERAGE  
**Frequency:** MONTHLY  
**Value:** 0  
**Unit of Measure:** KG/D  
**Regulation:** MISA COMPLIANCE

**Control Point ID:** 0800  
**Control Point Name:** PLANT - MERGED EFFLUENT  
**Sample Date:** 2015/08  
**Parameter Name:** BENZENE C6H6  
**Param Reported as:** NOT APPLICABLE  
**Result Structure:** MISA MONTHLY REPORTING

**Component Type:** MAXIMUM  
**Frequency:** MONTHLY  
**Value:** 0  
**Unit of Measure:** KG/D  
**Regulation:** MISA COMPLIANCE

**Control Point ID:** 0800  
**Control Point Name:** PLANT - MERGED EFFLUENT  
**Sample Date:** 2015/08  
**Parameter Name:** BENZENE C6H6  
**Param Reported as:** NOT APPLICABLE  
**Result Structure:** MISA MONTHLY REPORTING

**Component Type:** MINIMUM  
**Frequency:** MONTHLY  
**Value:** 0  
**Unit of Measure:** KG/D  
**Regulation:** MISA COMPLIANCE

**Control Point ID:** 0800  
**Control Point Name:** PLANT - MERGED EFFLUENT  
**Sample Date:** 2015/08  
**Parameter Name:** BENZENE C6H6  
**Param Reported as:** NOT APPLICABLE  
**Result Structure:** MISA MONTHLY REPORTING

**Component Type:** NUM. IN AVERAGE  
**Frequency:** MONTHLY  
**Value:** 4  
**Unit of Measure:** KG/D  
**Regulation:** MISA COMPLIANCE

**Control Point ID:** 0800

**Component Type:** AVERAGE



**Control Point Name:** PLANT - MERGED EFFLUENT  
**Sample Date:** 2015/08  
**Parameter Name:** CARBON, DISSOLVED ORGANIC  
**Param Reported as:** AS CARBON  
**Result Structure:** MISA MONTHLY REPORTING

**Frequency:** MONTHLY  
**Value:** 18.437  
**Unit of Measure:** KG/D  
**Regulation:** MISA COMPLIANCE

**Control Point ID:** 0800  
**Control Point Name:** PLANT - MERGED EFFLUENT  
**Sample Date:** 2015/08  
**Parameter Name:** CARBON, DISSOLVED ORGANIC  
**Param Reported as:** AS CARBON  
**Result Structure:** MISA MONTHLY REPORTING

**Component Type:** MAXIMUM  
**Frequency:** MONTHLY  
**Value:** 31.216  
**Unit of Measure:** KG/D  
**Regulation:** MISA COMPLIANCE

**Control Point ID:** 0800  
**Control Point Name:** PLANT - MERGED EFFLUENT  
**Sample Date:** 2015/08  
**Parameter Name:** CARBON, DISSOLVED ORGANIC  
**Param Reported as:** AS CARBON  
**Result Structure:** MISA MONTHLY REPORTING

**Component Type:** MINIMUM  
**Frequency:** MONTHLY  
**Value:** 12.974  
**Unit of Measure:** KG/D  
**Regulation:** MISA COMPLIANCE

**Control Point ID:** 0800  
**Control Point Name:** PLANT - MERGED EFFLUENT  
**Sample Date:** 2015/08  
**Parameter Name:** TOLUENE C7H8  
**Param Reported as:** NOT APPLICABLE  
**Result Structure:** MISA MONTHLY REPORTING

**Component Type:** NUM. IN AVERAGE  
**Frequency:** MONTHLY  
**Value:** 4  
**Unit of Measure:** KG/D  
**Regulation:** MISA COMPLIANCE

**Control Point ID:** 0800  
**Control Point Name:** PLANT - MERGED EFFLUENT  
**Sample Date:** 2015/09  
**Parameter Name:** BENZENE C6H6  
**Param Reported as:** NOT APPLICABLE  
**Result Structure:** MISA MONTHLY REPORTING

**Component Type:** AVERAGE  
**Frequency:** MONTHLY  
**Value:** 0  
**Unit of Measure:** KG/D  
**Regulation:** MISA COMPLIANCE

**Control Point ID:** 0800  
**Control Point Name:** PLANT - MERGED EFFLUENT  
**Sample Date:** 2015/02  
**Parameter Name:** TOLUENE C7H8  
**Param Reported as:** NOT APPLICABLE  
**Result Structure:** MISA MONTHLY REPORTING

**Component Type:** AVERAGE  
**Frequency:** MONTHLY  
**Value:** 0.00007108  
**Unit of Measure:** KG/D  
**Regulation:** MISA COMPLIANCE

**Control Point ID:** 0800  
**Control Point Name:** PLANT - MERGED EFFLUENT  
**Sample Date:** 2015/02  
**Parameter Name:** SOLVENT EXTRACTABLES  
**Param Reported as:** NOT APPLICABLE  
**Result Structure:** MISA MONTHLY REPORTING

**Component Type:** MAXIMUM  
**Frequency:** MONTHLY  
**Value:** 0  
**Unit of Measure:** KG/D  
**Regulation:** MISA COMPLIANCE

**Control Point ID:** 0800  
**Control Point Name:** PLANT - MERGED EFFLUENT  
**Sample Date:** 2015/02  
**Parameter Name:** SOLVENT EXTRACTABLES  
**Param Reported as:** NOT APPLICABLE  
**Result Structure:** MISA MONTHLY REPORTING

**Component Type:** MINIMUM  
**Frequency:** MONTHLY  
**Value:** 0  
**Unit of Measure:** KG/D  
**Regulation:** MISA COMPLIANCE

**Control Point ID:** 0800  
**Control Point Name:** PLANT - MERGED EFFLUENT  
**Sample Date:** 2015/02  
**Parameter Name:** SOLVENT EXTRACTABLES  
**Param Reported as:** NOT APPLICABLE  
**Result Structure:** MISA MONTHLY REPORTING

**Component Type:** NUM. IN AVERAGE  
**Frequency:** MONTHLY  
**Value:** 4  
**Unit of Measure:** KG/D  
**Regulation:** MISA COMPLIANCE

**Control Point ID:** 0800  
**Control Point Name:** PLANT - MERGED EFFLUENT  
**Sample Date:** 2015/09  
**Parameter Name:** CARBON, DISSOLVED ORGANIC  
**Param Reported as:** AS CARBON  
**Result Structure:** MISA MONTHLY REPORTING

**Component Type:** AVERAGE  
**Frequency:** MONTHLY  
**Value:** 17.574  
**Unit of Measure:** KG/D  
**Regulation:** MISA COMPLIANCE

**Control Point ID:** 0800  
**Control Point Name:** PLANT - MERGED EFFLUENT  
**Sample Date:** 2015/09  
**Parameter Name:** BENZENE C6H6  
**Param Reported as:** NOT APPLICABLE  
**Result Structure:** MISA MONTHLY REPORTING

**Component Type:** MAXIMUM  
**Frequency:** MONTHLY  
**Value:** 0  
**Unit of Measure:** KG/D  
**Regulation:** MISA COMPLIANCE

**Control Point ID:** 0800  
**Control Point Name:** PLANT - MERGED EFFLUENT  
**Sample Date:** 2015/09  
**Parameter Name:** BENZENE C6H6  
**Param Reported as:** NOT APPLICABLE  
**Result Structure:** MISA MONTHLY REPORTING

**Component Type:** MINIMUM  
**Frequency:** MONTHLY  
**Value:** 0  
**Unit of Measure:** KG/D  
**Regulation:** MISA COMPLIANCE

**Control Point ID:** 0800  
**Control Point Name:** PLANT - MERGED EFFLUENT  
**Sample Date:** 2015/09  
**Parameter Name:** BENZENE C6H6  
**Param Reported as:** NOT APPLICABLE  
**Result Structure:** MISA MONTHLY REPORTING

**Component Type:** NUM. IN AVERAGE  
**Frequency:** MONTHLY  
**Value:** 4  
**Unit of Measure:** KG/D  
**Regulation:** MISA COMPLIANCE

**Control Point ID:** 0800  
**Control Point Name:** PLANT - MERGED EFFLUENT  
**Sample Date:** 2015/09  
**Parameter Name:** CARBON, DISSOLVED ORGANIC  
**Param Reported as:** AS CARBON  
**Result Structure:** MISA MONTHLY REPORTING

**Component Type:** MAXIMUM  
**Frequency:** MONTHLY  
**Value:** 36.273  
**Unit of Measure:** KG/D  
**Regulation:** MISA COMPLIANCE

**Control Point ID:** 0800  
**Control Point Name:** PLANT - MERGED EFFLUENT  
**Sample Date:** 2015/09  
**Parameter Name:** CARBON, DISSOLVED ORGANIC  
**Param Reported as:** AS CARBON  
**Result Structure:** MISA MONTHLY REPORTING

**Component Type:** MINIMUM  
**Frequency:** MONTHLY  
**Value:** 8.957  
**Unit of Measure:** KG/D  
**Regulation:** MISA COMPLIANCE

**Control Point ID:** 0800  
**Control Point Name:** PLANT - MERGED EFFLUENT  
**Sample Date:** 2015/09  
**Parameter Name:** CARBON, DISSOLVED ORGANIC  
**Param Reported as:** AS CARBON  
**Result Structure:** MISA MONTHLY REPORTING

**Component Type:** NUM. IN AVERAGE  
**Frequency:** MONTHLY  
**Value:** 4  
**Unit of Measure:** KG/D  
**Regulation:** MISA COMPLIANCE

**Control Point ID:** 0800  
**Control Point Name:** PLANT - MERGED EFFLUENT  
**Sample Date:** 2015/09  
**Parameter Name:** FLOW  
**Param Reported as:** NOT APPLICABLE  
**Result Structure:** MISA MONTHLY REPORTING

**Component Type:** AVERAGE  
**Frequency:** MONTHLY  
**Value:** 2098.8  
**Unit of Measure:** M3/D  
**Regulation:** MISA COMPLIANCE

**Control Point ID:** 0800  
**Control Point Name:** PLANT - MERGED EFFLUENT  
**Sample Date:** 2015/09  
**Parameter Name:** FLOW  
**Param Reported as:** NOT APPLICABLE  
**Result Structure:** MISA MONTHLY REPORTING

**Component Type:** MAXIMUM  
**Frequency:** MONTHLY  
**Value:** 3127  
**Unit of Measure:** M3/D  
**Regulation:** MISA COMPLIANCE

**Control Point ID:** 0800  
**Control Point Name:** PLANT - MERGED EFFLUENT  
**Sample Date:** 2015/09  
**Parameter Name:** FLOW  
**Param Reported as:** NOT APPLICABLE  
**Result Structure:** MISA MONTHLY REPORTING

**Component Type:** MINIMUM  
**Frequency:** MONTHLY  
**Value:** 1378  
**Unit of Measure:** M3/D  
**Regulation:** MISA COMPLIANCE

**Control Point ID:** 0800  
**Control Point Name:** PLANT - MERGED EFFLUENT  
**Sample Date:** 2015/09  
**Parameter Name:** FLOW  
**Param Reported as:** NOT APPLICABLE  
**Result Structure:** MISA MONTHLY REPORTING

**Component Type:** NUM. IN AVERAGE  
**Frequency:** MONTHLY  
**Value:** 4  
**Unit of Measure:** M3/D  
**Regulation:** MISA COMPLIANCE

**Control Point ID:** 0800  
**Control Point Name:** PLANT - MERGED EFFLUENT  
**Sample Date:** 2015/09  
**Parameter Name:** PHENOLICS, UNFILTERED REACTIVE  
**Param Reported as:** AS PHENOL  
**Result Structure:** MISA MONTHLY REPORTING

**Component Type:** AVERAGE  
**Frequency:** MONTHLY  
**Value:** 0.0055084  
**Unit of Measure:** KG/D  
**Regulation:** MISA COMPLIANCE

**Control Point ID:** 0500  
**Control Point Name:** PLANT - PROCESS EFFLUENT  
**Sample Date:** 2015/08  
**Parameter Name:** RESIDUE, PARTICULATE  
**Param Reported as:** NOT APPLICABLE  
**Result Structure:** MISA MONTHLY REPORTING

**Component Type:** AVERAGE  
**Frequency:** MONTHLY  
**Value:** 2.7316  
**Unit of Measure:** KG/D  
**Regulation:** MISA COMPLIANCE

**Control Point ID:** 0500  
**Control Point Name:** PLANT - PROCESS EFFLUENT  
**Sample Date:** 2015/08  
**Parameter Name:** FLOW  
**Param Reported as:** NOT APPLICABLE  
**Result Structure:** MISA MONTHLY REPORTING

**Component Type:** MAXIMUM  
**Frequency:** MONTHLY  
**Value:** 7981  
**Unit of Measure:** M3/D  
**Regulation:** MISA COMPLIANCE

**Control Point ID:** 0500  
**Control Point Name:** PLANT - PROCESS EFFLUENT  
**Sample Date:** 2015/08  
**Parameter Name:** FLOW  
**Param Reported as:** NOT APPLICABLE  
**Result Structure:** MISA MONTHLY REPORTING

**Component Type:** MINIMUM  
**Frequency:** MONTHLY  
**Value:** 1376  
**Unit of Measure:** M3/D  
**Regulation:** MISA COMPLIANCE

**Control Point ID:** 0500  
**Control Point Name:** PLANT - PROCESS EFFLUENT  
**Sample Date:** 2015/08  
**Parameter Name:** FLOW  
**Param Reported as:** NOT APPLICABLE  
**Result Structure:** MISA MONTHLY REPORTING

**Component Type:** NUM. IN AVERAGE  
**Frequency:** MONTHLY  
**Value:** 31  
**Unit of Measure:** M3/D  
**Regulation:** MISA COMPLIANCE

**Control Point ID:** 0500  
**Control Point Name:** PLANT - PROCESS EFFLUENT  
**Sample Date:** 2015/08  
**Parameter Name:** RESIDUE, PARTICULATE  
**Param Reported as:** NOT APPLICABLE  
**Result Structure:** MISA MONTHLY REPORTING

**Component Type:** MAXIMUM  
**Frequency:** MONTHLY  
**Value:** 6.9342  
**Unit of Measure:** KG/D  
**Regulation:** MISA COMPLIANCE

**Control Point ID:** 0500  
**Control Point Name:** PLANT - PROCESS EFFLUENT  
**Sample Date:** 2015/08  
**Parameter Name:** RESIDUE, PARTICULATE  
**Param Reported as:** NOT APPLICABLE  
**Result Structure:** MISA MONTHLY REPORTING

**Component Type:** MINIMUM  
**Frequency:** MONTHLY  
**Value:** 0  
**Unit of Measure:** KG/D  
**Regulation:** MISA COMPLIANCE

**Control Point ID:** 0500  
**Control Point Name:** PLANT - PROCESS EFFLUENT  
**Sample Date:** 2015/08  
**Parameter Name:** RESIDUE, PARTICULATE  
**Param Reported as:** NOT APPLICABLE  
**Result Structure:** MISA MONTHLY REPORTING

**Component Type:** NUM. IN AVERAGE  
**Frequency:** MONTHLY  
**Value:** 4  
**Unit of Measure:** KG/D  
**Regulation:** MISA COMPLIANCE

**Control Point ID:** 0500  
**Control Point Name:** PLANT - PROCESS EFFLUENT  
**Sample Date:** 2015/08  
**Parameter Name:** SOLVENT EXTRACTABLES  
**Param Reported as:** NOT APPLICABLE  
**Result Structure:** MISA MONTHLY REPORTING

**Component Type:** AVERAGE  
**Frequency:** MONTHLY  
**Value:** 0.5313  
**Unit of Measure:** KG/D  
**Regulation:** MISA COMPLIANCE

**Control Point ID:** 0500  
**Control Point Name:** PLANT - PROCESS EFFLUENT  
**Sample Date:** 2015/08  
**Parameter Name:** SOLVENT EXTRACTABLES  
**Param Reported as:** NOT APPLICABLE

**Component Type:** MAXIMUM  
**Frequency:** MONTHLY  
**Value:** 2.1252  
**Unit of Measure:** KG/D  
**Regulation:** MISA COMPLIANCE

**Result Structure:** MISA MONTHLY REPORTING

**Control Point ID:** 0500  
**Control Point Name:** PLANT - PROCESS EFFLUENT  
**Sample Date:** 2015/08  
**Parameter Name:** SOLVENT EXTRACTABLES  
**Param Reported as:** NOT APPLICABLE  
**Result Structure:** MISA MONTHLY REPORTING

**Component Type:** MINIMUM  
**Frequency:** MONTHLY  
**Value:** 0  
**Unit of Measure:** KG/D  
**Regulation:** MISA COMPLIANCE

**Control Point ID:** 0500  
**Control Point Name:** PLANT - PROCESS EFFLUENT  
**Sample Date:** 2015/08  
**Parameter Name:** SOLVENT EXTRACTABLES  
**Param Reported as:** NOT APPLICABLE  
**Result Structure:** MISA MONTHLY REPORTING

**Component Type:** NUM. IN AVERAGE  
**Frequency:** MONTHLY  
**Value:** 4  
**Unit of Measure:** KG/D  
**Regulation:** MISA COMPLIANCE

**Control Point ID:** 0500  
**Control Point Name:** PLANT - PROCESS EFFLUENT  
**Sample Date:** 2015/08  
**Parameter Name:** VINYL CHLORIDE C2H3CL  
**Param Reported as:** NOT APPLICABLE  
**Result Structure:** MISA MONTHLY REPORTING

**Component Type:** AVERAGE  
**Frequency:** MONTHLY  
**Value:** 0  
**Unit of Measure:** KG/D  
**Regulation:** MISA COMPLIANCE

**Control Point ID:** 0500  
**Control Point Name:** PLANT - PROCESS EFFLUENT  
**Sample Date:** 2015/08  
**Parameter Name:** VINYL CHLORIDE C2H3CL  
**Param Reported as:** NOT APPLICABLE  
**Result Structure:** MISA MONTHLY REPORTING

**Component Type:** MAXIMUM  
**Frequency:** MONTHLY  
**Value:** 0  
**Unit of Measure:** KG/D  
**Regulation:** MISA COMPLIANCE

**Control Point ID:** 0500  
**Control Point Name:** PLANT - PROCESS EFFLUENT  
**Sample Date:** 2015/08  
**Parameter Name:** VINYL CHLORIDE C2H3CL  
**Param Reported as:** NOT APPLICABLE  
**Result Structure:** MISA MONTHLY REPORTING

**Component Type:** MINIMUM  
**Frequency:** MONTHLY  
**Value:** 0  
**Unit of Measure:** KG/D  
**Regulation:** MISA COMPLIANCE

**Control Point ID:** 0500  
**Control Point Name:** PLANT - PROCESS EFFLUENT  
**Sample Date:** 2015/08  
**Parameter Name:** VINYL CHLORIDE C2H3CL  
**Param Reported as:** NOT APPLICABLE  
**Result Structure:** MISA MONTHLY REPORTING

**Component Type:** NUM. IN AVERAGE  
**Frequency:** MONTHLY  
**Value:** 31  
**Unit of Measure:** KG/D  
**Regulation:** MISA COMPLIANCE

**Control Point ID:** 0500  
**Control Point Name:** PLANT - PROCESS EFFLUENT  
**Sample Date:** 2015/09  
**Parameter Name:** BENZENE C6H6  
**Param Reported as:** NOT APPLICABLE  
**Result Structure:** MISA MONTHLY REPORTING

**Component Type:** AVERAGE  
**Frequency:** MONTHLY  
**Value:** 0  
**Unit of Measure:** KG/D  
**Regulation:** MISA COMPLIANCE

**Control Point ID:** 0500  
**Control Point Name:** PLANT - PROCESS EFFLUENT  
**Sample Date:** 2015/09  
**Parameter Name:** BENZENE C6H6  
**Param Reported as:** NOT APPLICABLE  
**Result Structure:** MISA MONTHLY REPORTING

**Component Type:** MAXIMUM  
**Frequency:** MONTHLY  
**Value:** 0  
**Unit of Measure:** KG/D  
**Regulation:** MISA COMPLIANCE

**Control Point ID:** 0500  
**Control Point Name:** PLANT - PROCESS EFFLUENT  
**Sample Date:** 2015/09  
**Parameter Name:** BENZENE C6H6  
**Param Reported as:** NOT APPLICABLE  
**Result Structure:** MISA MONTHLY REPORTING

**Component Type:** MINIMUM  
**Frequency:** MONTHLY  
**Value:** 0  
**Unit of Measure:** KG/D  
**Regulation:** MISA COMPLIANCE

**Control Point ID:** 0500  
**Control Point Name:** PLANT - PROCESS EFFLUENT  
**Sample Date:** 2015/09  
**Parameter Name:** BENZENE C6H6

**Component Type:** NUM. IN AVERAGE  
**Frequency:** MONTHLY  
**Value:** 4  
**Unit of Measure:** KG/D

**Param Reported as:** NOT APPLICABLE  
**Result Structure:** MISA MONTHLY REPORTING

**Regulation:** MISA COMPLIANCE

**Control Point ID:** 0500  
**Control Point Name:** PLANT - PROCESS EFFLUENT  
**Sample Date:** 2015/09  
**Parameter Name:** CARBON, DISSOLVED ORGANIC  
**Param Reported as:** AS CARBON  
**Result Structure:** MISA MONTHLY REPORTING

**Component Type:** AVERAGE  
**Frequency:** MONTHLY  
**Value:** 13.796  
**Unit of Measure:** KG/D  
**Regulation:** MISA COMPLIANCE

**Control Point ID:** 0500  
**Control Point Name:** PLANT - PROCESS EFFLUENT  
**Sample Date:** 2015/09  
**Parameter Name:** CARBON, DISSOLVED ORGANIC  
**Param Reported as:** AS CARBON  
**Result Structure:** MISA MONTHLY REPORTING

**Component Type:** MAXIMUM  
**Frequency:** MONTHLY  
**Value:** 23.905  
**Unit of Measure:** KG/D  
**Regulation:** MISA COMPLIANCE

**Control Point ID:** 0500  
**Control Point Name:** PLANT - PROCESS EFFLUENT  
**Sample Date:** 2015/09  
**Parameter Name:** CARBON, DISSOLVED ORGANIC  
**Param Reported as:** AS CARBON  
**Result Structure:** MISA MONTHLY REPORTING

**Component Type:** MINIMUM  
**Frequency:** MONTHLY  
**Value:** 7.1346  
**Unit of Measure:** KG/D  
**Regulation:** MISA COMPLIANCE

**Control Point ID:** 0500  
**Control Point Name:** PLANT - PROCESS EFFLUENT  
**Sample Date:** 2015/09  
**Parameter Name:** CARBON, DISSOLVED ORGANIC  
**Param Reported as:** AS CARBON  
**Result Structure:** MISA MONTHLY REPORTING

**Component Type:** NUM. IN AVERAGE  
**Frequency:** MONTHLY  
**Value:** 4  
**Unit of Measure:** KG/D  
**Regulation:** MISA COMPLIANCE

**Control Point ID:** 0500  
**Control Point Name:** PLANT - PROCESS EFFLUENT  
**Sample Date:** 2015/09  
**Parameter Name:** FLOW  
**Param Reported as:** NOT APPLICABLE  
**Result Structure:** MISA MONTHLY REPORTING

**Component Type:** AVERAGE  
**Frequency:** MONTHLY  
**Value:** 3009.7  
**Unit of Measure:** M3/D  
**Regulation:** MISA COMPLIANCE

**Control Point ID:** 0800  
**Control Point Name:** PLANT - MERGED EFFLUENT  
**Sample Date:** 2015/10  
**Parameter Name:** FLOW  
**Param Reported as:** NOT APPLICABLE  
**Result Structure:** MISA MONTHLY REPORTING

**Component Type:** AVERAGE  
**Frequency:** MONTHLY  
**Value:** 3064.3  
**Unit of Measure:** M3/D  
**Regulation:** MISA COMPLIANCE

**Control Point ID:** 0800  
**Control Point Name:** PLANT - MERGED EFFLUENT  
**Sample Date:** 2015/10  
**Parameter Name:** FLOW  
**Param Reported as:** NOT APPLICABLE  
**Result Structure:** MISA MONTHLY REPORTING

**Component Type:** MAXIMUM  
**Frequency:** MONTHLY  
**Value:** 3352  
**Unit of Measure:** M3/D  
**Regulation:** MISA COMPLIANCE

**Control Point ID:** 0800  
**Control Point Name:** PLANT - MERGED EFFLUENT  
**Sample Date:** 2015/04  
**Parameter Name:** BENZENE C6H6  
**Param Reported as:** NOT APPLICABLE  
**Result Structure:** MISA MONTHLY REPORTING

**Component Type:** AVERAGE  
**Frequency:** MONTHLY  
**Value:** 0  
**Unit of Measure:** KG/D  
**Regulation:** MISA COMPLIANCE

**Control Point ID:** 0800  
**Control Point Name:** PLANT - MERGED EFFLUENT  
**Sample Date:** 2015/03  
**Parameter Name:** TOLUENE C7H8  
**Param Reported as:** NOT APPLICABLE  
**Result Structure:** MISA MONTHLY REPORTING

**Component Type:** MAXIMUM  
**Frequency:** MONTHLY  
**Value:** 0  
**Unit of Measure:** KG/D  
**Regulation:** MISA COMPLIANCE

**Control Point ID:** 0800  
**Control Point Name:** PLANT - MERGED EFFLUENT  
**Sample Date:** 2015/03

**Component Type:** MINIMUM  
**Frequency:** MONTHLY  
**Value:** 0



<b>Parameter Name:</b>	TOLUENE C7H8	<b>Unit of Measure:</b>	KG/D
<b>Param Reported as:</b>	NOT APPLICABLE	<b>Regulation:</b>	MISA COMPLIANCE
<b>Result Structure:</b>	MISA MONTHLY REPORTING		
<b>Control Point ID:</b>	0800	<b>Component Type:</b>	NUM. IN AVERAGE
<b>Control Point Name:</b>	PLANT - MERGED EFFLUENT	<b>Frequency:</b>	MONTHLY
<b>Sample Date:</b>	2015/03	<b>Value:</b>	4
<b>Parameter Name:</b>	TOLUENE C7H8	<b>Unit of Measure:</b>	KG/D
<b>Param Reported as:</b>	NOT APPLICABLE	<b>Regulation:</b>	MISA COMPLIANCE
<b>Result Structure:</b>	MISA MONTHLY REPORTING		
<b>Control Point ID:</b>	0800	<b>Component Type:</b>	MAXIMUM
<b>Control Point Name:</b>	PLANT - MERGED EFFLUENT	<b>Frequency:</b>	MONTHLY
<b>Sample Date:</b>	2015/04	<b>Value:</b>	0
<b>Parameter Name:</b>	BENZENE C6H6	<b>Unit of Measure:</b>	KG/D
<b>Param Reported as:</b>	NOT APPLICABLE	<b>Regulation:</b>	MISA COMPLIANCE
<b>Result Structure:</b>	MISA MONTHLY REPORTING		
<b>Control Point ID:</b>	0800	<b>Component Type:</b>	MINIMUM
<b>Control Point Name:</b>	PLANT - MERGED EFFLUENT	<b>Frequency:</b>	MONTHLY
<b>Sample Date:</b>	2015/04	<b>Value:</b>	0
<b>Parameter Name:</b>	BENZENE C6H6	<b>Unit of Measure:</b>	KG/D
<b>Param Reported as:</b>	NOT APPLICABLE	<b>Regulation:</b>	MISA COMPLIANCE
<b>Result Structure:</b>	MISA MONTHLY REPORTING		
<b>Control Point ID:</b>	0800	<b>Component Type:</b>	NUM. IN AVERAGE
<b>Control Point Name:</b>	PLANT - MERGED EFFLUENT	<b>Frequency:</b>	MONTHLY
<b>Sample Date:</b>	2015/04	<b>Value:</b>	5
<b>Parameter Name:</b>	BENZENE C6H6	<b>Unit of Measure:</b>	KG/D
<b>Param Reported as:</b>	NOT APPLICABLE	<b>Regulation:</b>	MISA COMPLIANCE
<b>Result Structure:</b>	MISA MONTHLY REPORTING		
<b>Control Point ID:</b>	0800	<b>Component Type:</b>	MAXIMUM
<b>Control Point Name:</b>	PLANT - MERGED EFFLUENT	<b>Frequency:</b>	MONTHLY
<b>Sample Date:</b>	2015/10	<b>Value:</b>	0.009594
<b>Parameter Name:</b>	PHENOLICS, UNFILTERED REACTIVE	<b>Unit of Measure:</b>	KG/D
<b>Param Reported as:</b>	AS PHENOL	<b>Regulation:</b>	MISA COMPLIANCE
<b>Result Structure:</b>	MISA MONTHLY REPORTING		
<b>Control Point ID:</b>	0800	<b>Component Type:</b>	MINIMUM
<b>Control Point Name:</b>	PLANT - MERGED EFFLUENT	<b>Frequency:</b>	MONTHLY
<b>Sample Date:</b>	2015/10	<b>Value:</b>	2611
<b>Parameter Name:</b>	FLOW	<b>Unit of Measure:</b>	M3/D
<b>Param Reported as:</b>	NOT APPLICABLE	<b>Regulation:</b>	MISA COMPLIANCE
<b>Result Structure:</b>	MISA MONTHLY REPORTING		
<b>Control Point ID:</b>	0800	<b>Component Type:</b>	NUM. IN AVERAGE
<b>Control Point Name:</b>	PLANT - MERGED EFFLUENT	<b>Frequency:</b>	MONTHLY
<b>Sample Date:</b>	2015/10	<b>Value:</b>	4
<b>Parameter Name:</b>	FLOW	<b>Unit of Measure:</b>	M3/D
<b>Param Reported as:</b>	NOT APPLICABLE	<b>Regulation:</b>	MISA COMPLIANCE
<b>Result Structure:</b>	MISA MONTHLY REPORTING		
<b>Control Point ID:</b>	0800	<b>Component Type:</b>	AVERAGE
<b>Control Point Name:</b>	PLANT - MERGED EFFLUENT	<b>Frequency:</b>	MONTHLY
<b>Sample Date:</b>	2015/10	<b>Value:</b>	0.0067428
<b>Parameter Name:</b>	PHENOLICS, UNFILTERED REACTIVE	<b>Unit of Measure:</b>	KG/D
<b>Param Reported as:</b>	AS PHENOL	<b>Regulation:</b>	MISA COMPLIANCE
<b>Result Structure:</b>	MISA MONTHLY REPORTING		
<b>Control Point ID:</b>	0800	<b>Component Type:</b>	MINIMUM
<b>Control Point Name:</b>	PLANT - MERGED EFFLUENT	<b>Frequency:</b>	MONTHLY
<b>Sample Date:</b>	2015/10	<b>Value:</b>	0.003352
<b>Parameter Name:</b>	PHENOLICS, UNFILTERED REACTIVE	<b>Unit of Measure:</b>	KG/D
<b>Param Reported as:</b>	AS PHENOL	<b>Regulation:</b>	MISA COMPLIANCE
<b>Result Structure:</b>	MISA MONTHLY REPORTING		
<b>Control Point ID:</b>	0800	<b>Component Type:</b>	NUM. IN AVERAGE
<b>Control Point Name:</b>	PLANT - MERGED EFFLUENT	<b>Frequency:</b>	MONTHLY



**Sample Date:** 2015/10  
**Parameter Name:** PHENOLICS, UNFILTERED REACTIVE  
**Param Reported as:** AS PHENOL  
**Result Structure:** MISA MONTHLY REPORTING

**Value:** 4  
**Unit of Measure:** KG/D  
**Regulation:** MISA COMPLIANCE

**Control Point ID:** 0800  
**Control Point Name:** PLANT - MERGED EFFLUENT  
**Sample Date:** 2015/10  
**Parameter Name:** RESIDUE, PARTICULATE  
**Param Reported as:** NOT APPLICABLE  
**Result Structure:** MISA MONTHLY REPORTING

**Component Type:** AVERAGE  
**Frequency:** MONTHLY  
**Value:** 24.66  
**Unit of Measure:** KG/D  
**Regulation:** MISA COMPLIANCE

**Control Point ID:** 0800  
**Control Point Name:** PLANT - MERGED EFFLUENT  
**Sample Date:** 2015/06  
**Parameter Name:** CARBON, DISSOLVED ORGANIC  
**Param Reported as:** AS CARBON  
**Result Structure:** MISA MONTHLY REPORTING

**Component Type:** AVERAGE  
**Frequency:** MONTHLY  
**Value:** 28.433  
**Unit of Measure:** KG/D  
**Regulation:** MISA COMPLIANCE

**Control Point ID:** 0800  
**Control Point Name:** PLANT - MERGED EFFLUENT  
**Sample Date:** 2015/06  
**Parameter Name:** BENZENE C6H6  
**Param Reported as:** NOT APPLICABLE  
**Result Structure:** MISA MONTHLY REPORTING

**Component Type:** MAXIMUM  
**Frequency:** MONTHLY  
**Value:** 0  
**Unit of Measure:** KG/D  
**Regulation:** MISA COMPLIANCE

**Control Point ID:** 0800  
**Control Point Name:** PLANT - MERGED EFFLUENT  
**Sample Date:** 2015/06  
**Parameter Name:** BENZENE C6H6  
**Param Reported as:** NOT APPLICABLE  
**Result Structure:** MISA MONTHLY REPORTING

**Component Type:** MINIMUM  
**Frequency:** MONTHLY  
**Value:** 0  
**Unit of Measure:** KG/D  
**Regulation:** MISA COMPLIANCE

**Control Point ID:** 0800  
**Control Point Name:** PLANT - MERGED EFFLUENT  
**Sample Date:** 2015/06  
**Parameter Name:** BENZENE C6H6  
**Param Reported as:** NOT APPLICABLE  
**Result Structure:** MISA MONTHLY REPORTING

**Component Type:** NUM. IN AVERAGE  
**Frequency:** MONTHLY  
**Value:** 4  
**Unit of Measure:** KG/D  
**Regulation:** MISA COMPLIANCE

**Control Point ID:** 0800  
**Control Point Name:** PLANT - MERGED EFFLUENT  
**Sample Date:** 2015/06  
**Parameter Name:** CARBON, DISSOLVED ORGANIC  
**Param Reported as:** AS CARBON  
**Result Structure:** MISA MONTHLY REPORTING

**Component Type:** MAXIMUM  
**Frequency:** MONTHLY  
**Value:** 36.469  
**Unit of Measure:** KG/D  
**Regulation:** MISA COMPLIANCE

**Control Point ID:** 0800  
**Control Point Name:** PLANT - MERGED EFFLUENT  
**Sample Date:** 2015/06  
**Parameter Name:** CARBON, DISSOLVED ORGANIC  
**Param Reported as:** AS CARBON  
**Result Structure:** MISA MONTHLY REPORTING

**Component Type:** MINIMUM  
**Frequency:** MONTHLY  
**Value:** 21.378  
**Unit of Measure:** KG/D  
**Regulation:** MISA COMPLIANCE

**Control Point ID:** 0800  
**Control Point Name:** PLANT - MERGED EFFLUENT  
**Sample Date:** 2015/06  
**Parameter Name:** CARBON, DISSOLVED ORGANIC  
**Param Reported as:** AS CARBON  
**Result Structure:** MISA MONTHLY REPORTING

**Component Type:** NUM. IN AVERAGE  
**Frequency:** MONTHLY  
**Value:** 4  
**Unit of Measure:** KG/D  
**Regulation:** MISA COMPLIANCE

**Control Point ID:** 0800  
**Control Point Name:** PLANT - MERGED EFFLUENT  
**Sample Date:** 2015/06  
**Parameter Name:** FLOW  
**Param Reported as:** NOT APPLICABLE  
**Result Structure:** MISA MONTHLY REPORTING

**Component Type:** AVERAGE  
**Frequency:** MONTHLY  
**Value:** 3614  
**Unit of Measure:** M3/D  
**Regulation:** MISA COMPLIANCE

**Control Point ID:** 0800

**Component Type:** MAXIMUM

**Control Point Name:** PLANT - MERGED EFFLUENT  
**Sample Date:** 2015/06  
**Parameter Name:** FLOW  
**Param Reported as:** NOT APPLICABLE  
**Result Structure:** MISA MONTHLY REPORTING

**Frequency:** MONTHLY  
**Value:** 4296  
**Unit of Measure:** M3/D  
**Regulation:** MISA COMPLIANCE

**Control Point ID:** 0800  
**Control Point Name:** PLANT - MERGED EFFLUENT  
**Sample Date:** 2015/06  
**Parameter Name:** FLOW  
**Param Reported as:** NOT APPLICABLE  
**Result Structure:** MISA MONTHLY REPORTING

**Component Type:** MINIMUM  
**Frequency:** MONTHLY  
**Value:** 3011  
**Unit of Measure:** M3/D  
**Regulation:** MISA COMPLIANCE

**Control Point ID:** 0800  
**Control Point Name:** PLANT - MERGED EFFLUENT  
**Sample Date:** 2015/06  
**Parameter Name:** PHENOLICS, UNFILTERED REACTIVE  
**Param Reported as:** AS PHENOL  
**Result Structure:** MISA MONTHLY REPORTING

**Component Type:** MINIMUM  
**Frequency:** MONTHLY  
**Value:** 0.012044  
**Unit of Measure:** KG/D  
**Regulation:** MISA COMPLIANCE

**Control Point ID:** 0800  
**Control Point Name:** PLANT - MERGED EFFLUENT  
**Sample Date:** 2015/06  
**Parameter Name:** FLOW  
**Param Reported as:** NOT APPLICABLE  
**Result Structure:** MISA MONTHLY REPORTING

**Component Type:** NUM. IN AVERAGE  
**Frequency:** MONTHLY  
**Value:** 4  
**Unit of Measure:** M3/D  
**Regulation:** MISA COMPLIANCE

**Control Point ID:** 0800  
**Control Point Name:** PLANT - MERGED EFFLUENT  
**Sample Date:** 2015/06  
**Parameter Name:** PHENOLICS, UNFILTERED REACTIVE  
**Param Reported as:** AS PHENOL  
**Result Structure:** MISA MONTHLY REPORTING

**Component Type:** AVERAGE  
**Frequency:** MONTHLY  
**Value:** 0.014258  
**Unit of Measure:** KG/D  
**Regulation:** MISA COMPLIANCE

**Control Point ID:** 0800  
**Control Point Name:** PLANT - MERGED EFFLUENT  
**Sample Date:** 2015/06  
**Parameter Name:** PHENOLICS, UNFILTERED REACTIVE  
**Param Reported as:** AS PHENOL  
**Result Structure:** MISA MONTHLY REPORTING

**Component Type:** MAXIMUM  
**Frequency:** MONTHLY  
**Value:** 0.017184  
**Unit of Measure:** KG/D  
**Regulation:** MISA COMPLIANCE

**Control Point ID:** 0800  
**Control Point Name:** PLANT - MERGED EFFLUENT  
**Sample Date:** 2015/06  
**Parameter Name:** PHENOLICS, UNFILTERED REACTIVE  
**Param Reported as:** AS PHENOL  
**Result Structure:** MISA MONTHLY REPORTING

**Component Type:** NUM. IN AVERAGE  
**Frequency:** MONTHLY  
**Value:** 4  
**Unit of Measure:** KG/D  
**Regulation:** MISA COMPLIANCE

**Control Point ID:** 0800  
**Control Point Name:** PLANT - MERGED EFFLUENT  
**Sample Date:** 2015/06  
**Parameter Name:** RESIDUE, PARTICULATE  
**Param Reported as:** NOT APPLICABLE  
**Result Structure:** MISA MONTHLY REPORTING

**Component Type:** AVERAGE  
**Frequency:** MONTHLY  
**Value:** 50.065  
**Unit of Measure:** KG/D  
**Regulation:** MISA COMPLIANCE

**Control Point ID:** 0800  
**Control Point Name:** PLANT - MERGED EFFLUENT  
**Sample Date:** 2015/06  
**Parameter Name:** RESIDUE, PARTICULATE  
**Param Reported as:** NOT APPLICABLE  
**Result Structure:** MISA MONTHLY REPORTING

**Component Type:** MAXIMUM  
**Frequency:** MONTHLY  
**Value:** 136.18  
**Unit of Measure:** KG/D  
**Regulation:** MISA COMPLIANCE

**Control Point ID:** 0800  
**Control Point Name:** PLANT - MERGED EFFLUENT  
**Sample Date:** 2015/06  
**Parameter Name:** RESIDUE, PARTICULATE  
**Param Reported as:** NOT APPLICABLE  
**Result Structure:** MISA MONTHLY REPORTING

**Component Type:** MINIMUM  
**Frequency:** MONTHLY  
**Value:** 16.259  
**Unit of Measure:** KG/D  
**Regulation:** MISA COMPLIANCE

**Control Point ID:** 0800  
**Control Point Name:** PLANT - MERGED EFFLUENT  
**Sample Date:** 2015/06  
**Parameter Name:** RESIDUE, PARTICULATE  
**Param Reported as:** NOT APPLICABLE  
**Result Structure:** MISA MONTHLY REPORTING

**Component Type:** NUM. IN AVERAGE  
**Frequency:** MONTHLY  
**Value:** 4  
**Unit of Measure:** KG/D  
**Regulation:** MISA COMPLIANCE

**Control Point ID:** 0800  
**Control Point Name:** PLANT - MERGED EFFLUENT  
**Sample Date:** 2015/06  
**Parameter Name:** SOLVENT EXTRACTABLES  
**Param Reported as:** NOT APPLICABLE  
**Result Structure:** MISA MONTHLY REPORTING

**Component Type:** AVERAGE  
**Frequency:** MONTHLY  
**Value:** 1.9332  
**Unit of Measure:** KG/D  
**Regulation:** MISA COMPLIANCE

**Control Point ID:** 0800  
**Control Point Name:** PLANT - MERGED EFFLUENT  
**Sample Date:** 2015/06  
**Parameter Name:** SOLVENT EXTRACTABLES  
**Param Reported as:** NOT APPLICABLE  
**Result Structure:** MISA MONTHLY REPORTING

**Component Type:** MAXIMUM  
**Frequency:** MONTHLY  
**Value:** 7.7328  
**Unit of Measure:** KG/D  
**Regulation:** MISA COMPLIANCE

**Control Point ID:** 0800  
**Control Point Name:** PLANT - MERGED EFFLUENT  
**Sample Date:** 2015/06  
**Parameter Name:** SOLVENT EXTRACTABLES  
**Param Reported as:** NOT APPLICABLE  
**Result Structure:** MISA MONTHLY REPORTING

**Component Type:** MINIMUM  
**Frequency:** MONTHLY  
**Value:** 0  
**Unit of Measure:** KG/D  
**Regulation:** MISA COMPLIANCE

**Control Point ID:** 0800  
**Control Point Name:** PLANT - MERGED EFFLUENT  
**Sample Date:** 2015/06  
**Parameter Name:** SOLVENT EXTRACTABLES  
**Param Reported as:** NOT APPLICABLE  
**Result Structure:** MISA MONTHLY REPORTING

**Component Type:** NUM. IN AVERAGE  
**Frequency:** MONTHLY  
**Value:** 4  
**Unit of Measure:** KG/D  
**Regulation:** MISA COMPLIANCE

**Control Point ID:** 0800  
**Control Point Name:** PLANT - MERGED EFFLUENT  
**Sample Date:** 2015/06  
**Parameter Name:** TOLUENE C7H8  
**Param Reported as:** NOT APPLICABLE  
**Result Structure:** MISA MONTHLY REPORTING

**Component Type:** AVERAGE  
**Frequency:** MONTHLY  
**Value:** 0  
**Unit of Measure:** KG/D  
**Regulation:** MISA COMPLIANCE

**Control Point ID:** 0800  
**Control Point Name:** PLANT - MERGED EFFLUENT  
**Sample Date:** 2015/06  
**Parameter Name:** TOLUENE C7H8  
**Param Reported as:** NOT APPLICABLE  
**Result Structure:** MISA MONTHLY REPORTING

**Component Type:** MAXIMUM  
**Frequency:** MONTHLY  
**Value:** 0  
**Unit of Measure:** KG/D  
**Regulation:** MISA COMPLIANCE

**Control Point ID:** 0800  
**Control Point Name:** PLANT - MERGED EFFLUENT  
**Sample Date:** 2015/06  
**Parameter Name:** TOLUENE C7H8  
**Param Reported as:** NOT APPLICABLE  
**Result Structure:** MISA MONTHLY REPORTING

**Component Type:** MINIMUM  
**Frequency:** MONTHLY  
**Value:** 0  
**Unit of Measure:** KG/D  
**Regulation:** MISA COMPLIANCE

**Control Point ID:** 0800  
**Control Point Name:** PLANT - MERGED EFFLUENT  
**Sample Date:** 2015/08  
**Parameter Name:** CARBON, DISSOLVED ORGANIC  
**Param Reported as:** AS CARBON  
**Result Structure:** MISA MONTHLY REPORTING

**Component Type:** NUM. IN AVERAGE  
**Frequency:** MONTHLY  
**Value:** 4  
**Unit of Measure:** KG/D  
**Regulation:** MISA COMPLIANCE

**Control Point ID:** 0800  
**Control Point Name:** PLANT - MERGED EFFLUENT  
**Sample Date:** 2015/08  
**Parameter Name:** FLOW  
**Param Reported as:** NOT APPLICABLE  
**Result Structure:** MISA MONTHLY REPORTING

**Component Type:** AVERAGE  
**Frequency:** MONTHLY  
**Value:** 2886  
**Unit of Measure:** M3/D  
**Regulation:** MISA COMPLIANCE

**Control Point ID:** 0800  
**Control Point Name:** PLANT - MERGED EFFLUENT  
**Sample Date:** 2015/07  
**Parameter Name:** SOLVENT EXTRACTABLES  
**Param Reported as:** NOT APPLICABLE  
**Result Structure:** MISA MONTHLY REPORTING

**Component Type:** MINIMUM  
**Frequency:** MONTHLY  
**Value:** 0  
**Unit of Measure:** KG/D  
**Regulation:** MISA COMPLIANCE

**Control Point ID:** 0500  
**Control Point Name:** PLANT - PROCESS EFFLUENT  
**Sample Date:** 2015/07  
**Parameter Name:** CARBON, DISSOLVED ORGANIC  
**Param Reported as:** AS CARBON  
**Result Structure:** MISA MONTHLY REPORTING

**Component Type:** AVERAGE  
**Frequency:** MONTHLY  
**Value:** 34.464  
**Unit of Measure:** KG/D  
**Regulation:** MISA COMPLIANCE

**Control Point ID:** 0500  
**Control Point Name:** PLANT - PROCESS EFFLUENT  
**Sample Date:** 2015/07  
**Parameter Name:** BENZENE C6H6  
**Param Reported as:** NOT APPLICABLE  
**Result Structure:** MISA MONTHLY REPORTING

**Component Type:** MAXIMUM  
**Frequency:** MONTHLY  
**Value:** 0  
**Unit of Measure:** KG/D  
**Regulation:** MISA COMPLIANCE

**Control Point ID:** 0500  
**Control Point Name:** PLANT - PROCESS EFFLUENT  
**Sample Date:** 2015/07  
**Parameter Name:** BENZENE C6H6  
**Param Reported as:** NOT APPLICABLE  
**Result Structure:** MISA MONTHLY REPORTING

**Component Type:** MINIMUM  
**Frequency:** MONTHLY  
**Value:** 0  
**Unit of Measure:** KG/D  
**Regulation:** MISA COMPLIANCE

**Control Point ID:** 0500  
**Control Point Name:** PLANT - PROCESS EFFLUENT  
**Sample Date:** 2015/07  
**Parameter Name:** BENZENE C6H6  
**Param Reported as:** NOT APPLICABLE  
**Result Structure:** MISA MONTHLY REPORTING

**Component Type:** NUM. IN AVERAGE  
**Frequency:** MONTHLY  
**Value:** 2  
**Unit of Measure:** KG/D  
**Regulation:** MISA COMPLIANCE

**Control Point ID:** 0500  
**Control Point Name:** PLANT - PROCESS EFFLUENT  
**Sample Date:** 2015/07  
**Parameter Name:** CARBON, DISSOLVED ORGANIC  
**Param Reported as:** AS CARBON  
**Result Structure:** MISA MONTHLY REPORTING

**Component Type:** MAXIMUM  
**Frequency:** MONTHLY  
**Value:** 35.465  
**Unit of Measure:** KG/D  
**Regulation:** MISA COMPLIANCE

**Control Point ID:** 0500  
**Control Point Name:** PLANT - PROCESS EFFLUENT  
**Sample Date:** 2015/07  
**Parameter Name:** CARBON, DISSOLVED ORGANIC  
**Param Reported as:** AS CARBON  
**Result Structure:** MISA MONTHLY REPORTING

**Component Type:** MINIMUM  
**Frequency:** MONTHLY  
**Value:** 33.463  
**Unit of Measure:** KG/D  
**Regulation:** MISA COMPLIANCE

**Control Point ID:** 0500  
**Control Point Name:** PLANT - PROCESS EFFLUENT  
**Sample Date:** 2015/07  
**Parameter Name:** CARBON, DISSOLVED ORGANIC  
**Param Reported as:** AS CARBON  
**Result Structure:** MISA MONTHLY REPORTING

**Component Type:** NUM. IN AVERAGE  
**Frequency:** MONTHLY  
**Value:** 2  
**Unit of Measure:** KG/D  
**Regulation:** MISA COMPLIANCE

**Control Point ID:** 0500  
**Control Point Name:** PLANT - PROCESS EFFLUENT  
**Sample Date:** 2015/07  
**Parameter Name:** FLOW  
**Param Reported as:** NOT APPLICABLE  
**Result Structure:** MISA MONTHLY REPORTING

**Component Type:** AVERAGE  
**Frequency:** MONTHLY  
**Value:** 3156.7  
**Unit of Measure:** M3/D  
**Regulation:** MISA COMPLIANCE

**Control Point ID:** 0500  
**Control Point Name:** PLANT - PROCESS EFFLUENT  
**Sample Date:** 2015/07  
**Parameter Name:** FLOW  
**Param Reported as:** NOT APPLICABLE

**Component Type:** MAXIMUM  
**Frequency:** MONTHLY  
**Value:** 6810  
**Unit of Measure:** M3/D  
**Regulation:** MISA COMPLIANCE

**Result Structure:** MISA MONTHLY REPORTING

**Control Point ID:** 0500  
**Control Point Name:** PLANT - PROCESS EFFLUENT  
**Sample Date:** 2015/07  
**Parameter Name:** FLOW  
**Param Reported as:** NOT APPLICABLE  
**Result Structure:** MISA MONTHLY REPORTING

**Component Type:** MINIMUM  
**Frequency:** MONTHLY  
**Value:** 912  
**Unit of Measure:** M3/D  
**Regulation:** MISA COMPLIANCE

**Control Point ID:** 0500  
**Control Point Name:** PLANT - PROCESS EFFLUENT  
**Sample Date:** 2015/07  
**Parameter Name:** FLOW  
**Param Reported as:** NOT APPLICABLE  
**Result Structure:** MISA MONTHLY REPORTING

**Component Type:** NUM. IN AVERAGE  
**Frequency:** MONTHLY  
**Value:** 31  
**Unit of Measure:** M3/D  
**Regulation:** MISA COMPLIANCE

**Control Point ID:** 0500  
**Control Point Name:** PLANT - PROCESS EFFLUENT  
**Sample Date:** 2015/07  
**Parameter Name:** RESIDUE, PARTICULATE  
**Param Reported as:** NOT APPLICABLE  
**Result Structure:** MISA MONTHLY REPORTING

**Component Type:** AVERAGE  
**Frequency:** MONTHLY  
**Value:** 7.3703  
**Unit of Measure:** KG/D  
**Regulation:** MISA COMPLIANCE

**Control Point ID:** 0500  
**Control Point Name:** PLANT - PROCESS EFFLUENT  
**Sample Date:** 2015/07  
**Parameter Name:** RESIDUE, PARTICULATE  
**Param Reported as:** NOT APPLICABLE  
**Result Structure:** MISA MONTHLY REPORTING

**Component Type:** MAXIMUM  
**Frequency:** MONTHLY  
**Value:** 8.031  
**Unit of Measure:** KG/D  
**Regulation:** MISA COMPLIANCE

**Control Point ID:** 0500  
**Control Point Name:** PLANT - PROCESS EFFLUENT  
**Sample Date:** 2015/07  
**Parameter Name:** RESIDUE, PARTICULATE  
**Param Reported as:** NOT APPLICABLE  
**Result Structure:** MISA MONTHLY REPORTING

**Component Type:** MINIMUM  
**Frequency:** MONTHLY  
**Value:** 6.7095  
**Unit of Measure:** KG/D  
**Regulation:** MISA COMPLIANCE

**Control Point ID:** 0500  
**Control Point Name:** PLANT - PROCESS EFFLUENT  
**Sample Date:** 2015/07  
**Parameter Name:** RESIDUE, PARTICULATE  
**Param Reported as:** NOT APPLICABLE  
**Result Structure:** MISA MONTHLY REPORTING

**Component Type:** NUM. IN AVERAGE  
**Frequency:** MONTHLY  
**Value:** 2  
**Unit of Measure:** KG/D  
**Regulation:** MISA COMPLIANCE

**Control Point ID:** 0500  
**Control Point Name:** PLANT - PROCESS EFFLUENT  
**Sample Date:** 2015/07  
**Parameter Name:** SOLVENT EXTRACTABLES  
**Param Reported as:** NOT APPLICABLE  
**Result Structure:** MISA MONTHLY REPORTING

**Component Type:** AVERAGE  
**Frequency:** MONTHLY  
**Value:** 0  
**Unit of Measure:** KG/D  
**Regulation:** MISA COMPLIANCE

**Control Point ID:** 0500  
**Control Point Name:** PLANT - PROCESS EFFLUENT  
**Sample Date:** 2015/07  
**Parameter Name:** SOLVENT EXTRACTABLES  
**Param Reported as:** NOT APPLICABLE  
**Result Structure:** MISA MONTHLY REPORTING

**Component Type:** MAXIMUM  
**Frequency:** MONTHLY  
**Value:** 0  
**Unit of Measure:** KG/D  
**Regulation:** MISA COMPLIANCE

**Control Point ID:** 0500  
**Control Point Name:** PLANT - PROCESS EFFLUENT  
**Sample Date:** 2015/07  
**Parameter Name:** SOLVENT EXTRACTABLES  
**Param Reported as:** NOT APPLICABLE  
**Result Structure:** MISA MONTHLY REPORTING

**Component Type:** MINIMUM  
**Frequency:** MONTHLY  
**Value:** 0  
**Unit of Measure:** KG/D  
**Regulation:** MISA COMPLIANCE

**Control Point ID:** 0500  
**Control Point Name:** PLANT - PROCESS EFFLUENT  
**Sample Date:** 2015/07  
**Parameter Name:** SOLVENT EXTRACTABLES

**Component Type:** NUM. IN AVERAGE  
**Frequency:** MONTHLY  
**Value:** 2  
**Unit of Measure:** KG/D



**Param Reported as:** NOT APPLICABLE  
**Result Structure:** MISA MONTHLY REPORTING

**Regulation:** MISA COMPLIANCE

**Control Point ID:** 0500  
**Control Point Name:** PLANT - PROCESS EFFLUENT  
**Sample Date:** 2015/07  
**Parameter Name:** VINYL CHLORIDE C2H3CL  
**Param Reported as:** NOT APPLICABLE  
**Result Structure:** MISA MONTHLY REPORTING

**Component Type:** AVERAGE  
**Frequency:** MONTHLY  
**Value:** 0  
**Unit of Measure:** KG/D  
**Regulation:** MISA COMPLIANCE

**Control Point ID:** 0500  
**Control Point Name:** PLANT - PROCESS EFFLUENT  
**Sample Date:** 2015/07  
**Parameter Name:** VINYL CHLORIDE C2H3CL  
**Param Reported as:** NOT APPLICABLE  
**Result Structure:** MISA MONTHLY REPORTING

**Component Type:** MAXIMUM  
**Frequency:** MONTHLY  
**Value:** 0  
**Unit of Measure:** KG/D  
**Regulation:** MISA COMPLIANCE

**Control Point ID:** 0500  
**Control Point Name:** PLANT - PROCESS EFFLUENT  
**Sample Date:** 2015/07  
**Parameter Name:** VINYL CHLORIDE C2H3CL  
**Param Reported as:** NOT APPLICABLE  
**Result Structure:** MISA MONTHLY REPORTING

**Component Type:** MINIMUM  
**Frequency:** MONTHLY  
**Value:** 0  
**Unit of Measure:** KG/D  
**Regulation:** MISA COMPLIANCE

**Control Point ID:** 0500  
**Control Point Name:** PLANT - PROCESS EFFLUENT  
**Sample Date:** 2015/07  
**Parameter Name:** VINYL CHLORIDE C2H3CL  
**Param Reported as:** NOT APPLICABLE  
**Result Structure:** MISA MONTHLY REPORTING

**Component Type:** NUM. IN AVERAGE  
**Frequency:** MONTHLY  
**Value:** 31  
**Unit of Measure:** KG/D  
**Regulation:** MISA COMPLIANCE

**Control Point ID:** 0500  
**Control Point Name:** PLANT - PROCESS EFFLUENT  
**Sample Date:** 2015/08  
**Parameter Name:** BENZENE C6H6  
**Param Reported as:** NOT APPLICABLE  
**Result Structure:** MISA MONTHLY REPORTING

**Component Type:** AVERAGE  
**Frequency:** MONTHLY  
**Value:** 0  
**Unit of Measure:** KG/D  
**Regulation:** MISA COMPLIANCE

**Control Point ID:** 0500  
**Control Point Name:** PLANT - PROCESS EFFLUENT  
**Sample Date:** 2015/08  
**Parameter Name:** BENZENE C6H6  
**Param Reported as:** NOT APPLICABLE  
**Result Structure:** MISA MONTHLY REPORTING

**Component Type:** MAXIMUM  
**Frequency:** MONTHLY  
**Value:** 0  
**Unit of Measure:** KG/D  
**Regulation:** MISA COMPLIANCE

**Control Point ID:** 0800  
**Control Point Name:** PLANT - MERGED EFFLUENT  
**Sample Date:** 2015/01  
**Parameter Name:** SOLVENT EXTRACTABLES  
**Param Reported as:** NOT APPLICABLE  
**Result Structure:** MISA MONTHLY REPORTING

**Component Type:** MAXIMUM  
**Frequency:** MONTHLY  
**Value:** 0  
**Unit of Measure:** KG/D  
**Regulation:** MISA COMPLIANCE

**Control Point ID:** 0800  
**Control Point Name:** PLANT - MERGED EFFLUENT  
**Sample Date:** 2015/01  
**Parameter Name:** RESIDUE, PARTICULATE  
**Param Reported as:** NOT APPLICABLE  
**Result Structure:** MISA MONTHLY REPORTING

**Component Type:** MINIMUM  
**Frequency:** MONTHLY  
**Value:** 0  
**Unit of Measure:** KG/D  
**Regulation:** MISA COMPLIANCE

**Control Point ID:** 0800  
**Control Point Name:** PLANT - MERGED EFFLUENT  
**Sample Date:** 2015/01  
**Parameter Name:** RESIDUE, PARTICULATE  
**Param Reported as:** NOT APPLICABLE  
**Result Structure:** MISA MONTHLY REPORTING

**Component Type:** NUM. IN AVERAGE  
**Frequency:** MONTHLY  
**Value:** 4  
**Unit of Measure:** KG/D  
**Regulation:** MISA COMPLIANCE

**Control Point ID:** 0800  
**Control Point Name:** PLANT - MERGED EFFLUENT  
**Sample Date:** 2015/01

**Component Type:** AVERAGE  
**Frequency:** MONTHLY  
**Value:** 0



<b>Parameter Name:</b>	SOLVENT EXTRACTABLES	<b>Unit of Measure:</b>	KG/D
<b>Param Reported as:</b>	NOT APPLICABLE	<b>Regulation:</b>	MISA COMPLIANCE
<b>Result Structure:</b>	MISA MONTHLY REPORTING		
<b>Control Point ID:</b>	0800	<b>Component Type:</b>	MINIMUM
<b>Control Point Name:</b>	PLANT - MERGED EFFLUENT	<b>Frequency:</b>	MONTHLY
<b>Sample Date:</b>	2015/01	<b>Value:</b>	0
<b>Parameter Name:</b>	SOLVENT EXTRACTABLES	<b>Unit of Measure:</b>	KG/D
<b>Param Reported as:</b>	NOT APPLICABLE	<b>Regulation:</b>	MISA COMPLIANCE
<b>Result Structure:</b>	MISA MONTHLY REPORTING		
<b>Control Point ID:</b>	0800	<b>Component Type:</b>	NUM. IN AVERAGE
<b>Control Point Name:</b>	PLANT - MERGED EFFLUENT	<b>Frequency:</b>	MONTHLY
<b>Sample Date:</b>	2015/01	<b>Value:</b>	4
<b>Parameter Name:</b>	SOLVENT EXTRACTABLES	<b>Unit of Measure:</b>	KG/D
<b>Param Reported as:</b>	NOT APPLICABLE	<b>Regulation:</b>	MISA COMPLIANCE
<b>Result Structure:</b>	MISA MONTHLY REPORTING		
<b>Control Point ID:</b>	0800	<b>Component Type:</b>	AVERAGE
<b>Control Point Name:</b>	PLANT - MERGED EFFLUENT	<b>Frequency:</b>	MONTHLY
<b>Sample Date:</b>	2015/01	<b>Value:</b>	0
<b>Parameter Name:</b>	TOLUENE C7H8	<b>Unit of Measure:</b>	KG/D
<b>Param Reported as:</b>	NOT APPLICABLE	<b>Regulation:</b>	MISA COMPLIANCE
<b>Result Structure:</b>	MISA MONTHLY REPORTING		
<b>Control Point ID:</b>	0800	<b>Component Type:</b>	MAXIMUM
<b>Control Point Name:</b>	PLANT - MERGED EFFLUENT	<b>Frequency:</b>	MONTHLY
<b>Sample Date:</b>	2015/01	<b>Value:</b>	0
<b>Parameter Name:</b>	TOLUENE C7H8	<b>Unit of Measure:</b>	KG/D
<b>Param Reported as:</b>	NOT APPLICABLE	<b>Regulation:</b>	MISA COMPLIANCE
<b>Result Structure:</b>	MISA MONTHLY REPORTING		
<b>Control Point ID:</b>	0800	<b>Component Type:</b>	MINIMUM
<b>Control Point Name:</b>	PLANT - MERGED EFFLUENT	<b>Frequency:</b>	MONTHLY
<b>Sample Date:</b>	2015/01	<b>Value:</b>	0
<b>Parameter Name:</b>	TOLUENE C7H8	<b>Unit of Measure:</b>	KG/D
<b>Param Reported as:</b>	NOT APPLICABLE	<b>Regulation:</b>	MISA COMPLIANCE
<b>Result Structure:</b>	MISA MONTHLY REPORTING		
<b>Control Point ID:</b>	0800	<b>Component Type:</b>	NUM. IN AVERAGE
<b>Control Point Name:</b>	PLANT - MERGED EFFLUENT	<b>Frequency:</b>	MONTHLY
<b>Sample Date:</b>	2015/01	<b>Value:</b>	4
<b>Parameter Name:</b>	TOLUENE C7H8	<b>Unit of Measure:</b>	KG/D
<b>Param Reported as:</b>	NOT APPLICABLE	<b>Regulation:</b>	MISA COMPLIANCE
<b>Result Structure:</b>	MISA MONTHLY REPORTING		
<b>Control Point ID:</b>	0800	<b>Component Type:</b>	AVERAGE
<b>Control Point Name:</b>	PLANT - MERGED EFFLUENT	<b>Frequency:</b>	MONTHLY
<b>Sample Date:</b>	2015/02	<b>Value:</b>	0
<b>Parameter Name:</b>	BENZENE C6H6	<b>Unit of Measure:</b>	KG/D
<b>Param Reported as:</b>	NOT APPLICABLE	<b>Regulation:</b>	MISA COMPLIANCE
<b>Result Structure:</b>	MISA MONTHLY REPORTING		
<b>Control Point ID:</b>	0800	<b>Component Type:</b>	MAXIMUM
<b>Control Point Name:</b>	PLANT - MERGED EFFLUENT	<b>Frequency:</b>	MONTHLY
<b>Sample Date:</b>	2015/02	<b>Value:</b>	0
<b>Parameter Name:</b>	BENZENE C6H6	<b>Unit of Measure:</b>	KG/D
<b>Param Reported as:</b>	NOT APPLICABLE	<b>Regulation:</b>	MISA COMPLIANCE
<b>Result Structure:</b>	MISA MONTHLY REPORTING		
<b>Control Point ID:</b>	0800	<b>Component Type:</b>	MINIMUM
<b>Control Point Name:</b>	PLANT - MERGED EFFLUENT	<b>Frequency:</b>	MONTHLY
<b>Sample Date:</b>	2015/02	<b>Value:</b>	0
<b>Parameter Name:</b>	BENZENE C6H6	<b>Unit of Measure:</b>	KG/D
<b>Param Reported as:</b>	NOT APPLICABLE	<b>Regulation:</b>	MISA COMPLIANCE
<b>Result Structure:</b>	MISA MONTHLY REPORTING		
<b>Control Point ID:</b>	0800	<b>Component Type:</b>	NUM. IN AVERAGE
<b>Control Point Name:</b>	PLANT - MERGED EFFLUENT	<b>Frequency:</b>	MONTHLY

**Sample Date:** 2015/02  
**Parameter Name:** BENZENE C6H6  
**Param Reported as:** NOT APPLICABLE  
**Result Structure:** MISA MONTHLY REPORTING

**Value:** 4  
**Unit of Measure:** KG/D  
**Regulation:** MISA COMPLIANCE

**Control Point ID:** 0500  
**Control Point Name:** PLANT - PROCESS EFFLUENT  
**Sample Date:** 2015/09  
**Parameter Name:** FLOW  
**Param Reported as:** NOT APPLICABLE  
**Result Structure:** MISA MONTHLY REPORTING

**Component Type:** MAXIMUM  
**Frequency:** MONTHLY  
**Value:** 6749  
**Unit of Measure:** M3/D  
**Regulation:** MISA COMPLIANCE

**Control Point ID:** 0500  
**Control Point Name:** PLANT - PROCESS EFFLUENT  
**Sample Date:** 2015/09  
**Parameter Name:** FLOW  
**Param Reported as:** NOT APPLICABLE  
**Result Structure:** MISA MONTHLY REPORTING

**Component Type:** MINIMUM  
**Frequency:** MONTHLY  
**Value:** 1818  
**Unit of Measure:** M3/D  
**Regulation:** MISA COMPLIANCE

**Control Point ID:** 0500  
**Control Point Name:** PLANT - PROCESS EFFLUENT  
**Sample Date:** 2015/09  
**Parameter Name:** FLOW  
**Param Reported as:** NOT APPLICABLE  
**Result Structure:** MISA MONTHLY REPORTING

**Component Type:** NUM. IN AVERAGE  
**Frequency:** MONTHLY  
**Value:** 27  
**Unit of Measure:** M3/D  
**Regulation:** MISA COMPLIANCE

**Control Point ID:** 0500  
**Control Point Name:** PLANT - PROCESS EFFLUENT  
**Sample Date:** 2015/09  
**Parameter Name:** RESIDUE, PARTICULATE  
**Param Reported as:** NOT APPLICABLE  
**Result Structure:** MISA MONTHLY REPORTING

**Component Type:** AVERAGE  
**Frequency:** MONTHLY  
**Value:** 6.636  
**Unit of Measure:** KG/D  
**Regulation:** MISA COMPLIANCE

**Control Point ID:** 0500  
**Control Point Name:** PLANT - PROCESS EFFLUENT  
**Sample Date:** 2015/09  
**Parameter Name:** RESIDUE, PARTICULATE  
**Param Reported as:** NOT APPLICABLE  
**Result Structure:** MISA MONTHLY REPORTING

**Component Type:** MAXIMUM  
**Frequency:** MONTHLY  
**Value:** 11.59  
**Unit of Measure:** KG/D  
**Regulation:** MISA COMPLIANCE

**Control Point ID:** 0500  
**Control Point Name:** PLANT - PROCESS EFFLUENT  
**Sample Date:** 2015/09  
**Parameter Name:** RESIDUE, PARTICULATE  
**Param Reported as:** NOT APPLICABLE  
**Result Structure:** MISA MONTHLY REPORTING

**Component Type:** MINIMUM  
**Frequency:** MONTHLY  
**Value:** 0  
**Unit of Measure:** KG/D  
**Regulation:** MISA COMPLIANCE

**Control Point ID:** 0800  
**Control Point Name:** PLANT - MERGED EFFLUENT  
**Sample Date:** 2015/03  
**Parameter Name:** BENZENE C6H6  
**Param Reported as:** NOT APPLICABLE  
**Result Structure:** MISA MONTHLY REPORTING

**Component Type:** AVERAGE  
**Frequency:** MONTHLY  
**Value:** 0  
**Unit of Measure:** KG/D  
**Regulation:** MISA COMPLIANCE

**Control Point ID:** 0800  
**Control Point Name:** PLANT - MERGED EFFLUENT  
**Sample Date:** 2015/02  
**Parameter Name:** TOLUENE C7H8  
**Param Reported as:** NOT APPLICABLE  
**Result Structure:** MISA MONTHLY REPORTING

**Component Type:** MAXIMUM  
**Frequency:** MONTHLY  
**Value:** 0.0002843  
**Unit of Measure:** KG/D  
**Regulation:** MISA COMPLIANCE

**Control Point ID:** 0800  
**Control Point Name:** PLANT - MERGED EFFLUENT  
**Sample Date:** 2015/02  
**Parameter Name:** TOLUENE C7H8  
**Param Reported as:** NOT APPLICABLE  
**Result Structure:** MISA MONTHLY REPORTING

**Component Type:** MINIMUM  
**Frequency:** MONTHLY  
**Value:** 0  
**Unit of Measure:** KG/D  
**Regulation:** MISA COMPLIANCE

**Control Point ID:** 0800

**Component Type:** NUM. IN AVERAGE

**Control Point Name:** PLANT - MERGED EFFLUENT  
**Sample Date:** 2015/02  
**Parameter Name:** TOLUENE C7H8  
**Param Reported as:** NOT APPLICABLE  
**Result Structure:** MISA MONTHLY REPORTING

**Frequency:** MONTHLY  
**Value:** 4  
**Unit of Measure:** KG/D  
**Regulation:** MISA COMPLIANCE

**Control Point ID:** 0800  
**Control Point Name:** PLANT - MERGED EFFLUENT  
**Sample Date:** 2015/03  
**Parameter Name:** BENZENE C6H6  
**Param Reported as:** NOT APPLICABLE  
**Result Structure:** MISA MONTHLY REPORTING

**Component Type:** MAXIMUM  
**Frequency:** MONTHLY  
**Value:** 0  
**Unit of Measure:** KG/D  
**Regulation:** MISA COMPLIANCE

**Control Point ID:** 0800  
**Control Point Name:** PLANT - MERGED EFFLUENT  
**Sample Date:** 2015/03  
**Parameter Name:** BENZENE C6H6  
**Param Reported as:** NOT APPLICABLE  
**Result Structure:** MISA MONTHLY REPORTING

**Component Type:** MINIMUM  
**Frequency:** MONTHLY  
**Value:** 0  
**Unit of Measure:** KG/D  
**Regulation:** MISA COMPLIANCE

**Control Point ID:** 0800  
**Control Point Name:** PLANT - MERGED EFFLUENT  
**Sample Date:** 2015/03  
**Parameter Name:** BENZENE C6H6  
**Param Reported as:** NOT APPLICABLE  
**Result Structure:** MISA MONTHLY REPORTING

**Component Type:** NUM. IN AVERAGE  
**Frequency:** MONTHLY  
**Value:** 4  
**Unit of Measure:** KG/D  
**Regulation:** MISA COMPLIANCE

**Control Point ID:** 0800  
**Control Point Name:** PLANT - MERGED EFFLUENT  
**Sample Date:** 2015/03  
**Parameter Name:** CARBON, DISSOLVED ORGANIC  
**Param Reported as:** AS CARBON  
**Result Structure:** MISA MONTHLY REPORTING

**Component Type:** AVERAGE  
**Frequency:** MONTHLY  
**Value:** 24.591  
**Unit of Measure:** KG/D  
**Regulation:** MISA COMPLIANCE

**Control Point ID:** 0800  
**Control Point Name:** PLANT - MERGED EFFLUENT  
**Sample Date:** 2015/03  
**Parameter Name:** CARBON, DISSOLVED ORGANIC  
**Param Reported as:** AS CARBON  
**Result Structure:** MISA MONTHLY REPORTING

**Component Type:** MAXIMUM  
**Frequency:** MONTHLY  
**Value:** 31.601  
**Unit of Measure:** KG/D  
**Regulation:** MISA COMPLIANCE

**Control Point ID:** 0800  
**Control Point Name:** PLANT - MERGED EFFLUENT  
**Sample Date:** 2015/03  
**Parameter Name:** CARBON, DISSOLVED ORGANIC  
**Param Reported as:** AS CARBON  
**Result Structure:** MISA MONTHLY REPORTING

**Component Type:** MINIMUM  
**Frequency:** MONTHLY  
**Value:** 18.564  
**Unit of Measure:** KG/D  
**Regulation:** MISA COMPLIANCE

**Control Point ID:** 0800  
**Control Point Name:** PLANT - MERGED EFFLUENT  
**Sample Date:** 2015/03  
**Parameter Name:** CARBON, DISSOLVED ORGANIC  
**Param Reported as:** AS CARBON  
**Result Structure:** MISA MONTHLY REPORTING

**Component Type:** NUM. IN AVERAGE  
**Frequency:** MONTHLY  
**Value:** 4  
**Unit of Measure:** KG/D  
**Regulation:** MISA COMPLIANCE

**Control Point ID:** 0800  
**Control Point Name:** PLANT - MERGED EFFLUENT  
**Sample Date:** 2015/03  
**Parameter Name:** FLOW  
**Param Reported as:** NOT APPLICABLE  
**Result Structure:** MISA MONTHLY REPORTING

**Component Type:** AVERAGE  
**Frequency:** MONTHLY  
**Value:** 3603.3  
**Unit of Measure:** M3/D  
**Regulation:** MISA COMPLIANCE

**Control Point ID:** 0800  
**Control Point Name:** PLANT - MERGED EFFLUENT  
**Sample Date:** 2015/03  
**Parameter Name:** FLOW  
**Param Reported as:** NOT APPLICABLE  
**Result Structure:** MISA MONTHLY REPORTING

**Component Type:** MAXIMUM  
**Frequency:** MONTHLY  
**Value:** 4145  
**Unit of Measure:** M3/D  
**Regulation:** MISA COMPLIANCE

**Control Point ID:** 0800  
**Control Point Name:** PLANT - MERGED EFFLUENT  
**Sample Date:** 2015/03  
**Parameter Name:** FLOW  
**Param Reported as:** NOT APPLICABLE  
**Result Structure:** MISA MONTHLY REPORTING

**Component Type:** MINIMUM  
**Frequency:** MONTHLY  
**Value:** 2856  
**Unit of Measure:** M3/D  
**Regulation:** MISA COMPLIANCE

**Control Point ID:** 0800  
**Control Point Name:** PLANT - MERGED EFFLUENT  
**Sample Date:** 2015/03  
**Parameter Name:** FLOW  
**Param Reported as:** NOT APPLICABLE  
**Result Structure:** MISA MONTHLY REPORTING

**Component Type:** NUM. IN AVERAGE  
**Frequency:** MONTHLY  
**Value:** 4  
**Unit of Measure:** M3/D  
**Regulation:** MISA COMPLIANCE

**Control Point ID:** 0800  
**Control Point Name:** PLANT - MERGED EFFLUENT  
**Sample Date:** 2015/03  
**Parameter Name:** PHENOLICS, UNFILTERED REACTIVE  
**Param Reported as:** AS PHENOL  
**Result Structure:** MISA MONTHLY REPORTING

**Component Type:** AVERAGE  
**Frequency:** MONTHLY  
**Value:** 0.0083337  
**Unit of Measure:** KG/D  
**Regulation:** MISA COMPLIANCE

**Control Point ID:** 0800  
**Control Point Name:** PLANT - MERGED EFFLUENT  
**Sample Date:** 2015/03  
**Parameter Name:** PHENOLICS, UNFILTERED REACTIVE  
**Param Reported as:** AS PHENOL  
**Result Structure:** MISA MONTHLY REPORTING

**Component Type:** MAXIMUM  
**Frequency:** MONTHLY  
**Value:** 0.012435  
**Unit of Measure:** KG/D  
**Regulation:** MISA COMPLIANCE

**Control Point ID:** 0800  
**Control Point Name:** PLANT - MERGED EFFLUENT  
**Sample Date:** 2015/03  
**Parameter Name:** PHENOLICS, UNFILTERED REACTIVE  
**Param Reported as:** AS PHENOL  
**Result Structure:** MISA MONTHLY REPORTING

**Component Type:** MINIMUM  
**Frequency:** MONTHLY  
**Value:** 0.0045696  
**Unit of Measure:** KG/D  
**Regulation:** MISA COMPLIANCE

**Control Point ID:** 0800  
**Control Point Name:** PLANT - MERGED EFFLUENT  
**Sample Date:** 2015/03  
**Parameter Name:** PHENOLICS, UNFILTERED REACTIVE  
**Param Reported as:** AS PHENOL  
**Result Structure:** MISA MONTHLY REPORTING

**Component Type:** NUM. IN AVERAGE  
**Frequency:** MONTHLY  
**Value:** 4  
**Unit of Measure:** KG/D  
**Regulation:** MISA COMPLIANCE

**Control Point ID:** 0800  
**Control Point Name:** PLANT - MERGED EFFLUENT  
**Sample Date:** 2015/03  
**Parameter Name:** RESIDUE, PARTICULATE  
**Param Reported as:** NOT APPLICABLE  
**Result Structure:** MISA MONTHLY REPORTING

**Component Type:** AVERAGE  
**Frequency:** MONTHLY  
**Value:** 25.615  
**Unit of Measure:** KG/D  
**Regulation:** MISA COMPLIANCE

**Control Point ID:** 0800  
**Control Point Name:** PLANT - MERGED EFFLUENT  
**Sample Date:** 2015/03  
**Parameter Name:** RESIDUE, PARTICULATE  
**Param Reported as:** NOT APPLICABLE  
**Result Structure:** MISA MONTHLY REPORTING

**Component Type:** MAXIMUM  
**Frequency:** MONTHLY  
**Value:** 33.16  
**Unit of Measure:** KG/D  
**Regulation:** MISA COMPLIANCE

**Control Point ID:** 0800  
**Control Point Name:** PLANT - MERGED EFFLUENT  
**Sample Date:** 2015/03  
**Parameter Name:** RESIDUE, PARTICULATE  
**Param Reported as:** NOT APPLICABLE  
**Result Structure:** MISA MONTHLY REPORTING

**Component Type:** MINIMUM  
**Frequency:** MONTHLY  
**Value:** 15.708  
**Unit of Measure:** KG/D  
**Regulation:** MISA COMPLIANCE

**Control Point ID:** 0800  
**Control Point Name:** PLANT - MERGED EFFLUENT  
**Sample Date:** 2015/03  
**Parameter Name:** RESIDUE, PARTICULATE  
**Param Reported as:** NOT APPLICABLE  
**Result Structure:** MISA MONTHLY REPORTING

**Component Type:** NUM. IN AVERAGE  
**Frequency:** MONTHLY  
**Value:** 4  
**Unit of Measure:** KG/D  
**Regulation:** MISA COMPLIANCE

**Control Point ID:** 0800  
**Control Point Name:** PLANT - MERGED EFFLUENT  
**Sample Date:** 2015/03  
**Parameter Name:** SOLVENT EXTRACTABLES  
**Param Reported as:** NOT APPLICABLE  
**Result Structure:** MISA MONTHLY REPORTING

**Component Type:** AVERAGE  
**Frequency:** MONTHLY  
**Value:** 1.8981  
**Unit of Measure:** KG/D  
**Regulation:** MISA COMPLIANCE

**Control Point ID:** 0800  
**Control Point Name:** PLANT - MERGED EFFLUENT  
**Sample Date:** 2015/03  
**Parameter Name:** SOLVENT EXTRACTABLES  
**Param Reported as:** NOT APPLICABLE  
**Result Structure:** MISA MONTHLY REPORTING

**Component Type:** MAXIMUM  
**Frequency:** MONTHLY  
**Value:** 7.5924  
**Unit of Measure:** KG/D  
**Regulation:** MISA COMPLIANCE

**Control Point ID:** 0800  
**Control Point Name:** PLANT - MERGED EFFLUENT  
**Sample Date:** 2015/03  
**Parameter Name:** SOLVENT EXTRACTABLES  
**Param Reported as:** NOT APPLICABLE  
**Result Structure:** MISA MONTHLY REPORTING

**Component Type:** MINIMUM  
**Frequency:** MONTHLY  
**Value:** 0  
**Unit of Measure:** KG/D  
**Regulation:** MISA COMPLIANCE

**Control Point ID:** 0800  
**Control Point Name:** PLANT - MERGED EFFLUENT  
**Sample Date:** 2015/03  
**Parameter Name:** SOLVENT EXTRACTABLES  
**Param Reported as:** NOT APPLICABLE  
**Result Structure:** MISA MONTHLY REPORTING

**Component Type:** NUM. IN AVERAGE  
**Frequency:** MONTHLY  
**Value:** 4  
**Unit of Measure:** KG/D  
**Regulation:** MISA COMPLIANCE

**Control Point ID:** 0800  
**Control Point Name:** PLANT - MERGED EFFLUENT  
**Sample Date:** 2015/03  
**Parameter Name:** TOLUENE C7H8  
**Param Reported as:** NOT APPLICABLE  
**Result Structure:** MISA MONTHLY REPORTING

**Component Type:** AVERAGE  
**Frequency:** MONTHLY  
**Value:** 0  
**Unit of Measure:** KG/D  
**Regulation:** MISA COMPLIANCE

**Control Point ID:** 0500  
**Control Point Name:** PLANT - PROCESS EFFLUENT  
**Sample Date:** 2015/01  
**Parameter Name:** BENZENE C6H6  
**Param Reported as:** NOT APPLICABLE  
**Result Structure:** MISA MONTHLY REPORTING

**Component Type:** NUM. IN AVERAGE  
**Frequency:** MONTHLY  
**Value:** 4  
**Unit of Measure:** KG/D  
**Regulation:** MISA COMPLIANCE

**Control Point ID:** 0500  
**Control Point Name:** PLANT - PROCESS EFFLUENT  
**Sample Date:** 2015/01  
**Parameter Name:** BENZENE C6H6  
**Param Reported as:** NOT APPLICABLE  
**Result Structure:** MISA MONTHLY REPORTING

**Component Type:** AVERAGE  
**Frequency:** MONTHLY  
**Value:** 0  
**Unit of Measure:** KG/D  
**Regulation:** MISA COMPLIANCE

**Control Point ID:** 0500  
**Control Point Name:** PLANT - PROCESS EFFLUENT  
**Sample Date:** 2015/01  
**Parameter Name:** BENZENE C6H6  
**Param Reported as:** NOT APPLICABLE  
**Result Structure:** MISA MONTHLY REPORTING

**Component Type:** MAXIMUM  
**Frequency:** MONTHLY  
**Value:** 0  
**Unit of Measure:** KG/D  
**Regulation:** MISA COMPLIANCE

**Control Point ID:** 0500  
**Control Point Name:** PLANT - PROCESS EFFLUENT  
**Sample Date:** 2015/01  
**Parameter Name:** BENZENE C6H6  
**Param Reported as:** NOT APPLICABLE  
**Result Structure:** MISA MONTHLY REPORTING

**Component Type:** MINIMUM  
**Frequency:** MONTHLY  
**Value:** 0  
**Unit of Measure:** KG/D  
**Regulation:** MISA COMPLIANCE

**Control Point ID:** 0500  
**Control Point Name:** PLANT - PROCESS EFFLUENT  
**Sample Date:** 2015/01  
**Parameter Name:** CARBON, DISSOLVED ORGANIC  
**Param Reported as:** AS CARBON

**Component Type:** AVERAGE  
**Frequency:** MONTHLY  
**Value:** 25.482  
**Unit of Measure:** KG/D  
**Regulation:** MISA COMPLIANCE



**Result Structure:** MISA MONTHLY REPORTING

**Control Point ID:** 0500  
**Control Point Name:** PLANT - PROCESS EFFLUENT  
**Sample Date:** 2015/01  
**Parameter Name:** CARBON, DISSOLVED ORGANIC  
**Param Reported as:** AS CARBON  
**Result Structure:** MISA MONTHLY REPORTING

**Component Type:** MAXIMUM  
**Frequency:** MONTHLY  
**Value:** 31.676  
**Unit of Measure:** KG/D  
**Regulation:** MISA COMPLIANCE

**Control Point ID:** 0500  
**Control Point Name:** PLANT - PROCESS EFFLUENT  
**Sample Date:** 2015/01  
**Parameter Name:** CARBON, DISSOLVED ORGANIC  
**Param Reported as:** AS CARBON  
**Result Structure:** MISA MONTHLY REPORTING

**Component Type:** MINIMUM  
**Frequency:** MONTHLY  
**Value:** 18.108  
**Unit of Measure:** KG/D  
**Regulation:** MISA COMPLIANCE

**Control Point ID:** 0500  
**Control Point Name:** PLANT - PROCESS EFFLUENT  
**Sample Date:** 2015/01  
**Parameter Name:** FLOW  
**Param Reported as:** NOT APPLICABLE  
**Result Structure:** MISA MONTHLY REPORTING

**Component Type:** MINIMUM  
**Frequency:** MONTHLY  
**Value:** 14  
**Unit of Measure:** M3/D  
**Regulation:** MISA COMPLIANCE

**Control Point ID:** 0800  
**Control Point Name:** PLANT - MERGED EFFLUENT  
**Sample Date:** 2015/06  
**Parameter Name:** TOLUENE C7H8  
**Param Reported as:** NOT APPLICABLE  
**Result Structure:** MISA MONTHLY REPORTING

**Component Type:** NUM. IN AVERAGE  
**Frequency:** MONTHLY  
**Value:** 4  
**Unit of Measure:** KG/D  
**Regulation:** MISA COMPLIANCE

**Control Point ID:** 0800  
**Control Point Name:** PLANT - MERGED EFFLUENT  
**Sample Date:** 2015/07  
**Parameter Name:** BENZENE C6H6  
**Param Reported as:** NOT APPLICABLE  
**Result Structure:** MISA MONTHLY REPORTING

**Component Type:** AVERAGE  
**Frequency:** MONTHLY  
**Value:** 0  
**Unit of Measure:** KG/D  
**Regulation:** MISA COMPLIANCE

**Control Point ID:** 0800  
**Control Point Name:** PLANT - MERGED EFFLUENT  
**Sample Date:** 2015/07  
**Parameter Name:** BENZENE C6H6  
**Param Reported as:** NOT APPLICABLE  
**Result Structure:** MISA MONTHLY REPORTING

**Component Type:** MAXIMUM  
**Frequency:** MONTHLY  
**Value:** 0  
**Unit of Measure:** KG/D  
**Regulation:** MISA COMPLIANCE

**Control Point ID:** 0800  
**Control Point Name:** PLANT - MERGED EFFLUENT  
**Sample Date:** 2015/07  
**Parameter Name:** BENZENE C6H6  
**Param Reported as:** NOT APPLICABLE  
**Result Structure:** MISA MONTHLY REPORTING

**Component Type:** MINIMUM  
**Frequency:** MONTHLY  
**Value:** 0  
**Unit of Measure:** KG/D  
**Regulation:** MISA COMPLIANCE

**Control Point ID:** 0800  
**Control Point Name:** PLANT - MERGED EFFLUENT  
**Sample Date:** 2015/07  
**Parameter Name:** BENZENE C6H6  
**Param Reported as:** NOT APPLICABLE  
**Result Structure:** MISA MONTHLY REPORTING

**Component Type:** NUM. IN AVERAGE  
**Frequency:** MONTHLY  
**Value:** 2  
**Unit of Measure:** KG/D  
**Regulation:** MISA COMPLIANCE

**Control Point ID:** 0800  
**Control Point Name:** PLANT - MERGED EFFLUENT  
**Sample Date:** 2015/07  
**Parameter Name:** CARBON, DISSOLVED ORGANIC  
**Param Reported as:** AS CARBON  
**Result Structure:** MISA MONTHLY REPORTING

**Component Type:** AVERAGE  
**Frequency:** MONTHLY  
**Value:** 20.92  
**Unit of Measure:** KG/D  
**Regulation:** MISA COMPLIANCE

**Control Point ID:** 0500  
**Control Point Name:** PLANT - PROCESS EFFLUENT  
**Sample Date:** 2015/11  
**Parameter Name:** SOLVENT EXTRACTABLES

**Component Type:** NUM. IN AVERAGE  
**Frequency:** MONTHLY  
**Value:** 3  
**Unit of Measure:** KG/D



**Param Reported as:** NOT APPLICABLE  
**Result Structure:** MISA MONTHLY REPORTING

**Regulation:** MISA COMPLIANCE

**Control Point ID:** 0500  
**Control Point Name:** PLANT - PROCESS EFFLUENT  
**Sample Date:** 2015/11  
**Parameter Name:** VINYL CHLORIDE C2H3CL  
**Param Reported as:** NOT APPLICABLE  
**Result Structure:** MISA MONTHLY REPORTING

**Component Type:** AVERAGE  
**Frequency:** MONTHLY  
**Value:** 0  
**Unit of Measure:** KG/D  
**Regulation:** MISA COMPLIANCE

**Control Point ID:** 0500  
**Control Point Name:** PLANT - PROCESS EFFLUENT  
**Sample Date:** 2015/11  
**Parameter Name:** VINYL CHLORIDE C2H3CL  
**Param Reported as:** NOT APPLICABLE  
**Result Structure:** MISA MONTHLY REPORTING

**Component Type:** MAXIMUM  
**Frequency:** MONTHLY  
**Value:** 0  
**Unit of Measure:** KG/D  
**Regulation:** MISA COMPLIANCE

**Control Point ID:** 0500  
**Control Point Name:** PLANT - PROCESS EFFLUENT  
**Sample Date:** 2015/11  
**Parameter Name:** VINYL CHLORIDE C2H3CL  
**Param Reported as:** NOT APPLICABLE  
**Result Structure:** MISA MONTHLY REPORTING

**Component Type:** MINIMUM  
**Frequency:** MONTHLY  
**Value:** 0  
**Unit of Measure:** KG/D  
**Regulation:** MISA COMPLIANCE

**Control Point ID:** 0500  
**Control Point Name:** PLANT - PROCESS EFFLUENT  
**Sample Date:** 2015/11  
**Parameter Name:** VINYL CHLORIDE C2H3CL  
**Param Reported as:** NOT APPLICABLE  
**Result Structure:** MISA MONTHLY REPORTING

**Component Type:** NUM. IN AVERAGE  
**Frequency:** MONTHLY  
**Value:** 29  
**Unit of Measure:** KG/D  
**Regulation:** MISA COMPLIANCE

**Control Point ID:** 0500  
**Control Point Name:** PLANT - PROCESS EFFLUENT  
**Sample Date:** 2015/12  
**Parameter Name:** BENZENE C6H6  
**Param Reported as:** NOT APPLICABLE  
**Result Structure:** MISA MONTHLY REPORTING

**Component Type:** AVERAGE  
**Frequency:** MONTHLY  
**Value:** 0  
**Unit of Measure:** KG/D  
**Regulation:** MISA COMPLIANCE

**Control Point ID:** 0500  
**Control Point Name:** PLANT - PROCESS EFFLUENT  
**Sample Date:** 2015/12  
**Parameter Name:** BENZENE C6H6  
**Param Reported as:** NOT APPLICABLE  
**Result Structure:** MISA MONTHLY REPORTING

**Component Type:** MAXIMUM  
**Frequency:** MONTHLY  
**Value:** 0  
**Unit of Measure:** KG/D  
**Regulation:** MISA COMPLIANCE

**Control Point ID:** 0500  
**Control Point Name:** PLANT - PROCESS EFFLUENT  
**Sample Date:** 2015/12  
**Parameter Name:** BENZENE C6H6  
**Param Reported as:** NOT APPLICABLE  
**Result Structure:** MISA MONTHLY REPORTING

**Component Type:** MINIMUM  
**Frequency:** MONTHLY  
**Value:** 0  
**Unit of Measure:** KG/D  
**Regulation:** MISA COMPLIANCE

**Control Point ID:** 0500  
**Control Point Name:** PLANT - PROCESS EFFLUENT  
**Sample Date:** 2015/12  
**Parameter Name:** BENZENE C6H6  
**Param Reported as:** NOT APPLICABLE  
**Result Structure:** MISA MONTHLY REPORTING

**Component Type:** NUM. IN AVERAGE  
**Frequency:** MONTHLY  
**Value:** 5  
**Unit of Measure:** KG/D  
**Regulation:** MISA COMPLIANCE

**Control Point ID:** 0500  
**Control Point Name:** PLANT - PROCESS EFFLUENT  
**Sample Date:** 2015/12  
**Parameter Name:** CARBON, DISSOLVED ORGANIC  
**Param Reported as:** AS CARBON  
**Result Structure:** MISA MONTHLY REPORTING

**Component Type:** AVERAGE  
**Frequency:** MONTHLY  
**Value:** 11.392  
**Unit of Measure:** KG/D  
**Regulation:** MISA COMPLIANCE

**Control Point ID:** 0800  
**Control Point Name:** PLANT - MERGED EFFLUENT  
**Sample Date:** 2015/11

**Component Type:** AVERAGE  
**Frequency:** MONTHLY  
**Value:** 0

**Parameter Name:** TOLUENE C7H8  
**Param Reported as:** NOT APPLICABLE  
**Result Structure:** MISA MONTHLY REPORTING

**Unit of Measure:** KG/D  
**Regulation:** MISA COMPLIANCE

**Control Point ID:** 0800  
**Control Point Name:** PLANT - MERGED EFFLUENT  
**Sample Date:** 2015/11  
**Parameter Name:** TOLUENE C7H8  
**Param Reported as:** NOT APPLICABLE  
**Result Structure:** MISA MONTHLY REPORTING

**Component Type:** MAXIMUM  
**Frequency:** MONTHLY  
**Value:** 0  
**Unit of Measure:** KG/D  
**Regulation:** MISA COMPLIANCE

**Control Point ID:** 0800  
**Control Point Name:** PLANT - MERGED EFFLUENT  
**Sample Date:** 2015/11  
**Parameter Name:** TOLUENE C7H8  
**Param Reported as:** NOT APPLICABLE  
**Result Structure:** MISA MONTHLY REPORTING

**Component Type:** MINIMUM  
**Frequency:** MONTHLY  
**Value:** 0  
**Unit of Measure:** KG/D  
**Regulation:** MISA COMPLIANCE

**Control Point ID:** 0800  
**Control Point Name:** PLANT - MERGED EFFLUENT  
**Sample Date:** 2015/11  
**Parameter Name:** TOLUENE C7H8  
**Param Reported as:** NOT APPLICABLE  
**Result Structure:** MISA MONTHLY REPORTING

**Component Type:** NUM. IN AVERAGE  
**Frequency:** MONTHLY  
**Value:** 3  
**Unit of Measure:** KG/D  
**Regulation:** MISA COMPLIANCE

**Control Point ID:** 0800  
**Control Point Name:** PLANT - MERGED EFFLUENT  
**Sample Date:** 2015/12  
**Parameter Name:** BENZENE C6H6  
**Param Reported as:** NOT APPLICABLE  
**Result Structure:** MISA MONTHLY REPORTING

**Component Type:** AVERAGE  
**Frequency:** MONTHLY  
**Value:** 0  
**Unit of Measure:** KG/D  
**Regulation:** MISA COMPLIANCE

**Control Point ID:** 0800  
**Control Point Name:** PLANT - MERGED EFFLUENT  
**Sample Date:** 2015/12  
**Parameter Name:** BENZENE C6H6  
**Param Reported as:** NOT APPLICABLE  
**Result Structure:** MISA MONTHLY REPORTING

**Component Type:** MAXIMUM  
**Frequency:** MONTHLY  
**Value:** 0  
**Unit of Measure:** KG/D  
**Regulation:** MISA COMPLIANCE

**Control Point ID:** 0800  
**Control Point Name:** PLANT - MERGED EFFLUENT  
**Sample Date:** 2015/12  
**Parameter Name:** BENZENE C6H6  
**Param Reported as:** NOT APPLICABLE  
**Result Structure:** MISA MONTHLY REPORTING

**Component Type:** MINIMUM  
**Frequency:** MONTHLY  
**Value:** 0  
**Unit of Measure:** KG/D  
**Regulation:** MISA COMPLIANCE

**Control Point ID:** 0800  
**Control Point Name:** PLANT - MERGED EFFLUENT  
**Sample Date:** 2015/12  
**Parameter Name:** BENZENE C6H6  
**Param Reported as:** NOT APPLICABLE  
**Result Structure:** MISA MONTHLY REPORTING

**Component Type:** NUM. IN AVERAGE  
**Frequency:** MONTHLY  
**Value:** 5  
**Unit of Measure:** KG/D  
**Regulation:** MISA COMPLIANCE

**Control Point ID:** 0800  
**Control Point Name:** PLANT - MERGED EFFLUENT  
**Sample Date:** 2015/12  
**Parameter Name:** CARBON, DISSOLVED ORGANIC  
**Param Reported as:** AS CARBON  
**Result Structure:** MISA MONTHLY REPORTING

**Component Type:** AVERAGE  
**Frequency:** MONTHLY  
**Value:** 8.5826  
**Unit of Measure:** KG/D  
**Regulation:** MISA COMPLIANCE

**Control Point ID:** 0800  
**Control Point Name:** PLANT - MERGED EFFLUENT  
**Sample Date:** 2015/12  
**Parameter Name:** CARBON, DISSOLVED ORGANIC  
**Param Reported as:** AS CARBON  
**Result Structure:** MISA MONTHLY REPORTING

**Component Type:** MAXIMUM  
**Frequency:** MONTHLY  
**Value:** 13.113  
**Unit of Measure:** KG/D  
**Regulation:** MISA COMPLIANCE

**Control Point ID:** 0800  
**Control Point Name:** PLANT - MERGED EFFLUENT

**Component Type:** MINIMUM  
**Frequency:** MONTHLY

**Sample Date:** 2015/12  
**Parameter Name:** CARBON, DISSOLVED ORGANIC  
**Param Reported as:** AS CARBON  
**Result Structure:** MISA MONTHLY REPORTING

**Value:** 3.2494  
**Unit of Measure:** KG/D  
**Regulation:** MISA COMPLIANCE

**Control Point ID:** 0800  
**Control Point Name:** PLANT - MERGED EFFLUENT  
**Sample Date:** 2015/12  
**Parameter Name:** CARBON, DISSOLVED ORGANIC  
**Param Reported as:** AS CARBON  
**Result Structure:** MISA MONTHLY REPORTING

**Component Type:** NUM. IN AVERAGE  
**Frequency:** MONTHLY  
**Value:** 5  
**Unit of Measure:** KG/D  
**Regulation:** MISA COMPLIANCE

**Control Point ID:** 0800  
**Control Point Name:** PLANT - MERGED EFFLUENT  
**Sample Date:** 2015/12  
**Parameter Name:** FLOW  
**Param Reported as:** NOT APPLICABLE  
**Result Structure:** MISA MONTHLY REPORTING

**Component Type:** AVERAGE  
**Frequency:** MONTHLY  
**Value:** 2369.6  
**Unit of Measure:** M3/D  
**Regulation:** MISA COMPLIANCE

**Control Point ID:** 0800  
**Control Point Name:** PLANT - MERGED EFFLUENT  
**Sample Date:** 2015/12  
**Parameter Name:** FLOW  
**Param Reported as:** NOT APPLICABLE  
**Result Structure:** MISA MONTHLY REPORTING

**Component Type:** MAXIMUM  
**Frequency:** MONTHLY  
**Value:** 2962  
**Unit of Measure:** M3/D  
**Regulation:** MISA COMPLIANCE

**Control Point ID:** 0800  
**Control Point Name:** PLANT - MERGED EFFLUENT  
**Sample Date:** 2015/12  
**Parameter Name:** FLOW  
**Param Reported as:** NOT APPLICABLE  
**Result Structure:** MISA MONTHLY REPORTING

**Component Type:** MINIMUM  
**Frequency:** MONTHLY  
**Value:** 1792  
**Unit of Measure:** M3/D  
**Regulation:** MISA COMPLIANCE

**Control Point ID:** 0800  
**Control Point Name:** PLANT - MERGED EFFLUENT  
**Sample Date:** 2015/12  
**Parameter Name:** FLOW  
**Param Reported as:** NOT APPLICABLE  
**Result Structure:** MISA MONTHLY REPORTING

**Component Type:** NUM. IN AVERAGE  
**Frequency:** MONTHLY  
**Value:** 5  
**Unit of Measure:** M3/D  
**Regulation:** MISA COMPLIANCE

**Control Point ID:** 0800  
**Control Point Name:** PLANT - MERGED EFFLUENT  
**Sample Date:** 2015/12  
**Parameter Name:** PHENOLICS, UNFILTERED REACTIVE  
**Param Reported as:** AS PHENOL  
**Result Structure:** MISA MONTHLY REPORTING

**Component Type:** AVERAGE  
**Frequency:** MONTHLY  
**Value:** 0.0055976  
**Unit of Measure:** KG/D  
**Regulation:** MISA COMPLIANCE

**Control Point ID:** 0800  
**Control Point Name:** PLANT - MERGED EFFLUENT  
**Sample Date:** 2015/12  
**Parameter Name:** PHENOLICS, UNFILTERED REACTIVE  
**Param Reported as:** AS PHENOL  
**Result Structure:** MISA MONTHLY REPORTING

**Component Type:** MAXIMUM  
**Frequency:** MONTHLY  
**Value:** 0.008886  
**Unit of Measure:** KG/D  
**Regulation:** MISA COMPLIANCE

**Control Point ID:** 0800  
**Control Point Name:** PLANT - MERGED EFFLUENT  
**Sample Date:** 2015/12  
**Parameter Name:** PHENOLICS, UNFILTERED REACTIVE  
**Param Reported as:** AS PHENOL  
**Result Structure:** MISA MONTHLY REPORTING

**Component Type:** MINIMUM  
**Frequency:** MONTHLY  
**Value:** 0.002321  
**Unit of Measure:** KG/D  
**Regulation:** MISA COMPLIANCE

**Control Point ID:** 0800  
**Control Point Name:** PLANT - MERGED EFFLUENT  
**Sample Date:** 2015/12  
**Parameter Name:** PHENOLICS, UNFILTERED REACTIVE  
**Param Reported as:** AS PHENOL  
**Result Structure:** MISA MONTHLY REPORTING

**Component Type:** NUM. IN AVERAGE  
**Frequency:** MONTHLY  
**Value:** 5  
**Unit of Measure:** KG/D  
**Regulation:** MISA COMPLIANCE

**Control Point ID:** 0800

**Component Type:** AVERAGE

**Control Point Name:** PLANT - MERGED EFFLUENT  
**Sample Date:** 2015/12  
**Parameter Name:** RESIDUE, PARTICULATE  
**Param Reported as:** NOT APPLICABLE  
**Result Structure:** MISA MONTHLY REPORTING

**Frequency:** MONTHLY  
**Value:** 10.661  
**Unit of Measure:** KG/D  
**Regulation:** MISA COMPLIANCE

**Control Point ID:** 0800  
**Control Point Name:** PLANT - MERGED EFFLUENT  
**Sample Date:** 2015/12  
**Parameter Name:** RESIDUE, PARTICULATE  
**Param Reported as:** NOT APPLICABLE  
**Result Structure:** MISA MONTHLY REPORTING

**Component Type:** MAXIMUM  
**Frequency:** MONTHLY  
**Value:** 14.57  
**Unit of Measure:** KG/D  
**Regulation:** MISA COMPLIANCE

**Control Point ID:** 0800  
**Control Point Name:** PLANT - MERGED EFFLUENT  
**Sample Date:** 2015/12  
**Parameter Name:** RESIDUE, PARTICULATE  
**Param Reported as:** NOT APPLICABLE  
**Result Structure:** MISA MONTHLY REPORTING

**Component Type:** MINIMUM  
**Frequency:** MONTHLY  
**Value:** 3.584  
**Unit of Measure:** KG/D  
**Regulation:** MISA COMPLIANCE

**Control Point ID:** 0800  
**Control Point Name:** PLANT - MERGED EFFLUENT  
**Sample Date:** 2015/12  
**Parameter Name:** RESIDUE, PARTICULATE  
**Param Reported as:** NOT APPLICABLE  
**Result Structure:** MISA MONTHLY REPORTING

**Component Type:** NUM. IN AVERAGE  
**Frequency:** MONTHLY  
**Value:** 5  
**Unit of Measure:** KG/D  
**Regulation:** MISA COMPLIANCE

**Control Point ID:** 0800  
**Control Point Name:** PLANT - MERGED EFFLUENT  
**Sample Date:** 2015/12  
**Parameter Name:** SOLVENT EXTRACTABLES  
**Param Reported as:** NOT APPLICABLE  
**Result Structure:** MISA MONTHLY REPORTING

**Component Type:** AVERAGE  
**Frequency:** MONTHLY  
**Value:** 3.536  
**Unit of Measure:** KG/D  
**Regulation:** MISA COMPLIANCE

**Control Point ID:** 0800  
**Control Point Name:** PLANT - MERGED EFFLUENT  
**Sample Date:** 2015/12  
**Parameter Name:** SOLVENT EXTRACTABLES  
**Param Reported as:** NOT APPLICABLE  
**Result Structure:** MISA MONTHLY REPORTING

**Component Type:** MAXIMUM  
**Frequency:** MONTHLY  
**Value:** 5.3316  
**Unit of Measure:** KG/D  
**Regulation:** MISA COMPLIANCE

**Control Point ID:** 0800  
**Control Point Name:** PLANT - MERGED EFFLUENT  
**Sample Date:** 2015/12  
**Parameter Name:** SOLVENT EXTRACTABLES  
**Param Reported as:** NOT APPLICABLE  
**Result Structure:** MISA MONTHLY REPORTING

**Component Type:** MINIMUM  
**Frequency:** MONTHLY  
**Value:** 0  
**Unit of Measure:** KG/D  
**Regulation:** MISA COMPLIANCE

**Control Point ID:** 0800  
**Control Point Name:** PLANT - MERGED EFFLUENT  
**Sample Date:** 2015/12  
**Parameter Name:** SOLVENT EXTRACTABLES  
**Param Reported as:** NOT APPLICABLE  
**Result Structure:** MISA MONTHLY REPORTING

**Component Type:** NUM. IN AVERAGE  
**Frequency:** MONTHLY  
**Value:** 5  
**Unit of Measure:** KG/D  
**Regulation:** MISA COMPLIANCE

**Control Point ID:** 0500  
**Control Point Name:** PLANT - PROCESS EFFLUENT  
**Sample Date:** 2015/04  
**Parameter Name:** VINYL CHLORIDE C2H3CL  
**Param Reported as:** NOT APPLICABLE  
**Result Structure:** MISA MONTHLY REPORTING

**Component Type:** MAXIMUM  
**Frequency:** MONTHLY  
**Value:** 0  
**Unit of Measure:** KG/D  
**Regulation:** MISA COMPLIANCE

**Control Point ID:** 0800  
**Control Point Name:** PLANT - MERGED EFFLUENT  
**Sample Date:** 2015/12  
**Parameter Name:** TOLUENE C7H8  
**Param Reported as:** NOT APPLICABLE  
**Result Structure:** MISA MONTHLY REPORTING

**Component Type:** AVERAGE  
**Frequency:** MONTHLY  
**Value:** 0  
**Unit of Measure:** KG/D  
**Regulation:** MISA COMPLIANCE

**Control Point ID:** 0500  
**Control Point Name:** PLANT - PROCESS EFFLUENT  
**Sample Date:** 2015/04  
**Parameter Name:** SOLVENT EXTRACTABLES  
**Param Reported as:** NOT APPLICABLE  
**Result Structure:** MISA MONTHLY REPORTING

**Component Type:** MAXIMUM  
**Frequency:** MONTHLY  
**Value:** 3.3429  
**Unit of Measure:** KG/D  
**Regulation:** MISA COMPLIANCE

**Control Point ID:** 0500  
**Control Point Name:** PLANT - PROCESS EFFLUENT  
**Sample Date:** 2015/04  
**Parameter Name:** SOLVENT EXTRACTABLES  
**Param Reported as:** NOT APPLICABLE  
**Result Structure:** MISA MONTHLY REPORTING

**Component Type:** MINIMUM  
**Frequency:** MONTHLY  
**Value:** 0  
**Unit of Measure:** KG/D  
**Regulation:** MISA COMPLIANCE

**Control Point ID:** 0500  
**Control Point Name:** PLANT - PROCESS EFFLUENT  
**Sample Date:** 2015/04  
**Parameter Name:** SOLVENT EXTRACTABLES  
**Param Reported as:** NOT APPLICABLE  
**Result Structure:** MISA MONTHLY REPORTING

**Component Type:** NUM. IN AVERAGE  
**Frequency:** MONTHLY  
**Value:** 5  
**Unit of Measure:** KG/D  
**Regulation:** MISA COMPLIANCE

**Control Point ID:** 0500  
**Control Point Name:** PLANT - PROCESS EFFLUENT  
**Sample Date:** 2015/04  
**Parameter Name:** VINYL CHLORIDE C2H3CL  
**Param Reported as:** NOT APPLICABLE  
**Result Structure:** MISA MONTHLY REPORTING

**Component Type:** AVERAGE  
**Frequency:** MONTHLY  
**Value:** 0  
**Unit of Measure:** KG/D  
**Regulation:** MISA COMPLIANCE

**Control Point ID:** 0500  
**Control Point Name:** PLANT - PROCESS EFFLUENT  
**Sample Date:** 2015/04  
**Parameter Name:** VINYL CHLORIDE C2H3CL  
**Param Reported as:** NOT APPLICABLE  
**Result Structure:** MISA MONTHLY REPORTING

**Component Type:** MINIMUM  
**Frequency:** MONTHLY  
**Value:** 0  
**Unit of Measure:** KG/D  
**Regulation:** MISA COMPLIANCE

**Control Point ID:** 0500  
**Control Point Name:** PLANT - PROCESS EFFLUENT  
**Sample Date:** 2015/04  
**Parameter Name:** VINYL CHLORIDE C2H3CL  
**Param Reported as:** NOT APPLICABLE  
**Result Structure:** MISA MONTHLY REPORTING

**Component Type:** NUM. IN AVERAGE  
**Frequency:** MONTHLY  
**Value:** 30  
**Unit of Measure:** KG/D  
**Regulation:** MISA COMPLIANCE

**Control Point ID:** 0500  
**Control Point Name:** PLANT - PROCESS EFFLUENT  
**Sample Date:** 2015/06  
**Parameter Name:** BENZENE C6H6  
**Param Reported as:** NOT APPLICABLE  
**Result Structure:** MISA MONTHLY REPORTING

**Component Type:** AVERAGE  
**Frequency:** MONTHLY  
**Value:** 0  
**Unit of Measure:** KG/D  
**Regulation:** MISA COMPLIANCE

**Control Point ID:** 0500  
**Control Point Name:** PLANT - PROCESS EFFLUENT  
**Sample Date:** 2015/06  
**Parameter Name:** BENZENE C6H6  
**Param Reported as:** NOT APPLICABLE  
**Result Structure:** MISA MONTHLY REPORTING

**Component Type:** MAXIMUM  
**Frequency:** MONTHLY  
**Value:** 0  
**Unit of Measure:** KG/D  
**Regulation:** MISA COMPLIANCE

**Control Point ID:** 0500  
**Control Point Name:** PLANT - PROCESS EFFLUENT  
**Sample Date:** 2015/06  
**Parameter Name:** BENZENE C6H6  
**Param Reported as:** NOT APPLICABLE  
**Result Structure:** MISA MONTHLY REPORTING

**Component Type:** MINIMUM  
**Frequency:** MONTHLY  
**Value:** 0  
**Unit of Measure:** KG/D  
**Regulation:** MISA COMPLIANCE

**Control Point ID:** 0500  
**Control Point Name:** PLANT - PROCESS EFFLUENT  
**Sample Date:** 2015/06  
**Parameter Name:** BENZENE C6H6  
**Param Reported as:** NOT APPLICABLE  
**Result Structure:** MISA MONTHLY REPORTING

**Component Type:** NUM. IN AVERAGE  
**Frequency:** MONTHLY  
**Value:** 4  
**Unit of Measure:** KG/D  
**Regulation:** MISA COMPLIANCE



**Control Point ID:** 0500  
**Control Point Name:** PLANT - PROCESS EFFLUENT  
**Sample Date:** 2015/06  
**Parameter Name:** CARBON, DISSOLVED ORGANIC  
**Param Reported as:** AS CARBON  
**Result Structure:** MISA MONTHLY REPORTING

**Component Type:** AVERAGE  
**Frequency:** MONTHLY  
**Value:** 22.519  
**Unit of Measure:** KG/D  
**Regulation:** MISA COMPLIANCE

**Control Point ID:** 0500  
**Control Point Name:** PLANT - PROCESS EFFLUENT  
**Sample Date:** 2015/06  
**Parameter Name:** CARBON, DISSOLVED ORGANIC  
**Param Reported as:** AS CARBON  
**Result Structure:** MISA MONTHLY REPORTING

**Component Type:** MAXIMUM  
**Frequency:** MONTHLY  
**Value:** 27.37  
**Unit of Measure:** KG/D  
**Regulation:** MISA COMPLIANCE

**Control Point ID:** 0800  
**Control Point Name:** PLANT - MERGED EFFLUENT  
**Sample Date:** 2015/02  
**Parameter Name:** CARBON, DISSOLVED ORGANIC  
**Param Reported as:** AS CARBON  
**Result Structure:** MISA MONTHLY REPORTING

**Component Type:** AVERAGE  
**Frequency:** MONTHLY  
**Value:** 17.751  
**Unit of Measure:** KG/D  
**Regulation:** MISA COMPLIANCE

**Control Point ID:** 0800  
**Control Point Name:** PLANT - MERGED EFFLUENT  
**Sample Date:** 2015/02  
**Parameter Name:** CARBON, DISSOLVED ORGANIC  
**Param Reported as:** AS CARBON  
**Result Structure:** MISA MONTHLY REPORTING

**Component Type:** MAXIMUM  
**Frequency:** MONTHLY  
**Value:** 21.367  
**Unit of Measure:** KG/D  
**Regulation:** MISA COMPLIANCE

**Control Point ID:** 0800  
**Control Point Name:** PLANT - MERGED EFFLUENT  
**Sample Date:** 2015/02  
**Parameter Name:** CARBON, DISSOLVED ORGANIC  
**Param Reported as:** AS CARBON  
**Result Structure:** MISA MONTHLY REPORTING

**Component Type:** MINIMUM  
**Frequency:** MONTHLY  
**Value:** 13.164  
**Unit of Measure:** KG/D  
**Regulation:** MISA COMPLIANCE

**Control Point ID:** 0800  
**Control Point Name:** PLANT - MERGED EFFLUENT  
**Sample Date:** 2015/02  
**Parameter Name:** CARBON, DISSOLVED ORGANIC  
**Param Reported as:** AS CARBON  
**Result Structure:** MISA MONTHLY REPORTING

**Component Type:** NUM. IN AVERAGE  
**Frequency:** MONTHLY  
**Value:** 4  
**Unit of Measure:** KG/D  
**Regulation:** MISA COMPLIANCE

**Control Point ID:** 0800  
**Control Point Name:** PLANT - MERGED EFFLUENT  
**Sample Date:** 2015/02  
**Parameter Name:** FLOW  
**Param Reported as:** NOT APPLICABLE  
**Result Structure:** MISA MONTHLY REPORTING

**Component Type:** AVERAGE  
**Frequency:** MONTHLY  
**Value:** 2577.5  
**Unit of Measure:** M3/D  
**Regulation:** MISA COMPLIANCE

**Control Point ID:** 0800  
**Control Point Name:** PLANT - MERGED EFFLUENT  
**Sample Date:** 2015/02  
**Parameter Name:** FLOW  
**Param Reported as:** NOT APPLICABLE  
**Result Structure:** MISA MONTHLY REPORTING

**Component Type:** MAXIMUM  
**Frequency:** MONTHLY  
**Value:** 2927  
**Unit of Measure:** M3/D  
**Regulation:** MISA COMPLIANCE

**Control Point ID:** 0800  
**Control Point Name:** PLANT - MERGED EFFLUENT  
**Sample Date:** 2015/02  
**Parameter Name:** FLOW  
**Param Reported as:** NOT APPLICABLE  
**Result Structure:** MISA MONTHLY REPORTING

**Component Type:** MINIMUM  
**Frequency:** MONTHLY  
**Value:** 2194  
**Unit of Measure:** M3/D  
**Regulation:** MISA COMPLIANCE

**Control Point ID:** 0800  
**Control Point Name:** PLANT - MERGED EFFLUENT  
**Sample Date:** 2015/02  
**Parameter Name:** FLOW  
**Param Reported as:** NOT APPLICABLE

**Component Type:** NUM. IN AVERAGE  
**Frequency:** MONTHLY  
**Value:** 4  
**Unit of Measure:** M3/D  
**Regulation:** MISA COMPLIANCE



**Result Structure:** MISA MONTHLY REPORTING

**Control Point ID:** 0800  
**Control Point Name:** PLANT - MERGED EFFLUENT  
**Sample Date:** 2015/02  
**Parameter Name:** PHENOLICS, UNFILTERED REACTIVE  
**Param Reported as:** AS PHENOL  
**Result Structure:** MISA MONTHLY REPORTING

**Component Type:** AVERAGE  
**Frequency:** MONTHLY  
**Value:** 0.0059591  
**Unit of Measure:** KG/D  
**Regulation:** MISA COMPLIANCE

**Control Point ID:** 0800  
**Control Point Name:** PLANT - MERGED EFFLUENT  
**Sample Date:** 2015/02  
**Parameter Name:** PHENOLICS, UNFILTERED REACTIVE  
**Param Reported as:** AS PHENOL  
**Result Structure:** MISA MONTHLY REPORTING

**Component Type:** MAXIMUM  
**Frequency:** MONTHLY  
**Value:** 0.0088133  
**Unit of Measure:** KG/D  
**Regulation:** MISA COMPLIANCE

**Control Point ID:** 0800  
**Control Point Name:** PLANT - MERGED EFFLUENT  
**Sample Date:** 2015/02  
**Parameter Name:** PHENOLICS, UNFILTERED REACTIVE  
**Param Reported as:** AS PHENOL  
**Result Structure:** MISA MONTHLY REPORTING

**Component Type:** MINIMUM  
**Frequency:** MONTHLY  
**Value:** 0.0036201  
**Unit of Measure:** KG/D  
**Regulation:** MISA COMPLIANCE

**Control Point ID:** 0800  
**Control Point Name:** PLANT - MERGED EFFLUENT  
**Sample Date:** 2015/02  
**Parameter Name:** PHENOLICS, UNFILTERED REACTIVE  
**Param Reported as:** AS PHENOL  
**Result Structure:** MISA MONTHLY REPORTING

**Component Type:** NUM. IN AVERAGE  
**Frequency:** MONTHLY  
**Value:** 4  
**Unit of Measure:** KG/D  
**Regulation:** MISA COMPLIANCE

**Control Point ID:** 0800  
**Control Point Name:** PLANT - MERGED EFFLUENT  
**Sample Date:** 2015/02  
**Parameter Name:** RESIDUE, PARTICULATE  
**Param Reported as:** NOT APPLICABLE  
**Result Structure:** MISA MONTHLY REPORTING

**Component Type:** AVERAGE  
**Frequency:** MONTHLY  
**Value:** 18.315  
**Unit of Measure:** KG/D  
**Regulation:** MISA COMPLIANCE

**Control Point ID:** 0800  
**Control Point Name:** PLANT - MERGED EFFLUENT  
**Sample Date:** 2015/02  
**Parameter Name:** RESIDUE, PARTICULATE  
**Param Reported as:** NOT APPLICABLE  
**Result Structure:** MISA MONTHLY REPORTING

**Component Type:** MAXIMUM  
**Frequency:** MONTHLY  
**Value:** 20.196  
**Unit of Measure:** KG/D  
**Regulation:** MISA COMPLIANCE

**Control Point ID:** 0800  
**Control Point Name:** PLANT - MERGED EFFLUENT  
**Sample Date:** 2015/02  
**Parameter Name:** RESIDUE, PARTICULATE  
**Param Reported as:** NOT APPLICABLE  
**Result Structure:** MISA MONTHLY REPORTING

**Component Type:** MINIMUM  
**Frequency:** MONTHLY  
**Value:** 15.352  
**Unit of Measure:** KG/D  
**Regulation:** MISA COMPLIANCE

**Control Point ID:** 0800  
**Control Point Name:** PLANT - MERGED EFFLUENT  
**Sample Date:** 2015/02  
**Parameter Name:** RESIDUE, PARTICULATE  
**Param Reported as:** NOT APPLICABLE  
**Result Structure:** MISA MONTHLY REPORTING

**Component Type:** NUM. IN AVERAGE  
**Frequency:** MONTHLY  
**Value:** 4  
**Unit of Measure:** KG/D  
**Regulation:** MISA COMPLIANCE

**Control Point ID:** 0800  
**Control Point Name:** PLANT - MERGED EFFLUENT  
**Sample Date:** 2015/02  
**Parameter Name:** SOLVENT EXTRACTABLES  
**Param Reported as:** NOT APPLICABLE  
**Result Structure:** MISA MONTHLY REPORTING

**Component Type:** AVERAGE  
**Frequency:** MONTHLY  
**Value:** 0  
**Unit of Measure:** KG/D  
**Regulation:** MISA COMPLIANCE

**Control Point ID:** 0500  
**Control Point Name:** PLANT - PROCESS EFFLUENT  
**Sample Date:** 2015/08  
**Parameter Name:** CARBON, DISSOLVED ORGANIC

**Component Type:** MAXIMUM  
**Frequency:** MONTHLY  
**Value:** 34.705  
**Unit of Measure:** KG/D

<b>Param Reported as:</b>	AS CARBON	<b>Regulation:</b>	MISA COMPLIANCE
<b>Result Structure:</b>	MISA MONTHLY REPORTING		
<b>Control Point ID:</b>	0500	<b>Component Type:</b>	MINIMUM
<b>Control Point Name:</b>	PLANT - PROCESS EFFLUENT	<b>Frequency:</b>	MONTHLY
<b>Sample Date:</b>	2015/08	<b>Value:</b>	0
<b>Parameter Name:</b>	BENZENE C6H6	<b>Unit of Measure:</b>	KG/D
<b>Param Reported as:</b>	NOT APPLICABLE	<b>Regulation:</b>	MISA COMPLIANCE
<b>Result Structure:</b>	MISA MONTHLY REPORTING		
<b>Control Point ID:</b>	0500	<b>Component Type:</b>	NUM. IN AVERAGE
<b>Control Point Name:</b>	PLANT - PROCESS EFFLUENT	<b>Frequency:</b>	MONTHLY
<b>Sample Date:</b>	2015/08	<b>Value:</b>	4
<b>Parameter Name:</b>	BENZENE C6H6	<b>Unit of Measure:</b>	KG/D
<b>Param Reported as:</b>	NOT APPLICABLE	<b>Regulation:</b>	MISA COMPLIANCE
<b>Result Structure:</b>	MISA MONTHLY REPORTING		
<b>Control Point ID:</b>	0500	<b>Component Type:</b>	AVERAGE
<b>Control Point Name:</b>	PLANT - PROCESS EFFLUENT	<b>Frequency:</b>	MONTHLY
<b>Sample Date:</b>	2015/08	<b>Value:</b>	16.524
<b>Parameter Name:</b>	CARBON, DISSOLVED ORGANIC	<b>Unit of Measure:</b>	KG/D
<b>Param Reported as:</b>	AS CARBON	<b>Regulation:</b>	MISA COMPLIANCE
<b>Result Structure:</b>	MISA MONTHLY REPORTING		
<b>Control Point ID:</b>	0500	<b>Component Type:</b>	MINIMUM
<b>Control Point Name:</b>	PLANT - PROCESS EFFLUENT	<b>Frequency:</b>	MONTHLY
<b>Sample Date:</b>	2015/08	<b>Value:</b>	5.6166
<b>Parameter Name:</b>	CARBON, DISSOLVED ORGANIC	<b>Unit of Measure:</b>	KG/D
<b>Param Reported as:</b>	AS CARBON	<b>Regulation:</b>	MISA COMPLIANCE
<b>Result Structure:</b>	MISA MONTHLY REPORTING		
<b>Control Point ID:</b>	0500	<b>Component Type:</b>	NUM. IN AVERAGE
<b>Control Point Name:</b>	PLANT - PROCESS EFFLUENT	<b>Frequency:</b>	MONTHLY
<b>Sample Date:</b>	2015/08	<b>Value:</b>	4
<b>Parameter Name:</b>	CARBON, DISSOLVED ORGANIC	<b>Unit of Measure:</b>	KG/D
<b>Param Reported as:</b>	AS CARBON	<b>Regulation:</b>	MISA COMPLIANCE
<b>Result Structure:</b>	MISA MONTHLY REPORTING		
<b>Control Point ID:</b>	0500	<b>Component Type:</b>	AVERAGE
<b>Control Point Name:</b>	PLANT - PROCESS EFFLUENT	<b>Frequency:</b>	MONTHLY
<b>Sample Date:</b>	2015/08	<b>Value:</b>	3342.6
<b>Parameter Name:</b>	FLOW	<b>Unit of Measure:</b>	M3/D
<b>Param Reported as:</b>	NOT APPLICABLE	<b>Regulation:</b>	MISA COMPLIANCE
<b>Result Structure:</b>	MISA MONTHLY REPORTING		
<b>Control Point ID:</b>	0800	<b>Component Type:</b>	AVERAGE
<b>Control Point Name:</b>	PLANT - MERGED EFFLUENT	<b>Frequency:</b>	MONTHLY
<b>Sample Date:</b>	2015/08	<b>Value:</b>	0.0065665
<b>Parameter Name:</b>	PHENOLICS, UNFILTERED REACTIVE	<b>Unit of Measure:</b>	KG/D
<b>Param Reported as:</b>	AS PHENOL	<b>Regulation:</b>	MISA COMPLIANCE
<b>Result Structure:</b>	MISA MONTHLY REPORTING		
<b>Control Point ID:</b>	0800	<b>Component Type:</b>	MAXIMUM
<b>Control Point Name:</b>	PLANT - MERGED EFFLUENT	<b>Frequency:</b>	MONTHLY
<b>Sample Date:</b>	2015/08	<b>Value:</b>	3604
<b>Parameter Name:</b>	FLOW	<b>Unit of Measure:</b>	M3/D
<b>Param Reported as:</b>	NOT APPLICABLE	<b>Regulation:</b>	MISA COMPLIANCE
<b>Result Structure:</b>	MISA MONTHLY REPORTING		
<b>Control Point ID:</b>	0800	<b>Component Type:</b>	MINIMUM
<b>Control Point Name:</b>	PLANT - MERGED EFFLUENT	<b>Frequency:</b>	MONTHLY
<b>Sample Date:</b>	2015/08	<b>Value:</b>	1979
<b>Parameter Name:</b>	FLOW	<b>Unit of Measure:</b>	M3/D
<b>Param Reported as:</b>	NOT APPLICABLE	<b>Regulation:</b>	MISA COMPLIANCE
<b>Result Structure:</b>	MISA MONTHLY REPORTING		
<b>Control Point ID:</b>	0800	<b>Component Type:</b>	NUM. IN AVERAGE
<b>Control Point Name:</b>	PLANT - MERGED EFFLUENT	<b>Frequency:</b>	MONTHLY
<b>Sample Date:</b>	2015/08	<b>Value:</b>	4

**Parameter Name:** FLOW  
**Param Reported as:** NOT APPLICABLE  
**Result Structure:** MISA MONTHLY REPORTING

**Unit of Measure:** M3/D  
**Regulation:** MISA COMPLIANCE

**Control Point ID:** 0800  
**Control Point Name:** PLANT - MERGED EFFLUENT  
**Sample Date:** 2015/08  
**Parameter Name:** PHENOLICS, UNFILTERED REACTIVE  
**Param Reported as:** AS PHENOL  
**Result Structure:** MISA MONTHLY REPORTING

**Component Type:** MAXIMUM  
**Frequency:** MONTHLY  
**Value:** 0.014352  
**Unit of Measure:** KG/D  
**Regulation:** MISA COMPLIANCE

**Control Point ID:** 0800  
**Control Point Name:** PLANT - MERGED EFFLUENT  
**Sample Date:** 2015/08  
**Parameter Name:** PHENOLICS, UNFILTERED REACTIVE  
**Param Reported as:** AS PHENOL  
**Result Structure:** MISA MONTHLY REPORTING

**Component Type:** MINIMUM  
**Frequency:** MONTHLY  
**Value:** 0.002373  
**Unit of Measure:** KG/D  
**Regulation:** MISA COMPLIANCE

**Control Point ID:** 0800  
**Control Point Name:** PLANT - MERGED EFFLUENT  
**Sample Date:** 2015/08  
**Parameter Name:** PHENOLICS, UNFILTERED REACTIVE  
**Param Reported as:** AS PHENOL  
**Result Structure:** MISA MONTHLY REPORTING

**Component Type:** NUM. IN AVERAGE  
**Frequency:** MONTHLY  
**Value:** 4  
**Unit of Measure:** KG/D  
**Regulation:** MISA COMPLIANCE

**Control Point ID:** 0800  
**Control Point Name:** PLANT - MERGED EFFLUENT  
**Sample Date:** 2015/08  
**Parameter Name:** RESIDUE, PARTICULATE  
**Param Reported as:** NOT APPLICABLE  
**Result Structure:** MISA MONTHLY REPORTING

**Component Type:** AVERAGE  
**Frequency:** MONTHLY  
**Value:** 26.877  
**Unit of Measure:** KG/D  
**Regulation:** MISA COMPLIANCE

**Control Point ID:** 0800  
**Control Point Name:** PLANT - MERGED EFFLUENT  
**Sample Date:** 2015/08  
**Parameter Name:** RESIDUE, PARTICULATE  
**Param Reported as:** NOT APPLICABLE  
**Result Structure:** MISA MONTHLY REPORTING

**Component Type:** MAXIMUM  
**Frequency:** MONTHLY  
**Value:** 36.07  
**Unit of Measure:** KG/D  
**Regulation:** MISA COMPLIANCE

**Control Point ID:** 0800  
**Control Point Name:** PLANT - MERGED EFFLUENT  
**Sample Date:** 2015/08  
**Parameter Name:** RESIDUE, PARTICULATE  
**Param Reported as:** NOT APPLICABLE  
**Result Structure:** MISA MONTHLY REPORTING

**Component Type:** MINIMUM  
**Frequency:** MONTHLY  
**Value:** 15.137  
**Unit of Measure:** KG/D  
**Regulation:** MISA COMPLIANCE

**Control Point ID:** 0800  
**Control Point Name:** PLANT - MERGED EFFLUENT  
**Sample Date:** 2015/08  
**Parameter Name:** RESIDUE, PARTICULATE  
**Param Reported as:** NOT APPLICABLE  
**Result Structure:** MISA MONTHLY REPORTING

**Component Type:** NUM. IN AVERAGE  
**Frequency:** MONTHLY  
**Value:** 4  
**Unit of Measure:** KG/D  
**Regulation:** MISA COMPLIANCE

**Control Point ID:** 0800  
**Control Point Name:** PLANT - MERGED EFFLUENT  
**Sample Date:** 2015/08  
**Parameter Name:** SOLVENT EXTRACTABLES  
**Param Reported as:** NOT APPLICABLE  
**Result Structure:** MISA MONTHLY REPORTING

**Component Type:** AVERAGE  
**Frequency:** MONTHLY  
**Value:** 1.8391  
**Unit of Measure:** KG/D  
**Regulation:** MISA COMPLIANCE

**Control Point ID:** 0800  
**Control Point Name:** PLANT - MERGED EFFLUENT  
**Sample Date:** 2015/08  
**Parameter Name:** SOLVENT EXTRACTABLES  
**Param Reported as:** NOT APPLICABLE  
**Result Structure:** MISA MONTHLY REPORTING

**Component Type:** MAXIMUM  
**Frequency:** MONTHLY  
**Value:** 7.3563  
**Unit of Measure:** KG/D  
**Regulation:** MISA COMPLIANCE

**Control Point ID:** 0800  
**Control Point Name:** PLANT - MERGED EFFLUENT

**Component Type:** MINIMUM  
**Frequency:** MONTHLY

**Sample Date:** 2015/08  
**Parameter Name:** SOLVENT EXTRACTABLES  
**Param Reported as:** NOT APPLICABLE  
**Result Structure:** MISA MONTHLY REPORTING

**Value:** 0  
**Unit of Measure:** KG/D  
**Regulation:** MISA COMPLIANCE

**Control Point ID:** 0800  
**Control Point Name:** PLANT - MERGED EFFLUENT  
**Sample Date:** 2015/08  
**Parameter Name:** SOLVENT EXTRACTABLES  
**Param Reported as:** NOT APPLICABLE  
**Result Structure:** MISA MONTHLY REPORTING

**Component Type:** NUM. IN AVERAGE  
**Frequency:** MONTHLY  
**Value:** 4  
**Unit of Measure:** KG/D  
**Regulation:** MISA COMPLIANCE

**Control Point ID:** 0800  
**Control Point Name:** PLANT - MERGED EFFLUENT  
**Sample Date:** 2015/08  
**Parameter Name:** TOLUENE C7H8  
**Param Reported as:** NOT APPLICABLE  
**Result Structure:** MISA MONTHLY REPORTING

**Component Type:** AVERAGE  
**Frequency:** MONTHLY  
**Value:** 0  
**Unit of Measure:** KG/D  
**Regulation:** MISA COMPLIANCE

**Control Point ID:** 0800  
**Control Point Name:** PLANT - MERGED EFFLUENT  
**Sample Date:** 2015/08  
**Parameter Name:** TOLUENE C7H8  
**Param Reported as:** NOT APPLICABLE  
**Result Structure:** MISA MONTHLY REPORTING

**Component Type:** MAXIMUM  
**Frequency:** MONTHLY  
**Value:** 0  
**Unit of Measure:** KG/D  
**Regulation:** MISA COMPLIANCE

**Control Point ID:** 0800  
**Control Point Name:** PLANT - MERGED EFFLUENT  
**Sample Date:** 2015/08  
**Parameter Name:** TOLUENE C7H8  
**Param Reported as:** NOT APPLICABLE  
**Result Structure:** MISA MONTHLY REPORTING

**Component Type:** MINIMUM  
**Frequency:** MONTHLY  
**Value:** 0  
**Unit of Measure:** KG/D  
**Regulation:** MISA COMPLIANCE

**Control Point ID:** 0500  
**Control Point Name:** PLANT - PROCESS EFFLUENT  
**Sample Date:** 2015/09  
**Parameter Name:** RESIDUE, PARTICULATE  
**Param Reported as:** NOT APPLICABLE  
**Result Structure:** MISA MONTHLY REPORTING

**Component Type:** NUM. IN AVERAGE  
**Frequency:** MONTHLY  
**Value:** 4  
**Unit of Measure:** KG/D  
**Regulation:** MISA COMPLIANCE

**Control Point ID:** 0500  
**Control Point Name:** PLANT - PROCESS EFFLUENT  
**Sample Date:** 2015/09  
**Parameter Name:** SOLVENT EXTRACTABLES  
**Param Reported as:** NOT APPLICABLE  
**Result Structure:** MISA MONTHLY REPORTING

**Component Type:** AVERAGE  
**Frequency:** MONTHLY  
**Value:** 0  
**Unit of Measure:** KG/D  
**Regulation:** MISA COMPLIANCE

**Control Point ID:** 0500  
**Control Point Name:** PLANT - PROCESS EFFLUENT  
**Sample Date:** 2015/01  
**Parameter Name:** CARBON, DISSOLVED ORGANIC  
**Param Reported as:** AS CARBON  
**Result Structure:** MISA MONTHLY REPORTING

**Component Type:** NUM. IN AVERAGE  
**Frequency:** MONTHLY  
**Value:** 4  
**Unit of Measure:** KG/D  
**Regulation:** MISA COMPLIANCE

**Control Point ID:** 0500  
**Control Point Name:** PLANT - PROCESS EFFLUENT  
**Sample Date:** 2015/01  
**Parameter Name:** FLOW  
**Param Reported as:** NOT APPLICABLE  
**Result Structure:** MISA MONTHLY REPORTING

**Component Type:** AVERAGE  
**Frequency:** MONTHLY  
**Value:** 3296.2  
**Unit of Measure:** M3/D  
**Regulation:** MISA COMPLIANCE

**Control Point ID:** 0500  
**Control Point Name:** PLANT - PROCESS EFFLUENT  
**Sample Date:** 2015/01  
**Parameter Name:** FLOW  
**Param Reported as:** NOT APPLICABLE  
**Result Structure:** MISA MONTHLY REPORTING

**Component Type:** MAXIMUM  
**Frequency:** MONTHLY  
**Value:** 6825  
**Unit of Measure:** M3/D  
**Regulation:** MISA COMPLIANCE

**Control Point ID:** 0500

**Component Type:** NUM. IN AVERAGE

**Control Point Name:** PLANT - PROCESS EFFLUENT  
**Sample Date:** 2015/01  
**Parameter Name:** FLOW  
**Param Reported as:** NOT APPLICABLE  
**Result Structure:** MISA MONTHLY REPORTING

**Frequency:** MONTHLY  
**Value:** 31  
**Unit of Measure:** M3/D  
**Regulation:** MISA COMPLIANCE

**Control Point ID:** 0500  
**Control Point Name:** PLANT - PROCESS EFFLUENT  
**Sample Date:** 2015/01  
**Parameter Name:** RESIDUE, PARTICULATE  
**Param Reported as:** NOT APPLICABLE  
**Result Structure:** MISA MONTHLY REPORTING

**Component Type:** AVERAGE  
**Frequency:** MONTHLY  
**Value:** 3.2785  
**Unit of Measure:** KG/D  
**Regulation:** MISA COMPLIANCE

**Control Point ID:** 0500  
**Control Point Name:** PLANT - PROCESS EFFLUENT  
**Sample Date:** 2015/01  
**Parameter Name:** RESIDUE, PARTICULATE  
**Param Reported as:** NOT APPLICABLE  
**Result Structure:** MISA MONTHLY REPORTING

**Component Type:** MAXIMUM  
**Frequency:** MONTHLY  
**Value:** 13.114  
**Unit of Measure:** KG/D  
**Regulation:** MISA COMPLIANCE

**Control Point ID:** 0500  
**Control Point Name:** PLANT - PROCESS EFFLUENT  
**Sample Date:** 2015/01  
**Parameter Name:** RESIDUE, PARTICULATE  
**Param Reported as:** NOT APPLICABLE  
**Result Structure:** MISA MONTHLY REPORTING

**Component Type:** MINIMUM  
**Frequency:** MONTHLY  
**Value:** 0  
**Unit of Measure:** KG/D  
**Regulation:** MISA COMPLIANCE

**Control Point ID:** 0500  
**Control Point Name:** PLANT - PROCESS EFFLUENT  
**Sample Date:** 2015/01  
**Parameter Name:** RESIDUE, PARTICULATE  
**Param Reported as:** NOT APPLICABLE  
**Result Structure:** MISA MONTHLY REPORTING

**Component Type:** NUM. IN AVERAGE  
**Frequency:** MONTHLY  
**Value:** 4  
**Unit of Measure:** KG/D  
**Regulation:** MISA COMPLIANCE

**Control Point ID:** 0500  
**Control Point Name:** PLANT - PROCESS EFFLUENT  
**Sample Date:** 2015/01  
**Parameter Name:** SOLVENT EXTRACTABLES  
**Param Reported as:** NOT APPLICABLE  
**Result Structure:** MISA MONTHLY REPORTING

**Component Type:** AVERAGE  
**Frequency:** MONTHLY  
**Value:** 1.8275  
**Unit of Measure:** KG/D  
**Regulation:** MISA COMPLIANCE

**Control Point ID:** 0500  
**Control Point Name:** PLANT - PROCESS EFFLUENT  
**Sample Date:** 2015/01  
**Parameter Name:** SOLVENT EXTRACTABLES  
**Param Reported as:** NOT APPLICABLE  
**Result Structure:** MISA MONTHLY REPORTING

**Component Type:** MAXIMUM  
**Frequency:** MONTHLY  
**Value:** 7.3098  
**Unit of Measure:** KG/D  
**Regulation:** MISA COMPLIANCE

**Control Point ID:** 0500  
**Control Point Name:** PLANT - PROCESS EFFLUENT  
**Sample Date:** 2015/01  
**Parameter Name:** SOLVENT EXTRACTABLES  
**Param Reported as:** NOT APPLICABLE  
**Result Structure:** MISA MONTHLY REPORTING

**Component Type:** MINIMUM  
**Frequency:** MONTHLY  
**Value:** 0  
**Unit of Measure:** KG/D  
**Regulation:** MISA COMPLIANCE

**Control Point ID:** 0500  
**Control Point Name:** PLANT - PROCESS EFFLUENT  
**Sample Date:** 2015/01  
**Parameter Name:** SOLVENT EXTRACTABLES  
**Param Reported as:** NOT APPLICABLE  
**Result Structure:** MISA MONTHLY REPORTING

**Component Type:** NUM. IN AVERAGE  
**Frequency:** MONTHLY  
**Value:** 4  
**Unit of Measure:** KG/D  
**Regulation:** MISA COMPLIANCE

**Control Point ID:** 0500  
**Control Point Name:** PLANT - PROCESS EFFLUENT  
**Sample Date:** 2015/01  
**Parameter Name:** VINYL CHLORIDE C2H3CL  
**Param Reported as:** NOT APPLICABLE  
**Result Structure:** MISA MONTHLY REPORTING

**Component Type:** AVERAGE  
**Frequency:** MONTHLY  
**Value:** 0  
**Unit of Measure:** KG/D  
**Regulation:** MISA COMPLIANCE



**Control Point ID:** 0500  
**Control Point Name:** PLANT - PROCESS EFFLUENT  
**Sample Date:** 2015/01  
**Parameter Name:** VINYL CHLORIDE C2H3CL  
**Param Reported as:** NOT APPLICABLE  
**Result Structure:** MISA MONTHLY REPORTING

**Component Type:** MAXIMUM  
**Frequency:** MONTHLY  
**Value:** 0  
**Unit of Measure:** KG/D  
**Regulation:** MISA COMPLIANCE

**Control Point ID:** 0500  
**Control Point Name:** PLANT - PROCESS EFFLUENT  
**Sample Date:** 2015/01  
**Parameter Name:** VINYL CHLORIDE C2H3CL  
**Param Reported as:** NOT APPLICABLE  
**Result Structure:** MISA MONTHLY REPORTING

**Component Type:** MINIMUM  
**Frequency:** MONTHLY  
**Value:** 0  
**Unit of Measure:** KG/D  
**Regulation:** MISA COMPLIANCE

**Control Point ID:** 0500  
**Control Point Name:** PLANT - PROCESS EFFLUENT  
**Sample Date:** 2015/01  
**Parameter Name:** VINYL CHLORIDE C2H3CL  
**Param Reported as:** NOT APPLICABLE  
**Result Structure:** MISA MONTHLY REPORTING

**Component Type:** NUM. IN AVERAGE  
**Frequency:** MONTHLY  
**Value:** 31  
**Unit of Measure:** KG/D  
**Regulation:** MISA COMPLIANCE

**Control Point ID:** 0500  
**Control Point Name:** PLANT - PROCESS EFFLUENT  
**Sample Date:** 2015/02  
**Parameter Name:** BENZENE C6H6  
**Param Reported as:** NOT APPLICABLE  
**Result Structure:** MISA MONTHLY REPORTING

**Component Type:** AVERAGE  
**Frequency:** MONTHLY  
**Value:** 0  
**Unit of Measure:** KG/D  
**Regulation:** MISA COMPLIANCE

**Control Point ID:** 0800  
**Control Point Name:** PLANT - MERGED EFFLUENT  
**Sample Date:** 2015/09  
**Parameter Name:** PHENOLICS, UNFILTERED REACTIVE AS PHENOL  
**Result Structure:** MISA MONTHLY REPORTING

**Component Type:** MAXIMUM  
**Frequency:** MONTHLY  
**Value:** 0.0083072  
**Unit of Measure:** KG/D  
**Regulation:** MISA COMPLIANCE

**Control Point ID:** 0800  
**Control Point Name:** PLANT - MERGED EFFLUENT  
**Sample Date:** 2015/09  
**Parameter Name:** PHENOLICS, UNFILTERED REACTIVE AS PHENOL  
**Result Structure:** MISA MONTHLY REPORTING

**Component Type:** MINIMUM  
**Frequency:** MONTHLY  
**Value:** 0.0015158  
**Unit of Measure:** KG/D  
**Regulation:** MISA COMPLIANCE

**Control Point ID:** 0800  
**Control Point Name:** PLANT - MERGED EFFLUENT  
**Sample Date:** 2015/09  
**Parameter Name:** PHENOLICS, UNFILTERED REACTIVE AS PHENOL  
**Result Structure:** MISA MONTHLY REPORTING

**Component Type:** NUM. IN AVERAGE  
**Frequency:** MONTHLY  
**Value:** 4  
**Unit of Measure:** KG/D  
**Regulation:** MISA COMPLIANCE

**Control Point ID:** 0800  
**Control Point Name:** PLANT - MERGED EFFLUENT  
**Sample Date:** 2015/09  
**Parameter Name:** RESIDUE, PARTICULATE  
**Param Reported as:** NOT APPLICABLE  
**Result Structure:** MISA MONTHLY REPORTING

**Component Type:** AVERAGE  
**Frequency:** MONTHLY  
**Value:** 13.21  
**Unit of Measure:** KG/D  
**Regulation:** MISA COMPLIANCE

**Control Point ID:** 0800  
**Control Point Name:** PLANT - MERGED EFFLUENT  
**Sample Date:** 2015/09  
**Parameter Name:** RESIDUE, PARTICULATE  
**Param Reported as:** NOT APPLICABLE  
**Result Structure:** MISA MONTHLY REPORTING

**Component Type:** MAXIMUM  
**Frequency:** MONTHLY  
**Value:** 19.7  
**Unit of Measure:** KG/D  
**Regulation:** MISA COMPLIANCE

**Control Point ID:** 0800  
**Control Point Name:** PLANT - MERGED EFFLUENT  
**Sample Date:** 2015/09  
**Parameter Name:** RESIDUE, PARTICULATE  
**Param Reported as:** NOT APPLICABLE  
**Result Structure:** MISA MONTHLY REPORTING

**Component Type:** MINIMUM  
**Frequency:** MONTHLY  
**Value:** 7.0278  
**Unit of Measure:** KG/D  
**Regulation:** MISA COMPLIANCE



**Control Point ID:** 0800  
**Control Point Name:** PLANT - MERGED EFFLUENT  
**Sample Date:** 2015/09  
**Parameter Name:** RESIDUE, PARTICULATE  
**Param Reported as:** NOT APPLICABLE  
**Result Structure:** MISA MONTHLY REPORTING

**Component Type:** NUM. IN AVERAGE  
**Frequency:** MONTHLY  
**Value:** 4  
**Unit of Measure:** KG/D  
**Regulation:** MISA COMPLIANCE

**Control Point ID:** 0800  
**Control Point Name:** PLANT - MERGED EFFLUENT  
**Sample Date:** 2015/09  
**Parameter Name:** SOLVENT EXTRACTABLES  
**Param Reported as:** NOT APPLICABLE  
**Result Structure:** MISA MONTHLY REPORTING

**Component Type:** AVERAGE  
**Frequency:** MONTHLY  
**Value:** 0.4823  
**Unit of Measure:** KG/D  
**Regulation:** MISA COMPLIANCE

**Control Point ID:** 0800  
**Control Point Name:** PLANT - MERGED EFFLUENT  
**Sample Date:** 2015/09  
**Parameter Name:** SOLVENT EXTRACTABLES  
**Param Reported as:** NOT APPLICABLE  
**Result Structure:** MISA MONTHLY REPORTING

**Component Type:** MAXIMUM  
**Frequency:** MONTHLY  
**Value:** 1.9292  
**Unit of Measure:** KG/D  
**Regulation:** MISA COMPLIANCE

**Control Point ID:** 0800  
**Control Point Name:** PLANT - MERGED EFFLUENT  
**Sample Date:** 2015/09  
**Parameter Name:** SOLVENT EXTRACTABLES  
**Param Reported as:** NOT APPLICABLE  
**Result Structure:** MISA MONTHLY REPORTING

**Component Type:** MINIMUM  
**Frequency:** MONTHLY  
**Value:** 0  
**Unit of Measure:** KG/D  
**Regulation:** MISA COMPLIANCE

**Control Point ID:** 0800  
**Control Point Name:** PLANT - MERGED EFFLUENT  
**Sample Date:** 2015/09  
**Parameter Name:** SOLVENT EXTRACTABLES  
**Param Reported as:** NOT APPLICABLE  
**Result Structure:** MISA MONTHLY REPORTING

**Component Type:** NUM. IN AVERAGE  
**Frequency:** MONTHLY  
**Value:** 4  
**Unit of Measure:** KG/D  
**Regulation:** MISA COMPLIANCE

**Control Point ID:** 0800  
**Control Point Name:** PLANT - MERGED EFFLUENT  
**Sample Date:** 2015/09  
**Parameter Name:** TOLUENE C7H8  
**Param Reported as:** NOT APPLICABLE  
**Result Structure:** MISA MONTHLY REPORTING

**Component Type:** AVERAGE  
**Frequency:** MONTHLY  
**Value:** 0  
**Unit of Measure:** KG/D  
**Regulation:** MISA COMPLIANCE

**Control Point ID:** 0800  
**Control Point Name:** PLANT - MERGED EFFLUENT  
**Sample Date:** 2015/09  
**Parameter Name:** TOLUENE C7H8  
**Param Reported as:** NOT APPLICABLE  
**Result Structure:** MISA MONTHLY REPORTING

**Component Type:** MAXIMUM  
**Frequency:** MONTHLY  
**Value:** 0  
**Unit of Measure:** KG/D  
**Regulation:** MISA COMPLIANCE

**Control Point ID:** 0800  
**Control Point Name:** PLANT - MERGED EFFLUENT  
**Sample Date:** 2015/09  
**Parameter Name:** TOLUENE C7H8  
**Param Reported as:** NOT APPLICABLE  
**Result Structure:** MISA MONTHLY REPORTING

**Component Type:** MINIMUM  
**Frequency:** MONTHLY  
**Value:** 0  
**Unit of Measure:** KG/D  
**Regulation:** MISA COMPLIANCE

**Control Point ID:** 0800  
**Control Point Name:** PLANT - MERGED EFFLUENT  
**Sample Date:** 2015/09  
**Parameter Name:** TOLUENE C7H8  
**Param Reported as:** NOT APPLICABLE  
**Result Structure:** MISA MONTHLY REPORTING

**Component Type:** NUM. IN AVERAGE  
**Frequency:** MONTHLY  
**Value:** 4  
**Unit of Measure:** KG/D  
**Regulation:** MISA COMPLIANCE

**Control Point ID:** 0800  
**Control Point Name:** PLANT - MERGED EFFLUENT  
**Sample Date:** 2015/10  
**Parameter Name:** BENZENE C6H6  
**Param Reported as:** NOT APPLICABLE

**Component Type:** AVERAGE  
**Frequency:** MONTHLY  
**Value:** 0  
**Unit of Measure:** KG/D  
**Regulation:** MISA COMPLIANCE

**Result Structure:** MISA MONTHLY REPORTING

**Control Point ID:** 0800  
**Control Point Name:** PLANT - MERGED EFFLUENT  
**Sample Date:** 2015/10  
**Parameter Name:** BENZENE C6H6  
**Param Reported as:** NOT APPLICABLE  
**Result Structure:** MISA MONTHLY REPORTING

**Component Type:** MAXIMUM  
**Frequency:** MONTHLY  
**Value:** 0  
**Unit of Measure:** KG/D  
**Regulation:** MISA COMPLIANCE

**Control Point ID:** 0800  
**Control Point Name:** PLANT - MERGED EFFLUENT  
**Sample Date:** 2015/10  
**Parameter Name:** BENZENE C6H6  
**Param Reported as:** NOT APPLICABLE  
**Result Structure:** MISA MONTHLY REPORTING

**Component Type:** MINIMUM  
**Frequency:** MONTHLY  
**Value:** 0  
**Unit of Measure:** KG/D  
**Regulation:** MISA COMPLIANCE

**Control Point ID:** 0800  
**Control Point Name:** PLANT - MERGED EFFLUENT  
**Sample Date:** 2015/10  
**Parameter Name:** BENZENE C6H6  
**Param Reported as:** NOT APPLICABLE  
**Result Structure:** MISA MONTHLY REPORTING

**Component Type:** NUM. IN AVERAGE  
**Frequency:** MONTHLY  
**Value:** 4  
**Unit of Measure:** KG/D  
**Regulation:** MISA COMPLIANCE

**Control Point ID:** 0800  
**Control Point Name:** PLANT - MERGED EFFLUENT  
**Sample Date:** 2015/10  
**Parameter Name:** CARBON, DISSOLVED ORGANIC  
**Param Reported as:** AS CARBON  
**Result Structure:** MISA MONTHLY REPORTING

**Component Type:** AVERAGE  
**Frequency:** MONTHLY  
**Value:** 20.335  
**Unit of Measure:** KG/D  
**Regulation:** MISA COMPLIANCE

**Control Point ID:** 0800  
**Control Point Name:** PLANT - MERGED EFFLUENT  
**Sample Date:** 2015/10  
**Parameter Name:** CARBON, DISSOLVED ORGANIC  
**Param Reported as:** AS CARBON  
**Result Structure:** MISA MONTHLY REPORTING

**Component Type:** MAXIMUM  
**Frequency:** MONTHLY  
**Value:** 28.483  
**Unit of Measure:** KG/D  
**Regulation:** MISA COMPLIANCE

**Control Point ID:** 0800  
**Control Point Name:** PLANT - MERGED EFFLUENT  
**Sample Date:** 2015/10  
**Parameter Name:** CARBON, DISSOLVED ORGANIC  
**Param Reported as:** AS CARBON  
**Result Structure:** MISA MONTHLY REPORTING

**Component Type:** MINIMUM  
**Frequency:** MONTHLY  
**Value:** 12.272  
**Unit of Measure:** KG/D  
**Regulation:** MISA COMPLIANCE

**Control Point ID:** 0800  
**Control Point Name:** PLANT - MERGED EFFLUENT  
**Sample Date:** 2015/10  
**Parameter Name:** CARBON, DISSOLVED ORGANIC  
**Param Reported as:** AS CARBON  
**Result Structure:** MISA MONTHLY REPORTING

**Component Type:** NUM. IN AVERAGE  
**Frequency:** MONTHLY  
**Value:** 4  
**Unit of Measure:** KG/D  
**Regulation:** MISA COMPLIANCE

**Control Point ID:** 0800  
**Control Point Name:** PLANT - MERGED EFFLUENT  
**Sample Date:** 2015/04  
**Parameter Name:** CARBON, DISSOLVED ORGANIC  
**Param Reported as:** AS CARBON  
**Result Structure:** MISA MONTHLY REPORTING

**Component Type:** NUM. IN AVERAGE  
**Frequency:** MONTHLY  
**Value:** 5  
**Unit of Measure:** KG/D  
**Regulation:** MISA COMPLIANCE

**Control Point ID:** 0800  
**Control Point Name:** PLANT - MERGED EFFLUENT  
**Sample Date:** 2015/04  
**Parameter Name:** CARBON, DISSOLVED ORGANIC  
**Param Reported as:** AS CARBON  
**Result Structure:** MISA MONTHLY REPORTING

**Component Type:** AVERAGE  
**Frequency:** MONTHLY  
**Value:** 22.962  
**Unit of Measure:** KG/D  
**Regulation:** MISA COMPLIANCE

**Control Point ID:** 0800  
**Control Point Name:** PLANT - MERGED EFFLUENT  
**Sample Date:** 2015/04  
**Parameter Name:** CARBON, DISSOLVED ORGANIC

**Component Type:** MAXIMUM  
**Frequency:** MONTHLY  
**Value:** 28.385  
**Unit of Measure:** KG/D

**Param Reported as:** AS CARBON  
**Result Structure:** MISA MONTHLY REPORTING

**Regulation:** MISA COMPLIANCE

**Control Point ID:** 0800  
**Control Point Name:** PLANT - MERGED EFFLUENT  
**Sample Date:** 2015/04  
**Parameter Name:** CARBON, DISSOLVED ORGANIC  
**Param Reported as:** AS CARBON  
**Result Structure:** MISA MONTHLY REPORTING

**Component Type:** MINIMUM  
**Frequency:** MONTHLY  
**Value:** 14.213  
**Unit of Measure:** KG/D  
**Regulation:** MISA COMPLIANCE

**Control Point ID:** 0800  
**Control Point Name:** PLANT - MERGED EFFLUENT  
**Sample Date:** 2015/04  
**Parameter Name:** FLOW  
**Param Reported as:** NOT APPLICABLE  
**Result Structure:** MISA MONTHLY REPORTING

**Component Type:** AVERAGE  
**Frequency:** MONTHLY  
**Value:** 2973.2  
**Unit of Measure:** M3/D  
**Regulation:** MISA COMPLIANCE

**Control Point ID:** 0800  
**Control Point Name:** PLANT - MERGED EFFLUENT  
**Sample Date:** 2015/04  
**Parameter Name:** FLOW  
**Param Reported as:** NOT APPLICABLE  
**Result Structure:** MISA MONTHLY REPORTING

**Component Type:** MAXIMUM  
**Frequency:** MONTHLY  
**Value:** 3715  
**Unit of Measure:** M3/D  
**Regulation:** MISA COMPLIANCE

**Control Point ID:** 0800  
**Control Point Name:** PLANT - MERGED EFFLUENT  
**Sample Date:** 2015/04  
**Parameter Name:** FLOW  
**Param Reported as:** NOT APPLICABLE  
**Result Structure:** MISA MONTHLY REPORTING

**Component Type:** MINIMUM  
**Frequency:** MONTHLY  
**Value:** 1895  
**Unit of Measure:** M3/D  
**Regulation:** MISA COMPLIANCE

**Control Point ID:** 0800  
**Control Point Name:** PLANT - MERGED EFFLUENT  
**Sample Date:** 2015/04  
**Parameter Name:** FLOW  
**Param Reported as:** NOT APPLICABLE  
**Result Structure:** MISA MONTHLY REPORTING

**Component Type:** NUM. IN AVERAGE  
**Frequency:** MONTHLY  
**Value:** 5  
**Unit of Measure:** M3/D  
**Regulation:** MISA COMPLIANCE

**Control Point ID:** 0800  
**Control Point Name:** PLANT - MERGED EFFLUENT  
**Sample Date:** 2015/04  
**Parameter Name:** PHENOLICS, UNFILTERED REACTIVE  
**Param Reported as:** AS PHENOL  
**Result Structure:** MISA MONTHLY REPORTING

**Component Type:** AVERAGE  
**Frequency:** MONTHLY  
**Value:** 0.0087363  
**Unit of Measure:** KG/D  
**Regulation:** MISA COMPLIANCE

**Control Point ID:** 0800  
**Control Point Name:** PLANT - MERGED EFFLUENT  
**Sample Date:** 2015/04  
**Parameter Name:** PHENOLICS, UNFILTERED REACTIVE  
**Param Reported as:** AS PHENOL  
**Result Structure:** MISA MONTHLY REPORTING

**Component Type:** MAXIMUM  
**Frequency:** MONTHLY  
**Value:** 0.012216  
**Unit of Measure:** KG/D  
**Regulation:** MISA COMPLIANCE

**Control Point ID:** 0800  
**Control Point Name:** PLANT - MERGED EFFLUENT  
**Sample Date:** 2015/04  
**Parameter Name:** PHENOLICS, UNFILTERED REACTIVE  
**Param Reported as:** AS PHENOL  
**Result Structure:** MISA MONTHLY REPORTING

**Component Type:** MINIMUM  
**Frequency:** MONTHLY  
**Value:** 0.0031457  
**Unit of Measure:** KG/D  
**Regulation:** MISA COMPLIANCE

**Control Point ID:** 0800  
**Control Point Name:** PLANT - MERGED EFFLUENT  
**Sample Date:** 2015/04  
**Parameter Name:** PHENOLICS, UNFILTERED REACTIVE  
**Param Reported as:** AS PHENOL  
**Result Structure:** MISA MONTHLY REPORTING

**Component Type:** NUM. IN AVERAGE  
**Frequency:** MONTHLY  
**Value:** 5  
**Unit of Measure:** KG/D  
**Regulation:** MISA COMPLIANCE

**Control Point ID:** 0800  
**Control Point Name:** PLANT - MERGED EFFLUENT  
**Sample Date:** 2015/04

**Component Type:** AVERAGE  
**Frequency:** MONTHLY  
**Value:** 26.574

**Parameter Name:** RESIDUE, PARTICULATE  
**Param Reported as:** NOT APPLICABLE  
**Result Structure:** MISA MONTHLY REPORTING

**Unit of Measure:** KG/D  
**Regulation:** MISA COMPLIANCE

**Control Point ID:** 0800  
**Control Point Name:** PLANT - MERGED EFFLUENT  
**Sample Date:** 2015/04  
**Parameter Name:** RESIDUE, PARTICULATE  
**Param Reported as:** NOT APPLICABLE  
**Result Structure:** MISA MONTHLY REPORTING

**Component Type:** MAXIMUM  
**Frequency:** MONTHLY  
**Value:** 32.692  
**Unit of Measure:** KG/D  
**Regulation:** MISA COMPLIANCE

**Control Point ID:** 0800  
**Control Point Name:** PLANT - MERGED EFFLUENT  
**Sample Date:** 2015/04  
**Parameter Name:** RESIDUE, PARTICULATE  
**Param Reported as:** NOT APPLICABLE  
**Result Structure:** MISA MONTHLY REPORTING

**Component Type:** MINIMUM  
**Frequency:** MONTHLY  
**Value:** 14.592  
**Unit of Measure:** KG/D  
**Regulation:** MISA COMPLIANCE

**Control Point ID:** 0800  
**Control Point Name:** PLANT - MERGED EFFLUENT  
**Sample Date:** 2015/04  
**Parameter Name:** RESIDUE, PARTICULATE  
**Param Reported as:** NOT APPLICABLE  
**Result Structure:** MISA MONTHLY REPORTING

**Component Type:** NUM. IN AVERAGE  
**Frequency:** MONTHLY  
**Value:** 5  
**Unit of Measure:** KG/D  
**Regulation:** MISA COMPLIANCE

**Control Point ID:** 0800  
**Control Point Name:** PLANT - MERGED EFFLUENT  
**Sample Date:** 2015/04  
**Parameter Name:** SOLVENT EXTRACTABLES  
**Param Reported as:** NOT APPLICABLE  
**Result Structure:** MISA MONTHLY REPORTING

**Component Type:** AVERAGE  
**Frequency:** MONTHLY  
**Value:** 0  
**Unit of Measure:** KG/D  
**Regulation:** MISA COMPLIANCE

**Control Point ID:** 0800  
**Control Point Name:** PLANT - MERGED EFFLUENT  
**Sample Date:** 2015/04  
**Parameter Name:** SOLVENT EXTRACTABLES  
**Param Reported as:** NOT APPLICABLE  
**Result Structure:** MISA MONTHLY REPORTING

**Component Type:** MAXIMUM  
**Frequency:** MONTHLY  
**Value:** 0  
**Unit of Measure:** KG/D  
**Regulation:** MISA COMPLIANCE

**Control Point ID:** 0800  
**Control Point Name:** PLANT - MERGED EFFLUENT  
**Sample Date:** 2015/04  
**Parameter Name:** SOLVENT EXTRACTABLES  
**Param Reported as:** NOT APPLICABLE  
**Result Structure:** MISA MONTHLY REPORTING

**Component Type:** MINIMUM  
**Frequency:** MONTHLY  
**Value:** 0  
**Unit of Measure:** KG/D  
**Regulation:** MISA COMPLIANCE

**Control Point ID:** 0800  
**Control Point Name:** PLANT - MERGED EFFLUENT  
**Sample Date:** 2015/04  
**Parameter Name:** SOLVENT EXTRACTABLES  
**Param Reported as:** NOT APPLICABLE  
**Result Structure:** MISA MONTHLY REPORTING

**Component Type:** NUM. IN AVERAGE  
**Frequency:** MONTHLY  
**Value:** 5  
**Unit of Measure:** KG/D  
**Regulation:** MISA COMPLIANCE

**Control Point ID:** 0800  
**Control Point Name:** PLANT - MERGED EFFLUENT  
**Sample Date:** 2015/04  
**Parameter Name:** TOLUENE C7H8  
**Param Reported as:** NOT APPLICABLE  
**Result Structure:** MISA MONTHLY REPORTING

**Component Type:** AVERAGE  
**Frequency:** MONTHLY  
**Value:** 0  
**Unit of Measure:** KG/D  
**Regulation:** MISA COMPLIANCE

**Control Point ID:** 0800  
**Control Point Name:** PLANT - MERGED EFFLUENT  
**Sample Date:** 2015/04  
**Parameter Name:** TOLUENE C7H8  
**Param Reported as:** NOT APPLICABLE  
**Result Structure:** MISA MONTHLY REPORTING

**Component Type:** MAXIMUM  
**Frequency:** MONTHLY  
**Value:** 0  
**Unit of Measure:** KG/D  
**Regulation:** MISA COMPLIANCE

**Control Point ID:** 0800  
**Control Point Name:** PLANT - MERGED EFFLUENT

**Component Type:** MINIMUM  
**Frequency:** MONTHLY

**Sample Date:** 2015/04  
**Parameter Name:** TOLUENE C7H8  
**Param Reported as:** NOT APPLICABLE  
**Result Structure:** MISA MONTHLY REPORTING

**Value:** 0  
**Unit of Measure:** KG/D  
**Regulation:** MISA COMPLIANCE

**Control Point ID:** 0800  
**Control Point Name:** PLANT - MERGED EFFLUENT  
**Sample Date:** 2015/04  
**Parameter Name:** TOLUENE C7H8  
**Param Reported as:** NOT APPLICABLE  
**Result Structure:** MISA MONTHLY REPORTING

**Component Type:** NUM. IN AVERAGE  
**Frequency:** MONTHLY  
**Value:** 5  
**Unit of Measure:** KG/D  
**Regulation:** MISA COMPLIANCE

**Control Point ID:** 0800  
**Control Point Name:** PLANT - MERGED EFFLUENT  
**Sample Date:** 2015/06  
**Parameter Name:** BENZENE C6H6  
**Param Reported as:** NOT APPLICABLE  
**Result Structure:** MISA MONTHLY REPORTING

**Component Type:** AVERAGE  
**Frequency:** MONTHLY  
**Value:** 0  
**Unit of Measure:** KG/D  
**Regulation:** MISA COMPLIANCE

**Control Point ID:** 0500  
**Control Point Name:** PLANT - PROCESS EFFLUENT  
**Sample Date:** 2015/02  
**Parameter Name:** CARBON, DISSOLVED ORGANIC  
**Param Reported as:** AS CARBON  
**Result Structure:** MISA MONTHLY REPORTING

**Component Type:** AVERAGE  
**Frequency:** MONTHLY  
**Value:** 18.968  
**Unit of Measure:** KG/D  
**Regulation:** MISA COMPLIANCE

**Control Point ID:** 0500  
**Control Point Name:** PLANT - PROCESS EFFLUENT  
**Sample Date:** 2015/02  
**Parameter Name:** BENZENE C6H6  
**Param Reported as:** NOT APPLICABLE  
**Result Structure:** MISA MONTHLY REPORTING

**Component Type:** MAXIMUM  
**Frequency:** MONTHLY  
**Value:** 0  
**Unit of Measure:** KG/D  
**Regulation:** MISA COMPLIANCE

**Control Point ID:** 0500  
**Control Point Name:** PLANT - PROCESS EFFLUENT  
**Sample Date:** 2015/02  
**Parameter Name:** BENZENE C6H6  
**Param Reported as:** NOT APPLICABLE  
**Result Structure:** MISA MONTHLY REPORTING

**Component Type:** MINIMUM  
**Frequency:** MONTHLY  
**Value:** 0  
**Unit of Measure:** KG/D  
**Regulation:** MISA COMPLIANCE

**Control Point ID:** 0500  
**Control Point Name:** PLANT - PROCESS EFFLUENT  
**Sample Date:** 2015/02  
**Parameter Name:** BENZENE C6H6  
**Param Reported as:** NOT APPLICABLE  
**Result Structure:** MISA MONTHLY REPORTING

**Component Type:** NUM. IN AVERAGE  
**Frequency:** MONTHLY  
**Value:** 4  
**Unit of Measure:** KG/D  
**Regulation:** MISA COMPLIANCE

**Control Point ID:** 0500  
**Control Point Name:** PLANT - PROCESS EFFLUENT  
**Sample Date:** 2015/02  
**Parameter Name:** CARBON, DISSOLVED ORGANIC  
**Param Reported as:** AS CARBON  
**Result Structure:** MISA MONTHLY REPORTING

**Component Type:** MAXIMUM  
**Frequency:** MONTHLY  
**Value:** 23.88  
**Unit of Measure:** KG/D  
**Regulation:** MISA COMPLIANCE

**Control Point ID:** 0500  
**Control Point Name:** PLANT - PROCESS EFFLUENT  
**Sample Date:** 2015/02  
**Parameter Name:** CARBON, DISSOLVED ORGANIC  
**Param Reported as:** AS CARBON  
**Result Structure:** MISA MONTHLY REPORTING

**Component Type:** MINIMUM  
**Frequency:** MONTHLY  
**Value:** 13.526  
**Unit of Measure:** KG/D  
**Regulation:** MISA COMPLIANCE

**Control Point ID:** 0500  
**Control Point Name:** PLANT - PROCESS EFFLUENT  
**Sample Date:** 2015/02  
**Parameter Name:** CARBON, DISSOLVED ORGANIC  
**Param Reported as:** AS CARBON  
**Result Structure:** MISA MONTHLY REPORTING

**Component Type:** NUM. IN AVERAGE  
**Frequency:** MONTHLY  
**Value:** 4  
**Unit of Measure:** KG/D  
**Regulation:** MISA COMPLIANCE

**Control Point ID:** 0500

**Component Type:** AVERAGE



**Control Point Name:** PLANT - PROCESS EFFLUENT  
**Sample Date:** 2015/02  
**Parameter Name:** FLOW  
**Param Reported as:** NOT APPLICABLE  
**Result Structure:** MISA MONTHLY REPORTING

**Frequency:** MONTHLY  
**Value:** 3084.6  
**Unit of Measure:** M3/D  
**Regulation:** MISA COMPLIANCE

**Site:** IMPERIAL OIL CHEMICALS DIVISION  
SARNIA ON

**Database:**  
SRDS

**Company Code:** 0000070201  
**Works ID:**  
**Sector:** ORGANIC CHEMICAL MANUFACTURING  
**Report Year:** 2016  
**SIC:**  
**SIC Desc:**  
**SIC1:**  
**SIC1 Desc:**  
**SIC2:**  
**SIC2 Desc:**  
**SIC3:**  
**SIC3 Desc:**

**Body of Water:**  
**Terminal Stream:**  
**Minor Basin:**  
**Major Basin:**  
**Region:**  
**District:**  
**Mailing Address:**  
**Corp Address:**  
**UTM Zone:**  
**UTM Easting:**  
**UTM Northing:**  
**UTM Precision:**

**--Details--**

**Control Point ID:** 0800  
**Control Point Name:** PLANT - MERGED EFFLUENT  
**Sample Date:** 2016/06  
**Parameter Name:** TOLUENE C7H8  
**Param Reported as:** NOT APPLICABLE  
**Result Structure:** MISA MONTHLY REPORTING

**Component Type:** AVERAGE  
**Frequency:** MONTHLY  
**Value:** 0  
**Unit of Measure:** KG/D  
**Regulation:** MISA COMPLIANCE

**Control Point ID:** 0800  
**Control Point Name:** PLANT - MERGED EFFLUENT  
**Sample Date:** 2016/06  
**Parameter Name:** TOLUENE C7H8  
**Param Reported as:** NOT APPLICABLE  
**Result Structure:** MISA MONTHLY REPORTING

**Component Type:** MAXIMUM  
**Frequency:** MONTHLY  
**Value:** 0  
**Unit of Measure:** KG/D  
**Regulation:** MISA COMPLIANCE

**Control Point ID:** 0800  
**Control Point Name:** PLANT - MERGED EFFLUENT  
**Sample Date:** 2016/06  
**Parameter Name:** TOLUENE C7H8  
**Param Reported as:** NOT APPLICABLE  
**Result Structure:** MISA MONTHLY REPORTING

**Component Type:** MINIMUM  
**Frequency:** MONTHLY  
**Value:** 0  
**Unit of Measure:** KG/D  
**Regulation:** MISA COMPLIANCE

**Control Point ID:** 0800  
**Control Point Name:** PLANT - MERGED EFFLUENT  
**Sample Date:** 2016/06  
**Parameter Name:** TOLUENE C7H8  
**Param Reported as:** NOT APPLICABLE  
**Result Structure:** MISA MONTHLY REPORTING

**Component Type:** NUM. IN AVERAGE  
**Frequency:** MONTHLY  
**Value:** 5  
**Unit of Measure:** KG/D  
**Regulation:** MISA COMPLIANCE

**Control Point ID:** 0800  
**Control Point Name:** PLANT - MERGED EFFLUENT  
**Sample Date:** 2016/07  
**Parameter Name:** BENZENE C6H6  
**Param Reported as:** NOT APPLICABLE  
**Result Structure:** MISA MONTHLY REPORTING

**Component Type:** AVERAGE  
**Frequency:** MONTHLY  
**Value:** 0  
**Unit of Measure:** KG/D  
**Regulation:** MISA COMPLIANCE

**Control Point ID:** 0800  
**Control Point Name:** PLANT - MERGED EFFLUENT  
**Sample Date:** 2016/06  
**Parameter Name:** BENZENE C6H6  
**Param Reported as:** NOT APPLICABLE  
**Result Structure:** MISA MONTHLY REPORTING

**Component Type:** NUM. IN AVERAGE  
**Frequency:** MONTHLY  
**Value:** 5  
**Unit of Measure:** KG/D  
**Regulation:** MISA COMPLIANCE

**Control Point ID:** 0800

**Component Type:** MAXIMUM



**Control Point Name:** PLANT - MERGED EFFLUENT  
**Sample Date:** 2016/09  
**Parameter Name:** TOLUENE C7H8  
**Param Reported as:** NOT APPLICABLE  
**Result Structure:** MISA MONTHLY REPORTING

**Frequency:** MONTHLY  
**Value:** 0  
**Unit of Measure:** KG/D  
**Regulation:** MISA COMPLIANCE

**Control Point ID:** 0500  
**Control Point Name:** PLANT - PROCESS EFFLUENT  
**Sample Date:** 2016/02  
**Parameter Name:** BENZENE C6H6  
**Param Reported as:** NOT APPLICABLE  
**Result Structure:** MISA MONTHLY REPORTING

**Component Type:** MAXIMUM  
**Frequency:** MONTHLY  
**Value:** 0  
**Unit of Measure:** KG/D  
**Regulation:** MISA COMPLIANCE

**Control Point ID:** 0500  
**Control Point Name:** PLANT - PROCESS EFFLUENT  
**Sample Date:** 2016/02  
**Parameter Name:** BENZENE C6H6  
**Param Reported as:** NOT APPLICABLE  
**Result Structure:** MISA MONTHLY REPORTING

**Component Type:** MINIMUM  
**Frequency:** MONTHLY  
**Value:** 0  
**Unit of Measure:** KG/D  
**Regulation:** MISA COMPLIANCE

**Control Point ID:** 0800  
**Control Point Name:** PLANT - MERGED EFFLUENT  
**Sample Date:** 2016/09  
**Parameter Name:** SOLVENT EXTRACTABLES  
**Param Reported as:** NOT APPLICABLE  
**Result Structure:** MISA MONTHLY REPORTING

**Component Type:** MINIMUM  
**Frequency:** MONTHLY  
**Value:** 0  
**Unit of Measure:** KG/D  
**Regulation:** MISA COMPLIANCE

**Control Point ID:** 0800  
**Control Point Name:** PLANT - MERGED EFFLUENT  
**Sample Date:** 2016/09  
**Parameter Name:** SOLVENT EXTRACTABLES  
**Param Reported as:** NOT APPLICABLE  
**Result Structure:** MISA MONTHLY REPORTING

**Component Type:** NUM. IN AVERAGE  
**Frequency:** MONTHLY  
**Value:** 2  
**Unit of Measure:** KG/D  
**Regulation:** MISA COMPLIANCE

**Control Point ID:** 0800  
**Control Point Name:** PLANT - MERGED EFFLUENT  
**Sample Date:** 2016/09  
**Parameter Name:** TOLUENE C7H8  
**Param Reported as:** NOT APPLICABLE  
**Result Structure:** MISA MONTHLY REPORTING

**Component Type:** AVERAGE  
**Frequency:** MONTHLY  
**Value:** 0  
**Unit of Measure:** KG/D  
**Regulation:** MISA COMPLIANCE

**Control Point ID:** 0800  
**Control Point Name:** PLANT - MERGED EFFLUENT  
**Sample Date:** 2016/09  
**Parameter Name:** TOLUENE C7H8  
**Param Reported as:** NOT APPLICABLE  
**Result Structure:** MISA MONTHLY REPORTING

**Component Type:** MINIMUM  
**Frequency:** MONTHLY  
**Value:** 0  
**Unit of Measure:** KG/D  
**Regulation:** MISA COMPLIANCE

**Control Point ID:** 0800  
**Control Point Name:** PLANT - MERGED EFFLUENT  
**Sample Date:** 2016/09  
**Parameter Name:** TOLUENE C7H8  
**Param Reported as:** NOT APPLICABLE  
**Result Structure:** MISA MONTHLY REPORTING

**Component Type:** NUM. IN AVERAGE  
**Frequency:** MONTHLY  
**Value:** 4  
**Unit of Measure:** KG/D  
**Regulation:** MISA COMPLIANCE

**Control Point ID:** 0800  
**Control Point Name:** PLANT - MERGED EFFLUENT  
**Sample Date:** 2016/10  
**Parameter Name:** BENZENE C6H6  
**Param Reported as:** NOT APPLICABLE  
**Result Structure:** MISA MONTHLY REPORTING

**Component Type:** AVERAGE  
**Frequency:** MONTHLY  
**Value:** 0  
**Unit of Measure:** KG/D  
**Regulation:** MISA COMPLIANCE

**Control Point ID:** 0800  
**Control Point Name:** PLANT - MERGED EFFLUENT  
**Sample Date:** 2016/10  
**Parameter Name:** BENZENE C6H6  
**Param Reported as:** NOT APPLICABLE  
**Result Structure:** MISA MONTHLY REPORTING

**Component Type:** MAXIMUM  
**Frequency:** MONTHLY  
**Value:** 0  
**Unit of Measure:** KG/D  
**Regulation:** MISA COMPLIANCE

**Control Point ID:** 0800  
**Control Point Name:** PLANT - MERGED EFFLUENT  
**Sample Date:** 2016/10  
**Parameter Name:** BENZENE C6H6  
**Param Reported as:** NOT APPLICABLE  
**Result Structure:** MISA MONTHLY REPORTING

**Component Type:** MINIMUM  
**Frequency:** MONTHLY  
**Value:** 0  
**Unit of Measure:** KG/D  
**Regulation:** MISA COMPLIANCE

**Control Point ID:** 0800  
**Control Point Name:** PLANT - MERGED EFFLUENT  
**Sample Date:** 2016/10  
**Parameter Name:** BENZENE C6H6  
**Param Reported as:** NOT APPLICABLE  
**Result Structure:** MISA MONTHLY REPORTING

**Component Type:** NUM. IN AVERAGE  
**Frequency:** MONTHLY  
**Value:** 5  
**Unit of Measure:** KG/D  
**Regulation:** MISA COMPLIANCE

**Control Point ID:** 0800  
**Control Point Name:** PLANT - MERGED EFFLUENT  
**Sample Date:** 2016/10  
**Parameter Name:** CARBON, DISSOLVED ORGANIC  
**Param Reported as:** AS CARBON  
**Result Structure:** MISA MONTHLY REPORTING

**Component Type:** AVERAGE  
**Frequency:** MONTHLY  
**Value:** 26.307  
**Unit of Measure:** KG/D  
**Regulation:** MISA COMPLIANCE

**Control Point ID:** 0800  
**Control Point Name:** PLANT - MERGED EFFLUENT  
**Sample Date:** 2016/10  
**Parameter Name:** CARBON, DISSOLVED ORGANIC  
**Param Reported as:** AS CARBON  
**Result Structure:** MISA MONTHLY REPORTING

**Component Type:** MAXIMUM  
**Frequency:** MONTHLY  
**Value:** 38.183  
**Unit of Measure:** KG/D  
**Regulation:** MISA COMPLIANCE

**Control Point ID:** 0800  
**Control Point Name:** PLANT - MERGED EFFLUENT  
**Sample Date:** 2016/10  
**Parameter Name:** CARBON, DISSOLVED ORGANIC  
**Param Reported as:** AS CARBON  
**Result Structure:** MISA MONTHLY REPORTING

**Component Type:** MINIMUM  
**Frequency:** MONTHLY  
**Value:** 12.64  
**Unit of Measure:** KG/D  
**Regulation:** MISA COMPLIANCE

**Control Point ID:** 0800  
**Control Point Name:** PLANT - MERGED EFFLUENT  
**Sample Date:** 2016/10  
**Parameter Name:** CARBON, DISSOLVED ORGANIC  
**Param Reported as:** AS CARBON  
**Result Structure:** MISA MONTHLY REPORTING

**Component Type:** NUM. IN AVERAGE  
**Frequency:** MONTHLY  
**Value:** 4  
**Unit of Measure:** KG/D  
**Regulation:** MISA COMPLIANCE

**Control Point ID:** 0800  
**Control Point Name:** PLANT - MERGED EFFLUENT  
**Sample Date:** 2016/10  
**Parameter Name:** FLOW  
**Param Reported as:** NOT APPLICABLE  
**Result Structure:** MISA MONTHLY REPORTING

**Component Type:** AVERAGE  
**Frequency:** MONTHLY  
**Value:** 3263.4  
**Unit of Measure:** M3/D  
**Regulation:** MISA COMPLIANCE

**Control Point ID:** 0800  
**Control Point Name:** PLANT - MERGED EFFLUENT  
**Sample Date:** 2016/10  
**Parameter Name:** FLOW  
**Param Reported as:** NOT APPLICABLE  
**Result Structure:** MISA MONTHLY REPORTING

**Component Type:** MAXIMUM  
**Frequency:** MONTHLY  
**Value:** 5091  
**Unit of Measure:** M3/D  
**Regulation:** MISA COMPLIANCE

**Control Point ID:** 0800  
**Control Point Name:** PLANT - MERGED EFFLUENT  
**Sample Date:** 2016/10  
**Parameter Name:** FLOW  
**Param Reported as:** NOT APPLICABLE  
**Result Structure:** MISA MONTHLY REPORTING

**Component Type:** MINIMUM  
**Frequency:** MONTHLY  
**Value:** 1600  
**Unit of Measure:** M3/D  
**Regulation:** MISA COMPLIANCE

**Control Point ID:** 0800  
**Control Point Name:** PLANT - MERGED EFFLUENT  
**Sample Date:** 2016/10  
**Parameter Name:** FLOW  
**Param Reported as:** NOT APPLICABLE  
**Result Structure:** MISA MONTHLY REPORTING

**Component Type:** NUM. IN AVERAGE  
**Frequency:** MONTHLY  
**Value:** 5  
**Unit of Measure:** M3/D  
**Regulation:** MISA COMPLIANCE

**Control Point ID:** 0800  
**Control Point Name:** PLANT - MERGED EFFLUENT  
**Sample Date:** 2016/10  
**Parameter Name:** PHENOLICS, UNFILTERED REACTIVE  
**Param Reported as:** AS PHENOL  
**Result Structure:** MISA MONTHLY REPORTING

**Component Type:** AVERAGE  
**Frequency:** MONTHLY  
**Value:** 0.0085902  
**Unit of Measure:** KG/D  
**Regulation:** MISA COMPLIANCE

**Control Point ID:** 0500  
**Control Point Name:** PLANT - PROCESS EFFLUENT  
**Sample Date:** 2016/02  
**Parameter Name:** CARBON, DISSOLVED ORGANIC  
**Param Reported as:** AS CARBON  
**Result Structure:** MISA MONTHLY REPORTING

**Component Type:** NUM. IN AVERAGE  
**Frequency:** MONTHLY  
**Value:** 3  
**Unit of Measure:** KG/D  
**Regulation:** MISA COMPLIANCE

**Control Point ID:** 0500  
**Control Point Name:** PLANT - PROCESS EFFLUENT  
**Sample Date:** 2016/02  
**Parameter Name:** CARBON, DISSOLVED ORGANIC  
**Param Reported as:** AS CARBON  
**Result Structure:** MISA MONTHLY REPORTING

**Component Type:** AVERAGE  
**Frequency:** MONTHLY  
**Value:** 17.78  
**Unit of Measure:** KG/D  
**Regulation:** MISA COMPLIANCE

**Control Point ID:** 0500  
**Control Point Name:** PLANT - PROCESS EFFLUENT  
**Sample Date:** 2016/02  
**Parameter Name:** CARBON, DISSOLVED ORGANIC  
**Param Reported as:** AS CARBON  
**Result Structure:** MISA MONTHLY REPORTING

**Component Type:** MAXIMUM  
**Frequency:** MONTHLY  
**Value:** 20.973  
**Unit of Measure:** KG/D  
**Regulation:** MISA COMPLIANCE

**Control Point ID:** 0500  
**Control Point Name:** PLANT - PROCESS EFFLUENT  
**Sample Date:** 2016/02  
**Parameter Name:** CARBON, DISSOLVED ORGANIC  
**Param Reported as:** AS CARBON  
**Result Structure:** MISA MONTHLY REPORTING

**Component Type:** MINIMUM  
**Frequency:** MONTHLY  
**Value:** 12.917  
**Unit of Measure:** KG/D  
**Regulation:** MISA COMPLIANCE

**Control Point ID:** 0500  
**Control Point Name:** PLANT - PROCESS EFFLUENT  
**Sample Date:** 2016/02  
**Parameter Name:** FLOW  
**Param Reported as:** NOT APPLICABLE  
**Result Structure:** MISA MONTHLY REPORTING

**Component Type:** AVERAGE  
**Frequency:** MONTHLY  
**Value:** 2827.1  
**Unit of Measure:** M3/D  
**Regulation:** MISA COMPLIANCE

**Control Point ID:** 0500  
**Control Point Name:** PLANT - PROCESS EFFLUENT  
**Sample Date:** 2016/02  
**Parameter Name:** FLOW  
**Param Reported as:** NOT APPLICABLE  
**Result Structure:** MISA MONTHLY REPORTING

**Component Type:** MAXIMUM  
**Frequency:** MONTHLY  
**Value:** 5446  
**Unit of Measure:** M3/D  
**Regulation:** MISA COMPLIANCE

**Control Point ID:** 0500  
**Control Point Name:** PLANT - PROCESS EFFLUENT  
**Sample Date:** 2016/02  
**Parameter Name:** FLOW  
**Param Reported as:** NOT APPLICABLE  
**Result Structure:** MISA MONTHLY REPORTING

**Component Type:** MINIMUM  
**Frequency:** MONTHLY  
**Value:** 1006  
**Unit of Measure:** M3/D  
**Regulation:** MISA COMPLIANCE

**Control Point ID:** 0500  
**Control Point Name:** PLANT - PROCESS EFFLUENT  
**Sample Date:** 2016/02  
**Parameter Name:** FLOW  
**Param Reported as:** NOT APPLICABLE  
**Result Structure:** MISA MONTHLY REPORTING

**Component Type:** NUM. IN AVERAGE  
**Frequency:** MONTHLY  
**Value:** 29  
**Unit of Measure:** M3/D  
**Regulation:** MISA COMPLIANCE

**Control Point ID:** 0500  
**Control Point Name:** PLANT - PROCESS EFFLUENT  
**Sample Date:** 2016/02  
**Parameter Name:** RESIDUE, PARTICULATE  
**Param Reported as:** NOT APPLICABLE

**Component Type:** AVERAGE  
**Frequency:** MONTHLY  
**Value:** 14.518  
**Unit of Measure:** KG/D  
**Regulation:** MISA COMPLIANCE

**Result Structure:** MISA MONTHLY REPORTING

**Control Point ID:** 0500  
**Control Point Name:** PLANT - PROCESS EFFLUENT  
**Sample Date:** 2016/02  
**Parameter Name:** RESIDUE, PARTICULATE  
**Param Reported as:** NOT APPLICABLE  
**Result Structure:** MISA MONTHLY REPORTING

**Component Type:** MAXIMUM  
**Frequency:** MONTHLY  
**Value:** 18.605  
**Unit of Measure:** KG/D  
**Regulation:** MISA COMPLIANCE

**Control Point ID:** 0500  
**Control Point Name:** PLANT - PROCESS EFFLUENT  
**Sample Date:** 2016/02  
**Parameter Name:** RESIDUE, PARTICULATE  
**Param Reported as:** NOT APPLICABLE  
**Result Structure:** MISA MONTHLY REPORTING

**Component Type:** MINIMUM  
**Frequency:** MONTHLY  
**Value:** 11.84  
**Unit of Measure:** KG/D  
**Regulation:** MISA COMPLIANCE

**Control Point ID:** 0500  
**Control Point Name:** PLANT - PROCESS EFFLUENT  
**Sample Date:** 2016/02  
**Parameter Name:** RESIDUE, PARTICULATE  
**Param Reported as:** NOT APPLICABLE  
**Result Structure:** MISA MONTHLY REPORTING

**Component Type:** NUM. IN AVERAGE  
**Frequency:** MONTHLY  
**Value:** 3  
**Unit of Measure:** KG/D  
**Regulation:** MISA COMPLIANCE

**Control Point ID:** 0500  
**Control Point Name:** PLANT - PROCESS EFFLUENT  
**Sample Date:** 2016/02  
**Parameter Name:** SOLVENT EXTRACTABLES  
**Param Reported as:** NOT APPLICABLE  
**Result Structure:** MISA MONTHLY REPORTING

**Component Type:** AVERAGE  
**Frequency:** MONTHLY  
**Value:** 0  
**Unit of Measure:** KG/D  
**Regulation:** MISA COMPLIANCE

**Control Point ID:** 0500  
**Control Point Name:** PLANT - PROCESS EFFLUENT  
**Sample Date:** 2016/02  
**Parameter Name:** SOLVENT EXTRACTABLES  
**Param Reported as:** NOT APPLICABLE  
**Result Structure:** MISA MONTHLY REPORTING

**Component Type:** MAXIMUM  
**Frequency:** MONTHLY  
**Value:** 0  
**Unit of Measure:** KG/D  
**Regulation:** MISA COMPLIANCE

**Control Point ID:** 0500  
**Control Point Name:** PLANT - PROCESS EFFLUENT  
**Sample Date:** 2016/02  
**Parameter Name:** SOLVENT EXTRACTABLES  
**Param Reported as:** NOT APPLICABLE  
**Result Structure:** MISA MONTHLY REPORTING

**Component Type:** MINIMUM  
**Frequency:** MONTHLY  
**Value:** 0  
**Unit of Measure:** KG/D  
**Regulation:** MISA COMPLIANCE

**Control Point ID:** 0500  
**Control Point Name:** PLANT - PROCESS EFFLUENT  
**Sample Date:** 2016/02  
**Parameter Name:** SOLVENT EXTRACTABLES  
**Param Reported as:** NOT APPLICABLE  
**Result Structure:** MISA MONTHLY REPORTING

**Component Type:** NUM. IN AVERAGE  
**Frequency:** MONTHLY  
**Value:** 3  
**Unit of Measure:** KG/D  
**Regulation:** MISA COMPLIANCE

**Control Point ID:** 0500  
**Control Point Name:** PLANT - PROCESS EFFLUENT  
**Sample Date:** 2016/02  
**Parameter Name:** VINYL CHLORIDE C2H3CL  
**Param Reported as:** NOT APPLICABLE  
**Result Structure:** MISA MONTHLY REPORTING

**Component Type:** AVERAGE  
**Frequency:** MONTHLY  
**Value:** 0  
**Unit of Measure:** KG/D  
**Regulation:** MISA COMPLIANCE

**Control Point ID:** 0500  
**Control Point Name:** PLANT - PROCESS EFFLUENT  
**Sample Date:** 2016/08  
**Parameter Name:** CARBON, DISSOLVED ORGANIC  
**Param Reported as:** AS CARBON  
**Result Structure:** MISA MONTHLY REPORTING

**Component Type:** AVERAGE  
**Frequency:** MONTHLY  
**Value:** 27.495  
**Unit of Measure:** KG/D  
**Regulation:** MISA COMPLIANCE

**Control Point ID:** 0500  
**Control Point Name:** PLANT - PROCESS EFFLUENT  
**Sample Date:** 2016/08  
**Parameter Name:** CARBON, DISSOLVED ORGANIC

**Component Type:** MINIMUM  
**Frequency:** MONTHLY  
**Value:** 21.84  
**Unit of Measure:** KG/D

<b>Param Reported as:</b>	AS CARBON	<b>Regulation:</b>	MISA COMPLIANCE
<b>Result Structure:</b>	MISA MONTHLY REPORTING		
<b>Control Point ID:</b>	0500	<b>Component Type:</b>	NUM. IN AVERAGE
<b>Control Point Name:</b>	PLANT - PROCESS EFFLUENT	<b>Frequency:</b>	MONTHLY
<b>Sample Date:</b>	2016/08	<b>Value:</b>	4
<b>Parameter Name:</b>	CARBON, DISSOLVED ORGANIC	<b>Unit of Measure:</b>	KG/D
<b>Param Reported as:</b>	AS CARBON	<b>Regulation:</b>	MISA COMPLIANCE
<b>Result Structure:</b>	MISA MONTHLY REPORTING		
<b>Control Point ID:</b>	0500	<b>Component Type:</b>	AVERAGE
<b>Control Point Name:</b>	PLANT - PROCESS EFFLUENT	<b>Frequency:</b>	MONTHLY
<b>Sample Date:</b>	2016/08	<b>Value:</b>	4158.5
<b>Parameter Name:</b>	FLOW	<b>Unit of Measure:</b>	M3/D
<b>Param Reported as:</b>	NOT APPLICABLE	<b>Regulation:</b>	MISA COMPLIANCE
<b>Result Structure:</b>	MISA MONTHLY REPORTING		
<b>Control Point ID:</b>	0500	<b>Component Type:</b>	MAXIMUM
<b>Control Point Name:</b>	PLANT - PROCESS EFFLUENT	<b>Frequency:</b>	MONTHLY
<b>Sample Date:</b>	2016/08	<b>Value:</b>	5059
<b>Parameter Name:</b>	FLOW	<b>Unit of Measure:</b>	M3/D
<b>Param Reported as:</b>	NOT APPLICABLE	<b>Regulation:</b>	MISA COMPLIANCE
<b>Result Structure:</b>	MISA MONTHLY REPORTING		
<b>Control Point ID:</b>	0500	<b>Component Type:</b>	MINIMUM
<b>Control Point Name:</b>	PLANT - PROCESS EFFLUENT	<b>Frequency:</b>	MONTHLY
<b>Sample Date:</b>	2016/08	<b>Value:</b>	3360
<b>Parameter Name:</b>	FLOW	<b>Unit of Measure:</b>	M3/D
<b>Param Reported as:</b>	NOT APPLICABLE	<b>Regulation:</b>	MISA COMPLIANCE
<b>Result Structure:</b>	MISA MONTHLY REPORTING		
<b>Control Point ID:</b>	0500	<b>Component Type:</b>	NUM. IN AVERAGE
<b>Control Point Name:</b>	PLANT - PROCESS EFFLUENT	<b>Frequency:</b>	MONTHLY
<b>Sample Date:</b>	2016/08	<b>Value:</b>	4
<b>Parameter Name:</b>	FLOW	<b>Unit of Measure:</b>	M3/D
<b>Param Reported as:</b>	NOT APPLICABLE	<b>Regulation:</b>	MISA COMPLIANCE
<b>Result Structure:</b>	MISA MONTHLY REPORTING		
<b>Control Point ID:</b>	0500	<b>Component Type:</b>	AVERAGE
<b>Control Point Name:</b>	PLANT - PROCESS EFFLUENT	<b>Frequency:</b>	MONTHLY
<b>Sample Date:</b>	2016/08	<b>Value:</b>	4.4268
<b>Parameter Name:</b>	RESIDUE, PARTICULATE	<b>Unit of Measure:</b>	KG/D
<b>Param Reported as:</b>	NOT APPLICABLE	<b>Regulation:</b>	MISA COMPLIANCE
<b>Result Structure:</b>	MISA MONTHLY REPORTING		
<b>Control Point ID:</b>	0500	<b>Component Type:</b>	MAXIMUM
<b>Control Point Name:</b>	PLANT - PROCESS EFFLUENT	<b>Frequency:</b>	MONTHLY
<b>Sample Date:</b>	2016/08	<b>Value:</b>	17.707
<b>Parameter Name:</b>	RESIDUE, PARTICULATE	<b>Unit of Measure:</b>	KG/D
<b>Param Reported as:</b>	NOT APPLICABLE	<b>Regulation:</b>	MISA COMPLIANCE
<b>Result Structure:</b>	MISA MONTHLY REPORTING		
<b>Control Point ID:</b>	0500	<b>Component Type:</b>	MINIMUM
<b>Control Point Name:</b>	PLANT - PROCESS EFFLUENT	<b>Frequency:</b>	MONTHLY
<b>Sample Date:</b>	2016/08	<b>Value:</b>	0
<b>Parameter Name:</b>	RESIDUE, PARTICULATE	<b>Unit of Measure:</b>	KG/D
<b>Param Reported as:</b>	NOT APPLICABLE	<b>Regulation:</b>	MISA COMPLIANCE
<b>Result Structure:</b>	MISA MONTHLY REPORTING		
<b>Control Point ID:</b>	0500	<b>Component Type:</b>	NUM. IN AVERAGE
<b>Control Point Name:</b>	PLANT - PROCESS EFFLUENT	<b>Frequency:</b>	MONTHLY
<b>Sample Date:</b>	2016/08	<b>Value:</b>	4
<b>Parameter Name:</b>	RESIDUE, PARTICULATE	<b>Unit of Measure:</b>	KG/D
<b>Param Reported as:</b>	NOT APPLICABLE	<b>Regulation:</b>	MISA COMPLIANCE
<b>Result Structure:</b>	MISA MONTHLY REPORTING		
<b>Control Point ID:</b>	0500	<b>Component Type:</b>	AVERAGE
<b>Control Point Name:</b>	PLANT - PROCESS EFFLUENT	<b>Frequency:</b>	MONTHLY
<b>Sample Date:</b>	2016/08	<b>Value:</b>	1.428



<b>Parameter Name:</b>	SOLVENT EXTRACTABLES	<b>Unit of Measure:</b>	KG/D
<b>Param Reported as:</b>	NOT APPLICABLE	<b>Regulation:</b>	MISA COMPLIANCE
<b>Result Structure:</b>	MISA MONTHLY REPORTING		
<b>Control Point ID:</b>	0500	<b>Component Type:</b>	AVERAGE
<b>Control Point Name:</b>	PLANT - PROCESS EFFLUENT	<b>Frequency:</b>	MONTHLY
<b>Sample Date:</b>	2016/09	<b>Value:</b>	0
<b>Parameter Name:</b>	BENZENE C6H6	<b>Unit of Measure:</b>	KG/D
<b>Param Reported as:</b>	NOT APPLICABLE	<b>Regulation:</b>	MISA COMPLIANCE
<b>Result Structure:</b>	MISA MONTHLY REPORTING		
<b>Control Point ID:</b>	0500	<b>Component Type:</b>	MAXIMUM
<b>Control Point Name:</b>	PLANT - PROCESS EFFLUENT	<b>Frequency:</b>	MONTHLY
<b>Sample Date:</b>	2016/08	<b>Value:</b>	5.712
<b>Parameter Name:</b>	SOLVENT EXTRACTABLES	<b>Unit of Measure:</b>	KG/D
<b>Param Reported as:</b>	NOT APPLICABLE	<b>Regulation:</b>	MISA COMPLIANCE
<b>Result Structure:</b>	MISA MONTHLY REPORTING		
<b>Control Point ID:</b>	0500	<b>Component Type:</b>	MINIMUM
<b>Control Point Name:</b>	PLANT - PROCESS EFFLUENT	<b>Frequency:</b>	MONTHLY
<b>Sample Date:</b>	2016/08	<b>Value:</b>	0
<b>Parameter Name:</b>	SOLVENT EXTRACTABLES	<b>Unit of Measure:</b>	KG/D
<b>Param Reported as:</b>	NOT APPLICABLE	<b>Regulation:</b>	MISA COMPLIANCE
<b>Result Structure:</b>	MISA MONTHLY REPORTING		
<b>Control Point ID:</b>	0500	<b>Component Type:</b>	NUM. IN AVERAGE
<b>Control Point Name:</b>	PLANT - PROCESS EFFLUENT	<b>Frequency:</b>	MONTHLY
<b>Sample Date:</b>	2016/08	<b>Value:</b>	4
<b>Parameter Name:</b>	SOLVENT EXTRACTABLES	<b>Unit of Measure:</b>	KG/D
<b>Param Reported as:</b>	NOT APPLICABLE	<b>Regulation:</b>	MISA COMPLIANCE
<b>Result Structure:</b>	MISA MONTHLY REPORTING		
<b>Control Point ID:</b>	0500	<b>Component Type:</b>	MAXIMUM
<b>Control Point Name:</b>	PLANT - PROCESS EFFLUENT	<b>Frequency:</b>	MONTHLY
<b>Sample Date:</b>	2016/09	<b>Value:</b>	0
<b>Parameter Name:</b>	BENZENE C6H6	<b>Unit of Measure:</b>	KG/D
<b>Param Reported as:</b>	NOT APPLICABLE	<b>Regulation:</b>	MISA COMPLIANCE
<b>Result Structure:</b>	MISA MONTHLY REPORTING		
<b>Control Point ID:</b>	0500	<b>Component Type:</b>	MINIMUM
<b>Control Point Name:</b>	PLANT - PROCESS EFFLUENT	<b>Frequency:</b>	MONTHLY
<b>Sample Date:</b>	2016/09	<b>Value:</b>	0
<b>Parameter Name:</b>	BENZENE C6H6	<b>Unit of Measure:</b>	KG/D
<b>Param Reported as:</b>	NOT APPLICABLE	<b>Regulation:</b>	MISA COMPLIANCE
<b>Result Structure:</b>	MISA MONTHLY REPORTING		
<b>Control Point ID:</b>	0500	<b>Component Type:</b>	NUM. IN AVERAGE
<b>Control Point Name:</b>	PLANT - PROCESS EFFLUENT	<b>Frequency:</b>	MONTHLY
<b>Sample Date:</b>	2016/09	<b>Value:</b>	2
<b>Parameter Name:</b>	BENZENE C6H6	<b>Unit of Measure:</b>	KG/D
<b>Param Reported as:</b>	NOT APPLICABLE	<b>Regulation:</b>	MISA COMPLIANCE
<b>Result Structure:</b>	MISA MONTHLY REPORTING		
<b>Control Point ID:</b>	0500	<b>Component Type:</b>	AVERAGE
<b>Control Point Name:</b>	PLANT - PROCESS EFFLUENT	<b>Frequency:</b>	MONTHLY
<b>Sample Date:</b>	2016/09	<b>Value:</b>	31.042
<b>Parameter Name:</b>	CARBON, DISSOLVED ORGANIC	<b>Unit of Measure:</b>	KG/D
<b>Param Reported as:</b>	AS CARBON	<b>Regulation:</b>	MISA COMPLIANCE
<b>Result Structure:</b>	MISA MONTHLY REPORTING		
<b>Control Point ID:</b>	0500	<b>Component Type:</b>	MAXIMUM
<b>Control Point Name:</b>	PLANT - PROCESS EFFLUENT	<b>Frequency:</b>	MONTHLY
<b>Sample Date:</b>	2016/09	<b>Value:</b>	42.63
<b>Parameter Name:</b>	CARBON, DISSOLVED ORGANIC	<b>Unit of Measure:</b>	KG/D
<b>Param Reported as:</b>	AS CARBON	<b>Regulation:</b>	MISA COMPLIANCE
<b>Result Structure:</b>	MISA MONTHLY REPORTING		
<b>Control Point ID:</b>	0500	<b>Component Type:</b>	MINIMUM
<b>Control Point Name:</b>	PLANT - PROCESS EFFLUENT	<b>Frequency:</b>	MONTHLY



**Sample Date:** 2016/09  
**Parameter Name:** CARBON, DISSOLVED ORGANIC  
**Param Reported as:** AS CARBON  
**Result Structure:** MISA MONTHLY REPORTING

**Value:** 19.454  
**Unit of Measure:** KG/D  
**Regulation:** MISA COMPLIANCE

**Control Point ID:** 0500  
**Control Point Name:** PLANT - PROCESS EFFLUENT  
**Sample Date:** 2016/09  
**Parameter Name:** CARBON, DISSOLVED ORGANIC  
**Param Reported as:** AS CARBON  
**Result Structure:** MISA MONTHLY REPORTING

**Component Type:** NUM. IN AVERAGE  
**Frequency:** MONTHLY  
**Value:** 2  
**Unit of Measure:** KG/D  
**Regulation:** MISA COMPLIANCE

**Control Point ID:** 0500  
**Control Point Name:** PLANT - PROCESS EFFLUENT  
**Sample Date:** 2016/09  
**Parameter Name:** FLOW  
**Param Reported as:** NOT APPLICABLE  
**Result Structure:** MISA MONTHLY REPORTING

**Component Type:** AVERAGE  
**Frequency:** MONTHLY  
**Value:** 3761  
**Unit of Measure:** M3/D  
**Regulation:** MISA COMPLIANCE

**Control Point ID:** 0500  
**Control Point Name:** PLANT - PROCESS EFFLUENT  
**Sample Date:** 2016/09  
**Parameter Name:** FLOW  
**Param Reported as:** NOT APPLICABLE  
**Result Structure:** MISA MONTHLY REPORTING

**Component Type:** MAXIMUM  
**Frequency:** MONTHLY  
**Value:** 5684  
**Unit of Measure:** M3/D  
**Regulation:** MISA COMPLIANCE

**Control Point ID:** 0500  
**Control Point Name:** PLANT - PROCESS EFFLUENT  
**Sample Date:** 2016/09  
**Parameter Name:** FLOW  
**Param Reported as:** NOT APPLICABLE  
**Result Structure:** MISA MONTHLY REPORTING

**Component Type:** MINIMUM  
**Frequency:** MONTHLY  
**Value:** 2740  
**Unit of Measure:** M3/D  
**Regulation:** MISA COMPLIANCE

**Control Point ID:** 0500  
**Control Point Name:** PLANT - PROCESS EFFLUENT  
**Sample Date:** 2016/09  
**Parameter Name:** FLOW  
**Param Reported as:** NOT APPLICABLE  
**Result Structure:** MISA MONTHLY REPORTING

**Component Type:** NUM. IN AVERAGE  
**Frequency:** MONTHLY  
**Value:** 3  
**Unit of Measure:** M3/D  
**Regulation:** MISA COMPLIANCE

**Control Point ID:** 0500  
**Control Point Name:** PLANT - PROCESS EFFLUENT  
**Sample Date:** 2016/09  
**Parameter Name:** RESIDUE, PARTICULATE  
**Param Reported as:** NOT APPLICABLE  
**Result Structure:** MISA MONTHLY REPORTING

**Component Type:** AVERAGE  
**Frequency:** MONTHLY  
**Value:** 0  
**Unit of Measure:** KG/D  
**Regulation:** MISA COMPLIANCE

**Control Point ID:** 0500  
**Control Point Name:** PLANT - PROCESS EFFLUENT  
**Sample Date:** 2016/09  
**Parameter Name:** RESIDUE, PARTICULATE  
**Param Reported as:** NOT APPLICABLE  
**Result Structure:** MISA MONTHLY REPORTING

**Component Type:** MAXIMUM  
**Frequency:** MONTHLY  
**Value:** 0  
**Unit of Measure:** KG/D  
**Regulation:** MISA COMPLIANCE

**Control Point ID:** 0500  
**Control Point Name:** PLANT - PROCESS EFFLUENT  
**Sample Date:** 2016/09  
**Parameter Name:** RESIDUE, PARTICULATE  
**Param Reported as:** NOT APPLICABLE  
**Result Structure:** MISA MONTHLY REPORTING

**Component Type:** MINIMUM  
**Frequency:** MONTHLY  
**Value:** 0  
**Unit of Measure:** KG/D  
**Regulation:** MISA COMPLIANCE

**Control Point ID:** 0500  
**Control Point Name:** PLANT - PROCESS EFFLUENT  
**Sample Date:** 2016/09  
**Parameter Name:** RESIDUE, PARTICULATE  
**Param Reported as:** NOT APPLICABLE  
**Result Structure:** MISA MONTHLY REPORTING

**Component Type:** NUM. IN AVERAGE  
**Frequency:** MONTHLY  
**Value:** 2  
**Unit of Measure:** KG/D  
**Regulation:** MISA COMPLIANCE

**Control Point ID:** 0500

**Component Type:** AVERAGE

**Control Point Name:** PLANT - PROCESS EFFLUENT  
**Sample Date:** 2016/09  
**Parameter Name:** SOLVENT EXTRACTABLES  
**Param Reported as:** NOT APPLICABLE  
**Result Structure:** MISA MONTHLY REPORTING

**Frequency:** MONTHLY  
**Value:** 0  
**Unit of Measure:** KG/D  
**Regulation:** MISA COMPLIANCE

**Control Point ID:** 0500  
**Control Point Name:** PLANT - PROCESS EFFLUENT  
**Sample Date:** 2016/09  
**Parameter Name:** SOLVENT EXTRACTABLES  
**Param Reported as:** NOT APPLICABLE  
**Result Structure:** MISA MONTHLY REPORTING

**Component Type:** MAXIMUM  
**Frequency:** MONTHLY  
**Value:** 0  
**Unit of Measure:** KG/D  
**Regulation:** MISA COMPLIANCE

**Control Point ID:** 0500  
**Control Point Name:** PLANT - PROCESS EFFLUENT  
**Sample Date:** 2016/09  
**Parameter Name:** VINYL CHLORIDE C2H3CL  
**Param Reported as:** NOT APPLICABLE  
**Result Structure:** MISA MONTHLY REPORTING

**Component Type:** MINIMUM  
**Frequency:** MONTHLY  
**Value:** 0  
**Unit of Measure:** KG/D  
**Regulation:** MISA COMPLIANCE

**Control Point ID:** 0500  
**Control Point Name:** PLANT - PROCESS EFFLUENT  
**Sample Date:** 2016/09  
**Parameter Name:** SOLVENT EXTRACTABLES  
**Param Reported as:** NOT APPLICABLE  
**Result Structure:** MISA MONTHLY REPORTING

**Component Type:** NUM. IN AVERAGE  
**Frequency:** MONTHLY  
**Value:** 2  
**Unit of Measure:** KG/D  
**Regulation:** MISA COMPLIANCE

**Control Point ID:** 0500  
**Control Point Name:** PLANT - PROCESS EFFLUENT  
**Sample Date:** 2016/09  
**Parameter Name:** VINYL CHLORIDE C2H3CL  
**Param Reported as:** NOT APPLICABLE  
**Result Structure:** MISA MONTHLY REPORTING

**Component Type:** AVERAGE  
**Frequency:** MONTHLY  
**Value:** 0  
**Unit of Measure:** KG/D  
**Regulation:** MISA COMPLIANCE

**Control Point ID:** 0500  
**Control Point Name:** PLANT - PROCESS EFFLUENT  
**Sample Date:** 2016/09  
**Parameter Name:** VINYL CHLORIDE C2H3CL  
**Param Reported as:** NOT APPLICABLE  
**Result Structure:** MISA MONTHLY REPORTING

**Component Type:** MAXIMUM  
**Frequency:** MONTHLY  
**Value:** 0  
**Unit of Measure:** KG/D  
**Regulation:** MISA COMPLIANCE

**Control Point ID:** 0500  
**Control Point Name:** PLANT - PROCESS EFFLUENT  
**Sample Date:** 2016/09  
**Parameter Name:** VINYL CHLORIDE C2H3CL  
**Param Reported as:** NOT APPLICABLE  
**Result Structure:** MISA MONTHLY REPORTING

**Component Type:** NUM. IN AVERAGE  
**Frequency:** MONTHLY  
**Value:** 1  
**Unit of Measure:** KG/D  
**Regulation:** MISA COMPLIANCE

**Control Point ID:** 0500  
**Control Point Name:** PLANT - PROCESS EFFLUENT  
**Sample Date:** 2016/10  
**Parameter Name:** BENZENE C6H6  
**Param Reported as:** NOT APPLICABLE  
**Result Structure:** MISA MONTHLY REPORTING

**Component Type:** AVERAGE  
**Frequency:** MONTHLY  
**Value:** 0  
**Unit of Measure:** KG/D  
**Regulation:** MISA COMPLIANCE

**Control Point ID:** 0500  
**Control Point Name:** PLANT - PROCESS EFFLUENT  
**Sample Date:** 2016/10  
**Parameter Name:** BENZENE C6H6  
**Param Reported as:** NOT APPLICABLE  
**Result Structure:** MISA MONTHLY REPORTING

**Component Type:** MAXIMUM  
**Frequency:** MONTHLY  
**Value:** 0  
**Unit of Measure:** KG/D  
**Regulation:** MISA COMPLIANCE

**Control Point ID:** 0500  
**Control Point Name:** PLANT - PROCESS EFFLUENT  
**Sample Date:** 2016/10  
**Parameter Name:** BENZENE C6H6  
**Param Reported as:** NOT APPLICABLE  
**Result Structure:** MISA MONTHLY REPORTING

**Component Type:** MINIMUM  
**Frequency:** MONTHLY  
**Value:** 0  
**Unit of Measure:** KG/D  
**Regulation:** MISA COMPLIANCE

**Control Point ID:** 0500  
**Control Point Name:** PLANT - PROCESS EFFLUENT  
**Sample Date:** 2016/10  
**Parameter Name:** BENZENE C6H6  
**Param Reported as:** NOT APPLICABLE  
**Result Structure:** MISA MONTHLY REPORTING

**Component Type:** NUM. IN AVERAGE  
**Frequency:** MONTHLY  
**Value:** 4  
**Unit of Measure:** KG/D  
**Regulation:** MISA COMPLIANCE

**Control Point ID:** 0500  
**Control Point Name:** PLANT - PROCESS EFFLUENT  
**Sample Date:** 2016/10  
**Parameter Name:** CARBON, DISSOLVED ORGANIC  
**Param Reported as:** AS CARBON  
**Result Structure:** MISA MONTHLY REPORTING

**Component Type:** AVERAGE  
**Frequency:** MONTHLY  
**Value:** 25.051  
**Unit of Measure:** KG/D  
**Regulation:** MISA COMPLIANCE

**Control Point ID:** 0500  
**Control Point Name:** PLANT - PROCESS EFFLUENT  
**Sample Date:** 2016/09  
**Parameter Name:** SOLVENT EXTRACTABLES  
**Param Reported as:** NOT APPLICABLE  
**Result Structure:** MISA MONTHLY REPORTING

**Component Type:** MINIMUM  
**Frequency:** MONTHLY  
**Value:** 0  
**Unit of Measure:** KG/D  
**Regulation:** MISA COMPLIANCE

**Control Point ID:** 0500  
**Control Point Name:** PLANT - PROCESS EFFLUENT  
**Sample Date:** 2016/02  
**Parameter Name:** VINYL CHLORIDE C2H3CL  
**Param Reported as:** NOT APPLICABLE  
**Result Structure:** MISA MONTHLY REPORTING

**Component Type:** MAXIMUM  
**Frequency:** MONTHLY  
**Value:** 0  
**Unit of Measure:** KG/D  
**Regulation:** MISA COMPLIANCE

**Control Point ID:** 0500  
**Control Point Name:** PLANT - PROCESS EFFLUENT  
**Sample Date:** 2016/02  
**Parameter Name:** VINYL CHLORIDE C2H3CL  
**Param Reported as:** NOT APPLICABLE  
**Result Structure:** MISA MONTHLY REPORTING

**Component Type:** MINIMUM  
**Frequency:** MONTHLY  
**Value:** 0  
**Unit of Measure:** KG/D  
**Regulation:** MISA COMPLIANCE

**Control Point ID:** 0500  
**Control Point Name:** PLANT - PROCESS EFFLUENT  
**Sample Date:** 2016/02  
**Parameter Name:** VINYL CHLORIDE C2H3CL  
**Param Reported as:** NOT APPLICABLE  
**Result Structure:** MISA MONTHLY REPORTING

**Component Type:** NUM. IN AVERAGE  
**Frequency:** MONTHLY  
**Value:** 29  
**Unit of Measure:** KG/D  
**Regulation:** MISA COMPLIANCE

**Control Point ID:** 0500  
**Control Point Name:** PLANT - PROCESS EFFLUENT  
**Sample Date:** 2016/03  
**Parameter Name:** BENZENE C6H6  
**Param Reported as:** NOT APPLICABLE  
**Result Structure:** MISA MONTHLY REPORTING

**Component Type:** AVERAGE  
**Frequency:** MONTHLY  
**Value:** 0  
**Unit of Measure:** KG/D  
**Regulation:** MISA COMPLIANCE

**Control Point ID:** 0500  
**Control Point Name:** PLANT - PROCESS EFFLUENT  
**Sample Date:** 2016/03  
**Parameter Name:** BENZENE C6H6  
**Param Reported as:** NOT APPLICABLE  
**Result Structure:** MISA MONTHLY REPORTING

**Component Type:** MAXIMUM  
**Frequency:** MONTHLY  
**Value:** 0  
**Unit of Measure:** KG/D  
**Regulation:** MISA COMPLIANCE

**Control Point ID:** 0500  
**Control Point Name:** PLANT - PROCESS EFFLUENT  
**Sample Date:** 2016/03  
**Parameter Name:** BENZENE C6H6  
**Param Reported as:** NOT APPLICABLE  
**Result Structure:** MISA MONTHLY REPORTING

**Component Type:** MINIMUM  
**Frequency:** MONTHLY  
**Value:** 0  
**Unit of Measure:** KG/D  
**Regulation:** MISA COMPLIANCE

**Control Point ID:** 0500  
**Control Point Name:** PLANT - PROCESS EFFLUENT  
**Sample Date:** 2016/03  
**Parameter Name:** BENZENE C6H6  
**Param Reported as:** NOT APPLICABLE  
**Result Structure:** MISA MONTHLY REPORTING

**Component Type:** NUM. IN AVERAGE  
**Frequency:** MONTHLY  
**Value:** 5  
**Unit of Measure:** KG/D  
**Regulation:** MISA COMPLIANCE

**Control Point ID:** 0500  
**Control Point Name:** PLANT - PROCESS EFFLUENT  
**Sample Date:** 2016/03  
**Parameter Name:** CARBON, DISSOLVED ORGANIC  
**Param Reported as:** AS CARBON  
**Result Structure:** MISA MONTHLY REPORTING

**Component Type:** AVERAGE  
**Frequency:** MONTHLY  
**Value:** 29.244  
**Unit of Measure:** KG/D  
**Regulation:** MISA COMPLIANCE

**Control Point ID:** 0500  
**Control Point Name:** PLANT - PROCESS EFFLUENT  
**Sample Date:** 2016/03  
**Parameter Name:** CARBON, DISSOLVED ORGANIC  
**Param Reported as:** AS CARBON  
**Result Structure:** MISA MONTHLY REPORTING

**Component Type:** MAXIMUM  
**Frequency:** MONTHLY  
**Value:** 40.064  
**Unit of Measure:** KG/D  
**Regulation:** MISA COMPLIANCE

**Control Point ID:** 0500  
**Control Point Name:** PLANT - PROCESS EFFLUENT  
**Sample Date:** 2016/02  
**Parameter Name:** BENZENE C6H6  
**Param Reported as:** NOT APPLICABLE  
**Result Structure:** MISA MONTHLY REPORTING

**Component Type:** NUM. IN AVERAGE  
**Frequency:** MONTHLY  
**Value:** 3  
**Unit of Measure:** KG/D  
**Regulation:** MISA COMPLIANCE

**Control Point ID:** 0500  
**Control Point Name:** PLANT - PROCESS EFFLUENT  
**Sample Date:** 2016/03  
**Parameter Name:** CARBON, DISSOLVED ORGANIC  
**Param Reported as:** AS CARBON  
**Result Structure:** MISA MONTHLY REPORTING

**Component Type:** MINIMUM  
**Frequency:** MONTHLY  
**Value:** 14.924  
**Unit of Measure:** KG/D  
**Regulation:** MISA COMPLIANCE

**Control Point ID:** 0500  
**Control Point Name:** PLANT - PROCESS EFFLUENT  
**Sample Date:** 2016/03  
**Parameter Name:** CARBON, DISSOLVED ORGANIC  
**Param Reported as:** AS CARBON  
**Result Structure:** MISA MONTHLY REPORTING

**Component Type:** NUM. IN AVERAGE  
**Frequency:** MONTHLY  
**Value:** 5  
**Unit of Measure:** KG/D  
**Regulation:** MISA COMPLIANCE

**Control Point ID:** 0500  
**Control Point Name:** PLANT - PROCESS EFFLUENT  
**Sample Date:** 2016/03  
**Parameter Name:** FLOW  
**Param Reported as:** NOT APPLICABLE  
**Result Structure:** MISA MONTHLY REPORTING

**Component Type:** AVERAGE  
**Frequency:** MONTHLY  
**Value:** 5088.7  
**Unit of Measure:** M3/D  
**Regulation:** MISA COMPLIANCE

**Control Point ID:** 0800  
**Control Point Name:** PLANT - MERGED EFFLUENT  
**Sample Date:** 2016/09  
**Parameter Name:** FLOW  
**Param Reported as:** NOT APPLICABLE  
**Result Structure:** MISA MONTHLY REPORTING

**Component Type:** MAXIMUM  
**Frequency:** MONTHLY  
**Value:** 3160  
**Unit of Measure:** M3/D  
**Regulation:** MISA COMPLIANCE

**Control Point ID:** 0800  
**Control Point Name:** PLANT - MERGED EFFLUENT  
**Sample Date:** 2016/09  
**Parameter Name:** FLOW  
**Param Reported as:** NOT APPLICABLE  
**Result Structure:** MISA MONTHLY REPORTING

**Component Type:** MINIMUM  
**Frequency:** MONTHLY  
**Value:** 2168  
**Unit of Measure:** M3/D  
**Regulation:** MISA COMPLIANCE

**Control Point ID:** 0800  
**Control Point Name:** PLANT - MERGED EFFLUENT  
**Sample Date:** 2016/09  
**Parameter Name:** FLOW  
**Param Reported as:** NOT APPLICABLE  
**Result Structure:** MISA MONTHLY REPORTING

**Component Type:** NUM. IN AVERAGE  
**Frequency:** MONTHLY  
**Value:** 4  
**Unit of Measure:** M3/D  
**Regulation:** MISA COMPLIANCE

**Control Point ID:** 0800  
**Control Point Name:** PLANT - MERGED EFFLUENT  
**Sample Date:** 2016/09  
**Parameter Name:** PHENOLICS, UNFILTERED REACTIVE  
**Param Reported as:** AS PHENOL

**Component Type:** AVERAGE  
**Frequency:** MONTHLY  
**Value:** 0.00827  
**Unit of Measure:** KG/D  
**Regulation:** MISA COMPLIANCE

**Result Structure:** MISA MONTHLY REPORTING

**Control Point ID:** 0800  
**Control Point Name:** PLANT - MERGED EFFLUENT  
**Sample Date:** 2016/09  
**Parameter Name:** PHENOLICS, UNFILTERED REACTIVE  
**Param Reported as:** AS PHENOL  
**Result Structure:** MISA MONTHLY REPORTING

**Component Type:** MAXIMUM  
**Frequency:** MONTHLY  
**Value:** 0.01158  
**Unit of Measure:** KG/D  
**Regulation:** MISA COMPLIANCE

**Control Point ID:** 0800  
**Control Point Name:** PLANT - MERGED EFFLUENT  
**Sample Date:** 2016/09  
**Parameter Name:** PHENOLICS, UNFILTERED REACTIVE  
**Param Reported as:** AS PHENOL  
**Result Structure:** MISA MONTHLY REPORTING

**Component Type:** MINIMUM  
**Frequency:** MONTHLY  
**Value:** 0.00496  
**Unit of Measure:** KG/D  
**Regulation:** MISA COMPLIANCE

**Control Point ID:** 0800  
**Control Point Name:** PLANT - MERGED EFFLUENT  
**Sample Date:** 2016/09  
**Parameter Name:** PHENOLICS, UNFILTERED REACTIVE  
**Param Reported as:** AS PHENOL  
**Result Structure:** MISA MONTHLY REPORTING

**Component Type:** NUM. IN AVERAGE  
**Frequency:** MONTHLY  
**Value:** 2  
**Unit of Measure:** KG/D  
**Regulation:** MISA COMPLIANCE

**Control Point ID:** 0800  
**Control Point Name:** PLANT - MERGED EFFLUENT  
**Sample Date:** 2016/09  
**Parameter Name:** RESIDUE, PARTICULATE  
**Param Reported as:** NOT APPLICABLE  
**Result Structure:** MISA MONTHLY REPORTING

**Component Type:** AVERAGE  
**Frequency:** MONTHLY  
**Value:** 5.79  
**Unit of Measure:** KG/D  
**Regulation:** MISA COMPLIANCE

**Control Point ID:** 0800  
**Control Point Name:** PLANT - MERGED EFFLUENT  
**Sample Date:** 2016/09  
**Parameter Name:** RESIDUE, PARTICULATE  
**Param Reported as:** NOT APPLICABLE  
**Result Structure:** MISA MONTHLY REPORTING

**Component Type:** MAXIMUM  
**Frequency:** MONTHLY  
**Value:** 11.58  
**Unit of Measure:** KG/D  
**Regulation:** MISA COMPLIANCE

**Control Point ID:** 0800  
**Control Point Name:** PLANT - MERGED EFFLUENT  
**Sample Date:** 2016/09  
**Parameter Name:** RESIDUE, PARTICULATE  
**Param Reported as:** NOT APPLICABLE  
**Result Structure:** MISA MONTHLY REPORTING

**Component Type:** MINIMUM  
**Frequency:** MONTHLY  
**Value:** 0  
**Unit of Measure:** KG/D  
**Regulation:** MISA COMPLIANCE

**Control Point ID:** 0800  
**Control Point Name:** PLANT - MERGED EFFLUENT  
**Sample Date:** 2016/09  
**Parameter Name:** RESIDUE, PARTICULATE  
**Param Reported as:** NOT APPLICABLE  
**Result Structure:** MISA MONTHLY REPORTING

**Component Type:** NUM. IN AVERAGE  
**Frequency:** MONTHLY  
**Value:** 2  
**Unit of Measure:** KG/D  
**Regulation:** MISA COMPLIANCE

**Control Point ID:** 0800  
**Control Point Name:** PLANT - MERGED EFFLUENT  
**Sample Date:** 2016/09  
**Parameter Name:** SOLVENT EXTRACTABLES  
**Param Reported as:** NOT APPLICABLE  
**Result Structure:** MISA MONTHLY REPORTING

**Component Type:** AVERAGE  
**Frequency:** MONTHLY  
**Value:** 0  
**Unit of Measure:** KG/D  
**Regulation:** MISA COMPLIANCE

**Control Point ID:** 0800  
**Control Point Name:** PLANT - MERGED EFFLUENT  
**Sample Date:** 2016/09  
**Parameter Name:** SOLVENT EXTRACTABLES  
**Param Reported as:** NOT APPLICABLE  
**Result Structure:** MISA MONTHLY REPORTING

**Component Type:** MAXIMUM  
**Frequency:** MONTHLY  
**Value:** 0  
**Unit of Measure:** KG/D  
**Regulation:** MISA COMPLIANCE

**Control Point ID:** 0800  
**Control Point Name:** PLANT - MERGED EFFLUENT  
**Sample Date:** 2016/07  
**Parameter Name:** CARBON, DISSOLVED ORGANIC

**Component Type:** AVERAGE  
**Frequency:** MONTHLY  
**Value:** 21.215  
**Unit of Measure:** KG/D



**Param Reported as:** AS CARBON  
**Result Structure:** MISA MONTHLY REPORTING

**Regulation:** MISA COMPLIANCE

**Control Point ID:** 0800  
**Control Point Name:** PLANT - MERGED EFFLUENT  
**Sample Date:** 2016/07  
**Parameter Name:** BENZENE C6H6  
**Param Reported as:** NOT APPLICABLE  
**Result Structure:** MISA MONTHLY REPORTING

**Component Type:** MAXIMUM  
**Frequency:** MONTHLY  
**Value:** 0  
**Unit of Measure:** KG/D  
**Regulation:** MISA COMPLIANCE

**Control Point ID:** 0800  
**Control Point Name:** PLANT - MERGED EFFLUENT  
**Sample Date:** 2016/07  
**Parameter Name:** BENZENE C6H6  
**Param Reported as:** NOT APPLICABLE  
**Result Structure:** MISA MONTHLY REPORTING

**Component Type:** MINIMUM  
**Frequency:** MONTHLY  
**Value:** 0  
**Unit of Measure:** KG/D  
**Regulation:** MISA COMPLIANCE

**Control Point ID:** 0800  
**Control Point Name:** PLANT - MERGED EFFLUENT  
**Sample Date:** 2016/07  
**Parameter Name:** BENZENE C6H6  
**Param Reported as:** NOT APPLICABLE  
**Result Structure:** MISA MONTHLY REPORTING

**Component Type:** NUM. IN AVERAGE  
**Frequency:** MONTHLY  
**Value:** 4  
**Unit of Measure:** KG/D  
**Regulation:** MISA COMPLIANCE

**Control Point ID:** 0800  
**Control Point Name:** PLANT - MERGED EFFLUENT  
**Sample Date:** 2016/07  
**Parameter Name:** CARBON, DISSOLVED ORGANIC  
**Param Reported as:** AS CARBON  
**Result Structure:** MISA MONTHLY REPORTING

**Component Type:** MAXIMUM  
**Frequency:** MONTHLY  
**Value:** 23.828  
**Unit of Measure:** KG/D  
**Regulation:** MISA COMPLIANCE

**Control Point ID:** 0500  
**Control Point Name:** PLANT - PROCESS EFFLUENT  
**Sample Date:** 2016/01  
**Parameter Name:** BENZENE C6H6  
**Param Reported as:** NOT APPLICABLE  
**Result Structure:** MISA MONTHLY REPORTING

**Component Type:** NUM. IN AVERAGE  
**Frequency:** MONTHLY  
**Value:** 5  
**Unit of Measure:** KG/D  
**Regulation:** MISA COMPLIANCE

**Control Point ID:** 0500  
**Control Point Name:** PLANT - PROCESS EFFLUENT  
**Sample Date:** 2016/01  
**Parameter Name:** BENZENE C6H6  
**Param Reported as:** NOT APPLICABLE  
**Result Structure:** MISA MONTHLY REPORTING

**Component Type:** AVERAGE  
**Frequency:** MONTHLY  
**Value:** 0  
**Unit of Measure:** KG/D  
**Regulation:** MISA COMPLIANCE

**Control Point ID:** 0500  
**Control Point Name:** PLANT - PROCESS EFFLUENT  
**Sample Date:** 2016/01  
**Parameter Name:** BENZENE C6H6  
**Param Reported as:** NOT APPLICABLE  
**Result Structure:** MISA MONTHLY REPORTING

**Component Type:** MAXIMUM  
**Frequency:** MONTHLY  
**Value:** 0  
**Unit of Measure:** KG/D  
**Regulation:** MISA COMPLIANCE

**Control Point ID:** 0500  
**Control Point Name:** PLANT - PROCESS EFFLUENT  
**Sample Date:** 2016/01  
**Parameter Name:** BENZENE C6H6  
**Param Reported as:** NOT APPLICABLE  
**Result Structure:** MISA MONTHLY REPORTING

**Component Type:** MINIMUM  
**Frequency:** MONTHLY  
**Value:** 0  
**Unit of Measure:** KG/D  
**Regulation:** MISA COMPLIANCE

**Control Point ID:** 0500  
**Control Point Name:** PLANT - PROCESS EFFLUENT  
**Sample Date:** 2016/01  
**Parameter Name:** CARBON, DISSOLVED ORGANIC  
**Param Reported as:** AS CARBON  
**Result Structure:** MISA MONTHLY REPORTING

**Component Type:** AVERAGE  
**Frequency:** MONTHLY  
**Value:** 11.061  
**Unit of Measure:** KG/D  
**Regulation:** MISA COMPLIANCE

**Control Point ID:** 0500  
**Control Point Name:** PLANT - PROCESS EFFLUENT  
**Sample Date:** 2016/01

**Component Type:** MAXIMUM  
**Frequency:** MONTHLY  
**Value:** 22.461



<b>Parameter Name:</b>	CARBON, DISSOLVED ORGANIC	<b>Unit of Measure:</b>	KG/D
<b>Param Reported as:</b>	AS CARBON	<b>Regulation:</b>	MISA COMPLIANCE
<b>Result Structure:</b>	MISA MONTHLY REPORTING		
<b>Control Point ID:</b>	0500	<b>Component Type:</b>	MINIMUM
<b>Control Point Name:</b>	PLANT - PROCESS EFFLUENT	<b>Frequency:</b>	MONTHLY
<b>Sample Date:</b>	2016/01	<b>Value:</b>	0
<b>Parameter Name:</b>	CARBON, DISSOLVED ORGANIC	<b>Unit of Measure:</b>	KG/D
<b>Param Reported as:</b>	AS CARBON	<b>Regulation:</b>	MISA COMPLIANCE
<b>Result Structure:</b>	MISA MONTHLY REPORTING		
<b>Control Point ID:</b>	0500	<b>Component Type:</b>	NUM. IN AVERAGE
<b>Control Point Name:</b>	PLANT - PROCESS EFFLUENT	<b>Frequency:</b>	MONTHLY
<b>Sample Date:</b>	2016/01	<b>Value:</b>	4
<b>Parameter Name:</b>	CARBON, DISSOLVED ORGANIC	<b>Unit of Measure:</b>	KG/D
<b>Param Reported as:</b>	AS CARBON	<b>Regulation:</b>	MISA COMPLIANCE
<b>Result Structure:</b>	MISA MONTHLY REPORTING		
<b>Control Point ID:</b>	0500	<b>Component Type:</b>	AVERAGE
<b>Control Point Name:</b>	PLANT - PROCESS EFFLUENT	<b>Frequency:</b>	MONTHLY
<b>Sample Date:</b>	2016/01	<b>Value:</b>	3012.4
<b>Parameter Name:</b>	FLOW	<b>Unit of Measure:</b>	M3/D
<b>Param Reported as:</b>	NOT APPLICABLE	<b>Regulation:</b>	MISA COMPLIANCE
<b>Result Structure:</b>	MISA MONTHLY REPORTING		
<b>Control Point ID:</b>	0500	<b>Component Type:</b>	MAXIMUM
<b>Control Point Name:</b>	PLANT - PROCESS EFFLUENT	<b>Frequency:</b>	MONTHLY
<b>Sample Date:</b>	2016/01	<b>Value:</b>	8835
<b>Parameter Name:</b>	FLOW	<b>Unit of Measure:</b>	M3/D
<b>Param Reported as:</b>	NOT APPLICABLE	<b>Regulation:</b>	MISA COMPLIANCE
<b>Result Structure:</b>	MISA MONTHLY REPORTING		
<b>Control Point ID:</b>	0500	<b>Component Type:</b>	MINIMUM
<b>Control Point Name:</b>	PLANT - PROCESS EFFLUENT	<b>Frequency:</b>	MONTHLY
<b>Sample Date:</b>	2016/01	<b>Value:</b>	1380
<b>Parameter Name:</b>	FLOW	<b>Unit of Measure:</b>	M3/D
<b>Param Reported as:</b>	NOT APPLICABLE	<b>Regulation:</b>	MISA COMPLIANCE
<b>Result Structure:</b>	MISA MONTHLY REPORTING		
<b>Control Point ID:</b>	0500	<b>Component Type:</b>	NUM. IN AVERAGE
<b>Control Point Name:</b>	PLANT - PROCESS EFFLUENT	<b>Frequency:</b>	MONTHLY
<b>Sample Date:</b>	2016/01	<b>Value:</b>	31
<b>Parameter Name:</b>	FLOW	<b>Unit of Measure:</b>	M3/D
<b>Param Reported as:</b>	NOT APPLICABLE	<b>Regulation:</b>	MISA COMPLIANCE
<b>Result Structure:</b>	MISA MONTHLY REPORTING		
<b>Control Point ID:</b>	0500	<b>Component Type:</b>	AVERAGE
<b>Control Point Name:</b>	PLANT - PROCESS EFFLUENT	<b>Frequency:</b>	MONTHLY
<b>Sample Date:</b>	2016/01	<b>Value:</b>	17.704
<b>Parameter Name:</b>	RESIDUE, PARTICULATE	<b>Unit of Measure:</b>	KG/D
<b>Param Reported as:</b>	NOT APPLICABLE	<b>Regulation:</b>	MISA COMPLIANCE
<b>Result Structure:</b>	MISA MONTHLY REPORTING		
<b>Control Point ID:</b>	0500	<b>Component Type:</b>	MAXIMUM
<b>Control Point Name:</b>	PLANT - PROCESS EFFLUENT	<b>Frequency:</b>	MONTHLY
<b>Sample Date:</b>	2016/01	<b>Value:</b>	24.163
<b>Parameter Name:</b>	RESIDUE, PARTICULATE	<b>Unit of Measure:</b>	KG/D
<b>Param Reported as:</b>	NOT APPLICABLE	<b>Regulation:</b>	MISA COMPLIANCE
<b>Result Structure:</b>	MISA MONTHLY REPORTING		
<b>Control Point ID:</b>	0500	<b>Component Type:</b>	MINIMUM
<b>Control Point Name:</b>	PLANT - PROCESS EFFLUENT	<b>Frequency:</b>	MONTHLY
<b>Sample Date:</b>	2016/01	<b>Value:</b>	11.668
<b>Parameter Name:</b>	RESIDUE, PARTICULATE	<b>Unit of Measure:</b>	KG/D
<b>Param Reported as:</b>	NOT APPLICABLE	<b>Regulation:</b>	MISA COMPLIANCE
<b>Result Structure:</b>	MISA MONTHLY REPORTING		
<b>Control Point ID:</b>	0500	<b>Component Type:</b>	NUM. IN AVERAGE
<b>Control Point Name:</b>	PLANT - PROCESS EFFLUENT	<b>Frequency:</b>	MONTHLY

**Sample Date:** 2016/01  
**Parameter Name:** RESIDUE, PARTICULATE  
**Param Reported as:** NOT APPLICABLE  
**Result Structure:** MISA MONTHLY REPORTING

**Value:** 4  
**Unit of Measure:** KG/D  
**Regulation:** MISA COMPLIANCE

**Control Point ID:** 0500  
**Control Point Name:** PLANT - PROCESS EFFLUENT  
**Sample Date:** 2016/01  
**Parameter Name:** SOLVENT EXTRACTABLES  
**Param Reported as:** NOT APPLICABLE  
**Result Structure:** MISA MONTHLY REPORTING

**Component Type:** AVERAGE  
**Frequency:** MONTHLY  
**Value:** 0  
**Unit of Measure:** KG/D  
**Regulation:** MISA COMPLIANCE

**Control Point ID:** 0500  
**Control Point Name:** PLANT - PROCESS EFFLUENT  
**Sample Date:** 2016/01  
**Parameter Name:** SOLVENT EXTRACTABLES  
**Param Reported as:** NOT APPLICABLE  
**Result Structure:** MISA MONTHLY REPORTING

**Component Type:** MAXIMUM  
**Frequency:** MONTHLY  
**Value:** 0  
**Unit of Measure:** KG/D  
**Regulation:** MISA COMPLIANCE

**Control Point ID:** 0500  
**Control Point Name:** PLANT - PROCESS EFFLUENT  
**Sample Date:** 2016/01  
**Parameter Name:** SOLVENT EXTRACTABLES  
**Param Reported as:** NOT APPLICABLE  
**Result Structure:** MISA MONTHLY REPORTING

**Component Type:** MINIMUM  
**Frequency:** MONTHLY  
**Value:** 0  
**Unit of Measure:** KG/D  
**Regulation:** MISA COMPLIANCE

**Control Point ID:** 0500  
**Control Point Name:** PLANT - PROCESS EFFLUENT  
**Sample Date:** 2016/01  
**Parameter Name:** SOLVENT EXTRACTABLES  
**Param Reported as:** NOT APPLICABLE  
**Result Structure:** MISA MONTHLY REPORTING

**Component Type:** NUM. IN AVERAGE  
**Frequency:** MONTHLY  
**Value:** 3  
**Unit of Measure:** KG/D  
**Regulation:** MISA COMPLIANCE

**Control Point ID:** 0500  
**Control Point Name:** PLANT - PROCESS EFFLUENT  
**Sample Date:** 2016/01  
**Parameter Name:** VINYL CHLORIDE C2H3CL  
**Param Reported as:** NOT APPLICABLE  
**Result Structure:** MISA MONTHLY REPORTING

**Component Type:** AVERAGE  
**Frequency:** MONTHLY  
**Value:** 0  
**Unit of Measure:** KG/D  
**Regulation:** MISA COMPLIANCE

**Control Point ID:** 0500  
**Control Point Name:** PLANT - PROCESS EFFLUENT  
**Sample Date:** 2016/01  
**Parameter Name:** VINYL CHLORIDE C2H3CL  
**Param Reported as:** NOT APPLICABLE  
**Result Structure:** MISA MONTHLY REPORTING

**Component Type:** MAXIMUM  
**Frequency:** MONTHLY  
**Value:** 0  
**Unit of Measure:** KG/D  
**Regulation:** MISA COMPLIANCE

**Control Point ID:** 0500  
**Control Point Name:** PLANT - PROCESS EFFLUENT  
**Sample Date:** 2016/01  
**Parameter Name:** VINYL CHLORIDE C2H3CL  
**Param Reported as:** NOT APPLICABLE  
**Result Structure:** MISA MONTHLY REPORTING

**Component Type:** MINIMUM  
**Frequency:** MONTHLY  
**Value:** 0  
**Unit of Measure:** KG/D  
**Regulation:** MISA COMPLIANCE

**Control Point ID:** 0500  
**Control Point Name:** PLANT - PROCESS EFFLUENT  
**Sample Date:** 2016/01  
**Parameter Name:** VINYL CHLORIDE C2H3CL  
**Param Reported as:** NOT APPLICABLE  
**Result Structure:** MISA MONTHLY REPORTING

**Component Type:** NUM. IN AVERAGE  
**Frequency:** MONTHLY  
**Value:** 31  
**Unit of Measure:** KG/D  
**Regulation:** MISA COMPLIANCE

**Control Point ID:** 0500  
**Control Point Name:** PLANT - PROCESS EFFLUENT  
**Sample Date:** 2016/02  
**Parameter Name:** BENZENE C6H6  
**Param Reported as:** NOT APPLICABLE  
**Result Structure:** MISA MONTHLY REPORTING

**Component Type:** AVERAGE  
**Frequency:** MONTHLY  
**Value:** 0  
**Unit of Measure:** KG/D  
**Regulation:** MISA COMPLIANCE

**Control Point ID:** 0800

**Component Type:** MAXIMUM

**Control Point Name:** PLANT - MERGED EFFLUENT  
**Sample Date:** 2016/08  
**Parameter Name:** CARBON, DISSOLVED ORGANIC  
**Param Reported as:** AS CARBON  
**Result Structure:** MISA MONTHLY REPORTING

**Frequency:** MONTHLY  
**Value:** 27.128  
**Unit of Measure:** KG/D  
**Regulation:** MISA COMPLIANCE

**Control Point ID:** 0800  
**Control Point Name:** PLANT - MERGED EFFLUENT  
**Sample Date:** 2016/08  
**Parameter Name:** CARBON, DISSOLVED ORGANIC  
**Param Reported as:** AS CARBON  
**Result Structure:** MISA MONTHLY REPORTING

**Component Type:** MINIMUM  
**Frequency:** MONTHLY  
**Value:** 19.511  
**Unit of Measure:** KG/D  
**Regulation:** MISA COMPLIANCE

**Control Point ID:** 0800  
**Control Point Name:** PLANT - MERGED EFFLUENT  
**Sample Date:** 2016/08  
**Parameter Name:** CARBON, DISSOLVED ORGANIC  
**Param Reported as:** AS CARBON  
**Result Structure:** MISA MONTHLY REPORTING

**Component Type:** NUM. IN AVERAGE  
**Frequency:** MONTHLY  
**Value:** 4  
**Unit of Measure:** KG/D  
**Regulation:** MISA COMPLIANCE

**Control Point ID:** 0800  
**Control Point Name:** PLANT - MERGED EFFLUENT  
**Sample Date:** 2016/08  
**Parameter Name:** FLOW  
**Param Reported as:** NOT APPLICABLE  
**Result Structure:** MISA MONTHLY REPORTING

**Component Type:** AVERAGE  
**Frequency:** MONTHLY  
**Value:** 3307.4  
**Unit of Measure:** M3/D  
**Regulation:** MISA COMPLIANCE

**Control Point ID:** 0800  
**Control Point Name:** PLANT - MERGED EFFLUENT  
**Sample Date:** 2016/08  
**Parameter Name:** FLOW  
**Param Reported as:** NOT APPLICABLE  
**Result Structure:** MISA MONTHLY REPORTING

**Component Type:** MAXIMUM  
**Frequency:** MONTHLY  
**Value:** 3844  
**Unit of Measure:** M3/D  
**Regulation:** MISA COMPLIANCE

**Control Point ID:** 0800  
**Control Point Name:** PLANT - MERGED EFFLUENT  
**Sample Date:** 2016/08  
**Parameter Name:** FLOW  
**Param Reported as:** NOT APPLICABLE  
**Result Structure:** MISA MONTHLY REPORTING

**Component Type:** MINIMUM  
**Frequency:** MONTHLY  
**Value:** 2748  
**Unit of Measure:** M3/D  
**Regulation:** MISA COMPLIANCE

**Control Point ID:** 0800  
**Control Point Name:** PLANT - MERGED EFFLUENT  
**Sample Date:** 2016/08  
**Parameter Name:** FLOW  
**Param Reported as:** NOT APPLICABLE  
**Result Structure:** MISA MONTHLY REPORTING

**Component Type:** NUM. IN AVERAGE  
**Frequency:** MONTHLY  
**Value:** 5  
**Unit of Measure:** M3/D  
**Regulation:** MISA COMPLIANCE

**Control Point ID:** 0800  
**Control Point Name:** PLANT - MERGED EFFLUENT  
**Sample Date:** 2016/08  
**Parameter Name:** PHENOLICS, UNFILTERED REACTIVE  
**Param Reported as:** AS PHENOL  
**Result Structure:** MISA MONTHLY REPORTING

**Component Type:** AVERAGE  
**Frequency:** MONTHLY  
**Value:** 0.0066065  
**Unit of Measure:** KG/D  
**Regulation:** MISA COMPLIANCE

**Control Point ID:** 0800  
**Control Point Name:** PLANT - MERGED EFFLUENT  
**Sample Date:** 2016/08  
**Parameter Name:** PHENOLICS, UNFILTERED REACTIVE  
**Param Reported as:** AS PHENOL  
**Result Structure:** MISA MONTHLY REPORTING

**Component Type:** MAXIMUM  
**Frequency:** MONTHLY  
**Value:** 0.010434  
**Unit of Measure:** KG/D  
**Regulation:** MISA COMPLIANCE

**Control Point ID:** 0800  
**Control Point Name:** PLANT - MERGED EFFLUENT  
**Sample Date:** 2016/08  
**Parameter Name:** PHENOLICS, UNFILTERED REACTIVE  
**Param Reported as:** AS PHENOL  
**Result Structure:** MISA MONTHLY REPORTING

**Component Type:** MINIMUM  
**Frequency:** MONTHLY  
**Value:** 0.002748  
**Unit of Measure:** KG/D  
**Regulation:** MISA COMPLIANCE

**Control Point ID:** 0800  
**Control Point Name:** PLANT - MERGED EFFLUENT  
**Sample Date:** 2016/06  
**Parameter Name:** BENZENE C6H6  
**Param Reported as:** NOT APPLICABLE  
**Result Structure:** MISA MONTHLY REPORTING

**Component Type:** AVERAGE  
**Frequency:** MONTHLY  
**Value:** 0  
**Unit of Measure:** KG/D  
**Regulation:** MISA COMPLIANCE

**Control Point ID:** 0800  
**Control Point Name:** PLANT - MERGED EFFLUENT  
**Sample Date:** 2016/05  
**Parameter Name:** TOLUENE C7H8  
**Param Reported as:** NOT APPLICABLE  
**Result Structure:** MISA MONTHLY REPORTING

**Component Type:** MAXIMUM  
**Frequency:** MONTHLY  
**Value:** 0  
**Unit of Measure:** KG/D  
**Regulation:** MISA COMPLIANCE

**Control Point ID:** 0800  
**Control Point Name:** PLANT - MERGED EFFLUENT  
**Sample Date:** 2016/05  
**Parameter Name:** TOLUENE C7H8  
**Param Reported as:** NOT APPLICABLE  
**Result Structure:** MISA MONTHLY REPORTING

**Component Type:** MINIMUM  
**Frequency:** MONTHLY  
**Value:** 0  
**Unit of Measure:** KG/D  
**Regulation:** MISA COMPLIANCE

**Control Point ID:** 0800  
**Control Point Name:** PLANT - MERGED EFFLUENT  
**Sample Date:** 2016/05  
**Parameter Name:** TOLUENE C7H8  
**Param Reported as:** NOT APPLICABLE  
**Result Structure:** MISA MONTHLY REPORTING

**Component Type:** NUM. IN AVERAGE  
**Frequency:** MONTHLY  
**Value:** 3  
**Unit of Measure:** KG/D  
**Regulation:** MISA COMPLIANCE

**Control Point ID:** 0800  
**Control Point Name:** PLANT - MERGED EFFLUENT  
**Sample Date:** 2016/06  
**Parameter Name:** BENZENE C6H6  
**Param Reported as:** NOT APPLICABLE  
**Result Structure:** MISA MONTHLY REPORTING

**Component Type:** MAXIMUM  
**Frequency:** MONTHLY  
**Value:** 0  
**Unit of Measure:** KG/D  
**Regulation:** MISA COMPLIANCE

**Control Point ID:** 0800  
**Control Point Name:** PLANT - MERGED EFFLUENT  
**Sample Date:** 2016/06  
**Parameter Name:** BENZENE C6H6  
**Param Reported as:** NOT APPLICABLE  
**Result Structure:** MISA MONTHLY REPORTING

**Component Type:** MINIMUM  
**Frequency:** MONTHLY  
**Value:** 0  
**Unit of Measure:** KG/D  
**Regulation:** MISA COMPLIANCE

**Control Point ID:** 0800  
**Control Point Name:** PLANT - MERGED EFFLUENT  
**Sample Date:** 2016/03  
**Parameter Name:** RESIDUE, PARTICULATE  
**Param Reported as:** NOT APPLICABLE  
**Result Structure:** MISA MONTHLY REPORTING

**Component Type:** MAXIMUM  
**Frequency:** MONTHLY  
**Value:** 205.62  
**Unit of Measure:** KG/D  
**Regulation:** MISA COMPLIANCE

**Control Point ID:** 0800  
**Control Point Name:** PLANT - MERGED EFFLUENT  
**Sample Date:** 2016/07  
**Parameter Name:** FLOW  
**Param Reported as:** NOT APPLICABLE  
**Result Structure:** MISA MONTHLY REPORTING

**Component Type:** NUM. IN AVERAGE  
**Frequency:** MONTHLY  
**Value:** 4  
**Unit of Measure:** M3/D  
**Regulation:** MISA COMPLIANCE

**Control Point ID:** 0800  
**Control Point Name:** PLANT - MERGED EFFLUENT  
**Sample Date:** 2016/07  
**Parameter Name:** CARBON, DISSOLVED ORGANIC  
**Param Reported as:** AS CARBON  
**Result Structure:** MISA MONTHLY REPORTING

**Component Type:** NUM. IN AVERAGE  
**Frequency:** MONTHLY  
**Value:** 4  
**Unit of Measure:** KG/D  
**Regulation:** MISA COMPLIANCE

**Control Point ID:** 0800  
**Control Point Name:** PLANT - MERGED EFFLUENT  
**Sample Date:** 2016/07  
**Parameter Name:** FLOW  
**Param Reported as:** NOT APPLICABLE  
**Result Structure:** MISA MONTHLY REPORTING

**Component Type:** AVERAGE  
**Frequency:** MONTHLY  
**Value:** 3004.3  
**Unit of Measure:** M3/D  
**Regulation:** MISA COMPLIANCE

**Control Point ID:** 0800  
**Control Point Name:** PLANT - MERGED EFFLUENT  
**Sample Date:** 2016/07  
**Parameter Name:** FLOW  
**Param Reported as:** NOT APPLICABLE  
**Result Structure:** MISA MONTHLY REPORTING

**Component Type:** MAXIMUM  
**Frequency:** MONTHLY  
**Value:** 3177  
**Unit of Measure:** M3/D  
**Regulation:** MISA COMPLIANCE

**Control Point ID:** 0800  
**Control Point Name:** PLANT - MERGED EFFLUENT  
**Sample Date:** 2016/07  
**Parameter Name:** FLOW  
**Param Reported as:** NOT APPLICABLE  
**Result Structure:** MISA MONTHLY REPORTING

**Component Type:** MINIMUM  
**Frequency:** MONTHLY  
**Value:** 2798  
**Unit of Measure:** M3/D  
**Regulation:** MISA COMPLIANCE

**Control Point ID:** 0800  
**Control Point Name:** PLANT - MERGED EFFLUENT  
**Sample Date:** 2016/07  
**Parameter Name:** PHENOLICS, UNFILTERED REACTIVE  
**Param Reported as:** AS PHENOL  
**Result Structure:** MISA MONTHLY REPORTING

**Component Type:** AVERAGE  
**Frequency:** MONTHLY  
**Value:** 0.0052788  
**Unit of Measure:** KG/D  
**Regulation:** MISA COMPLIANCE

**Control Point ID:** 0800  
**Control Point Name:** PLANT - MERGED EFFLUENT  
**Sample Date:** 2016/07  
**Parameter Name:** PHENOLICS, UNFILTERED REACTIVE  
**Param Reported as:** AS PHENOL  
**Result Structure:** MISA MONTHLY REPORTING

**Component Type:** MAXIMUM  
**Frequency:** MONTHLY  
**Value:** 0.006354  
**Unit of Measure:** KG/D  
**Regulation:** MISA COMPLIANCE

**Control Point ID:** 0800  
**Control Point Name:** PLANT - MERGED EFFLUENT  
**Sample Date:** 2016/07  
**Parameter Name:** PHENOLICS, UNFILTERED REACTIVE  
**Param Reported as:** AS PHENOL  
**Result Structure:** MISA MONTHLY REPORTING

**Component Type:** MINIMUM  
**Frequency:** MONTHLY  
**Value:** 0.002919  
**Unit of Measure:** KG/D  
**Regulation:** MISA COMPLIANCE

**Control Point ID:** 0800  
**Control Point Name:** PLANT - MERGED EFFLUENT  
**Sample Date:** 2016/07  
**Parameter Name:** PHENOLICS, UNFILTERED REACTIVE  
**Param Reported as:** AS PHENOL  
**Result Structure:** MISA MONTHLY REPORTING

**Component Type:** NUM. IN AVERAGE  
**Frequency:** MONTHLY  
**Value:** 4  
**Unit of Measure:** KG/D  
**Regulation:** MISA COMPLIANCE

**Control Point ID:** 0800  
**Control Point Name:** PLANT - MERGED EFFLUENT  
**Sample Date:** 2016/07  
**Parameter Name:** RESIDUE, PARTICULATE  
**Param Reported as:** NOT APPLICABLE  
**Result Structure:** MISA MONTHLY REPORTING

**Component Type:** AVERAGE  
**Frequency:** MONTHLY  
**Value:** 3.3965  
**Unit of Measure:** KG/D  
**Regulation:** MISA COMPLIANCE

**Control Point ID:** 0800  
**Control Point Name:** PLANT - MERGED EFFLUENT  
**Sample Date:** 2016/07  
**Parameter Name:** RESIDUE, PARTICULATE  
**Param Reported as:** NOT APPLICABLE  
**Result Structure:** MISA MONTHLY REPORTING

**Component Type:** MAXIMUM  
**Frequency:** MONTHLY  
**Value:** 6.8706  
**Unit of Measure:** KG/D  
**Regulation:** MISA COMPLIANCE

**Control Point ID:** 0800  
**Control Point Name:** PLANT - MERGED EFFLUENT  
**Sample Date:** 2016/07  
**Parameter Name:** RESIDUE, PARTICULATE  
**Param Reported as:** NOT APPLICABLE  
**Result Structure:** MISA MONTHLY REPORTING

**Component Type:** MINIMUM  
**Frequency:** MONTHLY  
**Value:** 0  
**Unit of Measure:** KG/D  
**Regulation:** MISA COMPLIANCE

**Control Point ID:** 0800  
**Control Point Name:** PLANT - MERGED EFFLUENT  
**Sample Date:** 2016/07  
**Parameter Name:** RESIDUE, PARTICULATE  
**Param Reported as:** NOT APPLICABLE

**Component Type:** NUM. IN AVERAGE  
**Frequency:** MONTHLY  
**Value:** 4  
**Unit of Measure:** KG/D  
**Regulation:** MISA COMPLIANCE



**Result Structure:** MISA MONTHLY REPORTING

<b>Control Point ID:</b>	0800	<b>Component Type:</b>	AVERAGE
<b>Control Point Name:</b>	PLANT - MERGED EFFLUENT	<b>Frequency:</b>	MONTHLY
<b>Sample Date:</b>	2016/07	<b>Value:</b>	0.80273
<b>Parameter Name:</b>	SOLVENT EXTRACTABLES	<b>Unit of Measure:</b>	KG/D
<b>Param Reported as:</b>	NOT APPLICABLE	<b>Regulation:</b>	MISA COMPLIANCE
<b>Result Structure:</b>	MISA MONTHLY REPORTING		

<b>Control Point ID:</b>	0800	<b>Component Type:</b>	MAXIMUM
<b>Control Point Name:</b>	PLANT - MERGED EFFLUENT	<b>Frequency:</b>	MONTHLY
<b>Sample Date:</b>	2016/07	<b>Value:</b>	3.2109
<b>Parameter Name:</b>	SOLVENT EXTRACTABLES	<b>Unit of Measure:</b>	KG/D
<b>Param Reported as:</b>	NOT APPLICABLE	<b>Regulation:</b>	MISA COMPLIANCE
<b>Result Structure:</b>	MISA MONTHLY REPORTING		

<b>Control Point ID:</b>	0800	<b>Component Type:</b>	MINIMUM
<b>Control Point Name:</b>	PLANT - MERGED EFFLUENT	<b>Frequency:</b>	MONTHLY
<b>Sample Date:</b>	2016/07	<b>Value:</b>	0
<b>Parameter Name:</b>	SOLVENT EXTRACTABLES	<b>Unit of Measure:</b>	KG/D
<b>Param Reported as:</b>	NOT APPLICABLE	<b>Regulation:</b>	MISA COMPLIANCE
<b>Result Structure:</b>	MISA MONTHLY REPORTING		

<b>Control Point ID:</b>	0800	<b>Component Type:</b>	NUM. IN AVERAGE
<b>Control Point Name:</b>	PLANT - MERGED EFFLUENT	<b>Frequency:</b>	MONTHLY
<b>Sample Date:</b>	2016/07	<b>Value:</b>	4
<b>Parameter Name:</b>	SOLVENT EXTRACTABLES	<b>Unit of Measure:</b>	KG/D
<b>Param Reported as:</b>	NOT APPLICABLE	<b>Regulation:</b>	MISA COMPLIANCE
<b>Result Structure:</b>	MISA MONTHLY REPORTING		

<b>Control Point ID:</b>	0800	<b>Component Type:</b>	AVERAGE
<b>Control Point Name:</b>	PLANT - MERGED EFFLUENT	<b>Frequency:</b>	MONTHLY
<b>Sample Date:</b>	2016/07	<b>Value:</b>	0
<b>Parameter Name:</b>	TOLUENE C7H8	<b>Unit of Measure:</b>	KG/D
<b>Param Reported as:</b>	NOT APPLICABLE	<b>Regulation:</b>	MISA COMPLIANCE
<b>Result Structure:</b>	MISA MONTHLY REPORTING		

<b>Control Point ID:</b>	0800	<b>Component Type:</b>	MAXIMUM
<b>Control Point Name:</b>	PLANT - MERGED EFFLUENT	<b>Frequency:</b>	MONTHLY
<b>Sample Date:</b>	2016/07	<b>Value:</b>	0
<b>Parameter Name:</b>	TOLUENE C7H8	<b>Unit of Measure:</b>	KG/D
<b>Param Reported as:</b>	NOT APPLICABLE	<b>Regulation:</b>	MISA COMPLIANCE
<b>Result Structure:</b>	MISA MONTHLY REPORTING		

<b>Control Point ID:</b>	0800	<b>Component Type:</b>	MINIMUM
<b>Control Point Name:</b>	PLANT - MERGED EFFLUENT	<b>Frequency:</b>	MONTHLY
<b>Sample Date:</b>	2016/07	<b>Value:</b>	0
<b>Parameter Name:</b>	TOLUENE C7H8	<b>Unit of Measure:</b>	KG/D
<b>Param Reported as:</b>	NOT APPLICABLE	<b>Regulation:</b>	MISA COMPLIANCE
<b>Result Structure:</b>	MISA MONTHLY REPORTING		

<b>Control Point ID:</b>	0800	<b>Component Type:</b>	NUM. IN AVERAGE
<b>Control Point Name:</b>	PLANT - MERGED EFFLUENT	<b>Frequency:</b>	MONTHLY
<b>Sample Date:</b>	2016/07	<b>Value:</b>	4
<b>Parameter Name:</b>	TOLUENE C7H8	<b>Unit of Measure:</b>	KG/D
<b>Param Reported as:</b>	NOT APPLICABLE	<b>Regulation:</b>	MISA COMPLIANCE
<b>Result Structure:</b>	MISA MONTHLY REPORTING		

<b>Control Point ID:</b>	0800	<b>Component Type:</b>	AVERAGE
<b>Control Point Name:</b>	PLANT - MERGED EFFLUENT	<b>Frequency:</b>	MONTHLY
<b>Sample Date:</b>	2016/08	<b>Value:</b>	0
<b>Parameter Name:</b>	BENZENE C6H6	<b>Unit of Measure:</b>	KG/D
<b>Param Reported as:</b>	NOT APPLICABLE	<b>Regulation:</b>	MISA COMPLIANCE
<b>Result Structure:</b>	MISA MONTHLY REPORTING		

<b>Control Point ID:</b>	0800	<b>Component Type:</b>	MAXIMUM
<b>Control Point Name:</b>	PLANT - MERGED EFFLUENT	<b>Frequency:</b>	MONTHLY
<b>Sample Date:</b>	2016/08	<b>Value:</b>	0
<b>Parameter Name:</b>	BENZENE C6H6	<b>Unit of Measure:</b>	KG/D



**Param Reported as:** NOT APPLICABLE  
**Result Structure:** MISA MONTHLY REPORTING

**Regulation:** MISA COMPLIANCE

**Control Point ID:** 0800  
**Control Point Name:** PLANT - MERGED EFFLUENT  
**Sample Date:** 2016/08  
**Parameter Name:** BENZENE C6H6  
**Param Reported as:** NOT APPLICABLE  
**Result Structure:** MISA MONTHLY REPORTING

**Component Type:** MINIMUM  
**Frequency:** MONTHLY  
**Value:** 0  
**Unit of Measure:** KG/D  
**Regulation:** MISA COMPLIANCE

**Control Point ID:** 0800  
**Control Point Name:** PLANT - MERGED EFFLUENT  
**Sample Date:** 2016/08  
**Parameter Name:** BENZENE C6H6  
**Param Reported as:** NOT APPLICABLE  
**Result Structure:** MISA MONTHLY REPORTING

**Component Type:** NUM. IN AVERAGE  
**Frequency:** MONTHLY  
**Value:** 5  
**Unit of Measure:** KG/D  
**Regulation:** MISA COMPLIANCE

**Control Point ID:** 0800  
**Control Point Name:** PLANT - MERGED EFFLUENT  
**Sample Date:** 2016/08  
**Parameter Name:** CARBON, DISSOLVED ORGANIC  
**Param Reported as:** AS CARBON  
**Result Structure:** MISA MONTHLY REPORTING

**Component Type:** AVERAGE  
**Frequency:** MONTHLY  
**Value:** 23.526  
**Unit of Measure:** KG/D  
**Regulation:** MISA COMPLIANCE

**Control Point ID:** 0800  
**Control Point Name:** PLANT - MERGED EFFLUENT  
**Sample Date:** 2016/07  
**Parameter Name:** CARBON, DISSOLVED ORGANIC  
**Param Reported as:** AS CARBON  
**Result Structure:** MISA MONTHLY REPORTING

**Component Type:** MINIMUM  
**Frequency:** MONTHLY  
**Value:** 18.974  
**Unit of Measure:** KG/D  
**Regulation:** MISA COMPLIANCE

**Control Point ID:** 0500  
**Control Point Name:** PLANT - PROCESS EFFLUENT  
**Sample Date:** 2016/10  
**Parameter Name:** FLOW  
**Param Reported as:** NOT APPLICABLE  
**Result Structure:** MISA MONTHLY REPORTING

**Component Type:** AVERAGE  
**Frequency:** MONTHLY  
**Value:** 3198.8  
**Unit of Measure:** M3/D  
**Regulation:** MISA COMPLIANCE

**Control Point ID:** 0500  
**Control Point Name:** PLANT - PROCESS EFFLUENT  
**Sample Date:** 2016/10  
**Parameter Name:** CARBON, DISSOLVED ORGANIC  
**Param Reported as:** AS CARBON  
**Result Structure:** MISA MONTHLY REPORTING

**Component Type:** MAXIMUM  
**Frequency:** MONTHLY  
**Value:** 32.458  
**Unit of Measure:** KG/D  
**Regulation:** MISA COMPLIANCE

**Control Point ID:** 0500  
**Control Point Name:** PLANT - PROCESS EFFLUENT  
**Sample Date:** 2016/10  
**Parameter Name:** CARBON, DISSOLVED ORGANIC  
**Param Reported as:** AS CARBON  
**Result Structure:** MISA MONTHLY REPORTING

**Component Type:** MINIMUM  
**Frequency:** MONTHLY  
**Value:** 15.076  
**Unit of Measure:** KG/D  
**Regulation:** MISA COMPLIANCE

**Control Point ID:** 0500  
**Control Point Name:** PLANT - PROCESS EFFLUENT  
**Sample Date:** 2016/10  
**Parameter Name:** CARBON, DISSOLVED ORGANIC  
**Param Reported as:** AS CARBON  
**Result Structure:** MISA MONTHLY REPORTING

**Component Type:** NUM. IN AVERAGE  
**Frequency:** MONTHLY  
**Value:** 4  
**Unit of Measure:** KG/D  
**Regulation:** MISA COMPLIANCE

**Control Point ID:** 0500  
**Control Point Name:** PLANT - PROCESS EFFLUENT  
**Sample Date:** 2016/10  
**Parameter Name:** FLOW  
**Param Reported as:** NOT APPLICABLE  
**Result Structure:** MISA MONTHLY REPORTING

**Component Type:** MAXIMUM  
**Frequency:** MONTHLY  
**Value:** 4517  
**Unit of Measure:** M3/D  
**Regulation:** MISA COMPLIANCE

**Control Point ID:** 0500  
**Control Point Name:** PLANT - PROCESS EFFLUENT  
**Sample Date:** 2016/10

**Component Type:** MINIMUM  
**Frequency:** MONTHLY  
**Value:** 1753

**Parameter Name:** FLOW  
**Param Reported as:** NOT APPLICABLE  
**Result Structure:** MISA MONTHLY REPORTING

**Unit of Measure:** M3/D  
**Regulation:** MISA COMPLIANCE

**Control Point ID:** 0500  
**Control Point Name:** PLANT - PROCESS EFFLUENT  
**Sample Date:** 2016/10  
**Parameter Name:** FLOW  
**Param Reported as:** NOT APPLICABLE  
**Result Structure:** MISA MONTHLY REPORTING

**Component Type:** NUM. IN AVERAGE  
**Frequency:** MONTHLY  
**Value:** 4  
**Unit of Measure:** M3/D  
**Regulation:** MISA COMPLIANCE

**Control Point ID:** 0500  
**Control Point Name:** PLANT - PROCESS EFFLUENT  
**Sample Date:** 2016/10  
**Parameter Name:** RESIDUE, PARTICULATE  
**Param Reported as:** NOT APPLICABLE  
**Result Structure:** MISA MONTHLY REPORTING

**Component Type:** AVERAGE  
**Frequency:** MONTHLY  
**Value:** 1.9968  
**Unit of Measure:** KG/D  
**Regulation:** MISA COMPLIANCE

**Control Point ID:** 0500  
**Control Point Name:** PLANT - PROCESS EFFLUENT  
**Sample Date:** 2016/10  
**Parameter Name:** RESIDUE, PARTICULATE  
**Param Reported as:** NOT APPLICABLE  
**Result Structure:** MISA MONTHLY REPORTING

**Component Type:** MAXIMUM  
**Frequency:** MONTHLY  
**Value:** 7.9872  
**Unit of Measure:** KG/D  
**Regulation:** MISA COMPLIANCE

**Control Point ID:** 0500  
**Control Point Name:** PLANT - PROCESS EFFLUENT  
**Sample Date:** 2016/10  
**Parameter Name:** RESIDUE, PARTICULATE  
**Param Reported as:** NOT APPLICABLE  
**Result Structure:** MISA MONTHLY REPORTING

**Component Type:** MINIMUM  
**Frequency:** MONTHLY  
**Value:** 0  
**Unit of Measure:** KG/D  
**Regulation:** MISA COMPLIANCE

**Control Point ID:** 0500  
**Control Point Name:** PLANT - PROCESS EFFLUENT  
**Sample Date:** 2016/10  
**Parameter Name:** RESIDUE, PARTICULATE  
**Param Reported as:** NOT APPLICABLE  
**Result Structure:** MISA MONTHLY REPORTING

**Component Type:** NUM. IN AVERAGE  
**Frequency:** MONTHLY  
**Value:** 4  
**Unit of Measure:** KG/D  
**Regulation:** MISA COMPLIANCE

**Control Point ID:** 0500  
**Control Point Name:** PLANT - PROCESS EFFLUENT  
**Sample Date:** 2016/10  
**Parameter Name:** SOLVENT EXTRACTABLES  
**Param Reported as:** NOT APPLICABLE  
**Result Structure:** MISA MONTHLY REPORTING

**Component Type:** AVERAGE  
**Frequency:** MONTHLY  
**Value:** 1.6939  
**Unit of Measure:** KG/D  
**Regulation:** MISA COMPLIANCE

**Control Point ID:** 0500  
**Control Point Name:** PLANT - PROCESS EFFLUENT  
**Sample Date:** 2016/10  
**Parameter Name:** SOLVENT EXTRACTABLES  
**Param Reported as:** NOT APPLICABLE  
**Result Structure:** MISA MONTHLY REPORTING

**Component Type:** MAXIMUM  
**Frequency:** MONTHLY  
**Value:** 6.7755  
**Unit of Measure:** KG/D  
**Regulation:** MISA COMPLIANCE

**Control Point ID:** 0500  
**Control Point Name:** PLANT - PROCESS EFFLUENT  
**Sample Date:** 2016/10  
**Parameter Name:** SOLVENT EXTRACTABLES  
**Param Reported as:** NOT APPLICABLE  
**Result Structure:** MISA MONTHLY REPORTING

**Component Type:** MINIMUM  
**Frequency:** MONTHLY  
**Value:** 0  
**Unit of Measure:** KG/D  
**Regulation:** MISA COMPLIANCE

**Control Point ID:** 0500  
**Control Point Name:** PLANT - PROCESS EFFLUENT  
**Sample Date:** 2016/10  
**Parameter Name:** SOLVENT EXTRACTABLES  
**Param Reported as:** NOT APPLICABLE  
**Result Structure:** MISA MONTHLY REPORTING

**Component Type:** NUM. IN AVERAGE  
**Frequency:** MONTHLY  
**Value:** 4  
**Unit of Measure:** KG/D  
**Regulation:** MISA COMPLIANCE

**Control Point ID:** 0500  
**Control Point Name:** PLANT - PROCESS EFFLUENT

**Component Type:** AVERAGE  
**Frequency:** MONTHLY

**Sample Date:** 2016/11  
**Parameter Name:** BENZENE C6H6  
**Param Reported as:** NOT APPLICABLE  
**Result Structure:** MISA MONTHLY REPORTING

**Value:** 0  
**Unit of Measure:** KG/D  
**Regulation:** MISA COMPLIANCE

**Control Point ID:** 0500  
**Control Point Name:** PLANT - PROCESS EFFLUENT  
**Sample Date:** 2016/11  
**Parameter Name:** BENZENE C6H6  
**Param Reported as:** NOT APPLICABLE  
**Result Structure:** MISA MONTHLY REPORTING

**Component Type:** MAXIMUM  
**Frequency:** MONTHLY  
**Value:** 0  
**Unit of Measure:** KG/D  
**Regulation:** MISA COMPLIANCE

**Control Point ID:** 0500  
**Control Point Name:** PLANT - PROCESS EFFLUENT  
**Sample Date:** 2016/11  
**Parameter Name:** BENZENE C6H6  
**Param Reported as:** NOT APPLICABLE  
**Result Structure:** MISA MONTHLY REPORTING

**Component Type:** MINIMUM  
**Frequency:** MONTHLY  
**Value:** 0  
**Unit of Measure:** KG/D  
**Regulation:** MISA COMPLIANCE

**Control Point ID:** 0500  
**Control Point Name:** PLANT - PROCESS EFFLUENT  
**Sample Date:** 2016/11  
**Parameter Name:** BENZENE C6H6  
**Param Reported as:** NOT APPLICABLE  
**Result Structure:** MISA MONTHLY REPORTING

**Component Type:** NUM. IN AVERAGE  
**Frequency:** MONTHLY  
**Value:** 5  
**Unit of Measure:** KG/D  
**Regulation:** MISA COMPLIANCE

**Control Point ID:** 0500  
**Control Point Name:** PLANT - PROCESS EFFLUENT  
**Sample Date:** 2016/11  
**Parameter Name:** CARBON, DISSOLVED ORGANIC  
**Param Reported as:** AS CARBON  
**Result Structure:** MISA MONTHLY REPORTING

**Component Type:** AVERAGE  
**Frequency:** MONTHLY  
**Value:** 16.516  
**Unit of Measure:** KG/D  
**Regulation:** MISA COMPLIANCE

**Control Point ID:** 0500  
**Control Point Name:** PLANT - PROCESS EFFLUENT  
**Sample Date:** 2016/11  
**Parameter Name:** CARBON, DISSOLVED ORGANIC  
**Param Reported as:** AS CARBON  
**Result Structure:** MISA MONTHLY REPORTING

**Component Type:** MAXIMUM  
**Frequency:** MONTHLY  
**Value:** 30.163  
**Unit of Measure:** KG/D  
**Regulation:** MISA COMPLIANCE

**Control Point ID:** 0500  
**Control Point Name:** PLANT - PROCESS EFFLUENT  
**Sample Date:** 2016/11  
**Parameter Name:** CARBON, DISSOLVED ORGANIC  
**Param Reported as:** AS CARBON  
**Result Structure:** MISA MONTHLY REPORTING

**Component Type:** MINIMUM  
**Frequency:** MONTHLY  
**Value:** 7.624  
**Unit of Measure:** KG/D  
**Regulation:** MISA COMPLIANCE

**Control Point ID:** 0500  
**Control Point Name:** PLANT - PROCESS EFFLUENT  
**Sample Date:** 2016/11  
**Parameter Name:** CARBON, DISSOLVED ORGANIC  
**Param Reported as:** AS CARBON  
**Result Structure:** MISA MONTHLY REPORTING

**Component Type:** NUM. IN AVERAGE  
**Frequency:** MONTHLY  
**Value:** 5  
**Unit of Measure:** KG/D  
**Regulation:** MISA COMPLIANCE

**Control Point ID:** 0500  
**Control Point Name:** PLANT - PROCESS EFFLUENT  
**Sample Date:** 2016/11  
**Parameter Name:** FLOW  
**Param Reported as:** NOT APPLICABLE  
**Result Structure:** MISA MONTHLY REPORTING

**Component Type:** AVERAGE  
**Frequency:** MONTHLY  
**Value:** 2395  
**Unit of Measure:** M3/D  
**Regulation:** MISA COMPLIANCE

**Control Point ID:** 0500  
**Control Point Name:** PLANT - PROCESS EFFLUENT  
**Sample Date:** 2016/03  
**Parameter Name:** RESIDUE, PARTICULATE  
**Param Reported as:** NOT APPLICABLE  
**Result Structure:** MISA MONTHLY REPORTING

**Component Type:** AVERAGE  
**Frequency:** MONTHLY  
**Value:** 38.199  
**Unit of Measure:** KG/D  
**Regulation:** MISA COMPLIANCE

**Control Point ID:** 0500

**Component Type:** MAXIMUM

**Control Point Name:** PLANT - PROCESS EFFLUENT  
**Sample Date:** 2016/03  
**Parameter Name:** FLOW  
**Param Reported as:** NOT APPLICABLE  
**Result Structure:** MISA MONTHLY REPORTING

**Frequency:** MONTHLY  
**Value:** 11674  
**Unit of Measure:** M3/D  
**Regulation:** MISA COMPLIANCE

**Control Point ID:** 0500  
**Control Point Name:** PLANT - PROCESS EFFLUENT  
**Sample Date:** 2016/03  
**Parameter Name:** FLOW  
**Param Reported as:** NOT APPLICABLE  
**Result Structure:** MISA MONTHLY REPORTING

**Component Type:** MINIMUM  
**Frequency:** MONTHLY  
**Value:** 304  
**Unit of Measure:** M3/D  
**Regulation:** MISA COMPLIANCE

**Control Point ID:** 0500  
**Control Point Name:** PLANT - PROCESS EFFLUENT  
**Sample Date:** 2016/03  
**Parameter Name:** FLOW  
**Param Reported as:** NOT APPLICABLE  
**Result Structure:** MISA MONTHLY REPORTING

**Component Type:** NUM. IN AVERAGE  
**Frequency:** MONTHLY  
**Value:** 31  
**Unit of Measure:** M3/D  
**Regulation:** MISA COMPLIANCE

**Control Point ID:** 0500  
**Control Point Name:** PLANT - PROCESS EFFLUENT  
**Sample Date:** 2016/03  
**Parameter Name:** RESIDUE, PARTICULATE  
**Param Reported as:** NOT APPLICABLE  
**Result Structure:** MISA MONTHLY REPORTING

**Component Type:** MAXIMUM  
**Frequency:** MONTHLY  
**Value:** 115.24  
**Unit of Measure:** KG/D  
**Regulation:** MISA COMPLIANCE

**Control Point ID:** 0500  
**Control Point Name:** PLANT - PROCESS EFFLUENT  
**Sample Date:** 2016/03  
**Parameter Name:** RESIDUE, PARTICULATE  
**Param Reported as:** NOT APPLICABLE  
**Result Structure:** MISA MONTHLY REPORTING

**Component Type:** MINIMUM  
**Frequency:** MONTHLY  
**Value:** 9.3028  
**Unit of Measure:** KG/D  
**Regulation:** MISA COMPLIANCE

**Control Point ID:** 0500  
**Control Point Name:** PLANT - PROCESS EFFLUENT  
**Sample Date:** 2016/11  
**Parameter Name:** RESIDUE, PARTICULATE  
**Param Reported as:** NOT APPLICABLE  
**Result Structure:** MISA MONTHLY REPORTING

**Component Type:** AVERAGE  
**Frequency:** MONTHLY  
**Value:** 5.368  
**Unit of Measure:** KG/D  
**Regulation:** MISA COMPLIANCE

**Control Point ID:** 0500  
**Control Point Name:** PLANT - PROCESS EFFLUENT  
**Sample Date:** 2016/11  
**Parameter Name:** FLOW  
**Param Reported as:** NOT APPLICABLE  
**Result Structure:** MISA MONTHLY REPORTING

**Component Type:** MAXIMUM  
**Frequency:** MONTHLY  
**Value:** 4309  
**Unit of Measure:** M3/D  
**Regulation:** MISA COMPLIANCE

**Control Point ID:** 0500  
**Control Point Name:** PLANT - PROCESS EFFLUENT  
**Sample Date:** 2016/11  
**Parameter Name:** FLOW  
**Param Reported as:** NOT APPLICABLE  
**Result Structure:** MISA MONTHLY REPORTING

**Component Type:** MINIMUM  
**Frequency:** MONTHLY  
**Value:** 953  
**Unit of Measure:** M3/D  
**Regulation:** MISA COMPLIANCE

**Control Point ID:** 0500  
**Control Point Name:** PLANT - PROCESS EFFLUENT  
**Sample Date:** 2016/11  
**Parameter Name:** FLOW  
**Param Reported as:** NOT APPLICABLE  
**Result Structure:** MISA MONTHLY REPORTING

**Component Type:** NUM. IN AVERAGE  
**Frequency:** MONTHLY  
**Value:** 5  
**Unit of Measure:** M3/D  
**Regulation:** MISA COMPLIANCE

**Control Point ID:** 0500  
**Control Point Name:** PLANT - PROCESS EFFLUENT  
**Sample Date:** 2016/11  
**Parameter Name:** RESIDUE, PARTICULATE  
**Param Reported as:** NOT APPLICABLE  
**Result Structure:** MISA MONTHLY REPORTING

**Component Type:** MAXIMUM  
**Frequency:** MONTHLY  
**Value:** 26.84  
**Unit of Measure:** KG/D  
**Regulation:** MISA COMPLIANCE

**Control Point ID:** 0500  
**Control Point Name:** PLANT - PROCESS EFFLUENT  
**Sample Date:** 2016/11  
**Parameter Name:** RESIDUE, PARTICULATE  
**Param Reported as:** NOT APPLICABLE  
**Result Structure:** MISA MONTHLY REPORTING

**Component Type:** MINIMUM  
**Frequency:** MONTHLY  
**Value:** 0  
**Unit of Measure:** KG/D  
**Regulation:** MISA COMPLIANCE

**Control Point ID:** 0500  
**Control Point Name:** PLANT - PROCESS EFFLUENT  
**Sample Date:** 2016/11  
**Parameter Name:** RESIDUE, PARTICULATE  
**Param Reported as:** NOT APPLICABLE  
**Result Structure:** MISA MONTHLY REPORTING

**Component Type:** NUM. IN AVERAGE  
**Frequency:** MONTHLY  
**Value:** 5  
**Unit of Measure:** KG/D  
**Regulation:** MISA COMPLIANCE

**Control Point ID:** 0500  
**Control Point Name:** PLANT - PROCESS EFFLUENT  
**Sample Date:** 2016/11  
**Parameter Name:** SOLVENT EXTRACTABLES  
**Param Reported as:** NOT APPLICABLE  
**Result Structure:** MISA MONTHLY REPORTING

**Component Type:** AVERAGE  
**Frequency:** MONTHLY  
**Value:** 0  
**Unit of Measure:** KG/D  
**Regulation:** MISA COMPLIANCE

**Control Point ID:** 0500  
**Control Point Name:** PLANT - PROCESS EFFLUENT  
**Sample Date:** 2016/03  
**Parameter Name:** SOLVENT EXTRACTABLES  
**Param Reported as:** NOT APPLICABLE  
**Result Structure:** MISA MONTHLY REPORTING

**Component Type:** MINIMUM  
**Frequency:** MONTHLY  
**Value:** 0  
**Unit of Measure:** KG/D  
**Regulation:** MISA COMPLIANCE

**Control Point ID:** 0500  
**Control Point Name:** PLANT - PROCESS EFFLUENT  
**Sample Date:** 2016/03  
**Parameter Name:** RESIDUE, PARTICULATE  
**Param Reported as:** NOT APPLICABLE  
**Result Structure:** MISA MONTHLY REPORTING

**Component Type:** NUM. IN AVERAGE  
**Frequency:** MONTHLY  
**Value:** 5  
**Unit of Measure:** KG/D  
**Regulation:** MISA COMPLIANCE

**Control Point ID:** 0500  
**Control Point Name:** PLANT - PROCESS EFFLUENT  
**Sample Date:** 2016/03  
**Parameter Name:** SOLVENT EXTRACTABLES  
**Param Reported as:** NOT APPLICABLE  
**Result Structure:** MISA MONTHLY REPORTING

**Component Type:** AVERAGE  
**Frequency:** MONTHLY  
**Value:** 0  
**Unit of Measure:** KG/D  
**Regulation:** MISA COMPLIANCE

**Control Point ID:** 0500  
**Control Point Name:** PLANT - PROCESS EFFLUENT  
**Sample Date:** 2016/03  
**Parameter Name:** SOLVENT EXTRACTABLES  
**Param Reported as:** NOT APPLICABLE  
**Result Structure:** MISA MONTHLY REPORTING

**Component Type:** MAXIMUM  
**Frequency:** MONTHLY  
**Value:** 0  
**Unit of Measure:** KG/D  
**Regulation:** MISA COMPLIANCE

**Control Point ID:** 0500  
**Control Point Name:** PLANT - PROCESS EFFLUENT  
**Sample Date:** 2016/03  
**Parameter Name:** SOLVENT EXTRACTABLES  
**Param Reported as:** NOT APPLICABLE  
**Result Structure:** MISA MONTHLY REPORTING

**Component Type:** NUM. IN AVERAGE  
**Frequency:** MONTHLY  
**Value:** 5  
**Unit of Measure:** KG/D  
**Regulation:** MISA COMPLIANCE

**Control Point ID:** 0500  
**Control Point Name:** PLANT - PROCESS EFFLUENT  
**Sample Date:** 2016/03  
**Parameter Name:** VINYL CHLORIDE C2H3CL  
**Param Reported as:** NOT APPLICABLE  
**Result Structure:** MISA MONTHLY REPORTING

**Component Type:** AVERAGE  
**Frequency:** MONTHLY  
**Value:** 0  
**Unit of Measure:** KG/D  
**Regulation:** MISA COMPLIANCE

**Control Point ID:** 0500  
**Control Point Name:** PLANT - PROCESS EFFLUENT  
**Sample Date:** 2016/03  
**Parameter Name:** VINYL CHLORIDE C2H3CL  
**Param Reported as:** NOT APPLICABLE  
**Result Structure:** MISA MONTHLY REPORTING

**Component Type:** MAXIMUM  
**Frequency:** MONTHLY  
**Value:** 0  
**Unit of Measure:** KG/D  
**Regulation:** MISA COMPLIANCE



**Control Point ID:** 0500  
**Control Point Name:** PLANT - PROCESS EFFLUENT  
**Sample Date:** 2016/03  
**Parameter Name:** VINYL CHLORIDE C2H3CL  
**Param Reported as:** NOT APPLICABLE  
**Result Structure:** MISA MONTHLY REPORTING

**Component Type:** MINIMUM  
**Frequency:** MONTHLY  
**Value:** 0  
**Unit of Measure:** KG/D  
**Regulation:** MISA COMPLIANCE

**Control Point ID:** 0500  
**Control Point Name:** PLANT - PROCESS EFFLUENT  
**Sample Date:** 2016/03  
**Parameter Name:** VINYL CHLORIDE C2H3CL  
**Param Reported as:** NOT APPLICABLE  
**Result Structure:** MISA MONTHLY REPORTING

**Component Type:** NUM. IN AVERAGE  
**Frequency:** MONTHLY  
**Value:** 31  
**Unit of Measure:** KG/D  
**Regulation:** MISA COMPLIANCE

**Control Point ID:** 0500  
**Control Point Name:** PLANT - PROCESS EFFLUENT  
**Sample Date:** 2016/04  
**Parameter Name:** BENZENE C6H6  
**Param Reported as:** NOT APPLICABLE  
**Result Structure:** MISA MONTHLY REPORTING

**Component Type:** AVERAGE  
**Frequency:** MONTHLY  
**Value:** 0.00042855  
**Unit of Measure:** KG/D  
**Regulation:** MISA COMPLIANCE

**Control Point ID:** 0500  
**Control Point Name:** PLANT - PROCESS EFFLUENT  
**Sample Date:** 2016/04  
**Parameter Name:** BENZENE C6H6  
**Param Reported as:** NOT APPLICABLE  
**Result Structure:** MISA MONTHLY REPORTING

**Component Type:** MAXIMUM  
**Frequency:** MONTHLY  
**Value:** 0.0017142  
**Unit of Measure:** KG/D  
**Regulation:** MISA COMPLIANCE

**Control Point ID:** 0500  
**Control Point Name:** PLANT - PROCESS EFFLUENT  
**Sample Date:** 2016/04  
**Parameter Name:** BENZENE C6H6  
**Param Reported as:** NOT APPLICABLE  
**Result Structure:** MISA MONTHLY REPORTING

**Component Type:** MINIMUM  
**Frequency:** MONTHLY  
**Value:** 0  
**Unit of Measure:** KG/D  
**Regulation:** MISA COMPLIANCE

**Control Point ID:** 0500  
**Control Point Name:** PLANT - PROCESS EFFLUENT  
**Sample Date:** 2016/04  
**Parameter Name:** BENZENE C6H6  
**Param Reported as:** NOT APPLICABLE  
**Result Structure:** MISA MONTHLY REPORTING

**Component Type:** NUM. IN AVERAGE  
**Frequency:** MONTHLY  
**Value:** 4  
**Unit of Measure:** KG/D  
**Regulation:** MISA COMPLIANCE

**Control Point ID:** 0500  
**Control Point Name:** PLANT - PROCESS EFFLUENT  
**Sample Date:** 2016/04  
**Parameter Name:** CARBON, DISSOLVED ORGANIC  
**Param Reported as:** AS CARBON  
**Result Structure:** MISA MONTHLY REPORTING

**Component Type:** AVERAGE  
**Frequency:** MONTHLY  
**Value:** 22.503  
**Unit of Measure:** KG/D  
**Regulation:** MISA COMPLIANCE

**Control Point ID:** 0500  
**Control Point Name:** PLANT - PROCESS EFFLUENT  
**Sample Date:** 2016/04  
**Parameter Name:** CARBON, DISSOLVED ORGANIC  
**Param Reported as:** AS CARBON  
**Result Structure:** MISA MONTHLY REPORTING

**Component Type:** MAXIMUM  
**Frequency:** MONTHLY  
**Value:** 26.185  
**Unit of Measure:** KG/D  
**Regulation:** MISA COMPLIANCE

**Control Point ID:** 0500  
**Control Point Name:** PLANT - PROCESS EFFLUENT  
**Sample Date:** 2016/04  
**Parameter Name:** CARBON, DISSOLVED ORGANIC  
**Param Reported as:** AS CARBON  
**Result Structure:** MISA MONTHLY REPORTING

**Component Type:** MINIMUM  
**Frequency:** MONTHLY  
**Value:** 18.791  
**Unit of Measure:** KG/D  
**Regulation:** MISA COMPLIANCE

**Control Point ID:** 0500  
**Control Point Name:** PLANT - PROCESS EFFLUENT  
**Sample Date:** 2016/04  
**Parameter Name:** CARBON, DISSOLVED ORGANIC  
**Param Reported as:** AS CARBON

**Component Type:** NUM. IN AVERAGE  
**Frequency:** MONTHLY  
**Value:** 4  
**Unit of Measure:** KG/D  
**Regulation:** MISA COMPLIANCE



**Result Structure:** MISA MONTHLY REPORTING

**Control Point ID:** 0500  
**Control Point Name:** PLANT - PROCESS EFFLUENT  
**Sample Date:** 2016/04  
**Parameter Name:** FLOW  
**Param Reported as:** NOT APPLICABLE  
**Result Structure:** MISA MONTHLY REPORTING

**Component Type:** AVERAGE  
**Frequency:** MONTHLY  
**Value:** 4446.6  
**Unit of Measure:** M3/D  
**Regulation:** MISA COMPLIANCE

**Control Point ID:** 0500  
**Control Point Name:** PLANT - PROCESS EFFLUENT  
**Sample Date:** 2016/04  
**Parameter Name:** FLOW  
**Param Reported as:** NOT APPLICABLE  
**Result Structure:** MISA MONTHLY REPORTING

**Component Type:** MAXIMUM  
**Frequency:** MONTHLY  
**Value:** 8745  
**Unit of Measure:** M3/D  
**Regulation:** MISA COMPLIANCE

**Control Point ID:** 0500  
**Control Point Name:** PLANT - PROCESS EFFLUENT  
**Sample Date:** 2016/04  
**Parameter Name:** FLOW  
**Param Reported as:** NOT APPLICABLE  
**Result Structure:** MISA MONTHLY REPORTING

**Component Type:** MINIMUM  
**Frequency:** MONTHLY  
**Value:** 1534  
**Unit of Measure:** M3/D  
**Regulation:** MISA COMPLIANCE

**Control Point ID:** 0500  
**Control Point Name:** PLANT - PROCESS EFFLUENT  
**Sample Date:** 2016/04  
**Parameter Name:** FLOW  
**Param Reported as:** NOT APPLICABLE  
**Result Structure:** MISA MONTHLY REPORTING

**Component Type:** NUM. IN AVERAGE  
**Frequency:** MONTHLY  
**Value:** 29  
**Unit of Measure:** M3/D  
**Regulation:** MISA COMPLIANCE

**Control Point ID:** 0500  
**Control Point Name:** PLANT - PROCESS EFFLUENT  
**Sample Date:** 2016/04  
**Parameter Name:** RESIDUE, PARTICULATE  
**Param Reported as:** NOT APPLICABLE  
**Result Structure:** MISA MONTHLY REPORTING

**Component Type:** AVERAGE  
**Frequency:** MONTHLY  
**Value:** 34.623  
**Unit of Measure:** KG/D  
**Regulation:** MISA COMPLIANCE

**Control Point ID:** 0500  
**Control Point Name:** PLANT - PROCESS EFFLUENT  
**Sample Date:** 2016/04  
**Parameter Name:** RESIDUE, PARTICULATE  
**Param Reported as:** NOT APPLICABLE  
**Result Structure:** MISA MONTHLY REPORTING

**Component Type:** MAXIMUM  
**Frequency:** MONTHLY  
**Value:** 89.218  
**Unit of Measure:** KG/D  
**Regulation:** MISA COMPLIANCE

**Control Point ID:** 0500  
**Control Point Name:** PLANT - PROCESS EFFLUENT  
**Sample Date:** 2016/04  
**Parameter Name:** RESIDUE, PARTICULATE  
**Param Reported as:** NOT APPLICABLE  
**Result Structure:** MISA MONTHLY REPORTING

**Component Type:** MINIMUM  
**Frequency:** MONTHLY  
**Value:** 8.7282  
**Unit of Measure:** KG/D  
**Regulation:** MISA COMPLIANCE

**Control Point ID:** 0500  
**Control Point Name:** PLANT - PROCESS EFFLUENT  
**Sample Date:** 2016/04  
**Parameter Name:** RESIDUE, PARTICULATE  
**Param Reported as:** NOT APPLICABLE  
**Result Structure:** MISA MONTHLY REPORTING

**Component Type:** NUM. IN AVERAGE  
**Frequency:** MONTHLY  
**Value:** 4  
**Unit of Measure:** KG/D  
**Regulation:** MISA COMPLIANCE

**Control Point ID:** 0500  
**Control Point Name:** PLANT - PROCESS EFFLUENT  
**Sample Date:** 2016/04  
**Parameter Name:** SOLVENT EXTRACTABLES  
**Param Reported as:** NOT APPLICABLE  
**Result Structure:** MISA MONTHLY REPORTING

**Component Type:** AVERAGE  
**Frequency:** MONTHLY  
**Value:** 0  
**Unit of Measure:** KG/D  
**Regulation:** MISA COMPLIANCE

**Control Point ID:** 0800  
**Control Point Name:** PLANT - MERGED EFFLUENT  
**Sample Date:** 2016/10  
**Parameter Name:** PHENOLICS, UNFILTERED REACTIVE

**Component Type:** MAXIMUM  
**Frequency:** MONTHLY  
**Value:** 0.012261  
**Unit of Measure:** KG/D

**Param Reported as:** AS PHENOL  
**Result Structure:** MISA MONTHLY REPORTING

**Regulation:** MISA COMPLIANCE

**Control Point ID:** 0800  
**Control Point Name:** PLANT - MERGED EFFLUENT  
**Sample Date:** 2016/10  
**Parameter Name:** PHENOLICS, UNFILTERED REACTIVE  
**Param Reported as:** AS PHENOL  
**Result Structure:** MISA MONTHLY REPORTING

**Component Type:** MINIMUM  
**Frequency:** MONTHLY  
**Value:** 0.005018  
**Unit of Measure:** KG/D  
**Regulation:** MISA COMPLIANCE

**Control Point ID:** 0800  
**Control Point Name:** PLANT - MERGED EFFLUENT  
**Sample Date:** 2016/10  
**Parameter Name:** PHENOLICS, UNFILTERED REACTIVE  
**Param Reported as:** AS PHENOL  
**Result Structure:** MISA MONTHLY REPORTING

**Component Type:** NUM. IN AVERAGE  
**Frequency:** MONTHLY  
**Value:** 5  
**Unit of Measure:** KG/D  
**Regulation:** MISA COMPLIANCE

**Control Point ID:** 0800  
**Control Point Name:** PLANT - MERGED EFFLUENT  
**Sample Date:** 2016/10  
**Parameter Name:** RESIDUE, PARTICULATE  
**Param Reported as:** NOT APPLICABLE  
**Result Structure:** MISA MONTHLY REPORTING

**Component Type:** AVERAGE  
**Frequency:** MONTHLY  
**Value:** 0  
**Unit of Measure:** KG/D  
**Regulation:** MISA COMPLIANCE

**Control Point ID:** 0800  
**Control Point Name:** PLANT - MERGED EFFLUENT  
**Sample Date:** 2016/10  
**Parameter Name:** RESIDUE, PARTICULATE  
**Param Reported as:** NOT APPLICABLE  
**Result Structure:** MISA MONTHLY REPORTING

**Component Type:** MAXIMUM  
**Frequency:** MONTHLY  
**Value:** 0  
**Unit of Measure:** KG/D  
**Regulation:** MISA COMPLIANCE

**Control Point ID:** 0800  
**Control Point Name:** PLANT - MERGED EFFLUENT  
**Sample Date:** 2016/10  
**Parameter Name:** RESIDUE, PARTICULATE  
**Param Reported as:** NOT APPLICABLE  
**Result Structure:** MISA MONTHLY REPORTING

**Component Type:** MINIMUM  
**Frequency:** MONTHLY  
**Value:** 0  
**Unit of Measure:** KG/D  
**Regulation:** MISA COMPLIANCE

**Control Point ID:** 0800  
**Control Point Name:** PLANT - MERGED EFFLUENT  
**Sample Date:** 2016/10  
**Parameter Name:** RESIDUE, PARTICULATE  
**Param Reported as:** NOT APPLICABLE  
**Result Structure:** MISA MONTHLY REPORTING

**Component Type:** NUM. IN AVERAGE  
**Frequency:** MONTHLY  
**Value:** 4  
**Unit of Measure:** KG/D  
**Regulation:** MISA COMPLIANCE

**Control Point ID:** 0800  
**Control Point Name:** PLANT - MERGED EFFLUENT  
**Sample Date:** 2016/10  
**Parameter Name:** SOLVENT EXTRACTABLES  
**Param Reported as:** NOT APPLICABLE  
**Result Structure:** MISA MONTHLY REPORTING

**Component Type:** AVERAGE  
**Frequency:** MONTHLY  
**Value:** 4.8365  
**Unit of Measure:** KG/D  
**Regulation:** MISA COMPLIANCE

**Control Point ID:** 0800  
**Control Point Name:** PLANT - MERGED EFFLUENT  
**Sample Date:** 2016/10  
**Parameter Name:** SOLVENT EXTRACTABLES  
**Param Reported as:** NOT APPLICABLE  
**Result Structure:** MISA MONTHLY REPORTING

**Component Type:** MAXIMUM  
**Frequency:** MONTHLY  
**Value:** 19.346  
**Unit of Measure:** KG/D  
**Regulation:** MISA COMPLIANCE

**Control Point ID:** 0800  
**Control Point Name:** PLANT - MERGED EFFLUENT  
**Sample Date:** 2016/10  
**Parameter Name:** SOLVENT EXTRACTABLES  
**Param Reported as:** NOT APPLICABLE  
**Result Structure:** MISA MONTHLY REPORTING

**Component Type:** MINIMUM  
**Frequency:** MONTHLY  
**Value:** 0  
**Unit of Measure:** KG/D  
**Regulation:** MISA COMPLIANCE

**Control Point ID:** 0800  
**Control Point Name:** PLANT - MERGED EFFLUENT  
**Sample Date:** 2016/10

**Component Type:** NUM. IN AVERAGE  
**Frequency:** MONTHLY  
**Value:** 4

<b>Parameter Name:</b>	SOLVENT EXTRACTABLES	<b>Unit of Measure:</b>	KG/D
<b>Param Reported as:</b>	NOT APPLICABLE	<b>Regulation:</b>	MISA COMPLIANCE
<b>Result Structure:</b>	MISA MONTHLY REPORTING		
<b>Control Point ID:</b>	0800	<b>Component Type:</b>	AVERAGE
<b>Control Point Name:</b>	PLANT - MERGED EFFLUENT	<b>Frequency:</b>	MONTHLY
<b>Sample Date:</b>	2016/10	<b>Value:</b>	0
<b>Parameter Name:</b>	TOLUENE C7H8	<b>Unit of Measure:</b>	KG/D
<b>Param Reported as:</b>	NOT APPLICABLE	<b>Regulation:</b>	MISA COMPLIANCE
<b>Result Structure:</b>	MISA MONTHLY REPORTING		
<b>Control Point ID:</b>	0800	<b>Component Type:</b>	MAXIMUM
<b>Control Point Name:</b>	PLANT - MERGED EFFLUENT	<b>Frequency:</b>	MONTHLY
<b>Sample Date:</b>	2016/10	<b>Value:</b>	0
<b>Parameter Name:</b>	TOLUENE C7H8	<b>Unit of Measure:</b>	KG/D
<b>Param Reported as:</b>	NOT APPLICABLE	<b>Regulation:</b>	MISA COMPLIANCE
<b>Result Structure:</b>	MISA MONTHLY REPORTING		
<b>Control Point ID:</b>	0800	<b>Component Type:</b>	MINIMUM
<b>Control Point Name:</b>	PLANT - MERGED EFFLUENT	<b>Frequency:</b>	MONTHLY
<b>Sample Date:</b>	2016/10	<b>Value:</b>	0
<b>Parameter Name:</b>	TOLUENE C7H8	<b>Unit of Measure:</b>	KG/D
<b>Param Reported as:</b>	NOT APPLICABLE	<b>Regulation:</b>	MISA COMPLIANCE
<b>Result Structure:</b>	MISA MONTHLY REPORTING		
<b>Control Point ID:</b>	0800	<b>Component Type:</b>	NUM. IN AVERAGE
<b>Control Point Name:</b>	PLANT - MERGED EFFLUENT	<b>Frequency:</b>	MONTHLY
<b>Sample Date:</b>	2016/10	<b>Value:</b>	5
<b>Parameter Name:</b>	TOLUENE C7H8	<b>Unit of Measure:</b>	KG/D
<b>Param Reported as:</b>	NOT APPLICABLE	<b>Regulation:</b>	MISA COMPLIANCE
<b>Result Structure:</b>	MISA MONTHLY REPORTING		
<b>Control Point ID:</b>	0800	<b>Component Type:</b>	AVERAGE
<b>Control Point Name:</b>	PLANT - MERGED EFFLUENT	<b>Frequency:</b>	MONTHLY
<b>Sample Date:</b>	2016/11	<b>Value:</b>	0
<b>Parameter Name:</b>	BENZENE C6H6	<b>Unit of Measure:</b>	KG/D
<b>Param Reported as:</b>	NOT APPLICABLE	<b>Regulation:</b>	MISA COMPLIANCE
<b>Result Structure:</b>	MISA MONTHLY REPORTING		
<b>Control Point ID:</b>	0800	<b>Component Type:</b>	MAXIMUM
<b>Control Point Name:</b>	PLANT - MERGED EFFLUENT	<b>Frequency:</b>	MONTHLY
<b>Sample Date:</b>	2016/11	<b>Value:</b>	0
<b>Parameter Name:</b>	BENZENE C6H6	<b>Unit of Measure:</b>	KG/D
<b>Param Reported as:</b>	NOT APPLICABLE	<b>Regulation:</b>	MISA COMPLIANCE
<b>Result Structure:</b>	MISA MONTHLY REPORTING		
<b>Control Point ID:</b>	0800	<b>Component Type:</b>	MINIMUM
<b>Control Point Name:</b>	PLANT - MERGED EFFLUENT	<b>Frequency:</b>	MONTHLY
<b>Sample Date:</b>	2016/11	<b>Value:</b>	10.419
<b>Parameter Name:</b>	CARBON, DISSOLVED ORGANIC	<b>Unit of Measure:</b>	KG/D
<b>Param Reported as:</b>	AS CARBON	<b>Regulation:</b>	MISA COMPLIANCE
<b>Result Structure:</b>	MISA MONTHLY REPORTING		
<b>Control Point ID:</b>	0800	<b>Component Type:</b>	NUM. IN AVERAGE
<b>Control Point Name:</b>	PLANT - MERGED EFFLUENT	<b>Frequency:</b>	MONTHLY
<b>Sample Date:</b>	2016/11	<b>Value:</b>	5
<b>Parameter Name:</b>	BENZENE C6H6	<b>Unit of Measure:</b>	KG/D
<b>Param Reported as:</b>	NOT APPLICABLE	<b>Regulation:</b>	MISA COMPLIANCE
<b>Result Structure:</b>	MISA MONTHLY REPORTING		
<b>Control Point ID:</b>	0800	<b>Component Type:</b>	AVERAGE
<b>Control Point Name:</b>	PLANT - MERGED EFFLUENT	<b>Frequency:</b>	MONTHLY
<b>Sample Date:</b>	2016/11	<b>Value:</b>	17.257
<b>Parameter Name:</b>	CARBON, DISSOLVED ORGANIC	<b>Unit of Measure:</b>	KG/D
<b>Param Reported as:</b>	AS CARBON	<b>Regulation:</b>	MISA COMPLIANCE
<b>Result Structure:</b>	MISA MONTHLY REPORTING		
<b>Control Point ID:</b>	0800	<b>Component Type:</b>	MAXIMUM
<b>Control Point Name:</b>	PLANT - MERGED EFFLUENT	<b>Frequency:</b>	MONTHLY

**Sample Date:** 2016/11  
**Parameter Name:** CARBON, DISSOLVED ORGANIC  
**Param Reported as:** AS CARBON  
**Result Structure:** MISA MONTHLY REPORTING

**Value:** 24.054  
**Unit of Measure:** KG/D  
**Regulation:** MISA COMPLIANCE

**Control Point ID:** 0800  
**Control Point Name:** PLANT - MERGED EFFLUENT  
**Sample Date:** 2016/11  
**Parameter Name:** CARBON, DISSOLVED ORGANIC  
**Param Reported as:** AS CARBON  
**Result Structure:** MISA MONTHLY REPORTING

**Component Type:** NUM. IN AVERAGE  
**Frequency:** MONTHLY  
**Value:** 5  
**Unit of Measure:** KG/D  
**Regulation:** MISA COMPLIANCE

**Control Point ID:** 0800  
**Control Point Name:** PLANT - MERGED EFFLUENT  
**Sample Date:** 2016/11  
**Parameter Name:** FLOW  
**Param Reported as:** NOT APPLICABLE  
**Result Structure:** MISA MONTHLY REPORTING

**Component Type:** AVERAGE  
**Frequency:** MONTHLY  
**Value:** 2561  
**Unit of Measure:** M3/D  
**Regulation:** MISA COMPLIANCE

**Control Point ID:** 0800  
**Control Point Name:** PLANT - MERGED EFFLUENT  
**Sample Date:** 2016/11  
**Parameter Name:** FLOW  
**Param Reported as:** NOT APPLICABLE  
**Result Structure:** MISA MONTHLY REPORTING

**Component Type:** MAXIMUM  
**Frequency:** MONTHLY  
**Value:** 4009  
**Unit of Measure:** M3/D  
**Regulation:** MISA COMPLIANCE

**Control Point ID:** 0800  
**Control Point Name:** PLANT - MERGED EFFLUENT  
**Sample Date:** 2016/11  
**Parameter Name:** FLOW  
**Param Reported as:** NOT APPLICABLE  
**Result Structure:** MISA MONTHLY REPORTING

**Component Type:** MINIMUM  
**Frequency:** MONTHLY  
**Value:** 1504  
**Unit of Measure:** M3/D  
**Regulation:** MISA COMPLIANCE

**Control Point ID:** 0800  
**Control Point Name:** PLANT - MERGED EFFLUENT  
**Sample Date:** 2016/11  
**Parameter Name:** FLOW  
**Param Reported as:** NOT APPLICABLE  
**Result Structure:** MISA MONTHLY REPORTING

**Component Type:** NUM. IN AVERAGE  
**Frequency:** MONTHLY  
**Value:** 5  
**Unit of Measure:** M3/D  
**Regulation:** MISA COMPLIANCE

**Control Point ID:** 0800  
**Control Point Name:** PLANT - MERGED EFFLUENT  
**Sample Date:** 2016/11  
**Parameter Name:** PHENOLICS, UNFILTERED REACTIVE  
**Param Reported as:** AS PHENOL  
**Result Structure:** MISA MONTHLY REPORTING

**Component Type:** AVERAGE  
**Frequency:** MONTHLY  
**Value:** 0.0057832  
**Unit of Measure:** KG/D  
**Regulation:** MISA COMPLIANCE

**Control Point ID:** 0800  
**Control Point Name:** PLANT - MERGED EFFLUENT  
**Sample Date:** 2016/11  
**Parameter Name:** PHENOLICS, UNFILTERED REACTIVE  
**Param Reported as:** AS PHENOL  
**Result Structure:** MISA MONTHLY REPORTING

**Component Type:** MAXIMUM  
**Frequency:** MONTHLY  
**Value:** 0.009102  
**Unit of Measure:** KG/D  
**Regulation:** MISA COMPLIANCE

**Control Point ID:** 0800  
**Control Point Name:** PLANT - MERGED EFFLUENT  
**Sample Date:** 2016/11  
**Parameter Name:** PHENOLICS, UNFILTERED REACTIVE  
**Param Reported as:** AS PHENOL  
**Result Structure:** MISA MONTHLY REPORTING

**Component Type:** MINIMUM  
**Frequency:** MONTHLY  
**Value:** 0.002748  
**Unit of Measure:** KG/D  
**Regulation:** MISA COMPLIANCE

**Control Point ID:** 0800  
**Control Point Name:** PLANT - MERGED EFFLUENT  
**Sample Date:** 2016/11  
**Parameter Name:** PHENOLICS, UNFILTERED REACTIVE  
**Param Reported as:** AS PHENOL  
**Result Structure:** MISA MONTHLY REPORTING

**Component Type:** NUM. IN AVERAGE  
**Frequency:** MONTHLY  
**Value:** 5  
**Unit of Measure:** KG/D  
**Regulation:** MISA COMPLIANCE

**Control Point ID:** 0800

**Component Type:** AVERAGE

**Control Point Name:** PLANT - MERGED EFFLUENT  
**Sample Date:** 2016/11  
**Parameter Name:** RESIDUE, PARTICULATE  
**Param Reported as:** NOT APPLICABLE  
**Result Structure:** MISA MONTHLY REPORTING

**Frequency:** MONTHLY  
**Value:** 4.1814  
**Unit of Measure:** KG/D  
**Regulation:** MISA COMPLIANCE

**Control Point ID:** 0800  
**Control Point Name:** PLANT - MERGED EFFLUENT  
**Sample Date:** 2016/11  
**Parameter Name:** BENZENE C6H6  
**Param Reported as:** NOT APPLICABLE  
**Result Structure:** MISA MONTHLY REPORTING

**Component Type:** MINIMUM  
**Frequency:** MONTHLY  
**Value:** 0  
**Unit of Measure:** KG/D  
**Regulation:** MISA COMPLIANCE

**Control Point ID:** 0500  
**Control Point Name:** PLANT - PROCESS EFFLUENT  
**Sample Date:** 2016/12  
**Parameter Name:** BENZENE C6H6  
**Param Reported as:** NOT APPLICABLE  
**Result Structure:** MISA MONTHLY REPORTING

**Component Type:** AVERAGE  
**Frequency:** MONTHLY  
**Value:** 0  
**Unit of Measure:** KG/D  
**Regulation:** MISA COMPLIANCE

**Control Point ID:** 0500  
**Control Point Name:** PLANT - PROCESS EFFLUENT  
**Sample Date:** 2016/11  
**Parameter Name:** SOLVENT EXTRACTABLES  
**Param Reported as:** NOT APPLICABLE  
**Result Structure:** MISA MONTHLY REPORTING

**Component Type:** MAXIMUM  
**Frequency:** MONTHLY  
**Value:** 0  
**Unit of Measure:** KG/D  
**Regulation:** MISA COMPLIANCE

**Control Point ID:** 0500  
**Control Point Name:** PLANT - PROCESS EFFLUENT  
**Sample Date:** 2016/11  
**Parameter Name:** SOLVENT EXTRACTABLES  
**Param Reported as:** NOT APPLICABLE  
**Result Structure:** MISA MONTHLY REPORTING

**Component Type:** MINIMUM  
**Frequency:** MONTHLY  
**Value:** 0  
**Unit of Measure:** KG/D  
**Regulation:** MISA COMPLIANCE

**Control Point ID:** 0500  
**Control Point Name:** PLANT - PROCESS EFFLUENT  
**Sample Date:** 2016/11  
**Parameter Name:** SOLVENT EXTRACTABLES  
**Param Reported as:** NOT APPLICABLE  
**Result Structure:** MISA MONTHLY REPORTING

**Component Type:** NUM. IN AVERAGE  
**Frequency:** MONTHLY  
**Value:** 5  
**Unit of Measure:** KG/D  
**Regulation:** MISA COMPLIANCE

**Control Point ID:** 0500  
**Control Point Name:** PLANT - PROCESS EFFLUENT  
**Sample Date:** 2016/12  
**Parameter Name:** BENZENE C6H6  
**Param Reported as:** NOT APPLICABLE  
**Result Structure:** MISA MONTHLY REPORTING

**Component Type:** MAXIMUM  
**Frequency:** MONTHLY  
**Value:** 0  
**Unit of Measure:** KG/D  
**Regulation:** MISA COMPLIANCE

**Control Point ID:** 0500  
**Control Point Name:** PLANT - PROCESS EFFLUENT  
**Sample Date:** 2016/12  
**Parameter Name:** BENZENE C6H6  
**Param Reported as:** NOT APPLICABLE  
**Result Structure:** MISA MONTHLY REPORTING

**Component Type:** MINIMUM  
**Frequency:** MONTHLY  
**Value:** 0  
**Unit of Measure:** KG/D  
**Regulation:** MISA COMPLIANCE

**Control Point ID:** 0500  
**Control Point Name:** PLANT - PROCESS EFFLUENT  
**Sample Date:** 2016/12  
**Parameter Name:** BENZENE C6H6  
**Param Reported as:** NOT APPLICABLE  
**Result Structure:** MISA MONTHLY REPORTING

**Component Type:** NUM. IN AVERAGE  
**Frequency:** MONTHLY  
**Value:** 4  
**Unit of Measure:** KG/D  
**Regulation:** MISA COMPLIANCE

**Control Point ID:** 0500  
**Control Point Name:** PLANT - PROCESS EFFLUENT  
**Sample Date:** 2016/12  
**Parameter Name:** CARBON, DISSOLVED ORGANIC  
**Param Reported as:** AS CARBON  
**Result Structure:** MISA MONTHLY REPORTING

**Component Type:** AVERAGE  
**Frequency:** MONTHLY  
**Value:** 12.097  
**Unit of Measure:** KG/D  
**Regulation:** MISA COMPLIANCE



**Control Point ID:** 0500  
**Control Point Name:** PLANT - PROCESS EFFLUENT  
**Sample Date:** 2016/12  
**Parameter Name:** CARBON, DISSOLVED ORGANIC  
**Param Reported as:** AS CARBON  
**Result Structure:** MISA MONTHLY REPORTING

**Component Type:** MAXIMUM  
**Frequency:** MONTHLY  
**Value:** 15.922  
**Unit of Measure:** KG/D  
**Regulation:** MISA COMPLIANCE

**Control Point ID:** 0500  
**Control Point Name:** PLANT - PROCESS EFFLUENT  
**Sample Date:** 2016/12  
**Parameter Name:** CARBON, DISSOLVED ORGANIC  
**Param Reported as:** AS CARBON  
**Result Structure:** MISA MONTHLY REPORTING

**Component Type:** MINIMUM  
**Frequency:** MONTHLY  
**Value:** 9.132  
**Unit of Measure:** KG/D  
**Regulation:** MISA COMPLIANCE

**Control Point ID:** 0500  
**Control Point Name:** PLANT - PROCESS EFFLUENT  
**Sample Date:** 2016/12  
**Parameter Name:** CARBON, DISSOLVED ORGANIC  
**Param Reported as:** AS CARBON  
**Result Structure:** MISA MONTHLY REPORTING

**Component Type:** NUM. IN AVERAGE  
**Frequency:** MONTHLY  
**Value:** 4  
**Unit of Measure:** KG/D  
**Regulation:** MISA COMPLIANCE

**Control Point ID:** 0500  
**Control Point Name:** PLANT - PROCESS EFFLUENT  
**Sample Date:** 2016/12  
**Parameter Name:** FLOW  
**Param Reported as:** NOT APPLICABLE  
**Result Structure:** MISA MONTHLY REPORTING

**Component Type:** AVERAGE  
**Frequency:** MONTHLY  
**Value:** 3339.8  
**Unit of Measure:** M3/D  
**Regulation:** MISA COMPLIANCE

**Control Point ID:** 0500  
**Control Point Name:** PLANT - PROCESS EFFLUENT  
**Sample Date:** 2016/12  
**Parameter Name:** FLOW  
**Param Reported as:** NOT APPLICABLE  
**Result Structure:** MISA MONTHLY REPORTING

**Component Type:** MAXIMUM  
**Frequency:** MONTHLY  
**Value:** 4683  
**Unit of Measure:** M3/D  
**Regulation:** MISA COMPLIANCE

**Control Point ID:** 0500  
**Control Point Name:** PLANT - PROCESS EFFLUENT  
**Sample Date:** 2016/12  
**Parameter Name:** FLOW  
**Param Reported as:** NOT APPLICABLE  
**Result Structure:** MISA MONTHLY REPORTING

**Component Type:** MINIMUM  
**Frequency:** MONTHLY  
**Value:** 2283  
**Unit of Measure:** M3/D  
**Regulation:** MISA COMPLIANCE

**Control Point ID:** 0500  
**Control Point Name:** PLANT - PROCESS EFFLUENT  
**Sample Date:** 2016/12  
**Parameter Name:** FLOW  
**Param Reported as:** NOT APPLICABLE  
**Result Structure:** MISA MONTHLY REPORTING

**Component Type:** NUM. IN AVERAGE  
**Frequency:** MONTHLY  
**Value:** 4  
**Unit of Measure:** M3/D  
**Regulation:** MISA COMPLIANCE

**Control Point ID:** 0500  
**Control Point Name:** PLANT - PROCESS EFFLUENT  
**Sample Date:** 2016/12  
**Parameter Name:** RESIDUE, PARTICULATE  
**Param Reported as:** NOT APPLICABLE  
**Result Structure:** MISA MONTHLY REPORTING

**Component Type:** AVERAGE  
**Frequency:** MONTHLY  
**Value:** 0  
**Unit of Measure:** KG/D  
**Regulation:** MISA COMPLIANCE

**Control Point ID:** 0500  
**Control Point Name:** PLANT - PROCESS EFFLUENT  
**Sample Date:** 2016/12  
**Parameter Name:** RESIDUE, PARTICULATE  
**Param Reported as:** NOT APPLICABLE  
**Result Structure:** MISA MONTHLY REPORTING

**Component Type:** MAXIMUM  
**Frequency:** MONTHLY  
**Value:** 0  
**Unit of Measure:** KG/D  
**Regulation:** MISA COMPLIANCE

**Control Point ID:** 0500  
**Control Point Name:** PLANT - PROCESS EFFLUENT  
**Sample Date:** 2016/12  
**Parameter Name:** RESIDUE, PARTICULATE  
**Param Reported as:** NOT APPLICABLE  
**Result Structure:** MISA MONTHLY REPORTING

**Component Type:** MINIMUM  
**Frequency:** MONTHLY  
**Value:** 0  
**Unit of Measure:** KG/D  
**Regulation:** MISA COMPLIANCE



**Control Point ID:** 0500  
**Control Point Name:** PLANT - PROCESS EFFLUENT  
**Sample Date:** 2016/12  
**Parameter Name:** RESIDUE, PARTICULATE  
**Param Reported as:** NOT APPLICABLE  
**Result Structure:** MISA MONTHLY REPORTING

**Component Type:** NUM. IN AVERAGE  
**Frequency:** MONTHLY  
**Value:** 4  
**Unit of Measure:** KG/D  
**Regulation:** MISA COMPLIANCE

**Control Point ID:** 0500  
**Control Point Name:** PLANT - PROCESS EFFLUENT  
**Sample Date:** 2016/12  
**Parameter Name:** SOLVENT EXTRACTABLES  
**Param Reported as:** NOT APPLICABLE  
**Result Structure:** MISA MONTHLY REPORTING

**Component Type:** AVERAGE  
**Frequency:** MONTHLY  
**Value:** 5.041  
**Unit of Measure:** KG/D  
**Regulation:** MISA COMPLIANCE

**Control Point ID:** 0500  
**Control Point Name:** PLANT - PROCESS EFFLUENT  
**Sample Date:** 2016/12  
**Parameter Name:** SOLVENT EXTRACTABLES  
**Param Reported as:** NOT APPLICABLE  
**Result Structure:** MISA MONTHLY REPORTING

**Component Type:** MAXIMUM  
**Frequency:** MONTHLY  
**Value:** 14.049  
**Unit of Measure:** KG/D  
**Regulation:** MISA COMPLIANCE

**Control Point ID:** 0500  
**Control Point Name:** PLANT - PROCESS EFFLUENT  
**Sample Date:** 2016/12  
**Parameter Name:** SOLVENT EXTRACTABLES  
**Param Reported as:** NOT APPLICABLE  
**Result Structure:** MISA MONTHLY REPORTING

**Component Type:** MINIMUM  
**Frequency:** MONTHLY  
**Value:** 0  
**Unit of Measure:** KG/D  
**Regulation:** MISA COMPLIANCE

**Control Point ID:** 0500  
**Control Point Name:** PLANT - PROCESS EFFLUENT  
**Sample Date:** 2016/12  
**Parameter Name:** SOLVENT EXTRACTABLES  
**Param Reported as:** NOT APPLICABLE  
**Result Structure:** MISA MONTHLY REPORTING

**Component Type:** NUM. IN AVERAGE  
**Frequency:** MONTHLY  
**Value:** 4  
**Unit of Measure:** KG/D  
**Regulation:** MISA COMPLIANCE

**Control Point ID:** 0800  
**Control Point Name:** PLANT - MERGED EFFLUENT  
**Sample Date:** 2016/01  
**Parameter Name:** BENZENE C6H6  
**Param Reported as:** NOT APPLICABLE  
**Result Structure:** MISA MONTHLY REPORTING

**Component Type:** AVERAGE  
**Frequency:** MONTHLY  
**Value:** 0  
**Unit of Measure:** KG/D  
**Regulation:** MISA COMPLIANCE

**Control Point ID:** 0800  
**Control Point Name:** PLANT - MERGED EFFLUENT  
**Sample Date:** 2016/01  
**Parameter Name:** BENZENE C6H6  
**Param Reported as:** NOT APPLICABLE  
**Result Structure:** MISA MONTHLY REPORTING

**Component Type:** MAXIMUM  
**Frequency:** MONTHLY  
**Value:** 0  
**Unit of Measure:** KG/D  
**Regulation:** MISA COMPLIANCE

**Control Point ID:** 0800  
**Control Point Name:** PLANT - MERGED EFFLUENT  
**Sample Date:** 2016/01  
**Parameter Name:** BENZENE C6H6  
**Param Reported as:** NOT APPLICABLE  
**Result Structure:** MISA MONTHLY REPORTING

**Component Type:** MINIMUM  
**Frequency:** MONTHLY  
**Value:** 0  
**Unit of Measure:** KG/D  
**Regulation:** MISA COMPLIANCE

**Control Point ID:** 0800  
**Control Point Name:** PLANT - MERGED EFFLUENT  
**Sample Date:** 2016/01  
**Parameter Name:** BENZENE C6H6  
**Param Reported as:** NOT APPLICABLE  
**Result Structure:** MISA MONTHLY REPORTING

**Component Type:** NUM. IN AVERAGE  
**Frequency:** MONTHLY  
**Value:** 4  
**Unit of Measure:** KG/D  
**Regulation:** MISA COMPLIANCE

**Control Point ID:** 0500  
**Control Point Name:** PLANT - PROCESS EFFLUENT  
**Sample Date:** 2016/04  
**Parameter Name:** VINYL CHLORIDE C2H3CL  
**Param Reported as:** NOT APPLICABLE

**Component Type:** AVERAGE  
**Frequency:** MONTHLY  
**Value:** 0.00031441  
**Unit of Measure:** KG/D  
**Regulation:** MISA COMPLIANCE

**Result Structure:** MISA MONTHLY REPORTING

**Control Point ID:** 0500  
**Control Point Name:** PLANT - PROCESS EFFLUENT  
**Sample Date:** 2016/04  
**Parameter Name:** SOLVENT EXTRACTABLES  
**Param Reported as:** NOT APPLICABLE  
**Result Structure:** MISA MONTHLY REPORTING

**Component Type:** MAXIMUM  
**Frequency:** MONTHLY  
**Value:** 0  
**Unit of Measure:** KG/D  
**Regulation:** MISA COMPLIANCE

**Control Point ID:** 0500  
**Control Point Name:** PLANT - PROCESS EFFLUENT  
**Sample Date:** 2016/04  
**Parameter Name:** SOLVENT EXTRACTABLES  
**Param Reported as:** NOT APPLICABLE  
**Result Structure:** MISA MONTHLY REPORTING

**Component Type:** MINIMUM  
**Frequency:** MONTHLY  
**Value:** 0  
**Unit of Measure:** KG/D  
**Regulation:** MISA COMPLIANCE

**Control Point ID:** 0500  
**Control Point Name:** PLANT - PROCESS EFFLUENT  
**Sample Date:** 2016/04  
**Parameter Name:** SOLVENT EXTRACTABLES  
**Param Reported as:** NOT APPLICABLE  
**Result Structure:** MISA MONTHLY REPORTING

**Component Type:** NUM. IN AVERAGE  
**Frequency:** MONTHLY  
**Value:** 4  
**Unit of Measure:** KG/D  
**Regulation:** MISA COMPLIANCE

**Control Point ID:** 0500  
**Control Point Name:** PLANT - PROCESS EFFLUENT  
**Sample Date:** 2016/04  
**Parameter Name:** VINYL CHLORIDE C2H3CL  
**Param Reported as:** NOT APPLICABLE  
**Result Structure:** MISA MONTHLY REPORTING

**Component Type:** MAXIMUM  
**Frequency:** MONTHLY  
**Value:** 0.0032564  
**Unit of Measure:** KG/D  
**Regulation:** MISA COMPLIANCE

**Control Point ID:** 0500  
**Control Point Name:** PLANT - PROCESS EFFLUENT  
**Sample Date:** 2016/04  
**Parameter Name:** VINYL CHLORIDE C2H3CL  
**Param Reported as:** NOT APPLICABLE  
**Result Structure:** MISA MONTHLY REPORTING

**Component Type:** MINIMUM  
**Frequency:** MONTHLY  
**Value:** 0  
**Unit of Measure:** KG/D  
**Regulation:** MISA COMPLIANCE

**Control Point ID:** 0500  
**Control Point Name:** PLANT - PROCESS EFFLUENT  
**Sample Date:** 2016/04  
**Parameter Name:** VINYL CHLORIDE C2H3CL  
**Param Reported as:** NOT APPLICABLE  
**Result Structure:** MISA MONTHLY REPORTING

**Component Type:** NUM. IN AVERAGE  
**Frequency:** MONTHLY  
**Value:** 29  
**Unit of Measure:** KG/D  
**Regulation:** MISA COMPLIANCE

**Control Point ID:** 0500  
**Control Point Name:** PLANT - PROCESS EFFLUENT  
**Sample Date:** 2016/05  
**Parameter Name:** BENZENE C6H6  
**Param Reported as:** NOT APPLICABLE  
**Result Structure:** MISA MONTHLY REPORTING

**Component Type:** AVERAGE  
**Frequency:** MONTHLY  
**Value:** 0  
**Unit of Measure:** KG/D  
**Regulation:** MISA COMPLIANCE

**Control Point ID:** 0500  
**Control Point Name:** PLANT - PROCESS EFFLUENT  
**Sample Date:** 2016/05  
**Parameter Name:** BENZENE C6H6  
**Param Reported as:** NOT APPLICABLE  
**Result Structure:** MISA MONTHLY REPORTING

**Component Type:** MAXIMUM  
**Frequency:** MONTHLY  
**Value:** 0  
**Unit of Measure:** KG/D  
**Regulation:** MISA COMPLIANCE

**Control Point ID:** 0500  
**Control Point Name:** PLANT - PROCESS EFFLUENT  
**Sample Date:** 2016/05  
**Parameter Name:** BENZENE C6H6  
**Param Reported as:** NOT APPLICABLE  
**Result Structure:** MISA MONTHLY REPORTING

**Component Type:** MINIMUM  
**Frequency:** MONTHLY  
**Value:** 0  
**Unit of Measure:** KG/D  
**Regulation:** MISA COMPLIANCE

**Control Point ID:** 0800  
**Control Point Name:** PLANT - MERGED EFFLUENT  
**Sample Date:** 2016/01  
**Parameter Name:** CARBON, DISSOLVED ORGANIC

**Component Type:** NUM. IN AVERAGE  
**Frequency:** MONTHLY  
**Value:** 3  
**Unit of Measure:** KG/D

<b>Param Reported as:</b>	AS CARBON	<b>Regulation:</b>	MISA COMPLIANCE
<b>Result Structure:</b>	MISA MONTHLY REPORTING		
<b>Control Point ID:</b>	0800	<b>Component Type:</b>	AVERAGE
<b>Control Point Name:</b>	PLANT - MERGED EFFLUENT	<b>Frequency:</b>	MONTHLY
<b>Sample Date:</b>	2016/01	<b>Value:</b>	14.613
<b>Parameter Name:</b>	CARBON, DISSOLVED ORGANIC	<b>Unit of Measure:</b>	KG/D
<b>Param Reported as:</b>	AS CARBON	<b>Regulation:</b>	MISA COMPLIANCE
<b>Result Structure:</b>	MISA MONTHLY REPORTING		
<b>Control Point ID:</b>	0800	<b>Component Type:</b>	MAXIMUM
<b>Control Point Name:</b>	PLANT - MERGED EFFLUENT	<b>Frequency:</b>	MONTHLY
<b>Sample Date:</b>	2016/01	<b>Value:</b>	21.73
<b>Parameter Name:</b>	CARBON, DISSOLVED ORGANIC	<b>Unit of Measure:</b>	KG/D
<b>Param Reported as:</b>	AS CARBON	<b>Regulation:</b>	MISA COMPLIANCE
<b>Result Structure:</b>	MISA MONTHLY REPORTING		
<b>Control Point ID:</b>	0800	<b>Component Type:</b>	MINIMUM
<b>Control Point Name:</b>	PLANT - MERGED EFFLUENT	<b>Frequency:</b>	MONTHLY
<b>Sample Date:</b>	2016/01	<b>Value:</b>	8.835
<b>Parameter Name:</b>	CARBON, DISSOLVED ORGANIC	<b>Unit of Measure:</b>	KG/D
<b>Param Reported as:</b>	AS CARBON	<b>Regulation:</b>	MISA COMPLIANCE
<b>Result Structure:</b>	MISA MONTHLY REPORTING		
<b>Control Point ID:</b>	0800	<b>Component Type:</b>	AVERAGE
<b>Control Point Name:</b>	PLANT - MERGED EFFLUENT	<b>Frequency:</b>	MONTHLY
<b>Sample Date:</b>	2016/01	<b>Value:</b>	2533.5
<b>Parameter Name:</b>	FLOW	<b>Unit of Measure:</b>	M3/D
<b>Param Reported as:</b>	NOT APPLICABLE	<b>Regulation:</b>	MISA COMPLIANCE
<b>Result Structure:</b>	MISA MONTHLY REPORTING		
<b>Control Point ID:</b>	0500	<b>Component Type:</b>	MINIMUM
<b>Control Point Name:</b>	PLANT - PROCESS EFFLUENT	<b>Frequency:</b>	MONTHLY
<b>Sample Date:</b>	2016/05	<b>Value:</b>	16.714
<b>Parameter Name:</b>	CARBON, DISSOLVED ORGANIC	<b>Unit of Measure:</b>	KG/D
<b>Param Reported as:</b>	AS CARBON	<b>Regulation:</b>	MISA COMPLIANCE
<b>Result Structure:</b>	MISA MONTHLY REPORTING		
<b>Control Point ID:</b>	0500	<b>Component Type:</b>	NUM. IN AVERAGE
<b>Control Point Name:</b>	PLANT - PROCESS EFFLUENT	<b>Frequency:</b>	MONTHLY
<b>Sample Date:</b>	2016/05	<b>Value:</b>	4
<b>Parameter Name:</b>	BENZENE C6H6	<b>Unit of Measure:</b>	KG/D
<b>Param Reported as:</b>	NOT APPLICABLE	<b>Regulation:</b>	MISA COMPLIANCE
<b>Result Structure:</b>	MISA MONTHLY REPORTING		
<b>Control Point ID:</b>	0500	<b>Component Type:</b>	AVERAGE
<b>Control Point Name:</b>	PLANT - PROCESS EFFLUENT	<b>Frequency:</b>	MONTHLY
<b>Sample Date:</b>	2016/05	<b>Value:</b>	22.981
<b>Parameter Name:</b>	CARBON, DISSOLVED ORGANIC	<b>Unit of Measure:</b>	KG/D
<b>Param Reported as:</b>	AS CARBON	<b>Regulation:</b>	MISA COMPLIANCE
<b>Result Structure:</b>	MISA MONTHLY REPORTING		
<b>Control Point ID:</b>	0500	<b>Component Type:</b>	MAXIMUM
<b>Control Point Name:</b>	PLANT - PROCESS EFFLUENT	<b>Frequency:</b>	MONTHLY
<b>Sample Date:</b>	2016/05	<b>Value:</b>	36.091
<b>Parameter Name:</b>	CARBON, DISSOLVED ORGANIC	<b>Unit of Measure:</b>	KG/D
<b>Param Reported as:</b>	AS CARBON	<b>Regulation:</b>	MISA COMPLIANCE
<b>Result Structure:</b>	MISA MONTHLY REPORTING		
<b>Control Point ID:</b>	0500	<b>Component Type:</b>	NUM. IN AVERAGE
<b>Control Point Name:</b>	PLANT - PROCESS EFFLUENT	<b>Frequency:</b>	MONTHLY
<b>Sample Date:</b>	2016/05	<b>Value:</b>	4
<b>Parameter Name:</b>	CARBON, DISSOLVED ORGANIC	<b>Unit of Measure:</b>	KG/D
<b>Param Reported as:</b>	AS CARBON	<b>Regulation:</b>	MISA COMPLIANCE
<b>Result Structure:</b>	MISA MONTHLY REPORTING		
<b>Control Point ID:</b>	0500	<b>Component Type:</b>	AVERAGE
<b>Control Point Name:</b>	PLANT - PROCESS EFFLUENT	<b>Frequency:</b>	MONTHLY
<b>Sample Date:</b>	2016/05	<b>Value:</b>	3678.1

**Parameter Name:** FLOW  
**Param Reported as:** NOT APPLICABLE  
**Result Structure:** MISA MONTHLY REPORTING

**Unit of Measure:** M3/D  
**Regulation:** MISA COMPLIANCE

**Control Point ID:** 0500  
**Control Point Name:** PLANT - PROCESS EFFLUENT  
**Sample Date:** 2016/05  
**Parameter Name:** FLOW  
**Param Reported as:** NOT APPLICABLE  
**Result Structure:** MISA MONTHLY REPORTING

**Component Type:** MAXIMUM  
**Frequency:** MONTHLY  
**Value:** 12158  
**Unit of Measure:** M3/D  
**Regulation:** MISA COMPLIANCE

**Control Point ID:** 0500  
**Control Point Name:** PLANT - PROCESS EFFLUENT  
**Sample Date:** 2016/05  
**Parameter Name:** FLOW  
**Param Reported as:** NOT APPLICABLE  
**Result Structure:** MISA MONTHLY REPORTING

**Component Type:** MINIMUM  
**Frequency:** MONTHLY  
**Value:** 179  
**Unit of Measure:** M3/D  
**Regulation:** MISA COMPLIANCE

**Control Point ID:** 0500  
**Control Point Name:** PLANT - PROCESS EFFLUENT  
**Sample Date:** 2016/05  
**Parameter Name:** FLOW  
**Param Reported as:** NOT APPLICABLE  
**Result Structure:** MISA MONTHLY REPORTING

**Component Type:** NUM. IN AVERAGE  
**Frequency:** MONTHLY  
**Value:** 27  
**Unit of Measure:** M3/D  
**Regulation:** MISA COMPLIANCE

**Control Point ID:** 0500  
**Control Point Name:** PLANT - PROCESS EFFLUENT  
**Sample Date:** 2016/05  
**Parameter Name:** HEXACHLOROBUTADIENE  
**Param Reported as:** NOT APPLICABLE  
**Result Structure:** MISA MONTHLY REPORTING

**Component Type:** AVERAGE  
**Frequency:** MONTHLY  
**Value:** 0.000936  
**Unit of Measure:** KG/D  
**Regulation:** MISA COMPLIANCE

**Control Point ID:** 0500  
**Control Point Name:** PLANT - PROCESS EFFLUENT  
**Sample Date:** 2016/05  
**Parameter Name:** HEXACHLOROBUTADIENE  
**Param Reported as:** NOT APPLICABLE  
**Result Structure:** MISA MONTHLY REPORTING

**Component Type:** MAXIMUM  
**Frequency:** MONTHLY  
**Value:** 0.000936  
**Unit of Measure:** KG/D  
**Regulation:** MISA COMPLIANCE

**Control Point ID:** 0500  
**Control Point Name:** PLANT - PROCESS EFFLUENT  
**Sample Date:** 2016/05  
**Parameter Name:** HEXACHLOROBUTADIENE  
**Param Reported as:** NOT APPLICABLE  
**Result Structure:** MISA MONTHLY REPORTING

**Component Type:** MINIMUM  
**Frequency:** MONTHLY  
**Value:** 0.000936  
**Unit of Measure:** KG/D  
**Regulation:** MISA COMPLIANCE

**Control Point ID:** 0500  
**Control Point Name:** PLANT - PROCESS EFFLUENT  
**Sample Date:** 2016/05  
**Parameter Name:** HEXACHLOROBUTADIENE  
**Param Reported as:** NOT APPLICABLE  
**Result Structure:** MISA MONTHLY REPORTING

**Component Type:** NUM. IN AVERAGE  
**Frequency:** MONTHLY  
**Value:** 1  
**Unit of Measure:** KG/D  
**Regulation:** MISA COMPLIANCE

**Control Point ID:** 0500  
**Control Point Name:** PLANT - PROCESS EFFLUENT  
**Sample Date:** 2016/05  
**Parameter Name:** RESIDUE, PARTICULATE  
**Param Reported as:** NOT APPLICABLE  
**Result Structure:** MISA MONTHLY REPORTING

**Component Type:** AVERAGE  
**Frequency:** MONTHLY  
**Value:** 14.312  
**Unit of Measure:** KG/D  
**Regulation:** MISA COMPLIANCE

**Control Point ID:** 0500  
**Control Point Name:** PLANT - PROCESS EFFLUENT  
**Sample Date:** 2016/05  
**Parameter Name:** RESIDUE, PARTICULATE  
**Param Reported as:** NOT APPLICABLE  
**Result Structure:** MISA MONTHLY REPORTING

**Component Type:** MAXIMUM  
**Frequency:** MONTHLY  
**Value:** 29.952  
**Unit of Measure:** KG/D  
**Regulation:** MISA COMPLIANCE

**Control Point ID:** 0500  
**Control Point Name:** PLANT - PROCESS EFFLUENT

**Component Type:** MINIMUM  
**Frequency:** MONTHLY

**Sample Date:** 2016/05  
**Parameter Name:** RESIDUE, PARTICULATE  
**Param Reported as:** NOT APPLICABLE  
**Result Structure:** MISA MONTHLY REPORTING

**Value:** 0  
**Unit of Measure:** KG/D  
**Regulation:** MISA COMPLIANCE

**Control Point ID:** 0500  
**Control Point Name:** PLANT - PROCESS EFFLUENT  
**Sample Date:** 2016/05  
**Parameter Name:** RESIDUE, PARTICULATE  
**Param Reported as:** NOT APPLICABLE  
**Result Structure:** MISA MONTHLY REPORTING

**Component Type:** NUM. IN AVERAGE  
**Frequency:** MONTHLY  
**Value:** 4  
**Unit of Measure:** KG/D  
**Regulation:** MISA COMPLIANCE

**Control Point ID:** 0500  
**Control Point Name:** PLANT - PROCESS EFFLUENT  
**Sample Date:** 2016/05  
**Parameter Name:** SOLVENT EXTRACTABLES  
**Param Reported as:** NOT APPLICABLE  
**Result Structure:** MISA MONTHLY REPORTING

**Component Type:** AVERAGE  
**Frequency:** MONTHLY  
**Value:** 0  
**Unit of Measure:** KG/D  
**Regulation:** MISA COMPLIANCE

**Control Point ID:** 0500  
**Control Point Name:** PLANT - PROCESS EFFLUENT  
**Sample Date:** 2016/05  
**Parameter Name:** SOLVENT EXTRACTABLES  
**Param Reported as:** NOT APPLICABLE  
**Result Structure:** MISA MONTHLY REPORTING

**Component Type:** MAXIMUM  
**Frequency:** MONTHLY  
**Value:** 0  
**Unit of Measure:** KG/D  
**Regulation:** MISA COMPLIANCE

**Control Point ID:** 0500  
**Control Point Name:** PLANT - PROCESS EFFLUENT  
**Sample Date:** 2016/05  
**Parameter Name:** SOLVENT EXTRACTABLES  
**Param Reported as:** NOT APPLICABLE  
**Result Structure:** MISA MONTHLY REPORTING

**Component Type:** MINIMUM  
**Frequency:** MONTHLY  
**Value:** 0  
**Unit of Measure:** KG/D  
**Regulation:** MISA COMPLIANCE

**Control Point ID:** 0500  
**Control Point Name:** PLANT - PROCESS EFFLUENT  
**Sample Date:** 2016/05  
**Parameter Name:** SOLVENT EXTRACTABLES  
**Param Reported as:** NOT APPLICABLE  
**Result Structure:** MISA MONTHLY REPORTING

**Component Type:** NUM. IN AVERAGE  
**Frequency:** MONTHLY  
**Value:** 4  
**Unit of Measure:** KG/D  
**Regulation:** MISA COMPLIANCE

**Control Point ID:** 0500  
**Control Point Name:** PLANT - PROCESS EFFLUENT  
**Sample Date:** 2016/05  
**Parameter Name:** VINYL CHLORIDE C2H3CL  
**Param Reported as:** NOT APPLICABLE  
**Result Structure:** MISA MONTHLY REPORTING

**Component Type:** AVERAGE  
**Frequency:** MONTHLY  
**Value:** 0.00010028  
**Unit of Measure:** KG/D  
**Regulation:** MISA COMPLIANCE

**Control Point ID:** 0800  
**Control Point Name:** PLANT - MERGED EFFLUENT  
**Sample Date:** 2016/11  
**Parameter Name:** RESIDUE, PARTICULATE  
**Param Reported as:** NOT APPLICABLE  
**Result Structure:** MISA MONTHLY REPORTING

**Component Type:** MAXIMUM  
**Frequency:** MONTHLY  
**Value:** 14.839  
**Unit of Measure:** KG/D  
**Regulation:** MISA COMPLIANCE

**Control Point ID:** 0800  
**Control Point Name:** PLANT - MERGED EFFLUENT  
**Sample Date:** 2016/11  
**Parameter Name:** RESIDUE, PARTICULATE  
**Param Reported as:** NOT APPLICABLE  
**Result Structure:** MISA MONTHLY REPORTING

**Component Type:** MINIMUM  
**Frequency:** MONTHLY  
**Value:** 0  
**Unit of Measure:** KG/D  
**Regulation:** MISA COMPLIANCE

**Control Point ID:** 0800  
**Control Point Name:** PLANT - MERGED EFFLUENT  
**Sample Date:** 2016/11  
**Parameter Name:** RESIDUE, PARTICULATE  
**Param Reported as:** NOT APPLICABLE  
**Result Structure:** MISA MONTHLY REPORTING

**Component Type:** NUM. IN AVERAGE  
**Frequency:** MONTHLY  
**Value:** 5  
**Unit of Measure:** KG/D  
**Regulation:** MISA COMPLIANCE

**Control Point ID:** 0800

**Component Type:** AVERAGE



**Control Point Name:** PLANT - MERGED EFFLUENT  
**Sample Date:** 2016/11  
**Parameter Name:** SOLVENT EXTRACTABLES  
**Param Reported as:** NOT APPLICABLE  
**Result Structure:** MISA MONTHLY REPORTING

**Frequency:** MONTHLY  
**Value:** 0  
**Unit of Measure:** KG/D  
**Regulation:** MISA COMPLIANCE

**Control Point ID:** 0800  
**Control Point Name:** PLANT - MERGED EFFLUENT  
**Sample Date:** 2016/11  
**Parameter Name:** SOLVENT EXTRACTABLES  
**Param Reported as:** NOT APPLICABLE  
**Result Structure:** MISA MONTHLY REPORTING

**Component Type:** MAXIMUM  
**Frequency:** MONTHLY  
**Value:** 0  
**Unit of Measure:** KG/D  
**Regulation:** MISA COMPLIANCE

**Control Point ID:** 0800  
**Control Point Name:** PLANT - MERGED EFFLUENT  
**Sample Date:** 2016/11  
**Parameter Name:** SOLVENT EXTRACTABLES  
**Param Reported as:** NOT APPLICABLE  
**Result Structure:** MISA MONTHLY REPORTING

**Component Type:** MINIMUM  
**Frequency:** MONTHLY  
**Value:** 0  
**Unit of Measure:** KG/D  
**Regulation:** MISA COMPLIANCE

**Control Point ID:** 0800  
**Control Point Name:** PLANT - MERGED EFFLUENT  
**Sample Date:** 2016/11  
**Parameter Name:** SOLVENT EXTRACTABLES  
**Param Reported as:** NOT APPLICABLE  
**Result Structure:** MISA MONTHLY REPORTING

**Component Type:** NUM. IN AVERAGE  
**Frequency:** MONTHLY  
**Value:** 5  
**Unit of Measure:** KG/D  
**Regulation:** MISA COMPLIANCE

**Control Point ID:** 0800  
**Control Point Name:** PLANT - MERGED EFFLUENT  
**Sample Date:** 2016/11  
**Parameter Name:** TOLUENE C7H8  
**Param Reported as:** NOT APPLICABLE  
**Result Structure:** MISA MONTHLY REPORTING

**Component Type:** AVERAGE  
**Frequency:** MONTHLY  
**Value:** 0  
**Unit of Measure:** KG/D  
**Regulation:** MISA COMPLIANCE

**Control Point ID:** 0800  
**Control Point Name:** PLANT - MERGED EFFLUENT  
**Sample Date:** 2016/11  
**Parameter Name:** TOLUENE C7H8  
**Param Reported as:** NOT APPLICABLE  
**Result Structure:** MISA MONTHLY REPORTING

**Component Type:** MAXIMUM  
**Frequency:** MONTHLY  
**Value:** 0  
**Unit of Measure:** KG/D  
**Regulation:** MISA COMPLIANCE

**Control Point ID:** 0800  
**Control Point Name:** PLANT - MERGED EFFLUENT  
**Sample Date:** 2016/11  
**Parameter Name:** TOLUENE C7H8  
**Param Reported as:** NOT APPLICABLE  
**Result Structure:** MISA MONTHLY REPORTING

**Component Type:** MINIMUM  
**Frequency:** MONTHLY  
**Value:** 0  
**Unit of Measure:** KG/D  
**Regulation:** MISA COMPLIANCE

**Control Point ID:** 0800  
**Control Point Name:** PLANT - MERGED EFFLUENT  
**Sample Date:** 2016/11  
**Parameter Name:** TOLUENE C7H8  
**Param Reported as:** NOT APPLICABLE  
**Result Structure:** MISA MONTHLY REPORTING

**Component Type:** NUM. IN AVERAGE  
**Frequency:** MONTHLY  
**Value:** 5  
**Unit of Measure:** KG/D  
**Regulation:** MISA COMPLIANCE

**Control Point ID:** 0800  
**Control Point Name:** PLANT - MERGED EFFLUENT  
**Sample Date:** 2016/12  
**Parameter Name:** BENZENE C6H6  
**Param Reported as:** NOT APPLICABLE  
**Result Structure:** MISA MONTHLY REPORTING

**Component Type:** AVERAGE  
**Frequency:** MONTHLY  
**Value:** 0  
**Unit of Measure:** KG/D  
**Regulation:** MISA COMPLIANCE

**Control Point ID:** 0800  
**Control Point Name:** PLANT - MERGED EFFLUENT  
**Sample Date:** 2016/12  
**Parameter Name:** BENZENE C6H6  
**Param Reported as:** NOT APPLICABLE  
**Result Structure:** MISA MONTHLY REPORTING

**Component Type:** MAXIMUM  
**Frequency:** MONTHLY  
**Value:** 0  
**Unit of Measure:** KG/D  
**Regulation:** MISA COMPLIANCE



**Control Point ID:** 0800  
**Control Point Name:** PLANT - MERGED EFFLUENT  
**Sample Date:** 2016/12  
**Parameter Name:** BENZENE C6H6  
**Param Reported as:** NOT APPLICABLE  
**Result Structure:** MISA MONTHLY REPORTING

**Component Type:** MINIMUM  
**Frequency:** MONTHLY  
**Value:** 0  
**Unit of Measure:** KG/D  
**Regulation:** MISA COMPLIANCE

**Control Point ID:** 0800  
**Control Point Name:** PLANT - MERGED EFFLUENT  
**Sample Date:** 2016/12  
**Parameter Name:** BENZENE C6H6  
**Param Reported as:** NOT APPLICABLE  
**Result Structure:** MISA MONTHLY REPORTING

**Component Type:** NUM. IN AVERAGE  
**Frequency:** MONTHLY  
**Value:** 4  
**Unit of Measure:** KG/D  
**Regulation:** MISA COMPLIANCE

**Control Point ID:** 0800  
**Control Point Name:** PLANT - MERGED EFFLUENT  
**Sample Date:** 2016/12  
**Parameter Name:** CARBON, DISSOLVED ORGANIC  
**Param Reported as:** AS CARBON  
**Result Structure:** MISA MONTHLY REPORTING

**Component Type:** AVERAGE  
**Frequency:** MONTHLY  
**Value:** 10.693  
**Unit of Measure:** KG/D  
**Regulation:** MISA COMPLIANCE

**Control Point ID:** 0800  
**Control Point Name:** PLANT - MERGED EFFLUENT  
**Sample Date:** 2016/12  
**Parameter Name:** CARBON, DISSOLVED ORGANIC  
**Param Reported as:** AS CARBON  
**Result Structure:** MISA MONTHLY REPORTING

**Component Type:** MAXIMUM  
**Frequency:** MONTHLY  
**Value:** 12.768  
**Unit of Measure:** KG/D  
**Regulation:** MISA COMPLIANCE

**Control Point ID:** 0800  
**Control Point Name:** PLANT - MERGED EFFLUENT  
**Sample Date:** 2016/12  
**Parameter Name:** CARBON, DISSOLVED ORGANIC  
**Param Reported as:** AS CARBON  
**Result Structure:** MISA MONTHLY REPORTING

**Component Type:** MINIMUM  
**Frequency:** MONTHLY  
**Value:** 7.8255  
**Unit of Measure:** KG/D  
**Regulation:** MISA COMPLIANCE

**Control Point ID:** 0800  
**Control Point Name:** PLANT - MERGED EFFLUENT  
**Sample Date:** 2016/12  
**Parameter Name:** CARBON, DISSOLVED ORGANIC  
**Param Reported as:** AS CARBON  
**Result Structure:** MISA MONTHLY REPORTING

**Component Type:** NUM. IN AVERAGE  
**Frequency:** MONTHLY  
**Value:** 4  
**Unit of Measure:** KG/D  
**Regulation:** MISA COMPLIANCE

**Control Point ID:** 0800  
**Control Point Name:** PLANT - MERGED EFFLUENT  
**Sample Date:** 2016/12  
**Parameter Name:** FLOW  
**Param Reported as:** NOT APPLICABLE  
**Result Structure:** MISA MONTHLY REPORTING

**Component Type:** AVERAGE  
**Frequency:** MONTHLY  
**Value:** 2888.8  
**Unit of Measure:** M3/D  
**Regulation:** MISA COMPLIANCE

**Control Point ID:** 0800  
**Control Point Name:** PLANT - MERGED EFFLUENT  
**Sample Date:** 2016/12  
**Parameter Name:** FLOW  
**Param Reported as:** NOT APPLICABLE  
**Result Structure:** MISA MONTHLY REPORTING

**Component Type:** MAXIMUM  
**Frequency:** MONTHLY  
**Value:** 3648  
**Unit of Measure:** M3/D  
**Regulation:** MISA COMPLIANCE

**Control Point ID:** 0800  
**Control Point Name:** PLANT - MERGED EFFLUENT  
**Sample Date:** 2016/12  
**Parameter Name:** PHENOLICS, UNFILTERED REACTIVE  
**Param Reported as:** AS PHENOL  
**Result Structure:** MISA MONTHLY REPORTING

**Component Type:** MINIMUM  
**Frequency:** MONTHLY  
**Value:** 0.004995  
**Unit of Measure:** KG/D  
**Regulation:** MISA COMPLIANCE

**Control Point ID:** 0800  
**Control Point Name:** PLANT - MERGED EFFLUENT  
**Sample Date:** 2016/12  
**Parameter Name:** FLOW  
**Param Reported as:** NOT APPLICABLE  
**Result Structure:** MISA MONTHLY REPORTING

**Component Type:** NUM. IN AVERAGE  
**Frequency:** MONTHLY  
**Value:** 4  
**Unit of Measure:** M3/D  
**Regulation:** MISA COMPLIANCE

**Control Point ID:** 0800  
**Control Point Name:** PLANT - MERGED EFFLUENT  
**Sample Date:** 2016/12  
**Parameter Name:** PHENOLICS, UNFILTERED REACTIVE  
**Param Reported as:** AS PHENOL  
**Result Structure:** MISA MONTHLY REPORTING

**Component Type:** AVERAGE  
**Frequency:** MONTHLY  
**Value:** 0.0069568  
**Unit of Measure:** KG/D  
**Regulation:** MISA COMPLIANCE

**Control Point ID:** 0800  
**Control Point Name:** PLANT - MERGED EFFLUENT  
**Sample Date:** 2016/12  
**Parameter Name:** PHENOLICS, UNFILTERED REACTIVE  
**Param Reported as:** AS PHENOL  
**Result Structure:** MISA MONTHLY REPORTING

**Component Type:** MAXIMUM  
**Frequency:** MONTHLY  
**Value:** 0.009156  
**Unit of Measure:** KG/D  
**Regulation:** MISA COMPLIANCE

**Control Point ID:** 0800  
**Control Point Name:** PLANT - MERGED EFFLUENT  
**Sample Date:** 2016/03  
**Parameter Name:** TOLUENE C7H8  
**Param Reported as:** NOT APPLICABLE  
**Result Structure:** MISA MONTHLY REPORTING

**Component Type:** AVERAGE  
**Frequency:** MONTHLY  
**Value:** 0  
**Unit of Measure:** KG/D  
**Regulation:** MISA COMPLIANCE

**Control Point ID:** 0800  
**Control Point Name:** PLANT - MERGED EFFLUENT  
**Sample Date:** 2016/03  
**Parameter Name:** RESIDUE, PARTICULATE  
**Param Reported as:** NOT APPLICABLE  
**Result Structure:** MISA MONTHLY REPORTING

**Component Type:** NUM. IN AVERAGE  
**Frequency:** MONTHLY  
**Value:** 5  
**Unit of Measure:** KG/D  
**Regulation:** MISA COMPLIANCE

**Control Point ID:** 0800  
**Control Point Name:** PLANT - MERGED EFFLUENT  
**Sample Date:** 2016/03  
**Parameter Name:** SOLVENT EXTRACTABLES  
**Param Reported as:** NOT APPLICABLE  
**Result Structure:** MISA MONTHLY REPORTING

**Component Type:** AVERAGE  
**Frequency:** MONTHLY  
**Value:** 0  
**Unit of Measure:** KG/D  
**Regulation:** MISA COMPLIANCE

**Control Point ID:** 0800  
**Control Point Name:** PLANT - MERGED EFFLUENT  
**Sample Date:** 2016/03  
**Parameter Name:** SOLVENT EXTRACTABLES  
**Param Reported as:** NOT APPLICABLE  
**Result Structure:** MISA MONTHLY REPORTING

**Component Type:** MAXIMUM  
**Frequency:** MONTHLY  
**Value:** 0  
**Unit of Measure:** KG/D  
**Regulation:** MISA COMPLIANCE

**Control Point ID:** 0800  
**Control Point Name:** PLANT - MERGED EFFLUENT  
**Sample Date:** 2016/03  
**Parameter Name:** SOLVENT EXTRACTABLES  
**Param Reported as:** NOT APPLICABLE  
**Result Structure:** MISA MONTHLY REPORTING

**Component Type:** MINIMUM  
**Frequency:** MONTHLY  
**Value:** 0  
**Unit of Measure:** KG/D  
**Regulation:** MISA COMPLIANCE

**Control Point ID:** 0800  
**Control Point Name:** PLANT - MERGED EFFLUENT  
**Sample Date:** 2016/03  
**Parameter Name:** SOLVENT EXTRACTABLES  
**Param Reported as:** NOT APPLICABLE  
**Result Structure:** MISA MONTHLY REPORTING

**Component Type:** NUM. IN AVERAGE  
**Frequency:** MONTHLY  
**Value:** 5  
**Unit of Measure:** KG/D  
**Regulation:** MISA COMPLIANCE

**Control Point ID:** 0800  
**Control Point Name:** PLANT - MERGED EFFLUENT  
**Sample Date:** 2016/03  
**Parameter Name:** TOLUENE C7H8  
**Param Reported as:** NOT APPLICABLE  
**Result Structure:** MISA MONTHLY REPORTING

**Component Type:** MAXIMUM  
**Frequency:** MONTHLY  
**Value:** 0  
**Unit of Measure:** KG/D  
**Regulation:** MISA COMPLIANCE

**Control Point ID:** 0800  
**Control Point Name:** PLANT - MERGED EFFLUENT  
**Sample Date:** 2016/03  
**Parameter Name:** TOLUENE C7H8  
**Param Reported as:** NOT APPLICABLE

**Component Type:** MINIMUM  
**Frequency:** MONTHLY  
**Value:** 0  
**Unit of Measure:** KG/D  
**Regulation:** MISA COMPLIANCE

**Result Structure:** MISA MONTHLY REPORTING

**Control Point ID:** 0800  
**Control Point Name:** PLANT - MERGED EFFLUENT  
**Sample Date:** 2016/03  
**Parameter Name:** TOLUENE C7H8  
**Param Reported as:** NOT APPLICABLE  
**Result Structure:** MISA MONTHLY REPORTING

**Component Type:** NUM. IN AVERAGE  
**Frequency:** MONTHLY  
**Value:** 5  
**Unit of Measure:** KG/D  
**Regulation:** MISA COMPLIANCE

**Control Point ID:** 0800  
**Control Point Name:** PLANT - MERGED EFFLUENT  
**Sample Date:** 2016/04  
**Parameter Name:** BENZENE C6H6  
**Param Reported as:** NOT APPLICABLE  
**Result Structure:** MISA MONTHLY REPORTING

**Component Type:** AVERAGE  
**Frequency:** MONTHLY  
**Value:** 0  
**Unit of Measure:** KG/D  
**Regulation:** MISA COMPLIANCE

**Control Point ID:** 0800  
**Control Point Name:** PLANT - MERGED EFFLUENT  
**Sample Date:** 2016/04  
**Parameter Name:** BENZENE C6H6  
**Param Reported as:** NOT APPLICABLE  
**Result Structure:** MISA MONTHLY REPORTING

**Component Type:** MAXIMUM  
**Frequency:** MONTHLY  
**Value:** 0  
**Unit of Measure:** KG/D  
**Regulation:** MISA COMPLIANCE

**Control Point ID:** 0800  
**Control Point Name:** PLANT - MERGED EFFLUENT  
**Sample Date:** 2016/04  
**Parameter Name:** BENZENE C6H6  
**Param Reported as:** NOT APPLICABLE  
**Result Structure:** MISA MONTHLY REPORTING

**Component Type:** MINIMUM  
**Frequency:** MONTHLY  
**Value:** 0  
**Unit of Measure:** KG/D  
**Regulation:** MISA COMPLIANCE

**Control Point ID:** 0800  
**Control Point Name:** PLANT - MERGED EFFLUENT  
**Sample Date:** 2016/04  
**Parameter Name:** BENZENE C6H6  
**Param Reported as:** NOT APPLICABLE  
**Result Structure:** MISA MONTHLY REPORTING

**Component Type:** NUM. IN AVERAGE  
**Frequency:** MONTHLY  
**Value:** 4  
**Unit of Measure:** KG/D  
**Regulation:** MISA COMPLIANCE

**Control Point ID:** 0800  
**Control Point Name:** PLANT - MERGED EFFLUENT  
**Sample Date:** 2016/04  
**Parameter Name:** CARBON, DISSOLVED ORGANIC  
**Param Reported as:** AS CARBON  
**Result Structure:** MISA MONTHLY REPORTING

**Component Type:** AVERAGE  
**Frequency:** MONTHLY  
**Value:** 22.316  
**Unit of Measure:** KG/D  
**Regulation:** MISA COMPLIANCE

**Control Point ID:** 0800  
**Control Point Name:** PLANT - MERGED EFFLUENT  
**Sample Date:** 2016/04  
**Parameter Name:** CARBON, DISSOLVED ORGANIC  
**Param Reported as:** AS CARBON  
**Result Structure:** MISA MONTHLY REPORTING

**Component Type:** MAXIMUM  
**Frequency:** MONTHLY  
**Value:** 24.684  
**Unit of Measure:** KG/D  
**Regulation:** MISA COMPLIANCE

**Control Point ID:** 0800  
**Control Point Name:** PLANT - MERGED EFFLUENT  
**Sample Date:** 2016/04  
**Parameter Name:** CARBON, DISSOLVED ORGANIC  
**Param Reported as:** AS CARBON  
**Result Structure:** MISA MONTHLY REPORTING

**Component Type:** MINIMUM  
**Frequency:** MONTHLY  
**Value:** 20.75  
**Unit of Measure:** KG/D  
**Regulation:** MISA COMPLIANCE

**Control Point ID:** 0800  
**Control Point Name:** PLANT - MERGED EFFLUENT  
**Sample Date:** 2016/04  
**Parameter Name:** CARBON, DISSOLVED ORGANIC  
**Param Reported as:** AS CARBON  
**Result Structure:** MISA MONTHLY REPORTING

**Component Type:** NUM. IN AVERAGE  
**Frequency:** MONTHLY  
**Value:** 3  
**Unit of Measure:** KG/D  
**Regulation:** MISA COMPLIANCE

**Control Point ID:** 0800  
**Control Point Name:** PLANT - MERGED EFFLUENT  
**Sample Date:** 2016/04  
**Parameter Name:** FLOW

**Component Type:** AVERAGE  
**Frequency:** MONTHLY  
**Value:** 3444.5  
**Unit of Measure:** M3/D

**Param Reported as:** NOT APPLICABLE  
**Result Structure:** MISA MONTHLY REPORTING

**Regulation:** MISA COMPLIANCE

**Control Point ID:** 0800  
**Control Point Name:** PLANT - MERGED EFFLUENT  
**Sample Date:** 2016/04  
**Parameter Name:** FLOW  
**Param Reported as:** NOT APPLICABLE  
**Result Structure:** MISA MONTHLY REPORTING

**Component Type:** MAXIMUM  
**Frequency:** MONTHLY  
**Value:** 4747  
**Unit of Measure:** M3/D  
**Regulation:** MISA COMPLIANCE

**Control Point ID:** 0800  
**Control Point Name:** PLANT - MERGED EFFLUENT  
**Sample Date:** 2016/12  
**Parameter Name:** PHENOLICS, UNFILTERED REACTIVE  
**Param Reported as:** AS PHENOL  
**Result Structure:** MISA MONTHLY REPORTING

**Component Type:** NUM. IN AVERAGE  
**Frequency:** MONTHLY  
**Value:** 4  
**Unit of Measure:** KG/D  
**Regulation:** MISA COMPLIANCE

**Control Point ID:** 0800  
**Control Point Name:** PLANT - MERGED EFFLUENT  
**Sample Date:** 2016/12  
**Parameter Name:** RESIDUE, PARTICULATE  
**Param Reported as:** NOT APPLICABLE  
**Result Structure:** MISA MONTHLY REPORTING

**Component Type:** AVERAGE  
**Frequency:** MONTHLY  
**Value:** 9.8228  
**Unit of Measure:** KG/D  
**Regulation:** MISA COMPLIANCE

**Control Point ID:** 0800  
**Control Point Name:** PLANT - MERGED EFFLUENT  
**Sample Date:** 2016/12  
**Parameter Name:** RESIDUE, PARTICULATE  
**Param Reported as:** NOT APPLICABLE  
**Result Structure:** MISA MONTHLY REPORTING

**Component Type:** MAXIMUM  
**Frequency:** MONTHLY  
**Value:** 26.158  
**Unit of Measure:** KG/D  
**Regulation:** MISA COMPLIANCE

**Control Point ID:** 0800  
**Control Point Name:** PLANT - MERGED EFFLUENT  
**Sample Date:** 2016/12  
**Parameter Name:** RESIDUE, PARTICULATE  
**Param Reported as:** NOT APPLICABLE  
**Result Structure:** MISA MONTHLY REPORTING

**Component Type:** MINIMUM  
**Frequency:** MONTHLY  
**Value:** 0  
**Unit of Measure:** KG/D  
**Regulation:** MISA COMPLIANCE

**Control Point ID:** 0800  
**Control Point Name:** PLANT - MERGED EFFLUENT  
**Sample Date:** 2016/12  
**Parameter Name:** RESIDUE, PARTICULATE  
**Param Reported as:** NOT APPLICABLE  
**Result Structure:** MISA MONTHLY REPORTING

**Component Type:** NUM. IN AVERAGE  
**Frequency:** MONTHLY  
**Value:** 4  
**Unit of Measure:** KG/D  
**Regulation:** MISA COMPLIANCE

**Control Point ID:** 0800  
**Control Point Name:** PLANT - MERGED EFFLUENT  
**Sample Date:** 2016/12  
**Parameter Name:** SOLVENT EXTRACTABLES  
**Param Reported as:** NOT APPLICABLE  
**Result Structure:** MISA MONTHLY REPORTING

**Component Type:** AVERAGE  
**Frequency:** MONTHLY  
**Value:** 6.095  
**Unit of Measure:** KG/D  
**Regulation:** MISA COMPLIANCE

**Control Point ID:** 0800  
**Control Point Name:** PLANT - MERGED EFFLUENT  
**Sample Date:** 2016/12  
**Parameter Name:** FLOW  
**Param Reported as:** NOT APPLICABLE  
**Result Structure:** MISA MONTHLY REPORTING

**Component Type:** MINIMUM  
**Frequency:** MONTHLY  
**Value:** 1665  
**Unit of Measure:** M3/D  
**Regulation:** MISA COMPLIANCE

**Control Point ID:** 0800  
**Control Point Name:** PLANT - MERGED EFFLUENT  
**Sample Date:** 2016/01  
**Parameter Name:** PHENOLICS, UNFILTERED REACTIVE  
**Param Reported as:** AS PHENOL  
**Result Structure:** MISA MONTHLY REPORTING

**Component Type:** AVERAGE  
**Frequency:** MONTHLY  
**Value:** 0.005682  
**Unit of Measure:** KG/D  
**Regulation:** MISA COMPLIANCE

**Control Point ID:** 0800  
**Control Point Name:** PLANT - MERGED EFFLUENT  
**Sample Date:** 2016/01

**Component Type:** MAXIMUM  
**Frequency:** MONTHLY  
**Value:** 2945

**Parameter Name:** FLOW  
**Param Reported as:** NOT APPLICABLE  
**Result Structure:** MISA MONTHLY REPORTING

**Unit of Measure:** M3/D  
**Regulation:** MISA COMPLIANCE

**Control Point ID:** 0800  
**Control Point Name:** PLANT - MERGED EFFLUENT  
**Sample Date:** 2016/01  
**Parameter Name:** FLOW  
**Param Reported as:** NOT APPLICABLE  
**Result Structure:** MISA MONTHLY REPORTING

**Component Type:** MINIMUM  
**Frequency:** MONTHLY  
**Value:** 1952  
**Unit of Measure:** M3/D  
**Regulation:** MISA COMPLIANCE

**Control Point ID:** 0800  
**Control Point Name:** PLANT - MERGED EFFLUENT  
**Sample Date:** 2016/01  
**Parameter Name:** FLOW  
**Param Reported as:** NOT APPLICABLE  
**Result Structure:** MISA MONTHLY REPORTING

**Component Type:** NUM. IN AVERAGE  
**Frequency:** MONTHLY  
**Value:** 4  
**Unit of Measure:** M3/D  
**Regulation:** MISA COMPLIANCE

**Control Point ID:** 0800  
**Control Point Name:** PLANT - MERGED EFFLUENT  
**Sample Date:** 2016/01  
**Parameter Name:** PHENOLICS, UNFILTERED REACTIVE  
**Param Reported as:** AS PHENOL  
**Result Structure:** MISA MONTHLY REPORTING

**Component Type:** MAXIMUM  
**Frequency:** MONTHLY  
**Value:** 0.00589  
**Unit of Measure:** KG/D  
**Regulation:** MISA COMPLIANCE

**Control Point ID:** 0800  
**Control Point Name:** PLANT - MERGED EFFLUENT  
**Sample Date:** 2016/01  
**Parameter Name:** PHENOLICS, UNFILTERED REACTIVE  
**Param Reported as:** AS PHENOL  
**Result Structure:** MISA MONTHLY REPORTING

**Component Type:** MINIMUM  
**Frequency:** MONTHLY  
**Value:** 0.0053  
**Unit of Measure:** KG/D  
**Regulation:** MISA COMPLIANCE

**Control Point ID:** 0800  
**Control Point Name:** PLANT - MERGED EFFLUENT  
**Sample Date:** 2016/01  
**Parameter Name:** PHENOLICS, UNFILTERED REACTIVE  
**Param Reported as:** AS PHENOL  
**Result Structure:** MISA MONTHLY REPORTING

**Component Type:** NUM. IN AVERAGE  
**Frequency:** MONTHLY  
**Value:** 3  
**Unit of Measure:** KG/D  
**Regulation:** MISA COMPLIANCE

**Control Point ID:** 0800  
**Control Point Name:** PLANT - MERGED EFFLUENT  
**Sample Date:** 2016/01  
**Parameter Name:** RESIDUE, PARTICULATE  
**Param Reported as:** NOT APPLICABLE  
**Result Structure:** MISA MONTHLY REPORTING

**Component Type:** AVERAGE  
**Frequency:** MONTHLY  
**Value:** 13.761  
**Unit of Measure:** KG/D  
**Regulation:** MISA COMPLIANCE

**Control Point ID:** 0800  
**Control Point Name:** PLANT - MERGED EFFLUENT  
**Sample Date:** 2016/01  
**Parameter Name:** RESIDUE, PARTICULATE  
**Param Reported as:** NOT APPLICABLE  
**Result Structure:** MISA MONTHLY REPORTING

**Component Type:** MAXIMUM  
**Frequency:** MONTHLY  
**Value:** 20.615  
**Unit of Measure:** KG/D  
**Regulation:** MISA COMPLIANCE

**Control Point ID:** 0800  
**Control Point Name:** PLANT - MERGED EFFLUENT  
**Sample Date:** 2016/01  
**Parameter Name:** RESIDUE, PARTICULATE  
**Param Reported as:** NOT APPLICABLE  
**Result Structure:** MISA MONTHLY REPORTING

**Component Type:** MINIMUM  
**Frequency:** MONTHLY  
**Value:** 7.4176  
**Unit of Measure:** KG/D  
**Regulation:** MISA COMPLIANCE

**Control Point ID:** 0800  
**Control Point Name:** PLANT - MERGED EFFLUENT  
**Sample Date:** 2016/01  
**Parameter Name:** RESIDUE, PARTICULATE  
**Param Reported as:** NOT APPLICABLE  
**Result Structure:** MISA MONTHLY REPORTING

**Component Type:** NUM. IN AVERAGE  
**Frequency:** MONTHLY  
**Value:** 3  
**Unit of Measure:** KG/D  
**Regulation:** MISA COMPLIANCE

**Control Point ID:** 0800  
**Control Point Name:** PLANT - MERGED EFFLUENT

**Component Type:** AVERAGE  
**Frequency:** MONTHLY



**Sample Date:** 2016/01  
**Parameter Name:** SOLVENT EXTRACTABLES  
**Param Reported as:** NOT APPLICABLE  
**Result Structure:** MISA MONTHLY REPORTING

**Value:** 1.0798  
**Unit of Measure:** KG/D  
**Regulation:** MISA COMPLIANCE

**Control Point ID:** 0800  
**Control Point Name:** PLANT - MERGED EFFLUENT  
**Sample Date:** 2016/01  
**Parameter Name:** SOLVENT EXTRACTABLES  
**Param Reported as:** NOT APPLICABLE  
**Result Structure:** MISA MONTHLY REPORTING

**Component Type:** MAXIMUM  
**Frequency:** MONTHLY  
**Value:** 3.2395  
**Unit of Measure:** KG/D  
**Regulation:** MISA COMPLIANCE

**Control Point ID:** 0800  
**Control Point Name:** PLANT - MERGED EFFLUENT  
**Sample Date:** 2016/01  
**Parameter Name:** SOLVENT EXTRACTABLES  
**Param Reported as:** NOT APPLICABLE  
**Result Structure:** MISA MONTHLY REPORTING

**Component Type:** MINIMUM  
**Frequency:** MONTHLY  
**Value:** 0  
**Unit of Measure:** KG/D  
**Regulation:** MISA COMPLIANCE

**Control Point ID:** 0800  
**Control Point Name:** PLANT - MERGED EFFLUENT  
**Sample Date:** 2016/01  
**Parameter Name:** SOLVENT EXTRACTABLES  
**Param Reported as:** NOT APPLICABLE  
**Result Structure:** MISA MONTHLY REPORTING

**Component Type:** NUM. IN AVERAGE  
**Frequency:** MONTHLY  
**Value:** 3  
**Unit of Measure:** KG/D  
**Regulation:** MISA COMPLIANCE

**Control Point ID:** 0800  
**Control Point Name:** PLANT - MERGED EFFLUENT  
**Sample Date:** 2016/01  
**Parameter Name:** TOLUENE C7H8  
**Param Reported as:** NOT APPLICABLE  
**Result Structure:** MISA MONTHLY REPORTING

**Component Type:** AVERAGE  
**Frequency:** MONTHLY  
**Value:** 0  
**Unit of Measure:** KG/D  
**Regulation:** MISA COMPLIANCE

**Control Point ID:** 0800  
**Control Point Name:** PLANT - MERGED EFFLUENT  
**Sample Date:** 2016/01  
**Parameter Name:** TOLUENE C7H8  
**Param Reported as:** NOT APPLICABLE  
**Result Structure:** MISA MONTHLY REPORTING

**Component Type:** MAXIMUM  
**Frequency:** MONTHLY  
**Value:** 0  
**Unit of Measure:** KG/D  
**Regulation:** MISA COMPLIANCE

**Control Point ID:** 0800  
**Control Point Name:** PLANT - MERGED EFFLUENT  
**Sample Date:** 2016/01  
**Parameter Name:** TOLUENE C7H8  
**Param Reported as:** NOT APPLICABLE  
**Result Structure:** MISA MONTHLY REPORTING

**Component Type:** MINIMUM  
**Frequency:** MONTHLY  
**Value:** 0  
**Unit of Measure:** KG/D  
**Regulation:** MISA COMPLIANCE

**Control Point ID:** 0800  
**Control Point Name:** PLANT - MERGED EFFLUENT  
**Sample Date:** 2016/01  
**Parameter Name:** TOLUENE C7H8  
**Param Reported as:** NOT APPLICABLE  
**Result Structure:** MISA MONTHLY REPORTING

**Component Type:** NUM. IN AVERAGE  
**Frequency:** MONTHLY  
**Value:** 4  
**Unit of Measure:** KG/D  
**Regulation:** MISA COMPLIANCE

**Control Point ID:** 0800  
**Control Point Name:** PLANT - MERGED EFFLUENT  
**Sample Date:** 2016/02  
**Parameter Name:** BENZENE C6H6  
**Param Reported as:** NOT APPLICABLE  
**Result Structure:** MISA MONTHLY REPORTING

**Component Type:** AVERAGE  
**Frequency:** MONTHLY  
**Value:** 0  
**Unit of Measure:** KG/D  
**Regulation:** MISA COMPLIANCE

**Control Point ID:** 0800  
**Control Point Name:** PLANT - MERGED EFFLUENT  
**Sample Date:** 2016/02  
**Parameter Name:** BENZENE C6H6  
**Param Reported as:** NOT APPLICABLE  
**Result Structure:** MISA MONTHLY REPORTING

**Component Type:** MAXIMUM  
**Frequency:** MONTHLY  
**Value:** 0  
**Unit of Measure:** KG/D  
**Regulation:** MISA COMPLIANCE

**Control Point ID:** 0800

**Component Type:** MINIMUM



**Control Point Name:** PLANT - MERGED EFFLUENT  
**Sample Date:** 2016/02  
**Parameter Name:** BENZENE C6H6  
**Param Reported as:** NOT APPLICABLE  
**Result Structure:** MISA MONTHLY REPORTING

**Frequency:** MONTHLY  
**Value:** 0  
**Unit of Measure:** KG/D  
**Regulation:** MISA COMPLIANCE

**Control Point ID:** 0800  
**Control Point Name:** PLANT - MERGED EFFLUENT  
**Sample Date:** 2016/02  
**Parameter Name:** BENZENE C6H6  
**Param Reported as:** NOT APPLICABLE  
**Result Structure:** MISA MONTHLY REPORTING

**Component Type:** NUM. IN AVERAGE  
**Frequency:** MONTHLY  
**Value:** 4  
**Unit of Measure:** KG/D  
**Regulation:** MISA COMPLIANCE

**Control Point ID:** 0800  
**Control Point Name:** PLANT - MERGED EFFLUENT  
**Sample Date:** 2016/02  
**Parameter Name:** CARBON, DISSOLVED ORGANIC  
**Param Reported as:** AS CARBON  
**Result Structure:** MISA MONTHLY REPORTING

**Component Type:** AVERAGE  
**Frequency:** MONTHLY  
**Value:** 14.332  
**Unit of Measure:** KG/D  
**Regulation:** MISA COMPLIANCE

**Control Point ID:** 0800  
**Control Point Name:** PLANT - MERGED EFFLUENT  
**Sample Date:** 2016/02  
**Parameter Name:** CARBON, DISSOLVED ORGANIC  
**Param Reported as:** AS CARBON  
**Result Structure:** MISA MONTHLY REPORTING

**Component Type:** MAXIMUM  
**Frequency:** MONTHLY  
**Value:** 16.588  
**Unit of Measure:** KG/D  
**Regulation:** MISA COMPLIANCE

**Control Point ID:** 0800  
**Control Point Name:** PLANT - MERGED EFFLUENT  
**Sample Date:** 2016/02  
**Parameter Name:** CARBON, DISSOLVED ORGANIC  
**Param Reported as:** AS CARBON  
**Result Structure:** MISA MONTHLY REPORTING

**Component Type:** MINIMUM  
**Frequency:** MONTHLY  
**Value:** 11.225  
**Unit of Measure:** KG/D  
**Regulation:** MISA COMPLIANCE

**Control Point ID:** 0800  
**Control Point Name:** PLANT - MERGED EFFLUENT  
**Sample Date:** 2016/02  
**Parameter Name:** CARBON, DISSOLVED ORGANIC  
**Param Reported as:** AS CARBON  
**Result Structure:** MISA MONTHLY REPORTING

**Component Type:** NUM. IN AVERAGE  
**Frequency:** MONTHLY  
**Value:** 3  
**Unit of Measure:** KG/D  
**Regulation:** MISA COMPLIANCE

**Control Point ID:** 0800  
**Control Point Name:** PLANT - MERGED EFFLUENT  
**Sample Date:** 2016/02  
**Parameter Name:** FLOW  
**Param Reported as:** NOT APPLICABLE  
**Result Structure:** MISA MONTHLY REPORTING

**Component Type:** AVERAGE  
**Frequency:** MONTHLY  
**Value:** 1827  
**Unit of Measure:** M3/D  
**Regulation:** MISA COMPLIANCE

**Control Point ID:** 0800  
**Control Point Name:** PLANT - MERGED EFFLUENT  
**Sample Date:** 2016/02  
**Parameter Name:** FLOW  
**Param Reported as:** NOT APPLICABLE  
**Result Structure:** MISA MONTHLY REPORTING

**Component Type:** MAXIMUM  
**Frequency:** MONTHLY  
**Value:** 2552  
**Unit of Measure:** M3/D  
**Regulation:** MISA COMPLIANCE

**Control Point ID:** 0800  
**Control Point Name:** PLANT - MERGED EFFLUENT  
**Sample Date:** 2016/02  
**Parameter Name:** FLOW  
**Param Reported as:** NOT APPLICABLE  
**Result Structure:** MISA MONTHLY REPORTING

**Component Type:** MINIMUM  
**Frequency:** MONTHLY  
**Value:** 1006  
**Unit of Measure:** M3/D  
**Regulation:** MISA COMPLIANCE

**Control Point ID:** 0500  
**Control Point Name:** PLANT - PROCESS EFFLUENT  
**Sample Date:** 2016/06  
**Parameter Name:** BENZENE C6H6  
**Param Reported as:** NOT APPLICABLE  
**Result Structure:** MISA MONTHLY REPORTING

**Component Type:** AVERAGE  
**Frequency:** MONTHLY  
**Value:** 0  
**Unit of Measure:** KG/D  
**Regulation:** MISA COMPLIANCE

**Control Point ID:** 0500  
**Control Point Name:** PLANT - PROCESS EFFLUENT  
**Sample Date:** 2016/05  
**Parameter Name:** VINYL CHLORIDE C2H3CL  
**Param Reported as:** NOT APPLICABLE  
**Result Structure:** MISA MONTHLY REPORTING

**Component Type:** MAXIMUM  
**Frequency:** MONTHLY  
**Value:** 0.002507  
**Unit of Measure:** KG/D  
**Regulation:** MISA COMPLIANCE

**Control Point ID:** 0500  
**Control Point Name:** PLANT - PROCESS EFFLUENT  
**Sample Date:** 2016/05  
**Parameter Name:** VINYL CHLORIDE C2H3CL  
**Param Reported as:** NOT APPLICABLE  
**Result Structure:** MISA MONTHLY REPORTING

**Component Type:** MINIMUM  
**Frequency:** MONTHLY  
**Value:** 0  
**Unit of Measure:** KG/D  
**Regulation:** MISA COMPLIANCE

**Control Point ID:** 0500  
**Control Point Name:** PLANT - PROCESS EFFLUENT  
**Sample Date:** 2016/05  
**Parameter Name:** VINYL CHLORIDE C2H3CL  
**Param Reported as:** NOT APPLICABLE  
**Result Structure:** MISA MONTHLY REPORTING

**Component Type:** NUM. IN AVERAGE  
**Frequency:** MONTHLY  
**Value:** 25  
**Unit of Measure:** KG/D  
**Regulation:** MISA COMPLIANCE

**Control Point ID:** 0500  
**Control Point Name:** PLANT - PROCESS EFFLUENT  
**Sample Date:** 2016/06  
**Parameter Name:** BENZENE C6H6  
**Param Reported as:** NOT APPLICABLE  
**Result Structure:** MISA MONTHLY REPORTING

**Component Type:** MAXIMUM  
**Frequency:** MONTHLY  
**Value:** 0  
**Unit of Measure:** KG/D  
**Regulation:** MISA COMPLIANCE

**Control Point ID:** 0500  
**Control Point Name:** PLANT - PROCESS EFFLUENT  
**Sample Date:** 2016/06  
**Parameter Name:** BENZENE C6H6  
**Param Reported as:** NOT APPLICABLE  
**Result Structure:** MISA MONTHLY REPORTING

**Component Type:** MINIMUM  
**Frequency:** MONTHLY  
**Value:** 0  
**Unit of Measure:** KG/D  
**Regulation:** MISA COMPLIANCE

**Control Point ID:** 0800  
**Control Point Name:** PLANT - MERGED EFFLUENT  
**Sample Date:** 2016/04  
**Parameter Name:** FLOW  
**Param Reported as:** NOT APPLICABLE  
**Result Structure:** MISA MONTHLY REPORTING

**Component Type:** MINIMUM  
**Frequency:** MONTHLY  
**Value:** 1701  
**Unit of Measure:** M3/D  
**Regulation:** MISA COMPLIANCE

**Control Point ID:** 0800  
**Control Point Name:** PLANT - MERGED EFFLUENT  
**Sample Date:** 2016/04  
**Parameter Name:** FLOW  
**Param Reported as:** NOT APPLICABLE  
**Result Structure:** MISA MONTHLY REPORTING

**Component Type:** NUM. IN AVERAGE  
**Frequency:** MONTHLY  
**Value:** 4  
**Unit of Measure:** M3/D  
**Regulation:** MISA COMPLIANCE

**Control Point ID:** 0800  
**Control Point Name:** PLANT - MERGED EFFLUENT  
**Sample Date:** 2016/04  
**Parameter Name:** PHENOLICS, UNFILTERED REACTIVE AS PHENOL  
**Param Reported as:** AS PHENOL  
**Result Structure:** MISA MONTHLY REPORTING

**Component Type:** AVERAGE  
**Frequency:** MONTHLY  
**Value:** 0.0053307  
**Unit of Measure:** KG/D  
**Regulation:** MISA COMPLIANCE

**Control Point ID:** 0800  
**Control Point Name:** PLANT - MERGED EFFLUENT  
**Sample Date:** 2016/04  
**Parameter Name:** PHENOLICS, UNFILTERED REACTIVE AS PHENOL  
**Param Reported as:** AS PHENOL  
**Result Structure:** MISA MONTHLY REPORTING

**Component Type:** MAXIMUM  
**Frequency:** MONTHLY  
**Value:** 0.00783  
**Unit of Measure:** KG/D  
**Regulation:** MISA COMPLIANCE

**Control Point ID:** 0800  
**Control Point Name:** PLANT - MERGED EFFLUENT  
**Sample Date:** 2016/04  
**Parameter Name:** PHENOLICS, UNFILTERED REACTIVE AS PHENOL  
**Param Reported as:** AS PHENOL  
**Result Structure:** MISA MONTHLY REPORTING

**Component Type:** MINIMUM  
**Frequency:** MONTHLY  
**Value:** 0.003415  
**Unit of Measure:** KG/D  
**Regulation:** MISA COMPLIANCE

**Control Point ID:** 0800  
**Control Point Name:** PLANT - MERGED EFFLUENT  
**Sample Date:** 2016/04  
**Parameter Name:** PHENOLICS, UNFILTERED REACTIVE  
**Param Reported as:** AS PHENOL  
**Result Structure:** MISA MONTHLY REPORTING

**Component Type:** NUM. IN AVERAGE  
**Frequency:** MONTHLY  
**Value:** 3  
**Unit of Measure:** KG/D  
**Regulation:** MISA COMPLIANCE

**Control Point ID:** 0800  
**Control Point Name:** PLANT - MERGED EFFLUENT  
**Sample Date:** 2016/04  
**Parameter Name:** RESIDUE, PARTICULATE  
**Param Reported as:** NOT APPLICABLE  
**Result Structure:** MISA MONTHLY REPORTING

**Component Type:** AVERAGE  
**Frequency:** MONTHLY  
**Value:** 33.372  
**Unit of Measure:** KG/D  
**Regulation:** MISA COMPLIANCE

**Control Point ID:** 0800  
**Control Point Name:** PLANT - MERGED EFFLUENT  
**Sample Date:** 2016/03  
**Parameter Name:** RESIDUE, PARTICULATE  
**Param Reported as:** NOT APPLICABLE  
**Result Structure:** MISA MONTHLY REPORTING

**Component Type:** MINIMUM  
**Frequency:** MONTHLY  
**Value:** 18.408  
**Unit of Measure:** KG/D  
**Regulation:** MISA COMPLIANCE

**Control Point ID:** 0800  
**Control Point Name:** PLANT - MERGED EFFLUENT  
**Sample Date:** 2016/04  
**Parameter Name:** RESIDUE, PARTICULATE  
**Param Reported as:** NOT APPLICABLE  
**Result Structure:** MISA MONTHLY REPORTING

**Component Type:** MAXIMUM  
**Frequency:** MONTHLY  
**Value:** 42.688  
**Unit of Measure:** KG/D  
**Regulation:** MISA COMPLIANCE

**Control Point ID:** 0800  
**Control Point Name:** PLANT - MERGED EFFLUENT  
**Sample Date:** 2016/04  
**Parameter Name:** RESIDUE, PARTICULATE  
**Param Reported as:** NOT APPLICABLE  
**Result Structure:** MISA MONTHLY REPORTING

**Component Type:** MINIMUM  
**Frequency:** MONTHLY  
**Value:** 26.109  
**Unit of Measure:** KG/D  
**Regulation:** MISA COMPLIANCE

**Control Point ID:** 0800  
**Control Point Name:** PLANT - MERGED EFFLUENT  
**Sample Date:** 2016/04  
**Parameter Name:** RESIDUE, PARTICULATE  
**Param Reported as:** NOT APPLICABLE  
**Result Structure:** MISA MONTHLY REPORTING

**Component Type:** NUM. IN AVERAGE  
**Frequency:** MONTHLY  
**Value:** 3  
**Unit of Measure:** KG/D  
**Regulation:** MISA COMPLIANCE

**Control Point ID:** 0800  
**Control Point Name:** PLANT - MERGED EFFLUENT  
**Sample Date:** 2016/04  
**Parameter Name:** SOLVENT EXTRACTABLES  
**Param Reported as:** NOT APPLICABLE  
**Result Structure:** MISA MONTHLY REPORTING

**Component Type:** AVERAGE  
**Frequency:** MONTHLY  
**Value:** 0  
**Unit of Measure:** KG/D  
**Regulation:** MISA COMPLIANCE

**Control Point ID:** 0800  
**Control Point Name:** PLANT - MERGED EFFLUENT  
**Sample Date:** 2016/04  
**Parameter Name:** TOLUENE C7H8  
**Param Reported as:** NOT APPLICABLE  
**Result Structure:** MISA MONTHLY REPORTING

**Component Type:** MINIMUM  
**Frequency:** MONTHLY  
**Value:** 0  
**Unit of Measure:** KG/D  
**Regulation:** MISA COMPLIANCE

**Control Point ID:** 0800  
**Control Point Name:** PLANT - MERGED EFFLUENT  
**Sample Date:** 2016/04  
**Parameter Name:** SOLVENT EXTRACTABLES  
**Param Reported as:** NOT APPLICABLE  
**Result Structure:** MISA MONTHLY REPORTING

**Component Type:** MAXIMUM  
**Frequency:** MONTHLY  
**Value:** 0  
**Unit of Measure:** KG/D  
**Regulation:** MISA COMPLIANCE

**Control Point ID:** 0800  
**Control Point Name:** PLANT - MERGED EFFLUENT  
**Sample Date:** 2016/04  
**Parameter Name:** SOLVENT EXTRACTABLES  
**Param Reported as:** NOT APPLICABLE

**Component Type:** MINIMUM  
**Frequency:** MONTHLY  
**Value:** 0  
**Unit of Measure:** KG/D  
**Regulation:** MISA COMPLIANCE

**Result Structure:** MISA MONTHLY REPORTING

**Control Point ID:** 0800  
**Control Point Name:** PLANT - MERGED EFFLUENT  
**Sample Date:** 2016/04  
**Parameter Name:** SOLVENT EXTRACTABLES  
**Param Reported as:** NOT APPLICABLE  
**Result Structure:** MISA MONTHLY REPORTING

**Component Type:** NUM. IN AVERAGE  
**Frequency:** MONTHLY  
**Value:** 3  
**Unit of Measure:** KG/D  
**Regulation:** MISA COMPLIANCE

**Control Point ID:** 0800  
**Control Point Name:** PLANT - MERGED EFFLUENT  
**Sample Date:** 2016/04  
**Parameter Name:** TOLUENE C7H8  
**Param Reported as:** NOT APPLICABLE  
**Result Structure:** MISA MONTHLY REPORTING

**Component Type:** AVERAGE  
**Frequency:** MONTHLY  
**Value:** 0  
**Unit of Measure:** KG/D  
**Regulation:** MISA COMPLIANCE

**Control Point ID:** 0800  
**Control Point Name:** PLANT - MERGED EFFLUENT  
**Sample Date:** 2016/04  
**Parameter Name:** TOLUENE C7H8  
**Param Reported as:** NOT APPLICABLE  
**Result Structure:** MISA MONTHLY REPORTING

**Component Type:** MAXIMUM  
**Frequency:** MONTHLY  
**Value:** 0  
**Unit of Measure:** KG/D  
**Regulation:** MISA COMPLIANCE

**Control Point ID:** 0800  
**Control Point Name:** PLANT - MERGED EFFLUENT  
**Sample Date:** 2016/04  
**Parameter Name:** TOLUENE C7H8  
**Param Reported as:** NOT APPLICABLE  
**Result Structure:** MISA MONTHLY REPORTING

**Component Type:** NUM. IN AVERAGE  
**Frequency:** MONTHLY  
**Value:** 4  
**Unit of Measure:** KG/D  
**Regulation:** MISA COMPLIANCE

**Control Point ID:** 0800  
**Control Point Name:** PLANT - MERGED EFFLUENT  
**Sample Date:** 2016/05  
**Parameter Name:** BENZENE C6H6  
**Param Reported as:** NOT APPLICABLE  
**Result Structure:** MISA MONTHLY REPORTING

**Component Type:** AVERAGE  
**Frequency:** MONTHLY  
**Value:** 0  
**Unit of Measure:** KG/D  
**Regulation:** MISA COMPLIANCE

**Control Point ID:** 0800  
**Control Point Name:** PLANT - MERGED EFFLUENT  
**Sample Date:** 2016/05  
**Parameter Name:** BENZENE C6H6  
**Param Reported as:** NOT APPLICABLE  
**Result Structure:** MISA MONTHLY REPORTING

**Component Type:** MAXIMUM  
**Frequency:** MONTHLY  
**Value:** 0  
**Unit of Measure:** KG/D  
**Regulation:** MISA COMPLIANCE

**Control Point ID:** 0800  
**Control Point Name:** PLANT - MERGED EFFLUENT  
**Sample Date:** 2016/05  
**Parameter Name:** BENZENE C6H6  
**Param Reported as:** NOT APPLICABLE  
**Result Structure:** MISA MONTHLY REPORTING

**Component Type:** MINIMUM  
**Frequency:** MONTHLY  
**Value:** 0  
**Unit of Measure:** KG/D  
**Regulation:** MISA COMPLIANCE

**Control Point ID:** 0800  
**Control Point Name:** PLANT - MERGED EFFLUENT  
**Sample Date:** 2016/05  
**Parameter Name:** BENZENE C6H6  
**Param Reported as:** NOT APPLICABLE  
**Result Structure:** MISA MONTHLY REPORTING

**Component Type:** NUM. IN AVERAGE  
**Frequency:** MONTHLY  
**Value:** 3  
**Unit of Measure:** KG/D  
**Regulation:** MISA COMPLIANCE

**Control Point ID:** 0800  
**Control Point Name:** PLANT - MERGED EFFLUENT  
**Sample Date:** 2016/05  
**Parameter Name:** CARBON, DISSOLVED ORGANIC  
**Param Reported as:** AS CARBON  
**Result Structure:** MISA MONTHLY REPORTING

**Component Type:** AVERAGE  
**Frequency:** MONTHLY  
**Value:** 39.219  
**Unit of Measure:** KG/D  
**Regulation:** MISA COMPLIANCE

**Control Point ID:** 0800  
**Control Point Name:** PLANT - MERGED EFFLUENT  
**Sample Date:** 2016/05  
**Parameter Name:** CARBON, DISSOLVED ORGANIC

**Component Type:** MAXIMUM  
**Frequency:** MONTHLY  
**Value:** 59.651  
**Unit of Measure:** KG/D

**Param Reported as:** AS CARBON  
**Result Structure:** MISA MONTHLY REPORTING

**Regulation:** MISA COMPLIANCE

**Control Point ID:** 0800  
**Control Point Name:** PLANT - MERGED EFFLUENT  
**Sample Date:** 2016/05  
**Parameter Name:** CARBON, DISSOLVED ORGANIC  
**Param Reported as:** AS CARBON  
**Result Structure:** MISA MONTHLY REPORTING

**Component Type:** MINIMUM  
**Frequency:** MONTHLY  
**Value:** 18.787  
**Unit of Measure:** KG/D  
**Regulation:** MISA COMPLIANCE

**Control Point ID:** 0800  
**Control Point Name:** PLANT - MERGED EFFLUENT  
**Sample Date:** 2016/05  
**Parameter Name:** CARBON, DISSOLVED ORGANIC  
**Param Reported as:** AS CARBON  
**Result Structure:** MISA MONTHLY REPORTING

**Component Type:** NUM. IN AVERAGE  
**Frequency:** MONTHLY  
**Value:** 2  
**Unit of Measure:** KG/D  
**Regulation:** MISA COMPLIANCE

**Control Point ID:** 0800  
**Control Point Name:** PLANT - MERGED EFFLUENT  
**Sample Date:** 2016/05  
**Parameter Name:** FLOW  
**Param Reported as:** NOT APPLICABLE  
**Result Structure:** MISA MONTHLY REPORTING

**Component Type:** AVERAGE  
**Frequency:** MONTHLY  
**Value:** 4509.3  
**Unit of Measure:** M3/D  
**Regulation:** MISA COMPLIANCE

**Control Point ID:** 0800  
**Control Point Name:** PLANT - MERGED EFFLUENT  
**Sample Date:** 2016/05  
**Parameter Name:** FLOW  
**Param Reported as:** NOT APPLICABLE  
**Result Structure:** MISA MONTHLY REPORTING

**Component Type:** MAXIMUM  
**Frequency:** MONTHLY  
**Value:** 9038  
**Unit of Measure:** M3/D  
**Regulation:** MISA COMPLIANCE

**Control Point ID:** 0800  
**Control Point Name:** PLANT - MERGED EFFLUENT  
**Sample Date:** 2016/05  
**Parameter Name:** FLOW  
**Param Reported as:** NOT APPLICABLE  
**Result Structure:** MISA MONTHLY REPORTING

**Component Type:** MINIMUM  
**Frequency:** MONTHLY  
**Value:** 1917  
**Unit of Measure:** M3/D  
**Regulation:** MISA COMPLIANCE

**Control Point ID:** 0800  
**Control Point Name:** PLANT - MERGED EFFLUENT  
**Sample Date:** 2016/05  
**Parameter Name:** FLOW  
**Param Reported as:** NOT APPLICABLE  
**Result Structure:** MISA MONTHLY REPORTING

**Component Type:** NUM. IN AVERAGE  
**Frequency:** MONTHLY  
**Value:** 3  
**Unit of Measure:** M3/D  
**Regulation:** MISA COMPLIANCE

**Control Point ID:** 0800  
**Control Point Name:** PLANT - MERGED EFFLUENT  
**Sample Date:** 2016/05  
**Parameter Name:** PHENOLICS, UNFILTERED REACTIVE  
**Param Reported as:** AS PHENOL  
**Result Structure:** MISA MONTHLY REPORTING

**Component Type:** AVERAGE  
**Frequency:** MONTHLY  
**Value:** 0.02191  
**Unit of Measure:** KG/D  
**Regulation:** MISA COMPLIANCE

**Control Point ID:** 0800  
**Control Point Name:** PLANT - MERGED EFFLUENT  
**Sample Date:** 2016/05  
**Parameter Name:** PHENOLICS, UNFILTERED REACTIVE  
**Param Reported as:** AS PHENOL  
**Result Structure:** MISA MONTHLY REPORTING

**Component Type:** MAXIMUM  
**Frequency:** MONTHLY  
**Value:** 0.036152  
**Unit of Measure:** KG/D  
**Regulation:** MISA COMPLIANCE

**Control Point ID:** 0800  
**Control Point Name:** PLANT - MERGED EFFLUENT  
**Sample Date:** 2016/05  
**Parameter Name:** PHENOLICS, UNFILTERED REACTIVE  
**Param Reported as:** AS PHENOL  
**Result Structure:** MISA MONTHLY REPORTING

**Component Type:** MINIMUM  
**Frequency:** MONTHLY  
**Value:** 0.007668  
**Unit of Measure:** KG/D  
**Regulation:** MISA COMPLIANCE

**Control Point ID:** 0800  
**Control Point Name:** PLANT - MERGED EFFLUENT  
**Sample Date:** 2016/05

**Component Type:** NUM. IN AVERAGE  
**Frequency:** MONTHLY  
**Value:** 2



**Parameter Name:** PHENOLICS, UNFILTERED REACTIVE  
**Param Reported as:** AS PHENOL  
**Result Structure:** MISA MONTHLY REPORTING

**Unit of Measure:** KG/D  
**Regulation:** MISA COMPLIANCE

**Control Point ID:** 0800  
**Control Point Name:** PLANT - MERGED EFFLUENT  
**Sample Date:** 2016/05  
**Parameter Name:** RESIDUE, PARTICULATE  
**Param Reported as:** NOT APPLICABLE  
**Result Structure:** MISA MONTHLY REPORTING

**Component Type:** AVERAGE  
**Frequency:** MONTHLY  
**Value:** 51.954  
**Unit of Measure:** KG/D  
**Regulation:** MISA COMPLIANCE

**Control Point ID:** 0800  
**Control Point Name:** PLANT - MERGED EFFLUENT  
**Sample Date:** 2016/05  
**Parameter Name:** RESIDUE, PARTICULATE  
**Param Reported as:** NOT APPLICABLE  
**Result Structure:** MISA MONTHLY REPORTING

**Component Type:** MAXIMUM  
**Frequency:** MONTHLY  
**Value:** 88.572  
**Unit of Measure:** KG/D  
**Regulation:** MISA COMPLIANCE

**Control Point ID:** 0800  
**Control Point Name:** PLANT - MERGED EFFLUENT  
**Sample Date:** 2016/05  
**Parameter Name:** RESIDUE, PARTICULATE  
**Param Reported as:** NOT APPLICABLE  
**Result Structure:** MISA MONTHLY REPORTING

**Component Type:** MINIMUM  
**Frequency:** MONTHLY  
**Value:** 15.336  
**Unit of Measure:** KG/D  
**Regulation:** MISA COMPLIANCE

**Control Point ID:** 0800  
**Control Point Name:** PLANT - MERGED EFFLUENT  
**Sample Date:** 2016/05  
**Parameter Name:** RESIDUE, PARTICULATE  
**Param Reported as:** NOT APPLICABLE  
**Result Structure:** MISA MONTHLY REPORTING

**Component Type:** NUM. IN AVERAGE  
**Frequency:** MONTHLY  
**Value:** 2  
**Unit of Measure:** KG/D  
**Regulation:** MISA COMPLIANCE

**Control Point ID:** 0800  
**Control Point Name:** PLANT - MERGED EFFLUENT  
**Sample Date:** 2016/05  
**Parameter Name:** SOLVENT EXTRACTABLES  
**Param Reported as:** NOT APPLICABLE  
**Result Structure:** MISA MONTHLY REPORTING

**Component Type:** AVERAGE  
**Frequency:** MONTHLY  
**Value:** 0  
**Unit of Measure:** KG/D  
**Regulation:** MISA COMPLIANCE

**Control Point ID:** 0800  
**Control Point Name:** PLANT - MERGED EFFLUENT  
**Sample Date:** 2016/05  
**Parameter Name:** SOLVENT EXTRACTABLES  
**Param Reported as:** NOT APPLICABLE  
**Result Structure:** MISA MONTHLY REPORTING

**Component Type:** MAXIMUM  
**Frequency:** MONTHLY  
**Value:** 0  
**Unit of Measure:** KG/D  
**Regulation:** MISA COMPLIANCE

**Control Point ID:** 0800  
**Control Point Name:** PLANT - MERGED EFFLUENT  
**Sample Date:** 2016/05  
**Parameter Name:** SOLVENT EXTRACTABLES  
**Param Reported as:** NOT APPLICABLE  
**Result Structure:** MISA MONTHLY REPORTING

**Component Type:** MINIMUM  
**Frequency:** MONTHLY  
**Value:** 0  
**Unit of Measure:** KG/D  
**Regulation:** MISA COMPLIANCE

**Control Point ID:** 0800  
**Control Point Name:** PLANT - MERGED EFFLUENT  
**Sample Date:** 2016/05  
**Parameter Name:** SOLVENT EXTRACTABLES  
**Param Reported as:** NOT APPLICABLE  
**Result Structure:** MISA MONTHLY REPORTING

**Component Type:** NUM. IN AVERAGE  
**Frequency:** MONTHLY  
**Value:** 2  
**Unit of Measure:** KG/D  
**Regulation:** MISA COMPLIANCE

**Control Point ID:** 0500  
**Control Point Name:** PLANT - PROCESS EFFLUENT  
**Sample Date:** 2016/06  
**Parameter Name:** BENZENE C6H6  
**Param Reported as:** NOT APPLICABLE  
**Result Structure:** MISA MONTHLY REPORTING

**Component Type:** NUM. IN AVERAGE  
**Frequency:** MONTHLY  
**Value:** 5  
**Unit of Measure:** KG/D  
**Regulation:** MISA COMPLIANCE

**Control Point ID:** 0500  
**Control Point Name:** PLANT - PROCESS EFFLUENT

**Component Type:** AVERAGE  
**Frequency:** MONTHLY



**Sample Date:** 2016/06  
**Parameter Name:** CARBON, DISSOLVED ORGANIC  
**Param Reported as:** AS CARBON  
**Result Structure:** MISA MONTHLY REPORTING

**Value:** 25.21  
**Unit of Measure:** KG/D  
**Regulation:** MISA COMPLIANCE

**Control Point ID:** 0500  
**Control Point Name:** PLANT - PROCESS EFFLUENT  
**Sample Date:** 2016/06  
**Parameter Name:** CARBON, DISSOLVED ORGANIC  
**Param Reported as:** AS CARBON  
**Result Structure:** MISA MONTHLY REPORTING

**Component Type:** MAXIMUM  
**Frequency:** MONTHLY  
**Value:** 29.811  
**Unit of Measure:** KG/D  
**Regulation:** MISA COMPLIANCE

**Control Point ID:** 0500  
**Control Point Name:** PLANT - PROCESS EFFLUENT  
**Sample Date:** 2016/06  
**Parameter Name:** CARBON, DISSOLVED ORGANIC  
**Param Reported as:** AS CARBON  
**Result Structure:** MISA MONTHLY REPORTING

**Component Type:** MINIMUM  
**Frequency:** MONTHLY  
**Value:** 19.614  
**Unit of Measure:** KG/D  
**Regulation:** MISA COMPLIANCE

**Control Point ID:** 0500  
**Control Point Name:** PLANT - PROCESS EFFLUENT  
**Sample Date:** 2016/06  
**Parameter Name:** CARBON, DISSOLVED ORGANIC  
**Param Reported as:** AS CARBON  
**Result Structure:** MISA MONTHLY REPORTING

**Component Type:** NUM. IN AVERAGE  
**Frequency:** MONTHLY  
**Value:** 5  
**Unit of Measure:** KG/D  
**Regulation:** MISA COMPLIANCE

**Control Point ID:** 0500  
**Control Point Name:** PLANT - PROCESS EFFLUENT  
**Sample Date:** 2016/06  
**Parameter Name:** FLOW  
**Param Reported as:** NOT APPLICABLE  
**Result Structure:** MISA MONTHLY REPORTING

**Component Type:** AVERAGE  
**Frequency:** MONTHLY  
**Value:** 3561.1  
**Unit of Measure:** M3/D  
**Regulation:** MISA COMPLIANCE

**Control Point ID:** 0500  
**Control Point Name:** PLANT - PROCESS EFFLUENT  
**Sample Date:** 2016/06  
**Parameter Name:** FLOW  
**Param Reported as:** NOT APPLICABLE  
**Result Structure:** MISA MONTHLY REPORTING

**Component Type:** MAXIMUM  
**Frequency:** MONTHLY  
**Value:** 8667  
**Unit of Measure:** M3/D  
**Regulation:** MISA COMPLIANCE

**Control Point ID:** 0500  
**Control Point Name:** PLANT - PROCESS EFFLUENT  
**Sample Date:** 2016/06  
**Parameter Name:** FLOW  
**Param Reported as:** NOT APPLICABLE  
**Result Structure:** MISA MONTHLY REPORTING

**Component Type:** MINIMUM  
**Frequency:** MONTHLY  
**Value:** 312  
**Unit of Measure:** M3/D  
**Regulation:** MISA COMPLIANCE

**Control Point ID:** 0500  
**Control Point Name:** PLANT - PROCESS EFFLUENT  
**Sample Date:** 2016/06  
**Parameter Name:** RESIDUE, PARTICULATE  
**Param Reported as:** NOT APPLICABLE  
**Result Structure:** MISA MONTHLY REPORTING

**Component Type:** NUM. IN AVERAGE  
**Frequency:** MONTHLY  
**Value:** 5  
**Unit of Measure:** KG/D  
**Regulation:** MISA COMPLIANCE

**Control Point ID:** 0800  
**Control Point Name:** PLANT - MERGED EFFLUENT  
**Sample Date:** 2016/02  
**Parameter Name:** FLOW  
**Param Reported as:** NOT APPLICABLE  
**Result Structure:** MISA MONTHLY REPORTING

**Component Type:** NUM. IN AVERAGE  
**Frequency:** MONTHLY  
**Value:** 4  
**Unit of Measure:** M3/D  
**Regulation:** MISA COMPLIANCE

**Control Point ID:** 0800  
**Control Point Name:** PLANT - MERGED EFFLUENT  
**Sample Date:** 2016/02  
**Parameter Name:** PHENOLICS, UNFILTERED REACTIVE  
**Param Reported as:** AS PHENOL  
**Result Structure:** MISA MONTHLY REPORTING

**Component Type:** AVERAGE  
**Frequency:** MONTHLY  
**Value:** 0.0040053  
**Unit of Measure:** KG/D  
**Regulation:** MISA COMPLIANCE

**Control Point ID:** 0500

**Component Type:** AVERAGE

**Control Point Name:** PLANT - PROCESS EFFLUENT  
**Sample Date:** 2016/06  
**Parameter Name:** RESIDUE, PARTICULATE  
**Param Reported as:** NOT APPLICABLE  
**Result Structure:** MISA MONTHLY REPORTING

**Frequency:** MONTHLY  
**Value:** 16.724  
**Unit of Measure:** KG/D  
**Regulation:** MISA COMPLIANCE

**Control Point ID:** 0500  
**Control Point Name:** PLANT - PROCESS EFFLUENT  
**Sample Date:** 2016/06  
**Parameter Name:** RESIDUE, PARTICULATE  
**Param Reported as:** NOT APPLICABLE  
**Result Structure:** MISA MONTHLY REPORTING

**Component Type:** MAXIMUM  
**Frequency:** MONTHLY  
**Value:** 53.757  
**Unit of Measure:** KG/D  
**Regulation:** MISA COMPLIANCE

**Control Point ID:** 0500  
**Control Point Name:** PLANT - PROCESS EFFLUENT  
**Sample Date:** 2016/06  
**Parameter Name:** RESIDUE, PARTICULATE  
**Param Reported as:** NOT APPLICABLE  
**Result Structure:** MISA MONTHLY REPORTING

**Component Type:** MINIMUM  
**Frequency:** MONTHLY  
**Value:** 0  
**Unit of Measure:** KG/D  
**Regulation:** MISA COMPLIANCE

**Control Point ID:** 0500  
**Control Point Name:** PLANT - PROCESS EFFLUENT  
**Sample Date:** 2016/06  
**Parameter Name:** SOLVENT EXTRACTABLES  
**Param Reported as:** NOT APPLICABLE  
**Result Structure:** MISA MONTHLY REPORTING

**Component Type:** AVERAGE  
**Frequency:** MONTHLY  
**Value:** 0  
**Unit of Measure:** KG/D  
**Regulation:** MISA COMPLIANCE

**Control Point ID:** 0500  
**Control Point Name:** PLANT - PROCESS EFFLUENT  
**Sample Date:** 2016/06  
**Parameter Name:** SOLVENT EXTRACTABLES  
**Param Reported as:** NOT APPLICABLE  
**Result Structure:** MISA MONTHLY REPORTING

**Component Type:** MAXIMUM  
**Frequency:** MONTHLY  
**Value:** 0  
**Unit of Measure:** KG/D  
**Regulation:** MISA COMPLIANCE

**Control Point ID:** 0500  
**Control Point Name:** PLANT - PROCESS EFFLUENT  
**Sample Date:** 2016/06  
**Parameter Name:** SOLVENT EXTRACTABLES  
**Param Reported as:** NOT APPLICABLE  
**Result Structure:** MISA MONTHLY REPORTING

**Component Type:** MINIMUM  
**Frequency:** MONTHLY  
**Value:** 0  
**Unit of Measure:** KG/D  
**Regulation:** MISA COMPLIANCE

**Control Point ID:** 0500  
**Control Point Name:** PLANT - PROCESS EFFLUENT  
**Sample Date:** 2016/06  
**Parameter Name:** SOLVENT EXTRACTABLES  
**Param Reported as:** NOT APPLICABLE  
**Result Structure:** MISA MONTHLY REPORTING

**Component Type:** NUM. IN AVERAGE  
**Frequency:** MONTHLY  
**Value:** 5  
**Unit of Measure:** KG/D  
**Regulation:** MISA COMPLIANCE

**Control Point ID:** 0500  
**Control Point Name:** PLANT - PROCESS EFFLUENT  
**Sample Date:** 2016/06  
**Parameter Name:** VINYL CHLORIDE C2H3CL  
**Param Reported as:** NOT APPLICABLE  
**Result Structure:** MISA MONTHLY REPORTING

**Component Type:** AVERAGE  
**Frequency:** MONTHLY  
**Value:** 0.0002973  
**Unit of Measure:** KG/D  
**Regulation:** MISA COMPLIANCE

**Control Point ID:** 0500  
**Control Point Name:** PLANT - PROCESS EFFLUENT  
**Sample Date:** 2016/06  
**Parameter Name:** VINYL CHLORIDE C2H3CL  
**Param Reported as:** NOT APPLICABLE  
**Result Structure:** MISA MONTHLY REPORTING

**Component Type:** MAXIMUM  
**Frequency:** MONTHLY  
**Value:** 0.0038878  
**Unit of Measure:** KG/D  
**Regulation:** MISA COMPLIANCE

**Control Point ID:** 0500  
**Control Point Name:** PLANT - PROCESS EFFLUENT  
**Sample Date:** 2016/06  
**Parameter Name:** VINYL CHLORIDE C2H3CL  
**Param Reported as:** NOT APPLICABLE  
**Result Structure:** MISA MONTHLY REPORTING

**Component Type:** MINIMUM  
**Frequency:** MONTHLY  
**Value:** 0  
**Unit of Measure:** KG/D  
**Regulation:** MISA COMPLIANCE

**Control Point ID:** 0500  
**Control Point Name:** PLANT - PROCESS EFFLUENT  
**Sample Date:** 2016/06  
**Parameter Name:** VINYL CHLORIDE C2H3CL  
**Param Reported as:** NOT APPLICABLE  
**Result Structure:** MISA MONTHLY REPORTING

**Component Type:** NUM. IN AVERAGE  
**Frequency:** MONTHLY  
**Value:** 28  
**Unit of Measure:** KG/D  
**Regulation:** MISA COMPLIANCE

**Control Point ID:** 0500  
**Control Point Name:** PLANT - PROCESS EFFLUENT  
**Sample Date:** 2016/07  
**Parameter Name:** BENZENE C6H6  
**Param Reported as:** NOT APPLICABLE  
**Result Structure:** MISA MONTHLY REPORTING

**Component Type:** AVERAGE  
**Frequency:** MONTHLY  
**Value:** 0  
**Unit of Measure:** KG/D  
**Regulation:** MISA COMPLIANCE

**Control Point ID:** 0500  
**Control Point Name:** PLANT - PROCESS EFFLUENT  
**Sample Date:** 2016/07  
**Parameter Name:** BENZENE C6H6  
**Param Reported as:** NOT APPLICABLE  
**Result Structure:** MISA MONTHLY REPORTING

**Component Type:** MAXIMUM  
**Frequency:** MONTHLY  
**Value:** 0  
**Unit of Measure:** KG/D  
**Regulation:** MISA COMPLIANCE

**Control Point ID:** 0500  
**Control Point Name:** PLANT - PROCESS EFFLUENT  
**Sample Date:** 2016/07  
**Parameter Name:** BENZENE C6H6  
**Param Reported as:** NOT APPLICABLE  
**Result Structure:** MISA MONTHLY REPORTING

**Component Type:** MINIMUM  
**Frequency:** MONTHLY  
**Value:** 0  
**Unit of Measure:** KG/D  
**Regulation:** MISA COMPLIANCE

**Control Point ID:** 0500  
**Control Point Name:** PLANT - PROCESS EFFLUENT  
**Sample Date:** 2016/07  
**Parameter Name:** BENZENE C6H6  
**Param Reported as:** NOT APPLICABLE  
**Result Structure:** MISA MONTHLY REPORTING

**Component Type:** NUM. IN AVERAGE  
**Frequency:** MONTHLY  
**Value:** 4  
**Unit of Measure:** KG/D  
**Regulation:** MISA COMPLIANCE

**Control Point ID:** 0500  
**Control Point Name:** PLANT - PROCESS EFFLUENT  
**Sample Date:** 2016/07  
**Parameter Name:** CARBON, DISSOLVED ORGANIC  
**Param Reported as:** AS CARBON  
**Result Structure:** MISA MONTHLY REPORTING

**Component Type:** AVERAGE  
**Frequency:** MONTHLY  
**Value:** 25.17  
**Unit of Measure:** KG/D  
**Regulation:** MISA COMPLIANCE

**Control Point ID:** 0800  
**Control Point Name:** PLANT - MERGED EFFLUENT  
**Sample Date:** 2016/12  
**Parameter Name:** SOLVENT EXTRACTABLES  
**Param Reported as:** NOT APPLICABLE  
**Result Structure:** MISA MONTHLY REPORTING

**Component Type:** MAXIMUM  
**Frequency:** MONTHLY  
**Value:** 15.26  
**Unit of Measure:** KG/D  
**Regulation:** MISA COMPLIANCE

**Control Point ID:** 0800  
**Control Point Name:** PLANT - MERGED EFFLUENT  
**Sample Date:** 2016/12  
**Parameter Name:** SOLVENT EXTRACTABLES  
**Param Reported as:** NOT APPLICABLE  
**Result Structure:** MISA MONTHLY REPORTING

**Component Type:** MINIMUM  
**Frequency:** MONTHLY  
**Value:** 0  
**Unit of Measure:** KG/D  
**Regulation:** MISA COMPLIANCE

**Control Point ID:** 0800  
**Control Point Name:** PLANT - MERGED EFFLUENT  
**Sample Date:** 2016/12  
**Parameter Name:** SOLVENT EXTRACTABLES  
**Param Reported as:** NOT APPLICABLE  
**Result Structure:** MISA MONTHLY REPORTING

**Component Type:** NUM. IN AVERAGE  
**Frequency:** MONTHLY  
**Value:** 4  
**Unit of Measure:** KG/D  
**Regulation:** MISA COMPLIANCE

**Control Point ID:** 0800  
**Control Point Name:** PLANT - MERGED EFFLUENT  
**Sample Date:** 2016/12  
**Parameter Name:** TOLUENE C7H8  
**Param Reported as:** NOT APPLICABLE  
**Result Structure:** MISA MONTHLY REPORTING

**Component Type:** AVERAGE  
**Frequency:** MONTHLY  
**Value:** 0  
**Unit of Measure:** KG/D  
**Regulation:** MISA COMPLIANCE

**Control Point ID:** 0800  
**Control Point Name:** PLANT - MERGED EFFLUENT  
**Sample Date:** 2016/12  
**Parameter Name:** TOLUENE C7H8  
**Param Reported as:** NOT APPLICABLE  
**Result Structure:** MISA MONTHLY REPORTING

**Component Type:** MAXIMUM  
**Frequency:** MONTHLY  
**Value:** 0  
**Unit of Measure:** KG/D  
**Regulation:** MISA COMPLIANCE

**Control Point ID:** 0800  
**Control Point Name:** PLANT - MERGED EFFLUENT  
**Sample Date:** 2016/12  
**Parameter Name:** TOLUENE C7H8  
**Param Reported as:** NOT APPLICABLE  
**Result Structure:** MISA MONTHLY REPORTING

**Component Type:** MINIMUM  
**Frequency:** MONTHLY  
**Value:** 0  
**Unit of Measure:** KG/D  
**Regulation:** MISA COMPLIANCE

**Control Point ID:** 0800  
**Control Point Name:** PLANT - MERGED EFFLUENT  
**Sample Date:** 2016/12  
**Parameter Name:** TOLUENE C7H8  
**Param Reported as:** NOT APPLICABLE  
**Result Structure:** MISA MONTHLY REPORTING

**Component Type:** NUM. IN AVERAGE  
**Frequency:** MONTHLY  
**Value:** 4  
**Unit of Measure:** KG/D  
**Regulation:** MISA COMPLIANCE

**Control Point ID:** 0500  
**Control Point Name:** PLANT - PROCESS EFFLUENT  
**Sample Date:** 2016/06  
**Parameter Name:** FLOW  
**Param Reported as:** NOT APPLICABLE  
**Result Structure:** MISA MONTHLY REPORTING

**Component Type:** NUM. IN AVERAGE  
**Frequency:** MONTHLY  
**Value:** 28  
**Unit of Measure:** M3/D  
**Regulation:** MISA COMPLIANCE

**Control Point ID:** 0800  
**Control Point Name:** PLANT - MERGED EFFLUENT  
**Sample Date:** 2016/02  
**Parameter Name:** RESIDUE, PARTICULATE  
**Param Reported as:** NOT APPLICABLE  
**Result Structure:** MISA MONTHLY REPORTING

**Component Type:** AVERAGE  
**Frequency:** MONTHLY  
**Value:** 9.2515  
**Unit of Measure:** KG/D  
**Regulation:** MISA COMPLIANCE

**Control Point ID:** 0800  
**Control Point Name:** PLANT - MERGED EFFLUENT  
**Sample Date:** 2016/02  
**Parameter Name:** PHENOLICS, UNFILTERED REACTIVE AS PHENOL  
**Param Reported as:** AS PHENOL  
**Result Structure:** MISA MONTHLY REPORTING

**Component Type:** MAXIMUM  
**Frequency:** MONTHLY  
**Value:** 0.005104  
**Unit of Measure:** KG/D  
**Regulation:** MISA COMPLIANCE

**Control Point ID:** 0800  
**Control Point Name:** PLANT - MERGED EFFLUENT  
**Sample Date:** 2016/02  
**Parameter Name:** PHENOLICS, UNFILTERED REACTIVE AS PHENOL  
**Param Reported as:** AS PHENOL  
**Result Structure:** MISA MONTHLY REPORTING

**Component Type:** MINIMUM  
**Frequency:** MONTHLY  
**Value:** 0.002169  
**Unit of Measure:** KG/D  
**Regulation:** MISA COMPLIANCE

**Control Point ID:** 0800  
**Control Point Name:** PLANT - MERGED EFFLUENT  
**Sample Date:** 2016/02  
**Parameter Name:** PHENOLICS, UNFILTERED REACTIVE AS PHENOL  
**Param Reported as:** AS PHENOL  
**Result Structure:** MISA MONTHLY REPORTING

**Component Type:** NUM. IN AVERAGE  
**Frequency:** MONTHLY  
**Value:** 3  
**Unit of Measure:** KG/D  
**Regulation:** MISA COMPLIANCE

**Control Point ID:** 0800  
**Control Point Name:** PLANT - MERGED EFFLUENT  
**Sample Date:** 2016/02  
**Parameter Name:** RESIDUE, PARTICULATE  
**Param Reported as:** NOT APPLICABLE  
**Result Structure:** MISA MONTHLY REPORTING

**Component Type:** MAXIMUM  
**Frequency:** MONTHLY  
**Value:** 14.291  
**Unit of Measure:** KG/D  
**Regulation:** MISA COMPLIANCE

**Control Point ID:** 0800  
**Control Point Name:** PLANT - MERGED EFFLUENT  
**Sample Date:** 2016/02  
**Parameter Name:** RESIDUE, PARTICULATE  
**Param Reported as:** NOT APPLICABLE

**Component Type:** MINIMUM  
**Frequency:** MONTHLY  
**Value:** 6.507  
**Unit of Measure:** KG/D  
**Regulation:** MISA COMPLIANCE

**Result Structure:** MISA MONTHLY REPORTING

**Control Point ID:** 0800  
**Control Point Name:** PLANT - MERGED EFFLUENT  
**Sample Date:** 2016/02  
**Parameter Name:** RESIDUE, PARTICULATE  
**Param Reported as:** NOT APPLICABLE  
**Result Structure:** MISA MONTHLY REPORTING

**Component Type:** NUM. IN AVERAGE  
**Frequency:** MONTHLY  
**Value:** 3  
**Unit of Measure:** KG/D  
**Regulation:** MISA COMPLIANCE

**Control Point ID:** 0800  
**Control Point Name:** PLANT - MERGED EFFLUENT  
**Sample Date:** 2016/02  
**Parameter Name:** SOLVENT EXTRACTABLES  
**Param Reported as:** NOT APPLICABLE  
**Result Structure:** MISA MONTHLY REPORTING

**Component Type:** AVERAGE  
**Frequency:** MONTHLY  
**Value:** 0  
**Unit of Measure:** KG/D  
**Regulation:** MISA COMPLIANCE

**Control Point ID:** 0800  
**Control Point Name:** PLANT - MERGED EFFLUENT  
**Sample Date:** 2016/05  
**Parameter Name:** TOLUENE C7H8  
**Param Reported as:** NOT APPLICABLE  
**Result Structure:** MISA MONTHLY REPORTING

**Component Type:** AVERAGE  
**Frequency:** MONTHLY  
**Value:** 0  
**Unit of Measure:** KG/D  
**Regulation:** MISA COMPLIANCE

**Control Point ID:** 0800  
**Control Point Name:** PLANT - MERGED EFFLUENT  
**Sample Date:** 2016/08  
**Parameter Name:** RESIDUE, PARTICULATE  
**Param Reported as:** NOT APPLICABLE  
**Result Structure:** MISA MONTHLY REPORTING

**Component Type:** MINIMUM  
**Frequency:** MONTHLY  
**Value:** 0  
**Unit of Measure:** KG/D  
**Regulation:** MISA COMPLIANCE

**Control Point ID:** 0800  
**Control Point Name:** PLANT - MERGED EFFLUENT  
**Sample Date:** 2016/08  
**Parameter Name:** PHENOLICS, UNFILTERED REACTIVE  
**Param Reported as:** AS PHENOL  
**Result Structure:** MISA MONTHLY REPORTING

**Component Type:** NUM. IN AVERAGE  
**Frequency:** MONTHLY  
**Value:** 4  
**Unit of Measure:** KG/D  
**Regulation:** MISA COMPLIANCE

**Control Point ID:** 0800  
**Control Point Name:** PLANT - MERGED EFFLUENT  
**Sample Date:** 2016/08  
**Parameter Name:** RESIDUE, PARTICULATE  
**Param Reported as:** NOT APPLICABLE  
**Result Structure:** MISA MONTHLY REPORTING

**Component Type:** AVERAGE  
**Frequency:** MONTHLY  
**Value:** 8.1218  
**Unit of Measure:** KG/D  
**Regulation:** MISA COMPLIANCE

**Control Point ID:** 0800  
**Control Point Name:** PLANT - MERGED EFFLUENT  
**Sample Date:** 2016/08  
**Parameter Name:** RESIDUE, PARTICULATE  
**Param Reported as:** NOT APPLICABLE  
**Result Structure:** MISA MONTHLY REPORTING

**Component Type:** MAXIMUM  
**Frequency:** MONTHLY  
**Value:** 17.298  
**Unit of Measure:** KG/D  
**Regulation:** MISA COMPLIANCE

**Control Point ID:** 0800  
**Control Point Name:** PLANT - MERGED EFFLUENT  
**Sample Date:** 2016/08  
**Parameter Name:** RESIDUE, PARTICULATE  
**Param Reported as:** NOT APPLICABLE  
**Result Structure:** MISA MONTHLY REPORTING

**Component Type:** NUM. IN AVERAGE  
**Frequency:** MONTHLY  
**Value:** 4  
**Unit of Measure:** KG/D  
**Regulation:** MISA COMPLIANCE

**Control Point ID:** 0800  
**Control Point Name:** PLANT - MERGED EFFLUENT  
**Sample Date:** 2016/08  
**Parameter Name:** SOLVENT EXTRACTABLES  
**Param Reported as:** NOT APPLICABLE  
**Result Structure:** MISA MONTHLY REPORTING

**Component Type:** AVERAGE  
**Frequency:** MONTHLY  
**Value:** 1.5279  
**Unit of Measure:** KG/D  
**Regulation:** MISA COMPLIANCE

**Control Point ID:** 0800  
**Control Point Name:** PLANT - MERGED EFFLUENT  
**Sample Date:** 2016/08  
**Parameter Name:** SOLVENT EXTRACTABLES

**Component Type:** MAXIMUM  
**Frequency:** MONTHLY  
**Value:** 6.1116  
**Unit of Measure:** KG/D



**Param Reported as:** NOT APPLICABLE  
**Result Structure:** MISA MONTHLY REPORTING

**Regulation:** MISA COMPLIANCE

**Control Point ID:** 0800  
**Control Point Name:** PLANT - MERGED EFFLUENT  
**Sample Date:** 2016/08  
**Parameter Name:** SOLVENT EXTRACTABLES  
**Param Reported as:** NOT APPLICABLE  
**Result Structure:** MISA MONTHLY REPORTING

**Component Type:** MINIMUM  
**Frequency:** MONTHLY  
**Value:** 0  
**Unit of Measure:** KG/D  
**Regulation:** MISA COMPLIANCE

**Control Point ID:** 0800  
**Control Point Name:** PLANT - MERGED EFFLUENT  
**Sample Date:** 2016/08  
**Parameter Name:** SOLVENT EXTRACTABLES  
**Param Reported as:** NOT APPLICABLE  
**Result Structure:** MISA MONTHLY REPORTING

**Component Type:** NUM. IN AVERAGE  
**Frequency:** MONTHLY  
**Value:** 4  
**Unit of Measure:** KG/D  
**Regulation:** MISA COMPLIANCE

**Control Point ID:** 0800  
**Control Point Name:** PLANT - MERGED EFFLUENT  
**Sample Date:** 2016/08  
**Parameter Name:** TOLUENE C7H8  
**Param Reported as:** NOT APPLICABLE  
**Result Structure:** MISA MONTHLY REPORTING

**Component Type:** AVERAGE  
**Frequency:** MONTHLY  
**Value:** 0  
**Unit of Measure:** KG/D  
**Regulation:** MISA COMPLIANCE

**Control Point ID:** 0800  
**Control Point Name:** PLANT - MERGED EFFLUENT  
**Sample Date:** 2016/08  
**Parameter Name:** TOLUENE C7H8  
**Param Reported as:** NOT APPLICABLE  
**Result Structure:** MISA MONTHLY REPORTING

**Component Type:** MAXIMUM  
**Frequency:** MONTHLY  
**Value:** 0  
**Unit of Measure:** KG/D  
**Regulation:** MISA COMPLIANCE

**Control Point ID:** 0800  
**Control Point Name:** PLANT - MERGED EFFLUENT  
**Sample Date:** 2016/08  
**Parameter Name:** TOLUENE C7H8  
**Param Reported as:** NOT APPLICABLE  
**Result Structure:** MISA MONTHLY REPORTING

**Component Type:** MINIMUM  
**Frequency:** MONTHLY  
**Value:** 0  
**Unit of Measure:** KG/D  
**Regulation:** MISA COMPLIANCE

**Control Point ID:** 0800  
**Control Point Name:** PLANT - MERGED EFFLUENT  
**Sample Date:** 2016/08  
**Parameter Name:** TOLUENE C7H8  
**Param Reported as:** NOT APPLICABLE  
**Result Structure:** MISA MONTHLY REPORTING

**Component Type:** NUM. IN AVERAGE  
**Frequency:** MONTHLY  
**Value:** 5  
**Unit of Measure:** KG/D  
**Regulation:** MISA COMPLIANCE

**Control Point ID:** 0800  
**Control Point Name:** PLANT - MERGED EFFLUENT  
**Sample Date:** 2016/09  
**Parameter Name:** BENZENE C6H6  
**Param Reported as:** NOT APPLICABLE  
**Result Structure:** MISA MONTHLY REPORTING

**Component Type:** AVERAGE  
**Frequency:** MONTHLY  
**Value:** 0  
**Unit of Measure:** KG/D  
**Regulation:** MISA COMPLIANCE

**Control Point ID:** 0800  
**Control Point Name:** PLANT - MERGED EFFLUENT  
**Sample Date:** 2016/09  
**Parameter Name:** BENZENE C6H6  
**Param Reported as:** NOT APPLICABLE  
**Result Structure:** MISA MONTHLY REPORTING

**Component Type:** MAXIMUM  
**Frequency:** MONTHLY  
**Value:** 0  
**Unit of Measure:** KG/D  
**Regulation:** MISA COMPLIANCE

**Control Point ID:** 0800  
**Control Point Name:** PLANT - MERGED EFFLUENT  
**Sample Date:** 2016/09  
**Parameter Name:** BENZENE C6H6  
**Param Reported as:** NOT APPLICABLE  
**Result Structure:** MISA MONTHLY REPORTING

**Component Type:** MINIMUM  
**Frequency:** MONTHLY  
**Value:** 0  
**Unit of Measure:** KG/D  
**Regulation:** MISA COMPLIANCE

**Control Point ID:** 0800  
**Control Point Name:** PLANT - MERGED EFFLUENT  
**Sample Date:** 2016/09

**Component Type:** NUM. IN AVERAGE  
**Frequency:** MONTHLY  
**Value:** 4



<b>Parameter Name:</b>	BENZENE C6H6	<b>Unit of Measure:</b>	KG/D
<b>Param Reported as:</b>	NOT APPLICABLE	<b>Regulation:</b>	MISA COMPLIANCE
<b>Result Structure:</b>	MISA MONTHLY REPORTING		
<b>Control Point ID:</b>	0800	<b>Component Type:</b>	AVERAGE
<b>Control Point Name:</b>	PLANT - MERGED EFFLUENT	<b>Frequency:</b>	MONTHLY
<b>Sample Date:</b>	2016/09	<b>Value:</b>	20.508
<b>Parameter Name:</b>	CARBON, DISSOLVED ORGANIC	<b>Unit of Measure:</b>	KG/D
<b>Param Reported as:</b>	AS CARBON	<b>Regulation:</b>	MISA COMPLIANCE
<b>Result Structure:</b>	MISA MONTHLY REPORTING		
<b>Control Point ID:</b>	0800	<b>Component Type:</b>	MAXIMUM
<b>Control Point Name:</b>	PLANT - MERGED EFFLUENT	<b>Frequency:</b>	MONTHLY
<b>Sample Date:</b>	2016/09	<b>Value:</b>	23.16
<b>Parameter Name:</b>	CARBON, DISSOLVED ORGANIC	<b>Unit of Measure:</b>	KG/D
<b>Param Reported as:</b>	AS CARBON	<b>Regulation:</b>	MISA COMPLIANCE
<b>Result Structure:</b>	MISA MONTHLY REPORTING		
<b>Control Point ID:</b>	0800	<b>Component Type:</b>	MINIMUM
<b>Control Point Name:</b>	PLANT - MERGED EFFLUENT	<b>Frequency:</b>	MONTHLY
<b>Sample Date:</b>	2016/09	<b>Value:</b>	17.856
<b>Parameter Name:</b>	CARBON, DISSOLVED ORGANIC	<b>Unit of Measure:</b>	KG/D
<b>Param Reported as:</b>	AS CARBON	<b>Regulation:</b>	MISA COMPLIANCE
<b>Result Structure:</b>	MISA MONTHLY REPORTING		
<b>Control Point ID:</b>	0800	<b>Component Type:</b>	NUM. IN AVERAGE
<b>Control Point Name:</b>	PLANT - MERGED EFFLUENT	<b>Frequency:</b>	MONTHLY
<b>Sample Date:</b>	2016/09	<b>Value:</b>	2
<b>Parameter Name:</b>	CARBON, DISSOLVED ORGANIC	<b>Unit of Measure:</b>	KG/D
<b>Param Reported as:</b>	AS CARBON	<b>Regulation:</b>	MISA COMPLIANCE
<b>Result Structure:</b>	MISA MONTHLY REPORTING		
<b>Control Point ID:</b>	0800	<b>Component Type:</b>	AVERAGE
<b>Control Point Name:</b>	PLANT - MERGED EFFLUENT	<b>Frequency:</b>	MONTHLY
<b>Sample Date:</b>	2016/09	<b>Value:</b>	2675.8
<b>Parameter Name:</b>	FLOW	<b>Unit of Measure:</b>	M3/D
<b>Param Reported as:</b>	NOT APPLICABLE	<b>Regulation:</b>	MISA COMPLIANCE
<b>Result Structure:</b>	MISA MONTHLY REPORTING		
<b>Control Point ID:</b>	0800	<b>Component Type:</b>	NUM. IN AVERAGE
<b>Control Point Name:</b>	PLANT - MERGED EFFLUENT	<b>Frequency:</b>	MONTHLY
<b>Sample Date:</b>	2016/06	<b>Value:</b>	5
<b>Parameter Name:</b>	CARBON, DISSOLVED ORGANIC	<b>Unit of Measure:</b>	KG/D
<b>Param Reported as:</b>	AS CARBON	<b>Regulation:</b>	MISA COMPLIANCE
<b>Result Structure:</b>	MISA MONTHLY REPORTING		
<b>Control Point ID:</b>	0800	<b>Component Type:</b>	AVERAGE
<b>Control Point Name:</b>	PLANT - MERGED EFFLUENT	<b>Frequency:</b>	MONTHLY
<b>Sample Date:</b>	2016/06	<b>Value:</b>	22.751
<b>Parameter Name:</b>	CARBON, DISSOLVED ORGANIC	<b>Unit of Measure:</b>	KG/D
<b>Param Reported as:</b>	AS CARBON	<b>Regulation:</b>	MISA COMPLIANCE
<b>Result Structure:</b>	MISA MONTHLY REPORTING		
<b>Control Point ID:</b>	0800	<b>Component Type:</b>	MAXIMUM
<b>Control Point Name:</b>	PLANT - MERGED EFFLUENT	<b>Frequency:</b>	MONTHLY
<b>Sample Date:</b>	2016/06	<b>Value:</b>	27.594
<b>Parameter Name:</b>	CARBON, DISSOLVED ORGANIC	<b>Unit of Measure:</b>	KG/D
<b>Param Reported as:</b>	AS CARBON	<b>Regulation:</b>	MISA COMPLIANCE
<b>Result Structure:</b>	MISA MONTHLY REPORTING		
<b>Control Point ID:</b>	0800	<b>Component Type:</b>	MINIMUM
<b>Control Point Name:</b>	PLANT - MERGED EFFLUENT	<b>Frequency:</b>	MONTHLY
<b>Sample Date:</b>	2016/06	<b>Value:</b>	14.74
<b>Parameter Name:</b>	CARBON, DISSOLVED ORGANIC	<b>Unit of Measure:</b>	KG/D
<b>Param Reported as:</b>	AS CARBON	<b>Regulation:</b>	MISA COMPLIANCE
<b>Result Structure:</b>	MISA MONTHLY REPORTING		
<b>Control Point ID:</b>	0800	<b>Component Type:</b>	AVERAGE
<b>Control Point Name:</b>	PLANT - MERGED EFFLUENT	<b>Frequency:</b>	MONTHLY

**Sample Date:** 2016/06  
**Parameter Name:** FLOW  
**Param Reported as:** NOT APPLICABLE  
**Result Structure:** MISA MONTHLY REPORTING

**Value:** 3028.6  
**Unit of Measure:** M3/D  
**Regulation:** MISA COMPLIANCE

**Control Point ID:** 0800  
**Control Point Name:** PLANT - MERGED EFFLUENT  
**Sample Date:** 2016/06  
**Parameter Name:** FLOW  
**Param Reported as:** NOT APPLICABLE  
**Result Structure:** MISA MONTHLY REPORTING

**Component Type:** MAXIMUM  
**Frequency:** MONTHLY  
**Value:** 3780  
**Unit of Measure:** M3/D  
**Regulation:** MISA COMPLIANCE

**Control Point ID:** 0800  
**Control Point Name:** PLANT - MERGED EFFLUENT  
**Sample Date:** 2016/06  
**Parameter Name:** FLOW  
**Param Reported as:** NOT APPLICABLE  
**Result Structure:** MISA MONTHLY REPORTING

**Component Type:** MINIMUM  
**Frequency:** MONTHLY  
**Value:** 2076  
**Unit of Measure:** M3/D  
**Regulation:** MISA COMPLIANCE

**Control Point ID:** 0800  
**Control Point Name:** PLANT - MERGED EFFLUENT  
**Sample Date:** 2016/06  
**Parameter Name:** FLOW  
**Param Reported as:** NOT APPLICABLE  
**Result Structure:** MISA MONTHLY REPORTING

**Component Type:** NUM. IN AVERAGE  
**Frequency:** MONTHLY  
**Value:** 5  
**Unit of Measure:** M3/D  
**Regulation:** MISA COMPLIANCE

**Control Point ID:** 0800  
**Control Point Name:** PLANT - MERGED EFFLUENT  
**Sample Date:** 2016/06  
**Parameter Name:** PHENOLICS, UNFILTERED REACTIVE AS PHENOL  
**Param Reported as:** AS PHENOL  
**Result Structure:** MISA MONTHLY REPORTING

**Component Type:** AVERAGE  
**Frequency:** MONTHLY  
**Value:** 0.0052404  
**Unit of Measure:** KG/D  
**Regulation:** MISA COMPLIANCE

**Control Point ID:** 0800  
**Control Point Name:** PLANT - MERGED EFFLUENT  
**Sample Date:** 2016/06  
**Parameter Name:** PHENOLICS, UNFILTERED REACTIVE AS PHENOL  
**Param Reported as:** AS PHENOL  
**Result Structure:** MISA MONTHLY REPORTING

**Component Type:** MAXIMUM  
**Frequency:** MONTHLY  
**Value:** 0.00756  
**Unit of Measure:** KG/D  
**Regulation:** MISA COMPLIANCE

**Control Point ID:** 0800  
**Control Point Name:** PLANT - MERGED EFFLUENT  
**Sample Date:** 2016/06  
**Parameter Name:** PHENOLICS, UNFILTERED REACTIVE AS PHENOL  
**Param Reported as:** AS PHENOL  
**Result Structure:** MISA MONTHLY REPORTING

**Component Type:** MINIMUM  
**Frequency:** MONTHLY  
**Value:** 0.002933  
**Unit of Measure:** KG/D  
**Regulation:** MISA COMPLIANCE

**Control Point ID:** 0800  
**Control Point Name:** PLANT - MERGED EFFLUENT  
**Sample Date:** 2016/06  
**Parameter Name:** PHENOLICS, UNFILTERED REACTIVE AS PHENOL  
**Param Reported as:** AS PHENOL  
**Result Structure:** MISA MONTHLY REPORTING

**Component Type:** NUM. IN AVERAGE  
**Frequency:** MONTHLY  
**Value:** 5  
**Unit of Measure:** KG/D  
**Regulation:** MISA COMPLIANCE

**Control Point ID:** 0800  
**Control Point Name:** PLANT - MERGED EFFLUENT  
**Sample Date:** 2016/06  
**Parameter Name:** RESIDUE, PARTICULATE  
**Param Reported as:** NOT APPLICABLE  
**Result Structure:** MISA MONTHLY REPORTING

**Component Type:** AVERAGE  
**Frequency:** MONTHLY  
**Value:** 15.108  
**Unit of Measure:** KG/D  
**Regulation:** MISA COMPLIANCE

**Control Point ID:** 0800  
**Control Point Name:** PLANT - MERGED EFFLUENT  
**Sample Date:** 2016/06  
**Parameter Name:** RESIDUE, PARTICULATE  
**Param Reported as:** NOT APPLICABLE  
**Result Structure:** MISA MONTHLY REPORTING

**Component Type:** MAXIMUM  
**Frequency:** MONTHLY  
**Value:** 22.68  
**Unit of Measure:** KG/D  
**Regulation:** MISA COMPLIANCE

**Control Point ID:** 0800

**Component Type:** MINIMUM

**Control Point Name:** PLANT - MERGED EFFLUENT  
**Sample Date:** 2016/06  
**Parameter Name:** RESIDUE, PARTICULATE  
**Param Reported as:** NOT APPLICABLE  
**Result Structure:** MISA MONTHLY REPORTING

**Frequency:** MONTHLY  
**Value:** 6.228  
**Unit of Measure:** KG/D  
**Regulation:** MISA COMPLIANCE

**Control Point ID:** 0800  
**Control Point Name:** PLANT - MERGED EFFLUENT  
**Sample Date:** 2016/06  
**Parameter Name:** RESIDUE, PARTICULATE  
**Param Reported as:** NOT APPLICABLE  
**Result Structure:** MISA MONTHLY REPORTING

**Component Type:** NUM. IN AVERAGE  
**Frequency:** MONTHLY  
**Value:** 5  
**Unit of Measure:** KG/D  
**Regulation:** MISA COMPLIANCE

**Control Point ID:** 0800  
**Control Point Name:** PLANT - MERGED EFFLUENT  
**Sample Date:** 2016/06  
**Parameter Name:** SOLVENT EXTRACTABLES  
**Param Reported as:** NOT APPLICABLE  
**Result Structure:** MISA MONTHLY REPORTING

**Component Type:** AVERAGE  
**Frequency:** MONTHLY  
**Value:** 0.45672  
**Unit of Measure:** KG/D  
**Regulation:** MISA COMPLIANCE

**Control Point ID:** 0800  
**Control Point Name:** PLANT - MERGED EFFLUENT  
**Sample Date:** 2016/06  
**Parameter Name:** SOLVENT EXTRACTABLES  
**Param Reported as:** NOT APPLICABLE  
**Result Structure:** MISA MONTHLY REPORTING

**Component Type:** MAXIMUM  
**Frequency:** MONTHLY  
**Value:** 2.2836  
**Unit of Measure:** KG/D  
**Regulation:** MISA COMPLIANCE

**Control Point ID:** 0800  
**Control Point Name:** PLANT - MERGED EFFLUENT  
**Sample Date:** 2016/06  
**Parameter Name:** SOLVENT EXTRACTABLES  
**Param Reported as:** NOT APPLICABLE  
**Result Structure:** MISA MONTHLY REPORTING

**Component Type:** MINIMUM  
**Frequency:** MONTHLY  
**Value:** 0  
**Unit of Measure:** KG/D  
**Regulation:** MISA COMPLIANCE

**Control Point ID:** 0800  
**Control Point Name:** PLANT - MERGED EFFLUENT  
**Sample Date:** 2016/06  
**Parameter Name:** SOLVENT EXTRACTABLES  
**Param Reported as:** NOT APPLICABLE  
**Result Structure:** MISA MONTHLY REPORTING

**Component Type:** NUM. IN AVERAGE  
**Frequency:** MONTHLY  
**Value:** 5  
**Unit of Measure:** KG/D  
**Regulation:** MISA COMPLIANCE

**Control Point ID:** 0800  
**Control Point Name:** PLANT - MERGED EFFLUENT  
**Sample Date:** 2016/02  
**Parameter Name:** SOLVENT EXTRACTABLES  
**Param Reported as:** NOT APPLICABLE  
**Result Structure:** MISA MONTHLY REPORTING

**Component Type:** MAXIMUM  
**Frequency:** MONTHLY  
**Value:** 0  
**Unit of Measure:** KG/D  
**Regulation:** MISA COMPLIANCE

**Control Point ID:** 0800  
**Control Point Name:** PLANT - MERGED EFFLUENT  
**Sample Date:** 2016/02  
**Parameter Name:** SOLVENT EXTRACTABLES  
**Param Reported as:** NOT APPLICABLE  
**Result Structure:** MISA MONTHLY REPORTING

**Component Type:** MINIMUM  
**Frequency:** MONTHLY  
**Value:** 0  
**Unit of Measure:** KG/D  
**Regulation:** MISA COMPLIANCE

**Control Point ID:** 0800  
**Control Point Name:** PLANT - MERGED EFFLUENT  
**Sample Date:** 2016/02  
**Parameter Name:** SOLVENT EXTRACTABLES  
**Param Reported as:** NOT APPLICABLE  
**Result Structure:** MISA MONTHLY REPORTING

**Component Type:** NUM. IN AVERAGE  
**Frequency:** MONTHLY  
**Value:** 3  
**Unit of Measure:** KG/D  
**Regulation:** MISA COMPLIANCE

**Control Point ID:** 0800  
**Control Point Name:** PLANT - MERGED EFFLUENT  
**Sample Date:** 2016/02  
**Parameter Name:** TOLUENE C7H8  
**Param Reported as:** NOT APPLICABLE  
**Result Structure:** MISA MONTHLY REPORTING

**Component Type:** AVERAGE  
**Frequency:** MONTHLY  
**Value:** 0  
**Unit of Measure:** KG/D  
**Regulation:** MISA COMPLIANCE

**Control Point ID:** 0800  
**Control Point Name:** PLANT - MERGED EFFLUENT  
**Sample Date:** 2016/02  
**Parameter Name:** TOLUENE C7H8  
**Param Reported as:** NOT APPLICABLE  
**Result Structure:** MISA MONTHLY REPORTING

**Component Type:** MAXIMUM  
**Frequency:** MONTHLY  
**Value:** 0  
**Unit of Measure:** KG/D  
**Regulation:** MISA COMPLIANCE

**Control Point ID:** 0800  
**Control Point Name:** PLANT - MERGED EFFLUENT  
**Sample Date:** 2016/02  
**Parameter Name:** TOLUENE C7H8  
**Param Reported as:** NOT APPLICABLE  
**Result Structure:** MISA MONTHLY REPORTING

**Component Type:** MINIMUM  
**Frequency:** MONTHLY  
**Value:** 0  
**Unit of Measure:** KG/D  
**Regulation:** MISA COMPLIANCE

**Control Point ID:** 0800  
**Control Point Name:** PLANT - MERGED EFFLUENT  
**Sample Date:** 2016/02  
**Parameter Name:** TOLUENE C7H8  
**Param Reported as:** NOT APPLICABLE  
**Result Structure:** MISA MONTHLY REPORTING

**Component Type:** NUM. IN AVERAGE  
**Frequency:** MONTHLY  
**Value:** 4  
**Unit of Measure:** KG/D  
**Regulation:** MISA COMPLIANCE

**Control Point ID:** 0800  
**Control Point Name:** PLANT - MERGED EFFLUENT  
**Sample Date:** 2016/03  
**Parameter Name:** BENZENE C6H6  
**Param Reported as:** NOT APPLICABLE  
**Result Structure:** MISA MONTHLY REPORTING

**Component Type:** AVERAGE  
**Frequency:** MONTHLY  
**Value:** 0  
**Unit of Measure:** KG/D  
**Regulation:** MISA COMPLIANCE

**Control Point ID:** 0800  
**Control Point Name:** PLANT - MERGED EFFLUENT  
**Sample Date:** 2016/03  
**Parameter Name:** BENZENE C6H6  
**Param Reported as:** NOT APPLICABLE  
**Result Structure:** MISA MONTHLY REPORTING

**Component Type:** MAXIMUM  
**Frequency:** MONTHLY  
**Value:** 0  
**Unit of Measure:** KG/D  
**Regulation:** MISA COMPLIANCE

**Control Point ID:** 0800  
**Control Point Name:** PLANT - MERGED EFFLUENT  
**Sample Date:** 2016/03  
**Parameter Name:** BENZENE C6H6  
**Param Reported as:** NOT APPLICABLE  
**Result Structure:** MISA MONTHLY REPORTING

**Component Type:** MINIMUM  
**Frequency:** MONTHLY  
**Value:** 0  
**Unit of Measure:** KG/D  
**Regulation:** MISA COMPLIANCE

**Control Point ID:** 0800  
**Control Point Name:** PLANT - MERGED EFFLUENT  
**Sample Date:** 2016/03  
**Parameter Name:** BENZENE C6H6  
**Param Reported as:** NOT APPLICABLE  
**Result Structure:** MISA MONTHLY REPORTING

**Component Type:** NUM. IN AVERAGE  
**Frequency:** MONTHLY  
**Value:** 5  
**Unit of Measure:** KG/D  
**Regulation:** MISA COMPLIANCE

**Control Point ID:** 0800  
**Control Point Name:** PLANT - MERGED EFFLUENT  
**Sample Date:** 2016/03  
**Parameter Name:** CARBON, DISSOLVED ORGANIC  
**Param Reported as:** AS CARBON  
**Result Structure:** MISA MONTHLY REPORTING

**Component Type:** AVERAGE  
**Frequency:** MONTHLY  
**Value:** 25.229  
**Unit of Measure:** KG/D  
**Regulation:** MISA COMPLIANCE

**Control Point ID:** 0800  
**Control Point Name:** PLANT - MERGED EFFLUENT  
**Sample Date:** 2016/03  
**Parameter Name:** CARBON, DISSOLVED ORGANIC  
**Param Reported as:** AS CARBON  
**Result Structure:** MISA MONTHLY REPORTING

**Component Type:** MAXIMUM  
**Frequency:** MONTHLY  
**Value:** 34.63  
**Unit of Measure:** KG/D  
**Regulation:** MISA COMPLIANCE

**Control Point ID:** 0800  
**Control Point Name:** PLANT - MERGED EFFLUENT  
**Sample Date:** 2016/03  
**Parameter Name:** CARBON, DISSOLVED ORGANIC  
**Param Reported as:** AS CARBON  
**Result Structure:** MISA MONTHLY REPORTING

**Component Type:** MINIMUM  
**Frequency:** MONTHLY  
**Value:** 14.28  
**Unit of Measure:** KG/D  
**Regulation:** MISA COMPLIANCE

**Control Point ID:** 0800  
**Control Point Name:** PLANT - MERGED EFFLUENT  
**Sample Date:** 2016/03  
**Parameter Name:** CARBON, DISSOLVED ORGANIC  
**Param Reported as:** AS CARBON  
**Result Structure:** MISA MONTHLY REPORTING

**Component Type:** NUM. IN AVERAGE  
**Frequency:** MONTHLY  
**Value:** 5  
**Unit of Measure:** KG/D  
**Regulation:** MISA COMPLIANCE

**Control Point ID:** 0800  
**Control Point Name:** PLANT - MERGED EFFLUENT  
**Sample Date:** 2016/03  
**Parameter Name:** FLOW  
**Param Reported as:** NOT APPLICABLE  
**Result Structure:** MISA MONTHLY REPORTING

**Component Type:** AVERAGE  
**Frequency:** MONTHLY  
**Value:** 3976  
**Unit of Measure:** M3/D  
**Regulation:** MISA COMPLIANCE

**Control Point ID:** 0800  
**Control Point Name:** PLANT - MERGED EFFLUENT  
**Sample Date:** 2016/03  
**Parameter Name:** FLOW  
**Param Reported as:** NOT APPLICABLE  
**Result Structure:** MISA MONTHLY REPORTING

**Component Type:** MAXIMUM  
**Frequency:** MONTHLY  
**Value:** 5507  
**Unit of Measure:** M3/D  
**Regulation:** MISA COMPLIANCE

**Control Point ID:** 0800  
**Control Point Name:** PLANT - MERGED EFFLUENT  
**Sample Date:** 2016/03  
**Parameter Name:** FLOW  
**Param Reported as:** NOT APPLICABLE  
**Result Structure:** MISA MONTHLY REPORTING

**Component Type:** MINIMUM  
**Frequency:** MONTHLY  
**Value:** 2380  
**Unit of Measure:** M3/D  
**Regulation:** MISA COMPLIANCE

**Control Point ID:** 0800  
**Control Point Name:** PLANT - MERGED EFFLUENT  
**Sample Date:** 2016/03  
**Parameter Name:** FLOW  
**Param Reported as:** NOT APPLICABLE  
**Result Structure:** MISA MONTHLY REPORTING

**Component Type:** NUM. IN AVERAGE  
**Frequency:** MONTHLY  
**Value:** 5  
**Unit of Measure:** M3/D  
**Regulation:** MISA COMPLIANCE

**Control Point ID:** 0800  
**Control Point Name:** PLANT - MERGED EFFLUENT  
**Sample Date:** 2016/03  
**Parameter Name:** PHENOLICS, UNFILTERED REACTIVE  
**Param Reported as:** AS PHENOL  
**Result Structure:** MISA MONTHLY REPORTING

**Component Type:** AVERAGE  
**Frequency:** MONTHLY  
**Value:** 0.0057758  
**Unit of Measure:** KG/D  
**Regulation:** MISA COMPLIANCE

**Control Point ID:** 0800  
**Control Point Name:** PLANT - MERGED EFFLUENT  
**Sample Date:** 2016/03  
**Parameter Name:** PHENOLICS, UNFILTERED REACTIVE  
**Param Reported as:** AS PHENOL  
**Result Structure:** MISA MONTHLY REPORTING

**Component Type:** MAXIMUM  
**Frequency:** MONTHLY  
**Value:** 0.009204  
**Unit of Measure:** KG/D  
**Regulation:** MISA COMPLIANCE

**Control Point ID:** 0800  
**Control Point Name:** PLANT - MERGED EFFLUENT  
**Sample Date:** 2016/03  
**Parameter Name:** PHENOLICS, UNFILTERED REACTIVE  
**Param Reported as:** AS PHENOL  
**Result Structure:** MISA MONTHLY REPORTING

**Component Type:** MINIMUM  
**Frequency:** MONTHLY  
**Value:** 0  
**Unit of Measure:** KG/D  
**Regulation:** MISA COMPLIANCE

**Control Point ID:** 0800  
**Control Point Name:** PLANT - MERGED EFFLUENT  
**Sample Date:** 2016/03  
**Parameter Name:** PHENOLICS, UNFILTERED REACTIVE  
**Param Reported as:** AS PHENOL  
**Result Structure:** MISA MONTHLY REPORTING

**Component Type:** NUM. IN AVERAGE  
**Frequency:** MONTHLY  
**Value:** 5  
**Unit of Measure:** KG/D  
**Regulation:** MISA COMPLIANCE

**Control Point ID:** 0800  
**Control Point Name:** PLANT - MERGED EFFLUENT  
**Sample Date:** 2016/03  
**Parameter Name:** RESIDUE, PARTICULATE  
**Param Reported as:** NOT APPLICABLE

**Component Type:** AVERAGE  
**Frequency:** MONTHLY  
**Value:** 86.456  
**Unit of Measure:** KG/D  
**Regulation:** MISA COMPLIANCE



**Result Structure:** MISA MONTHLY REPORTING

**Control Point ID:** 0500  
**Control Point Name:** PLANT - PROCESS EFFLUENT  
**Sample Date:** 2016/07  
**Parameter Name:** FLOW  
**Param Reported as:** NOT APPLICABLE  
**Result Structure:** MISA MONTHLY REPORTING

**Component Type:** AVERAGE  
**Frequency:** MONTHLY  
**Value:** 3565.3  
**Unit of Measure:** M3/D  
**Regulation:** MISA COMPLIANCE

**Control Point ID:** 0500  
**Control Point Name:** PLANT - PROCESS EFFLUENT  
**Sample Date:** 2016/07  
**Parameter Name:** CARBON, DISSOLVED ORGANIC  
**Param Reported as:** AS CARBON  
**Result Structure:** MISA MONTHLY REPORTING

**Component Type:** MAXIMUM  
**Frequency:** MONTHLY  
**Value:** 27.913  
**Unit of Measure:** KG/D  
**Regulation:** MISA COMPLIANCE

**Control Point ID:** 0500  
**Control Point Name:** PLANT - PROCESS EFFLUENT  
**Sample Date:** 2016/07  
**Parameter Name:** CARBON, DISSOLVED ORGANIC  
**Param Reported as:** AS CARBON  
**Result Structure:** MISA MONTHLY REPORTING

**Component Type:** MINIMUM  
**Frequency:** MONTHLY  
**Value:** 23.162  
**Unit of Measure:** KG/D  
**Regulation:** MISA COMPLIANCE

**Control Point ID:** 0500  
**Control Point Name:** PLANT - PROCESS EFFLUENT  
**Sample Date:** 2016/07  
**Parameter Name:** CARBON, DISSOLVED ORGANIC  
**Param Reported as:** AS CARBON  
**Result Structure:** MISA MONTHLY REPORTING

**Component Type:** NUM. IN AVERAGE  
**Frequency:** MONTHLY  
**Value:** 4  
**Unit of Measure:** KG/D  
**Regulation:** MISA COMPLIANCE

**Control Point ID:** 0500  
**Control Point Name:** PLANT - PROCESS EFFLUENT  
**Sample Date:** 2016/07  
**Parameter Name:** FLOW  
**Param Reported as:** NOT APPLICABLE  
**Result Structure:** MISA MONTHLY REPORTING

**Component Type:** MAXIMUM  
**Frequency:** MONTHLY  
**Value:** 3740  
**Unit of Measure:** M3/D  
**Regulation:** MISA COMPLIANCE

**Control Point ID:** 0500  
**Control Point Name:** PLANT - PROCESS EFFLUENT  
**Sample Date:** 2016/07  
**Parameter Name:** FLOW  
**Param Reported as:** NOT APPLICABLE  
**Result Structure:** MISA MONTHLY REPORTING

**Component Type:** MINIMUM  
**Frequency:** MONTHLY  
**Value:** 3404  
**Unit of Measure:** M3/D  
**Regulation:** MISA COMPLIANCE

**Control Point ID:** 0500  
**Control Point Name:** PLANT - PROCESS EFFLUENT  
**Sample Date:** 2016/07  
**Parameter Name:** FLOW  
**Param Reported as:** NOT APPLICABLE  
**Result Structure:** MISA MONTHLY REPORTING

**Component Type:** NUM. IN AVERAGE  
**Frequency:** MONTHLY  
**Value:** 4  
**Unit of Measure:** M3/D  
**Regulation:** MISA COMPLIANCE

**Control Point ID:** 0500  
**Control Point Name:** PLANT - PROCESS EFFLUENT  
**Sample Date:** 2016/07  
**Parameter Name:** RESIDUE, PARTICULATE  
**Param Reported as:** NOT APPLICABLE  
**Result Structure:** MISA MONTHLY REPORTING

**Component Type:** AVERAGE  
**Frequency:** MONTHLY  
**Value:** 0  
**Unit of Measure:** KG/D  
**Regulation:** MISA COMPLIANCE

**Control Point ID:** 0500  
**Control Point Name:** PLANT - PROCESS EFFLUENT  
**Sample Date:** 2016/07  
**Parameter Name:** RESIDUE, PARTICULATE  
**Param Reported as:** NOT APPLICABLE  
**Result Structure:** MISA MONTHLY REPORTING

**Component Type:** MAXIMUM  
**Frequency:** MONTHLY  
**Value:** 0  
**Unit of Measure:** KG/D  
**Regulation:** MISA COMPLIANCE

**Control Point ID:** 0500  
**Control Point Name:** PLANT - PROCESS EFFLUENT  
**Sample Date:** 2016/07  
**Parameter Name:** RESIDUE, PARTICULATE

**Component Type:** MINIMUM  
**Frequency:** MONTHLY  
**Value:** 0  
**Unit of Measure:** KG/D



**Param Reported as:** NOT APPLICABLE  
**Result Structure:** MISA MONTHLY REPORTING

**Regulation:** MISA COMPLIANCE

**Control Point ID:** 0500  
**Control Point Name:** PLANT - PROCESS EFFLUENT  
**Sample Date:** 2016/07  
**Parameter Name:** RESIDUE, PARTICULATE  
**Param Reported as:** NOT APPLICABLE  
**Result Structure:** MISA MONTHLY REPORTING

**Component Type:** NUM. IN AVERAGE  
**Frequency:** MONTHLY  
**Value:** 4  
**Unit of Measure:** KG/D  
**Regulation:** MISA COMPLIANCE

**Control Point ID:** 0500  
**Control Point Name:** PLANT - PROCESS EFFLUENT  
**Sample Date:** 2016/07  
**Parameter Name:** SOLVENT EXTRACTABLES  
**Param Reported as:** NOT APPLICABLE  
**Result Structure:** MISA MONTHLY REPORTING

**Component Type:** AVERAGE  
**Frequency:** MONTHLY  
**Value:** 0  
**Unit of Measure:** KG/D  
**Regulation:** MISA COMPLIANCE

**Control Point ID:** 0500  
**Control Point Name:** PLANT - PROCESS EFFLUENT  
**Sample Date:** 2016/07  
**Parameter Name:** SOLVENT EXTRACTABLES  
**Param Reported as:** NOT APPLICABLE  
**Result Structure:** MISA MONTHLY REPORTING

**Component Type:** MAXIMUM  
**Frequency:** MONTHLY  
**Value:** 0  
**Unit of Measure:** KG/D  
**Regulation:** MISA COMPLIANCE

**Control Point ID:** 0500  
**Control Point Name:** PLANT - PROCESS EFFLUENT  
**Sample Date:** 2016/07  
**Parameter Name:** SOLVENT EXTRACTABLES  
**Param Reported as:** NOT APPLICABLE  
**Result Structure:** MISA MONTHLY REPORTING

**Component Type:** MINIMUM  
**Frequency:** MONTHLY  
**Value:** 0  
**Unit of Measure:** KG/D  
**Regulation:** MISA COMPLIANCE

**Control Point ID:** 0500  
**Control Point Name:** PLANT - PROCESS EFFLUENT  
**Sample Date:** 2016/07  
**Parameter Name:** SOLVENT EXTRACTABLES  
**Param Reported as:** NOT APPLICABLE  
**Result Structure:** MISA MONTHLY REPORTING

**Component Type:** NUM. IN AVERAGE  
**Frequency:** MONTHLY  
**Value:** 4  
**Unit of Measure:** KG/D  
**Regulation:** MISA COMPLIANCE

**Control Point ID:** 0500  
**Control Point Name:** PLANT - PROCESS EFFLUENT  
**Sample Date:** 2016/08  
**Parameter Name:** BENZENE C6H6  
**Param Reported as:** NOT APPLICABLE  
**Result Structure:** MISA MONTHLY REPORTING

**Component Type:** AVERAGE  
**Frequency:** MONTHLY  
**Value:** 0  
**Unit of Measure:** KG/D  
**Regulation:** MISA COMPLIANCE

**Control Point ID:** 0500  
**Control Point Name:** PLANT - PROCESS EFFLUENT  
**Sample Date:** 2016/08  
**Parameter Name:** BENZENE C6H6  
**Param Reported as:** NOT APPLICABLE  
**Result Structure:** MISA MONTHLY REPORTING

**Component Type:** MAXIMUM  
**Frequency:** MONTHLY  
**Value:** 0  
**Unit of Measure:** KG/D  
**Regulation:** MISA COMPLIANCE

**Control Point ID:** 0500  
**Control Point Name:** PLANT - PROCESS EFFLUENT  
**Sample Date:** 2016/08  
**Parameter Name:** CARBON, DISSOLVED ORGANIC  
**Param Reported as:** AS CARBON  
**Result Structure:** MISA MONTHLY REPORTING

**Component Type:** MAXIMUM  
**Frequency:** MONTHLY  
**Value:** 33.54  
**Unit of Measure:** KG/D  
**Regulation:** MISA COMPLIANCE

**Control Point ID:** 0500  
**Control Point Name:** PLANT - PROCESS EFFLUENT  
**Sample Date:** 2016/08  
**Parameter Name:** BENZENE C6H6  
**Param Reported as:** NOT APPLICABLE  
**Result Structure:** MISA MONTHLY REPORTING

**Component Type:** MINIMUM  
**Frequency:** MONTHLY  
**Value:** 0  
**Unit of Measure:** KG/D  
**Regulation:** MISA COMPLIANCE

**Control Point ID:** 0500  
**Control Point Name:** PLANT - PROCESS EFFLUENT  
**Sample Date:** 2016/08

**Component Type:** NUM. IN AVERAGE  
**Frequency:** MONTHLY  
**Value:** 4

**Parameter Name:** BENZENE C6H6  
**Param Reported as:** NOT APPLICABLE  
**Result Structure:** MISA MONTHLY REPORTING

**Unit of Measure:** KG/D  
**Regulation:** MISA COMPLIANCE

**Site:** IMPERIAL OIL CHEMICALS DIVISION  
SARNIA ON

**Database:**  
SRDS

**Company Code:** 0000070201  
**Works ID:** 22  
**Sector:** ORGANIC CHEMICAL MANUFACTURING  
**Report Year:** 2010  
**SIC:** 3731  
**SIC Desc:** PLASTIC & SYN. RESIN  
**SIC1:**

**SIC1 Desc:**

**SIC2:**  
**SIC2 Desc:**  
**SIC3:**  
**SIC3 Desc:**

**Body of Water:**  
**Terminal Stream:**  
**Minor Basin:** LAKE ERIE  
**Major Basin:** GREAT LAKES  
**Region:** MOE SOUTHWESTERN REGION  
**District:** MOE SARNIA DISTRICT  
**Mailing Address:** CHRISTINA ST. ,CHRISTINA  
ST.,,SARNIA,ONTARIO,CANADA,N7T7M5  
**Corp Address:** CHRISTINA ST. ,CHRISTINA  
ST.,,SARNIA,ONTARIO,CANADA,N7T7M5

**UTM Zone:**  
**UTM Easting:**  
**UTM Northing:**  
**UTM Precision:**

**--Details--**

**Control Point ID:** 0500  
**Control Point Name:** PLANT - PROCESS EFFLUENT  
**Sample Date:**  
**Parameter Name:**  
**Param Reported as:**  
**Result Structure:**

**Component Type:**  
**Frequency:**  
**Value:**  
**Unit of Measure:**  
**Regulation:**

**Control Point ID:** 0800  
**Control Point Name:** PLANT - MERGED EFFLUENT  
**Sample Date:**  
**Parameter Name:**  
**Param Reported as:**  
**Result Structure:**

**Component Type:**  
**Frequency:**  
**Value:**  
**Unit of Measure:**  
**Regulation:**

**Site:** IMPERIAL OIL CHEMICALS DIVISION  
SARNIA

**Database:**  
SRDS

**Company Code:** 0000070201  
**Works ID:** 22  
**Sector:** ORGANIC CHEMICAL MANUFACTURING  
**Report Year:** 2009  
**SIC:** 3731 3699  
**SIC Desc:** PLASTIC & SYN. RESIN, OTHER PETRO. &  
COAL  
**SIC1:**

**SIC1 Desc:**

**SIC2:**  
**SIC2 Desc:**  
**SIC3:**  
**SIC3 Desc:**

**Body of Water:** LAKE ERIE  
**Terminal Stream:**  
**Minor Basin:** LAKE ERIE  
**Major Basin:** GREAT LAKES  
**Region:** MOE SOUTHWESTERN REGION  
**District:** MOE SARNIA DISTRICT

**Mailing Address:** CHRISTINA ST. ,CHRISTINA  
ST.,,SARNIA,ONTARIO,CANADA,N7T7M5  
**Corp Address:** CHRISTINA ST. ,CHRISTINA  
ST.,,SARNIA,ONTARIO,CANADA,N7T7M5  
**UTM Zone:** 17  
**UTM Easting:** 384850  
**UTM Northing:** 4757350  
**UTM Precision:** 1

**--Details--**

**Control Point ID:** 0200  
**Control Point Name:** PROCESS EFFLUENT  
**Sample Date:**  
**Parameter Name:**  
**Param Reported as:**  
**Result Structure:**

**Component Type:**  
**Frequency:**  
**Value:**  
**Unit of Measure:**  
**Regulation:**

**Control Point ID:** 0300  
**Control Point Name:** PROCESS EFFLUENT  
**Sample Date:**  
**Parameter Name:**  
**Param Reported as:**  
**Result Structure:**

**Component Type:**  
**Frequency:**  
**Value:**  
**Unit of Measure:**  
**Regulation:**

**Control Point ID:** 0500  
**Control Point Name:** PLANT - PROCESS EFFLUENT  
**Sample Date:**  
**Parameter Name:**  
**Param Reported as:**  
**Result Structure:**

**Component Type:**  
**Frequency:**  
**Value:**  
**Unit of Measure:**  
**Regulation:**

**Control Point ID:** 0700  
**Control Point Name:** COMBINED EFFLUENT  
**Sample Date:**  
**Parameter Name:**  
**Param Reported as:**  
**Result Structure:**

**Component Type:**  
**Frequency:**  
**Value:**  
**Unit of Measure:**  
**Regulation:**

**Control Point ID:** 0800  
**Control Point Name:** PLANT - COMBINED EFFLUENT  
**Sample Date:**  
**Parameter Name:**  
**Param Reported as:**  
**Result Structure:**

**Component Type:**  
**Frequency:**  
**Value:**  
**Unit of Measure:**  
**Regulation:**

---

**Site:** **IMPERIAL OIL PRODUCTS AND CHEMICALS DIVISION - SARNIA REFINERY**  
**PO BOX 3004 SARNIA ON**

**Database:**  
**SRDS**

**Company Code:** 0000070102  
**Works ID:** 21  
**Sector:** PETROLEUM REFINERIES  
**Report Year:** 2009  
**SIC:** 3612 3611  
**SIC Desc:** LUB. OIL & GREASE, REFINED PETRO.  
PROD.

**Body of Water:** LAKE ERIE  
**Terminal Stream:**  
**Minor Basin:** LAKE ERIE  
**Major Basin:** GREAT LAKES  
**Region:** MOE SOUTHWESTERN REGION  
**District:** MOE SARNIA DISTRICT

**SIC1:**

**Mailing Address:** 445 CHRISTINA STREET SOUTH ,445  
CHRISTINA STREET SOUTH,,PO BOX 3004  
SARNIA,ONTARIO,CANADA,N7T7M5

**SIC1 Desc:**

**Corp Address:** 445 CHRISTINA STREET SOUTH ,445  
CHRISTINA STREET SOUTH,PO BOX  
3004,SARNIA,ONTARIO,CANADA,N7T7M5

**SIC2:**  
**SIC2 Desc:**  
**SIC3:**  
**SIC3 Desc:**

**UTM Zone:** 17  
**UTM Easting:** 384850  
**UTM Northing:** 4757350  
**UTM Precision:** 1

**--Details--**

**Control Point ID:** 0300  
**Control Point Name:** PROCESS EFFLUENT  
**Sample Date:**  
**Parameter Name:**  
**Param Reported as:**  
**Result Structure:**

**Component Type:**  
**Frequency:**  
**Value:**  
**Unit of Measure:**  
**Regulation:**

**Control Point ID:** 0400  
**Control Point Name:** ONCE-THROUGH COOLING WATER  
**Sample Date:**  
**Parameter Name:**  
**Param Reported as:**  
**Result Structure:**

**Component Type:**  
**Frequency:**  
**Value:**  
**Unit of Measure:**  
**Regulation:**

**Control Point ID:** 0500  
**Control Point Name:** ONCE-THROUGH COOLING WATER  
**Sample Date:**

**Component Type:**  
**Frequency:**  
**Value:**

**Parameter Name:**  
**Param Reported as:**  
**Result Structure:**

**Unit of Measure:**  
**Regulation:**

**Control Point ID:** 0600  
**Control Point Name:** ONCE-THROUGH COOLING WATER  
**Sample Date:**  
**Parameter Name:**  
**Param Reported as:**  
**Result Structure:**

**Component Type:**  
**Frequency:**  
**Value:**  
**Unit of Measure:**  
**Regulation:**

**Control Point ID:** 1400  
**Control Point Name:** PLANT - PROCESS EFFLUENT  
**Sample Date:**  
**Parameter Name:**  
**Param Reported as:**  
**Result Structure:**

**Component Type:**  
**Frequency:**  
**Value:**  
**Unit of Measure:**  
**Regulation:**

**Control Point ID:** 1500  
**Control Point Name:** PLANT - O.T.C.W.  
**Sample Date:**  
**Parameter Name:**  
**Param Reported as:**  
**Result Structure:**

**Component Type:**  
**Frequency:**  
**Value:**  
**Unit of Measure:**  
**Regulation:**

---

**Site:** **IMPERIAL OIL PRODUCTS AND CHEMICALS DIVISION - SARNIA REFINERY**  
**SARNIA ON**

**Database:**  
**SRDS**

**Company Code:** 0000070102  
**Works ID:**  
**Sector:** PETROLEUM REFINERIES  
**Report Year:** 2013  
**SIC:**  
**SIC Desc:**  
**SIC1:**  
**SIC1 Desc:**  
**SIC2:**  
**SIC2 Desc:**  
**SIC3:**  
**SIC3 Desc:**

**Body of Water:**  
**Terminal Stream:**  
**Minor Basin:**  
**Major Basin:**  
**Region:**  
**District:**  
**Mailing Address:**  
**Corp Address:**  
**UTM Zone:**  
**UTM Easting:**  
**UTM Northing:**  
**UTM Precision:**

**--Details--**

**Control Point ID:** 1400  
**Control Point Name:** PLANT - PROCESS EFFLUENT  
**Sample Date:**  
**Parameter Name:** AMMONIUM+AMMONIA, TOTAL  
FILTER.REAC  
**Param Reported as:** AS NITROGEN  
**Result Structure:** MISA MONTHLY REPORTING

**Component Type:** NUM. IN AVERAGE  
**Frequency:** MONTHLY  
**Value:** 5  
**Unit of Measure:**  
**Regulation:** MISA COMPLIANCE

**Control Point ID:** 1400  
**Control Point Name:** PLANT - PROCESS EFFLUENT  
**Sample Date:**  
**Parameter Name:** SOLVENT EXTRACTABLES  
**Param Reported as:** NOT APPLICABLE  
**Result Structure:** MISA MONTHLY REPORTING

**Component Type:** MINIMUM  
**Frequency:** MONTHLY  
**Value:** 4.4134  
**Unit of Measure:** KG/D  
**Regulation:** MISA COMPLIANCE

**Control Point ID:** 1400  
**Control Point Name:** PLANT - PROCESS EFFLUENT  
**Sample Date:**  
**Parameter Name:** RESIDUE,PART LOSS ON IGNIT.  
**Param Reported as:** NOT APPLICABLE  
**Result Structure:** MISA MONTHLY REPORTING

**Component Type:** AVERAGE  
**Frequency:** MONTHLY  
**Value:** 410.85  
**Unit of Measure:** KG/D  
**Regulation:** MISA COMPLIANCE

**Control Point ID:** 1400  
**Control Point Name:** PLANT - PROCESS EFFLUENT

**Component Type:** MAXIMUM  
**Frequency:** MONTHLY

<b>Sample Date:</b>		<b>Value:</b>	18.367
<b>Parameter Name:</b>	PHOSPHORUS, UNFILTERED TOTAL	<b>Unit of Measure:</b>	KG/D
<b>Param Reported as:</b>	AS PHOSPHORUS	<b>Regulation:</b>	MISA COMPLIANCE
<b>Result Structure:</b>	MISA MONTHLY REPORTING		
<b>Control Point ID:</b>	1400	<b>Component Type:</b>	MINIMUM
<b>Control Point Name:</b>	PLANT - PROCESS EFFLUENT	<b>Frequency:</b>	MONTHLY
<b>Sample Date:</b>		<b>Value:</b>	0
<b>Parameter Name:</b>	AMMONIUM+AMMONIA, TOTAL	<b>Unit of Measure:</b>	KG/D
<b>Param Reported as:</b>	FILTER.REAC		
<b>Result Structure:</b>	AS NITROGEN	<b>Regulation:</b>	MISA COMPLIANCE
<b>Control Point ID:</b>	1500	<b>Component Type:</b>	MAXIMUM
<b>Control Point Name:</b>	PLANT - ONCE THROUGH COOLING	<b>Frequency:</b>	MONTHLY
<b>Sample Date:</b>		<b>Value:</b>	0.35906
<b>Parameter Name:</b>	PHENOLICS, UNFILTERED REACTIVE	<b>Unit of Measure:</b>	KG/D
<b>Param Reported as:</b>	AS PHENOL	<b>Regulation:</b>	MISA COMPLIANCE
<b>Result Structure:</b>	MISA MONTHLY REPORTING		
<b>Control Point ID:</b>	1500	<b>Component Type:</b>	AVERAGE
<b>Control Point Name:</b>	PLANT - ONCE THROUGH COOLING	<b>Frequency:</b>	MONTHLY
<b>Sample Date:</b>		<b>Value:</b>	115149
<b>Parameter Name:</b>	FLOW	<b>Unit of Measure:</b>	M3/D
<b>Param Reported as:</b>	NOT APPLICABLE	<b>Regulation:</b>	MISA COMPLIANCE
<b>Result Structure:</b>	MISA MONTHLY REPORTING		
<b>Control Point ID:</b>	1500	<b>Component Type:</b>	MINIMUM
<b>Control Point Name:</b>	PLANT - ONCE THROUGH COOLING	<b>Frequency:</b>	MONTHLY
<b>Sample Date:</b>		<b>Value:</b>	114068
<b>Parameter Name:</b>	FLOW	<b>Unit of Measure:</b>	M3/D
<b>Param Reported as:</b>	NOT APPLICABLE	<b>Regulation:</b>	MISA COMPLIANCE
<b>Result Structure:</b>	MISA MONTHLY REPORTING		
<b>Control Point ID:</b>	1500	<b>Component Type:</b>	AVERAGE
<b>Control Point Name:</b>	PLANT - ONCE THROUGH COOLING	<b>Frequency:</b>	MONTHLY
<b>Sample Date:</b>		<b>Value:</b>	0.011515
<b>Parameter Name:</b>	BENZENE C6H6	<b>Unit of Measure:</b>	KG/D
<b>Param Reported as:</b>	NOT APPLICABLE	<b>Regulation:</b>	MISA COMPLIANCE
<b>Result Structure:</b>	MISA MONTHLY REPORTING		
<b>Control Point ID:</b>	1500	<b>Component Type:</b>	MINIMUM
<b>Control Point Name:</b>	PLANT - ONCE THROUGH COOLING	<b>Frequency:</b>	MONTHLY
<b>Sample Date:</b>		<b>Value:</b>	0.23418
<b>Parameter Name:</b>	SULPHIDE, UNFILTERED REACTIVE	<b>Unit of Measure:</b>	KG/D
<b>Param Reported as:</b>	AS SULPHIDE	<b>Regulation:</b>	MISA COMPLIANCE
<b>Result Structure:</b>	MISA MONTHLY REPORTING		
<b>Control Point ID:</b>	1500	<b>Component Type:</b>	AVERAGE
<b>Control Point Name:</b>	PLANT - ONCE THROUGH COOLING	<b>Frequency:</b>	MONTHLY
<b>Sample Date:</b>		<b>Value:</b>	0.076889
<b>Parameter Name:</b>	PHENOLICS, UNFILTERED REACTIVE	<b>Unit of Measure:</b>	KG/D
<b>Param Reported as:</b>	AS PHENOL	<b>Regulation:</b>	MISA COMPLIANCE
<b>Result Structure:</b>	MISA MONTHLY REPORTING		
<b>Control Point ID:</b>	1500	<b>Component Type:</b>	NUM. IN AVERAGE
<b>Control Point Name:</b>	PLANT - ONCE THROUGH COOLING	<b>Frequency:</b>	MONTHLY
<b>Sample Date:</b>		<b>Value:</b>	4
<b>Parameter Name:</b>	PHENOLICS, UNFILTERED REACTIVE	<b>Unit of Measure:</b>	
<b>Param Reported as:</b>	AS PHENOL	<b>Regulation:</b>	MISA COMPLIANCE
<b>Result Structure:</b>	MISA MONTHLY REPORTING		

<b>Control Point ID:</b>	1500	<b>Component Type:</b>	MINIMUM
<b>Control Point Name:</b>	PLANT - ONCE THROUGH COOLING WATER (OTCW)	<b>Frequency:</b>	MONTHLY
<b>Sample Date:</b>		<b>Value:</b>	115081
<b>Parameter Name:</b>	FLOW	<b>Unit of Measure:</b>	M3/D
<b>Param Reported as:</b>	NOT APPLICABLE	<b>Regulation:</b>	MISA COMPLIANCE
<b>Result Structure:</b>	MISA MONTHLY REPORTING		
<b>Control Point ID:</b>	1500	<b>Component Type:</b>	MAXIMUM
<b>Control Point Name:</b>	PLANT - ONCE THROUGH COOLING WATER (OTCW)	<b>Frequency:</b>	MONTHLY
<b>Sample Date:</b>		<b>Value:</b>	0
<b>Parameter Name:</b>	TOLUENE C7H8	<b>Unit of Measure:</b>	KG/D
<b>Param Reported as:</b>	NOT APPLICABLE	<b>Regulation:</b>	MISA COMPLIANCE
<b>Result Structure:</b>	MISA MONTHLY REPORTING		
<b>Control Point ID:</b>	1400	<b>Component Type:</b>	AVERAGE
<b>Control Point Name:</b>	PLANT - PROCESS EFFLUENT	<b>Frequency:</b>	MONTHLY
<b>Sample Date:</b>		<b>Value:</b>	24.924
<b>Parameter Name:</b>	SOLVENT EXTRACTABLES	<b>Unit of Measure:</b>	KG/D
<b>Param Reported as:</b>	NOT APPLICABLE	<b>Regulation:</b>	MISA COMPLIANCE
<b>Result Structure:</b>	MISA MONTHLY REPORTING		
<b>Control Point ID:</b>	1400	<b>Component Type:</b>	MAXIMUM
<b>Control Point Name:</b>	PLANT - PROCESS EFFLUENT	<b>Frequency:</b>	MONTHLY
<b>Sample Date:</b>		<b>Value:</b>	604.82
<b>Parameter Name:</b>	RESIDUE, PARTICULATE	<b>Unit of Measure:</b>	KG/D
<b>Param Reported as:</b>	NOT APPLICABLE	<b>Regulation:</b>	MISA COMPLIANCE
<b>Result Structure:</b>	MISA MONTHLY REPORTING		
<b>Control Point ID:</b>	1400	<b>Component Type:</b>	MINIMUM
<b>Control Point Name:</b>	PLANT - PROCESS EFFLUENT	<b>Frequency:</b>	MONTHLY
<b>Sample Date:</b>		<b>Value:</b>	249.63
<b>Parameter Name:</b>	RESIDUE, PARTICULATE	<b>Unit of Measure:</b>	KG/D
<b>Param Reported as:</b>	NOT APPLICABLE	<b>Regulation:</b>	MISA COMPLIANCE
<b>Result Structure:</b>	MISA MONTHLY REPORTING		
<b>Control Point ID:</b>	1500	<b>Component Type:</b>	NUM. IN AVERAGE
<b>Control Point Name:</b>	PLANT - ONCE THROUGH COOLING WATER (OTCW)	<b>Frequency:</b>	MONTHLY
<b>Sample Date:</b>		<b>Value:</b>	4
<b>Parameter Name:</b>	PHENOLICS, UNFILTERED REACTIVE	<b>Unit of Measure:</b>	
<b>Param Reported as:</b>	AS PHENOL	<b>Regulation:</b>	MISA COMPLIANCE
<b>Result Structure:</b>	MISA MONTHLY REPORTING		
<b>Control Point ID:</b>	1400	<b>Component Type:</b>	AVERAGE
<b>Control Point Name:</b>	PLANT - PROCESS EFFLUENT	<b>Frequency:</b>	MONTHLY
<b>Sample Date:</b>		<b>Value:</b>	0
<b>Parameter Name:</b>	AMMONIUM+AMMONIA, TOTAL	<b>Unit of Measure:</b>	KG/D
<b>Param Reported as:</b>	FILTER.REAC	<b>Regulation:</b>	MISA COMPLIANCE
<b>Result Structure:</b>	AS NITROGEN		
	MISA MONTHLY REPORTING		
<b>Control Point ID:</b>	1400	<b>Component Type:</b>	NUM. IN AVERAGE
<b>Control Point Name:</b>	PLANT - PROCESS EFFLUENT	<b>Frequency:</b>	MONTHLY
<b>Sample Date:</b>		<b>Value:</b>	30
<b>Parameter Name:</b>	FLOW	<b>Unit of Measure:</b>	
<b>Param Reported as:</b>	NOT APPLICABLE	<b>Regulation:</b>	MISA COMPLIANCE
<b>Result Structure:</b>	MISA MONTHLY REPORTING		
<b>Control Point ID:</b>	1500	<b>Component Type:</b>	NUM. IN AVERAGE
<b>Control Point Name:</b>	PLANT - ONCE THROUGH COOLING WATER (OTCW)	<b>Frequency:</b>	MONTHLY
<b>Sample Date:</b>		<b>Value:</b>	5
<b>Parameter Name:</b>	FLOW	<b>Unit of Measure:</b>	
<b>Param Reported as:</b>	NOT APPLICABLE	<b>Regulation:</b>	MISA COMPLIANCE
<b>Result Structure:</b>	MISA MONTHLY REPORTING		
<b>Control Point ID:</b>	1500	<b>Component Type:</b>	NUM. IN AVERAGE



<b>Control Point Name:</b>	PLANT - ONCE THROUGH COOLING WATER (OTCW)	<b>Frequency:</b>	MONTHLY
<b>Sample Date:</b>		<b>Value:</b>	5
<b>Parameter Name:</b>	SULPHIDE, UNFILTERED REACTIVE	<b>Unit of Measure:</b>	
<b>Param Reported as:</b>	AS SULPHIDE	<b>Regulation:</b>	MISA COMPLIANCE
<b>Result Structure:</b>	MISA MONTHLY REPORTING		
<b>Control Point ID:</b>	1400	<b>Component Type:</b>	MINIMUM
<b>Control Point Name:</b>	PLANT - PROCESS EFFLUENT	<b>Frequency:</b>	MONTHLY
<b>Sample Date:</b>		<b>Value:</b>	20680
<b>Parameter Name:</b>	FLOW	<b>Unit of Measure:</b>	M3/D
<b>Param Reported as:</b>	NOT APPLICABLE	<b>Regulation:</b>	MISA COMPLIANCE
<b>Result Structure:</b>	MISA MONTHLY REPORTING		
<b>Control Point ID:</b>	1400	<b>Component Type:</b>	NUM. IN AVERAGE
<b>Control Point Name:</b>	PLANT - PROCESS EFFLUENT	<b>Frequency:</b>	MONTHLY
<b>Sample Date:</b>		<b>Value:</b>	4
<b>Parameter Name:</b>	CARBON, DISSOLVED ORGANIC	<b>Unit of Measure:</b>	
<b>Param Reported as:</b>	AS CARBON	<b>Regulation:</b>	MISA COMPLIANCE
<b>Result Structure:</b>	MISA MONTHLY REPORTING		
<b>Control Point ID:</b>	1400	<b>Component Type:</b>	MINIMUM
<b>Control Point Name:</b>	PLANT - PROCESS EFFLUENT	<b>Frequency:</b>	MONTHLY
<b>Sample Date:</b>		<b>Value:</b>	5.4925
<b>Parameter Name:</b>	SOLVENT EXTRACTABLES	<b>Unit of Measure:</b>	KG/D
<b>Param Reported as:</b>	NOT APPLICABLE	<b>Regulation:</b>	MISA COMPLIANCE
<b>Result Structure:</b>	MISA MONTHLY REPORTING		
<b>Control Point ID:</b>	1500	<b>Component Type:</b>	NUM. IN AVERAGE
<b>Control Point Name:</b>	PLANT - ONCE THROUGH COOLING WATER (OTCW)	<b>Frequency:</b>	MONTHLY
<b>Sample Date:</b>		<b>Value:</b>	5
<b>Parameter Name:</b>	SULPHIDE, UNFILTERED REACTIVE	<b>Unit of Measure:</b>	
<b>Param Reported as:</b>	AS SULPHIDE	<b>Regulation:</b>	MISA COMPLIANCE
<b>Result Structure:</b>	MISA MONTHLY REPORTING		
<b>Control Point ID:</b>	1500	<b>Component Type:</b>	MINIMUM
<b>Control Point Name:</b>	PLANT - ONCE THROUGH COOLING WATER (OTCW)	<b>Frequency:</b>	MONTHLY
<b>Sample Date:</b>		<b>Value:</b>	0.2569
<b>Parameter Name:</b>	SULPHIDE, UNFILTERED REACTIVE	<b>Unit of Measure:</b>	KG/D
<b>Param Reported as:</b>	AS SULPHIDE	<b>Regulation:</b>	MISA COMPLIANCE
<b>Result Structure:</b>	MISA MONTHLY REPORTING		
<b>Control Point ID:</b>	1500	<b>Component Type:</b>	AVERAGE
<b>Control Point Name:</b>	PLANT - ONCE THROUGH COOLING WATER (OTCW)	<b>Frequency:</b>	MONTHLY
<b>Sample Date:</b>		<b>Value:</b>	0.011151
<b>Parameter Name:</b>	TOLUENE C7H8	<b>Unit of Measure:</b>	KG/D
<b>Param Reported as:</b>	NOT APPLICABLE	<b>Regulation:</b>	MISA COMPLIANCE
<b>Result Structure:</b>	MISA MONTHLY REPORTING		
<b>Control Point ID:</b>	1400	<b>Component Type:</b>	AVERAGE
<b>Control Point Name:</b>	PLANT - PROCESS EFFLUENT	<b>Frequency:</b>	MONTHLY
<b>Sample Date:</b>		<b>Value:</b>	21.701
<b>Parameter Name:</b>	SOLVENT EXTRACTABLES	<b>Unit of Measure:</b>	KG/D
<b>Param Reported as:</b>	NOT APPLICABLE	<b>Regulation:</b>	MISA COMPLIANCE
<b>Result Structure:</b>	MISA MONTHLY REPORTING		
<b>Control Point ID:</b>	1400	<b>Component Type:</b>	MINIMUM
<b>Control Point Name:</b>	PLANT - PROCESS EFFLUENT	<b>Frequency:</b>	MONTHLY
<b>Sample Date:</b>		<b>Value:</b>	351.69
<b>Parameter Name:</b>	RESIDUE, PARTICULATE	<b>Unit of Measure:</b>	KG/D
<b>Param Reported as:</b>	NOT APPLICABLE	<b>Regulation:</b>	MISA COMPLIANCE
<b>Result Structure:</b>	MISA MONTHLY REPORTING		
<b>Control Point ID:</b>	1400	<b>Component Type:</b>	AVERAGE
<b>Control Point Name:</b>	PLANT - PROCESS EFFLUENT	<b>Frequency:</b>	MONTHLY
<b>Sample Date:</b>		<b>Value:</b>	23.706

<b>Parameter Name:</b>	PHOSPHORUS,UNFILTERED TOTAL	<b>Unit of Measure:</b>	KG/D
<b>Param Reported as:</b>	AS PHOSPHORUS	<b>Regulation:</b>	MISA COMPLIANCE
<b>Result Structure:</b>	MISA MONTHLY REPORTING		
<b>Control Point ID:</b>	1400	<b>Component Type:</b>	NUM. IN AVERAGE
<b>Control Point Name:</b>	PLANT - PROCESS EFFLUENT	<b>Frequency:</b>	MONTHLY
<b>Sample Date:</b>		<b>Value:</b>	5
<b>Parameter Name:</b>	RESIDUE, PARTICULATE	<b>Unit of Measure:</b>	
<b>Param Reported as:</b>	NOT APPLICABLE	<b>Regulation:</b>	MISA COMPLIANCE
<b>Result Structure:</b>	MISA MONTHLY REPORTING		
<b>Control Point ID:</b>	1500	<b>Component Type:</b>	MINIMUM
<b>Control Point Name:</b>	PLANT - ONCE THROUGH COOLING WATER (OTCW)	<b>Frequency:</b>	MONTHLY
<b>Sample Date:</b>		<b>Value:</b>	0.18396
<b>Parameter Name:</b>	SULPHIDE, UNFILTERED REACTIVE	<b>Unit of Measure:</b>	KG/D
<b>Param Reported as:</b>	AS SULPHIDE	<b>Regulation:</b>	MISA COMPLIANCE
<b>Result Structure:</b>	MISA MONTHLY REPORTING		
<b>Control Point ID:</b>	1500	<b>Component Type:</b>	NUM. IN AVERAGE
<b>Control Point Name:</b>	PLANT - ONCE THROUGH COOLING WATER (OTCW)	<b>Frequency:</b>	MONTHLY
<b>Sample Date:</b>		<b>Value:</b>	5
<b>Parameter Name:</b>	PHENOLICS, UNFILTERED REACTIVE	<b>Unit of Measure:</b>	
<b>Param Reported as:</b>	AS PHENOL	<b>Regulation:</b>	MISA COMPLIANCE
<b>Result Structure:</b>	MISA MONTHLY REPORTING		
<b>Control Point ID:</b>	1400	<b>Component Type:</b>	AVERAGE
<b>Control Point Name:</b>	PLANT - PROCESS EFFLUENT	<b>Frequency:</b>	MONTHLY
<b>Sample Date:</b>		<b>Value:</b>	313.59
<b>Parameter Name:</b>	RESIDUE, PARTICULATE	<b>Unit of Measure:</b>	KG/D
<b>Param Reported as:</b>	NOT APPLICABLE	<b>Regulation:</b>	MISA COMPLIANCE
<b>Result Structure:</b>	MISA MONTHLY REPORTING		
<b>Control Point ID:</b>	1400	<b>Component Type:</b>	MAXIMUM
<b>Control Point Name:</b>	PLANT - PROCESS EFFLUENT	<b>Frequency:</b>	MONTHLY
<b>Sample Date:</b>		<b>Value:</b>	374.51
<b>Parameter Name:</b>	RESIDUE, PARTICULATE	<b>Unit of Measure:</b>	KG/D
<b>Param Reported as:</b>	NOT APPLICABLE	<b>Regulation:</b>	MISA COMPLIANCE
<b>Result Structure:</b>	MISA MONTHLY REPORTING		
<b>Control Point ID:</b>	1400	<b>Component Type:</b>	AVERAGE
<b>Control Point Name:</b>	PLANT - PROCESS EFFLUENT	<b>Frequency:</b>	MONTHLY
<b>Sample Date:</b>		<b>Value:</b>	144.45
<b>Parameter Name:</b>	CARBON, DISSOLVED ORGANIC	<b>Unit of Measure:</b>	KG/D
<b>Param Reported as:</b>	AS CARBON	<b>Regulation:</b>	MISA COMPLIANCE
<b>Result Structure:</b>	MISA MONTHLY REPORTING		
<b>Control Point ID:</b>	1400	<b>Component Type:</b>	MINIMUM
<b>Control Point Name:</b>	PLANT - PROCESS EFFLUENT	<b>Frequency:</b>	MONTHLY
<b>Sample Date:</b>		<b>Value:</b>	4.286
<b>Parameter Name:</b>	SOLVENT EXTRACTABLES	<b>Unit of Measure:</b>	KG/D
<b>Param Reported as:</b>	NOT APPLICABLE	<b>Regulation:</b>	MISA COMPLIANCE
<b>Result Structure:</b>	MISA MONTHLY REPORTING		
<b>Control Point ID:</b>	1400	<b>Component Type:</b>	MAXIMUM
<b>Control Point Name:</b>	PLANT - PROCESS EFFLUENT	<b>Frequency:</b>	MONTHLY
<b>Sample Date:</b>		<b>Value:</b>	332.26
<b>Parameter Name:</b>	RESIDUE,PART LOSS ON IGNIT.	<b>Unit of Measure:</b>	KG/D
<b>Param Reported as:</b>	NOT APPLICABLE	<b>Regulation:</b>	MISA COMPLIANCE
<b>Result Structure:</b>	MISA MONTHLY REPORTING		
<b>Control Point ID:</b>	1400	<b>Component Type:</b>	NUM. IN AVERAGE
<b>Control Point Name:</b>	PLANT - PROCESS EFFLUENT	<b>Frequency:</b>	MONTHLY
<b>Sample Date:</b>		<b>Value:</b>	4
<b>Parameter Name:</b>	PHOSPHORUS,UNFILTERED TOTAL	<b>Unit of Measure:</b>	
<b>Param Reported as:</b>	AS PHOSPHORUS	<b>Regulation:</b>	MISA COMPLIANCE
<b>Result Structure:</b>	MISA MONTHLY REPORTING		

<b>Control Point ID:</b>	1400	<b>Component Type:</b>	MAXIMUM
<b>Control Point Name:</b>	PLANT - PROCESS EFFLUENT	<b>Frequency:</b>	MONTHLY
<b>Sample Date:</b>		<b>Value:</b>	163.8
<b>Parameter Name:</b>	CARBON, DISSOLVED ORGANIC	<b>Unit of Measure:</b>	KG/D
<b>Param Reported as:</b>	AS CARBON	<b>Regulation:</b>	MISA COMPLIANCE
<b>Result Structure:</b>	MISA MONTHLY REPORTING		
<b>Control Point ID:</b>	1400	<b>Component Type:</b>	AVERAGE
<b>Control Point Name:</b>	PLANT - PROCESS EFFLUENT	<b>Frequency:</b>	MONTHLY
<b>Sample Date:</b>		<b>Value:</b>	0.44814
<b>Parameter Name:</b>	SULPHIDE, UNFILTERED REACTIVE	<b>Unit of Measure:</b>	KG/D
<b>Param Reported as:</b>	AS SULPHIDE	<b>Regulation:</b>	MISA COMPLIANCE
<b>Result Structure:</b>	MISA MONTHLY REPORTING		
<b>Control Point ID:</b>	1500	<b>Component Type:</b>	AVERAGE
<b>Control Point Name:</b>	PLANT - ONCE THROUGH COOLING WATER (OTCW)	<b>Frequency:</b>	MONTHLY
<b>Sample Date:</b>		<b>Value:</b>	0.029378
<b>Parameter Name:</b>	TOLUENE C7H8	<b>Unit of Measure:</b>	KG/D
<b>Param Reported as:</b>	NOT APPLICABLE	<b>Regulation:</b>	MISA COMPLIANCE
<b>Result Structure:</b>	MISA MONTHLY REPORTING		
<b>Control Point ID:</b>	1500	<b>Component Type:</b>	MAXIMUM
<b>Control Point Name:</b>	PLANT - ONCE THROUGH COOLING WATER (OTCW)	<b>Frequency:</b>	MONTHLY
<b>Sample Date:</b>		<b>Value:</b>	0.064987
<b>Parameter Name:</b>	TOLUENE C7H8	<b>Unit of Measure:</b>	KG/D
<b>Param Reported as:</b>	NOT APPLICABLE	<b>Regulation:</b>	MISA COMPLIANCE
<b>Result Structure:</b>	MISA MONTHLY REPORTING		
<b>Control Point ID:</b>	1500	<b>Component Type:</b>	MINIMUM
<b>Control Point Name:</b>	PLANT - ONCE THROUGH COOLING WATER (OTCW)	<b>Frequency:</b>	MONTHLY
<b>Sample Date:</b>		<b>Value:</b>	0.010556
<b>Parameter Name:</b>	BENZENE C6H6	<b>Unit of Measure:</b>	KG/D
<b>Param Reported as:</b>	NOT APPLICABLE	<b>Regulation:</b>	MISA COMPLIANCE
<b>Result Structure:</b>	MISA MONTHLY REPORTING		
<b>Control Point ID:</b>	1400	<b>Component Type:</b>	MAXIMUM
<b>Control Point Name:</b>	PLANT - PROCESS EFFLUENT	<b>Frequency:</b>	MONTHLY
<b>Sample Date:</b>		<b>Value:</b>	39.598
<b>Parameter Name:</b>	SOLVENT EXTRACTABLES	<b>Unit of Measure:</b>	KG/D
<b>Param Reported as:</b>	NOT APPLICABLE	<b>Regulation:</b>	MISA COMPLIANCE
<b>Result Structure:</b>	MISA MONTHLY REPORTING		
<b>Control Point ID:</b>	1400	<b>Component Type:</b>	NUM. IN AVERAGE
<b>Control Point Name:</b>	PLANT - PROCESS EFFLUENT	<b>Frequency:</b>	MONTHLY
<b>Sample Date:</b>		<b>Value:</b>	31
<b>Parameter Name:</b>	RESIDUE,PART LOSS ON IGNIT.	<b>Unit of Measure:</b>	
<b>Param Reported as:</b>	NOT APPLICABLE	<b>Regulation:</b>	MISA COMPLIANCE
<b>Result Structure:</b>	MISA MONTHLY REPORTING		
<b>Control Point ID:</b>	1500	<b>Component Type:</b>	MAXIMUM
<b>Control Point Name:</b>	PLANT - ONCE THROUGH COOLING WATER (OTCW)	<b>Frequency:</b>	MONTHLY
<b>Sample Date:</b>		<b>Value:</b>	113286.4
<b>Parameter Name:</b>	FLOW	<b>Unit of Measure:</b>	M3/D
<b>Param Reported as:</b>	NOT APPLICABLE	<b>Regulation:</b>	MISA COMPLIANCE
<b>Result Structure:</b>	MISA MONTHLY REPORTING		
<b>Control Point ID:</b>	1500	<b>Component Type:</b>	MINIMUM
<b>Control Point Name:</b>	PLANT - ONCE THROUGH COOLING WATER (OTCW)	<b>Frequency:</b>	MONTHLY
<b>Sample Date:</b>		<b>Value:</b>	0.22058
<b>Parameter Name:</b>	SULPHIDE, UNFILTERED REACTIVE	<b>Unit of Measure:</b>	KG/D
<b>Param Reported as:</b>	AS SULPHIDE	<b>Regulation:</b>	MISA COMPLIANCE
<b>Result Structure:</b>	MISA MONTHLY REPORTING		
<b>Control Point ID:</b>	1500	<b>Component Type:</b>	AVERAGE

<b>Control Point Name:</b>	PLANT - ONCE THROUGH COOLING WATER (OTCW)	<b>Frequency:</b>	MONTHLY
<b>Sample Date:</b>		<b>Value:</b>	0.028592
<b>Parameter Name:</b>	PHENOLICS, UNFILTERED REACTIVE	<b>Unit of Measure:</b>	KG/D
<b>Param Reported as:</b>	AS PHENOL	<b>Regulation:</b>	MISA COMPLIANCE
<b>Result Structure:</b>	MISA MONTHLY REPORTING		
<b>Control Point ID:</b>	1400	<b>Component Type:</b>	MINIMUM
<b>Control Point Name:</b>	PLANT - PROCESS EFFLUENT	<b>Frequency:</b>	MONTHLY
<b>Sample Date:</b>		<b>Value:</b>	9.783
<b>Parameter Name:</b>	RESIDUE,PART LOSS ON IGNIT.	<b>Unit of Measure:</b>	KG/D
<b>Param Reported as:</b>	NOT APPLICABLE	<b>Regulation:</b>	MISA COMPLIANCE
<b>Result Structure:</b>	MISA MONTHLY REPORTING		
<b>Control Point ID:</b>	1500	<b>Component Type:</b>	NUM. IN AVERAGE
<b>Control Point Name:</b>	PLANT - ONCE THROUGH COOLING WATER (OTCW)	<b>Frequency:</b>	MONTHLY
<b>Sample Date:</b>		<b>Value:</b>	4
<b>Parameter Name:</b>	TOLUENE C7H8	<b>Unit of Measure:</b>	
<b>Param Reported as:</b>	NOT APPLICABLE	<b>Regulation:</b>	MISA COMPLIANCE
<b>Result Structure:</b>	MISA MONTHLY REPORTING		
<b>Control Point ID:</b>	1500	<b>Component Type:</b>	AVERAGE
<b>Control Point Name:</b>	PLANT - ONCE THROUGH COOLING WATER (OTCW)	<b>Frequency:</b>	MONTHLY
<b>Sample Date:</b>		<b>Value:</b>	0.031423
<b>Parameter Name:</b>	BENZENE C6H6	<b>Unit of Measure:</b>	KG/D
<b>Param Reported as:</b>	NOT APPLICABLE	<b>Regulation:</b>	MISA COMPLIANCE
<b>Result Structure:</b>	MISA MONTHLY REPORTING		
<b>Control Point ID:</b>	1400	<b>Component Type:</b>	NUM. IN AVERAGE
<b>Control Point Name:</b>	PLANT - PROCESS EFFLUENT	<b>Frequency:</b>	MONTHLY
<b>Sample Date:</b>		<b>Value:</b>	4
<b>Parameter Name:</b>	SULPHIDE, UNFILTERED REACTIVE	<b>Unit of Measure:</b>	
<b>Param Reported as:</b>	AS SULPHIDE	<b>Regulation:</b>	MISA COMPLIANCE
<b>Result Structure:</b>	MISA MONTHLY REPORTING		
<b>Control Point ID:</b>	1400	<b>Component Type:</b>	MAXIMUM
<b>Control Point Name:</b>	PLANT - PROCESS EFFLUENT	<b>Frequency:</b>	MONTHLY
<b>Sample Date:</b>		<b>Value:</b>	712
<b>Parameter Name:</b>	RESIDUE,PART LOSS ON IGNIT.	<b>Unit of Measure:</b>	KG/D
<b>Param Reported as:</b>	NOT APPLICABLE	<b>Regulation:</b>	MISA COMPLIANCE
<b>Result Structure:</b>	MISA MONTHLY REPORTING		
<b>Control Point ID:</b>	1400	<b>Component Type:</b>	MINIMUM
<b>Control Point Name:</b>	PLANT - PROCESS EFFLUENT	<b>Frequency:</b>	MONTHLY
<b>Sample Date:</b>		<b>Value:</b>	13.119
<b>Parameter Name:</b>	PHOSPHORUS,UNFILTERED TOTAL	<b>Unit of Measure:</b>	KG/D
<b>Param Reported as:</b>	AS PHOSPHORUS	<b>Regulation:</b>	MISA COMPLIANCE
<b>Result Structure:</b>	MISA MONTHLY REPORTING		
<b>Control Point ID:</b>	1400	<b>Component Type:</b>	AVERAGE
<b>Control Point Name:</b>	PLANT - PROCESS EFFLUENT	<b>Frequency:</b>	MONTHLY
<b>Sample Date:</b>		<b>Value:</b>	0.59716
<b>Parameter Name:</b>	SULPHIDE, UNFILTERED REACTIVE	<b>Unit of Measure:</b>	KG/D
<b>Param Reported as:</b>	AS SULPHIDE	<b>Regulation:</b>	MISA COMPLIANCE
<b>Result Structure:</b>	MISA MONTHLY REPORTING		
<b>Control Point ID:</b>	1400	<b>Component Type:</b>	NUM. IN AVERAGE
<b>Control Point Name:</b>	PLANT - PROCESS EFFLUENT	<b>Frequency:</b>	MONTHLY
<b>Sample Date:</b>		<b>Value:</b>	28
<b>Parameter Name:</b>	RESIDUE,PART LOSS ON IGNIT.	<b>Unit of Measure:</b>	
<b>Param Reported as:</b>	NOT APPLICABLE	<b>Regulation:</b>	MISA COMPLIANCE
<b>Result Structure:</b>	MISA MONTHLY REPORTING		
<b>Control Point ID:</b>	1400	<b>Component Type:</b>	MAXIMUM
<b>Control Point Name:</b>	PLANT - PROCESS EFFLUENT	<b>Frequency:</b>	MONTHLY
<b>Sample Date:</b>		<b>Value:</b>	526.88
<b>Parameter Name:</b>	RESIDUE,PART LOSS ON IGNIT.	<b>Unit of Measure:</b>	KG/D

<b>Param Reported as:</b>	NOT APPLICABLE	<b>Regulation:</b>	MISA COMPLIANCE
<b>Result Structure:</b>	MISA MONTHLY REPORTING		
<b>Control Point ID:</b>	1400	<b>Component Type:</b>	NUM. IN AVERAGE
<b>Control Point Name:</b>	PLANT - PROCESS EFFLUENT	<b>Frequency:</b>	MONTHLY
<b>Sample Date:</b>		<b>Value:</b>	4
<b>Parameter Name:</b>	PHOSPHORUS, UNFILTERED TOTAL	<b>Unit of Measure:</b>	
<b>Param Reported as:</b>	AS PHOSPHORUS	<b>Regulation:</b>	MISA COMPLIANCE
<b>Result Structure:</b>	MISA MONTHLY REPORTING		
<b>Control Point ID:</b>	1400	<b>Component Type:</b>	MAXIMUM
<b>Control Point Name:</b>	PLANT - PROCESS EFFLUENT	<b>Frequency:</b>	MONTHLY
<b>Sample Date:</b>		<b>Value:</b>	20.022
<b>Parameter Name:</b>	PHOSPHORUS, UNFILTERED TOTAL	<b>Unit of Measure:</b>	KG/D
<b>Param Reported as:</b>	AS PHOSPHORUS	<b>Regulation:</b>	MISA COMPLIANCE
<b>Result Structure:</b>	MISA MONTHLY REPORTING		
<b>Control Point ID:</b>	1400	<b>Component Type:</b>	MINIMUM
<b>Control Point Name:</b>	PLANT - PROCESS EFFLUENT	<b>Frequency:</b>	MONTHLY
<b>Sample Date:</b>		<b>Value:</b>	12.85
<b>Parameter Name:</b>	PHOSPHORUS, UNFILTERED TOTAL	<b>Unit of Measure:</b>	KG/D
<b>Param Reported as:</b>	AS PHOSPHORUS	<b>Regulation:</b>	MISA COMPLIANCE
<b>Result Structure:</b>	MISA MONTHLY REPORTING		
<b>Control Point ID:</b>	1400	<b>Component Type:</b>	MAXIMUM
<b>Control Point Name:</b>	PLANT - PROCESS EFFLUENT	<b>Frequency:</b>	MONTHLY
<b>Sample Date:</b>		<b>Value:</b>	0.059944
<b>Parameter Name:</b>	PHENOLICS, UNFILTERED REACTIVE	<b>Unit of Measure:</b>	KG/D
<b>Param Reported as:</b>	AS PHENOL	<b>Regulation:</b>	MISA COMPLIANCE
<b>Result Structure:</b>	MISA MONTHLY REPORTING		
<b>Control Point ID:</b>	1500	<b>Component Type:</b>	MAXIMUM
<b>Control Point Name:</b>	PLANT - ONCE THROUGH COOLING	<b>Frequency:</b>	MONTHLY
<b>Sample Date:</b>		<b>Value:</b>	0.64477
<b>Parameter Name:</b>	SULPHIDE, UNFILTERED REACTIVE	<b>Unit of Measure:</b>	KG/D
<b>Param Reported as:</b>	AS SULPHIDE	<b>Regulation:</b>	MISA COMPLIANCE
<b>Result Structure:</b>	MISA MONTHLY REPORTING		
<b>Control Point ID:</b>	1400	<b>Component Type:</b>	AVERAGE
<b>Control Point Name:</b>	PLANT - PROCESS EFFLUENT	<b>Frequency:</b>	MONTHLY
<b>Sample Date:</b>		<b>Value:</b>	8.4642
<b>Parameter Name:</b>	SOLVENT EXTRACTABLES	<b>Unit of Measure:</b>	KG/D
<b>Param Reported as:</b>	NOT APPLICABLE	<b>Regulation:</b>	MISA COMPLIANCE
<b>Result Structure:</b>	MISA MONTHLY REPORTING		
<b>Control Point ID:</b>	1400	<b>Component Type:</b>	NUM. IN AVERAGE
<b>Control Point Name:</b>	PLANT - PROCESS EFFLUENT	<b>Frequency:</b>	MONTHLY
<b>Sample Date:</b>		<b>Value:</b>	5
<b>Parameter Name:</b>	SOLVENT EXTRACTABLES	<b>Unit of Measure:</b>	
<b>Param Reported as:</b>	NOT APPLICABLE	<b>Regulation:</b>	MISA COMPLIANCE
<b>Result Structure:</b>	MISA MONTHLY REPORTING		
<b>Control Point ID:</b>	1400	<b>Component Type:</b>	NUM. IN AVERAGE
<b>Control Point Name:</b>	PLANT - PROCESS EFFLUENT	<b>Frequency:</b>	MONTHLY
<b>Sample Date:</b>		<b>Value:</b>	4
<b>Parameter Name:</b>	SOLVENT EXTRACTABLES	<b>Unit of Measure:</b>	
<b>Param Reported as:</b>	NOT APPLICABLE	<b>Regulation:</b>	MISA COMPLIANCE
<b>Result Structure:</b>	MISA MONTHLY REPORTING		
<b>Control Point ID:</b>	1400	<b>Component Type:</b>	MAXIMUM
<b>Control Point Name:</b>	PLANT - PROCESS EFFLUENT	<b>Frequency:</b>	MONTHLY
<b>Sample Date:</b>		<b>Value:</b>	30.251
<b>Parameter Name:</b>	SOLVENT EXTRACTABLES	<b>Unit of Measure:</b>	KG/D
<b>Param Reported as:</b>	NOT APPLICABLE	<b>Regulation:</b>	MISA COMPLIANCE
<b>Result Structure:</b>	MISA MONTHLY REPORTING		
<b>Control Point ID:</b>	1400	<b>Component Type:</b>	MAXIMUM
<b>Control Point Name:</b>	PLANT - PROCESS EFFLUENT	<b>Frequency:</b>	MONTHLY



<b>Sample Date:</b>		<b>Value:</b>	667.62
<b>Parameter Name:</b>	RESIDUE,PART LOSS ON IGNIT.	<b>Unit of Measure:</b>	KG/D
<b>Param Reported as:</b>	NOT APPLICABLE	<b>Regulation:</b>	MISA COMPLIANCE
<b>Result Structure:</b>	MISA MONTHLY REPORTING		
<b>Control Point ID:</b>	1400	<b>Component Type:</b>	NUM. IN AVERAGE
<b>Control Point Name:</b>	PLANT - PROCESS EFFLUENT	<b>Frequency:</b>	MONTHLY
<b>Sample Date:</b>		<b>Value:</b>	4
<b>Parameter Name:</b>	PHOSPHORUS,UNFILTERED TOTAL	<b>Unit of Measure:</b>	
<b>Param Reported as:</b>	AS PHOSPHORUS	<b>Regulation:</b>	MISA COMPLIANCE
<b>Result Structure:</b>	MISA MONTHLY REPORTING		
<b>Control Point ID:</b>	1400	<b>Component Type:</b>	MINIMUM
<b>Control Point Name:</b>	PLANT - PROCESS EFFLUENT	<b>Frequency:</b>	MONTHLY
<b>Sample Date:</b>		<b>Value:</b>	0.21514
<b>Parameter Name:</b>	PHENOLICS, UNFILTERED REACTIVE	<b>Unit of Measure:</b>	KG/D
<b>Param Reported as:</b>	AS PHENOL	<b>Regulation:</b>	MISA COMPLIANCE
<b>Result Structure:</b>	MISA MONTHLY REPORTING		
<b>Control Point ID:</b>	1400	<b>Component Type:</b>	MAXIMUM
<b>Control Point Name:</b>	PLANT - PROCESS EFFLUENT	<b>Frequency:</b>	MONTHLY
<b>Sample Date:</b>		<b>Value:</b>	289.55
<b>Parameter Name:</b>	CARBON, DISSOLVED ORGANIC	<b>Unit of Measure:</b>	KG/D
<b>Param Reported as:</b>	AS CARBON	<b>Regulation:</b>	MISA COMPLIANCE
<b>Result Structure:</b>	MISA MONTHLY REPORTING		
<b>Control Point ID:</b>	1500	<b>Component Type:</b>	NUM. IN AVERAGE
<b>Control Point Name:</b>	PLANT - ONCE THROUGH COOLING WATER (OTCW)	<b>Frequency:</b>	MONTHLY
<b>Sample Date:</b>		<b>Value:</b>	4
<b>Parameter Name:</b>	PHENOLICS, UNFILTERED REACTIVE	<b>Unit of Measure:</b>	
<b>Param Reported as:</b>	AS PHENOL	<b>Regulation:</b>	MISA COMPLIANCE
<b>Result Structure:</b>	MISA MONTHLY REPORTING		
<b>Control Point ID:</b>	1500	<b>Component Type:</b>	NUM. IN AVERAGE
<b>Control Point Name:</b>	PLANT - ONCE THROUGH COOLING WATER (OTCW)	<b>Frequency:</b>	MONTHLY
<b>Sample Date:</b>		<b>Value:</b>	4
<b>Parameter Name:</b>	FLOW	<b>Unit of Measure:</b>	
<b>Param Reported as:</b>	NOT APPLICABLE	<b>Regulation:</b>	MISA COMPLIANCE
<b>Result Structure:</b>	MISA MONTHLY REPORTING		
<b>Control Point ID:</b>	1400	<b>Component Type:</b>	NUM. IN AVERAGE
<b>Control Point Name:</b>	PLANT - PROCESS EFFLUENT	<b>Frequency:</b>	MONTHLY
<b>Sample Date:</b>		<b>Value:</b>	5
<b>Parameter Name:</b>	PHOSPHORUS,UNFILTERED TOTAL	<b>Unit of Measure:</b>	
<b>Param Reported as:</b>	AS PHOSPHORUS	<b>Regulation:</b>	MISA COMPLIANCE
<b>Result Structure:</b>	MISA MONTHLY REPORTING		
<b>Control Point ID:</b>	1400	<b>Component Type:</b>	AVERAGE
<b>Control Point Name:</b>	PLANT - PROCESS EFFLUENT	<b>Frequency:</b>	MONTHLY
<b>Sample Date:</b>		<b>Value:</b>	0
<b>Parameter Name:</b>	AMMONIUM+AMMONIA, TOTAL	<b>Unit of Measure:</b>	KG/D
<b>Param Reported as:</b>	FILTER.REAC	<b>Regulation:</b>	MISA COMPLIANCE
<b>Result Structure:</b>	AS NITROGEN		
<b>Control Point ID:</b>	1400	<b>Component Type:</b>	MINIMUM
<b>Control Point Name:</b>	PLANT - PROCESS EFFLUENT	<b>Frequency:</b>	MONTHLY
<b>Sample Date:</b>		<b>Value:</b>	20288.8
<b>Parameter Name:</b>	FLOW	<b>Unit of Measure:</b>	M3/D
<b>Param Reported as:</b>	NOT APPLICABLE	<b>Regulation:</b>	MISA COMPLIANCE
<b>Result Structure:</b>	MISA MONTHLY REPORTING		
<b>Control Point ID:</b>	1400	<b>Component Type:</b>	MAXIMUM
<b>Control Point Name:</b>	PLANT - PROCESS EFFLUENT	<b>Frequency:</b>	MONTHLY
<b>Sample Date:</b>		<b>Value:</b>	30.477
<b>Parameter Name:</b>	SOLVENT EXTRACTABLES	<b>Unit of Measure:</b>	KG/D
<b>Param Reported as:</b>	NOT APPLICABLE	<b>Regulation:</b>	MISA COMPLIANCE



**Result Structure:** MISA MONTHLY REPORTING

**Control Point ID:** 1400  
**Control Point Name:** PLANT - PROCESS EFFLUENT  
**Sample Date:**  
**Parameter Name:** PHOSPHORUS, UNFILTERED TOTAL  
**Param Reported as:** AS PHOSPHORUS  
**Result Structure:** MISA MONTHLY REPORTING

**Component Type:** NUM. IN AVERAGE  
**Frequency:** MONTHLY  
**Value:** 4  
**Unit of Measure:**  
**Regulation:** MISA COMPLIANCE

**Control Point ID:** 1500  
**Control Point Name:** PLANT - ONCE THROUGH COOLING WATER (OTCW)  
**Sample Date:**  
**Parameter Name:** PHENOLICS, UNFILTERED REACTIVE  
**Param Reported as:** AS PHENOL  
**Result Structure:** MISA MONTHLY REPORTING

**Component Type:** AVERAGE  
**Frequency:** MONTHLY  
**Value:** 0.060779  
**Unit of Measure:** KG/D  
**Regulation:** MISA COMPLIANCE

**Control Point ID:** 1400  
**Control Point Name:** PLANT - PROCESS EFFLUENT  
**Sample Date:**  
**Parameter Name:** RESIDUE, PART LOSS ON IGNIT.  
**Param Reported as:** NOT APPLICABLE  
**Result Structure:** MISA MONTHLY REPORTING

**Component Type:** NUM. IN AVERAGE  
**Frequency:** MONTHLY  
**Value:** 30  
**Unit of Measure:**  
**Regulation:** MISA COMPLIANCE

**Control Point ID:** 1400  
**Control Point Name:** PLANT - PROCESS EFFLUENT  
**Sample Date:**  
**Parameter Name:** AMMONIUM+AMMONIA, TOTAL FILTER.REAC  
**Param Reported as:** AS NITROGEN  
**Result Structure:** MISA MONTHLY REPORTING

**Component Type:** MAXIMUM  
**Frequency:** MONTHLY  
**Value:** 0  
**Unit of Measure:** KG/D  
**Regulation:** MISA COMPLIANCE

**Control Point ID:** 1400  
**Control Point Name:** PLANT - PROCESS EFFLUENT  
**Sample Date:**  
**Parameter Name:** FLOW  
**Param Reported as:** NOT APPLICABLE  
**Result Structure:** MISA MONTHLY REPORTING

**Component Type:** AVERAGE  
**Frequency:** MONTHLY  
**Value:** 22427  
**Unit of Measure:** M3/D  
**Regulation:** MISA COMPLIANCE

**Control Point ID:** 1500  
**Control Point Name:** PLANT - ONCE THROUGH COOLING WATER (OTCW)  
**Sample Date:**  
**Parameter Name:** PHENOLICS, UNFILTERED REACTIVE  
**Param Reported as:** AS PHENOL  
**Result Structure:** MISA MONTHLY REPORTING

**Component Type:** MINIMUM  
**Frequency:** MONTHLY  
**Value:** 0.028145  
**Unit of Measure:** KG/D  
**Regulation:** MISA COMPLIANCE

**Control Point ID:** 1400  
**Control Point Name:** PLANT - PROCESS EFFLUENT  
**Sample Date:**  
**Parameter Name:** PHENOLICS, UNFILTERED REACTIVE  
**Param Reported as:** AS PHENOL  
**Result Structure:** MISA MONTHLY REPORTING

**Component Type:** NUM. IN AVERAGE  
**Frequency:** MONTHLY  
**Value:** 31  
**Unit of Measure:**  
**Regulation:** MISA COMPLIANCE

**Control Point ID:** 1400  
**Control Point Name:** PLANT - PROCESS EFFLUENT  
**Sample Date:**  
**Parameter Name:** AMMONIUM+AMMONIA, TOTAL FILTER.REAC  
**Param Reported as:** AS NITROGEN  
**Result Structure:** MISA MONTHLY REPORTING

**Component Type:** MINIMUM  
**Frequency:** MONTHLY  
**Value:** 0  
**Unit of Measure:** KG/D  
**Regulation:** MISA COMPLIANCE

**Control Point ID:** 1400  
**Control Point Name:** PLANT - PROCESS EFFLUENT  
**Sample Date:**  
**Parameter Name:** FLOW  
**Param Reported as:** NOT APPLICABLE  
**Result Structure:** MISA MONTHLY REPORTING

**Component Type:** NUM. IN AVERAGE  
**Frequency:** MONTHLY  
**Value:** 31  
**Unit of Measure:**  
**Regulation:** MISA COMPLIANCE

**Control Point ID:** 1400  
**Control Point Name:** PLANT - PROCESS EFFLUENT  
**Sample Date:**  
**Parameter Name:** FLOW  
**Param Reported as:** NOT APPLICABLE  
**Result Structure:** MISA MONTHLY REPORTING

**Component Type:** MINIMUM  
**Frequency:** MONTHLY  
**Value:** 19893.3  
**Unit of Measure:** M3/D  
**Regulation:** MISA COMPLIANCE

**Control Point ID:** 1400  
**Control Point Name:** PLANT - PROCESS EFFLUENT  
**Sample Date:**  
**Parameter Name:** CARBON, DISSOLVED ORGANIC  
**Param Reported as:** AS CARBON  
**Result Structure:** MISA MONTHLY REPORTING

**Component Type:** AVERAGE  
**Frequency:** MONTHLY  
**Value:** 242.7  
**Unit of Measure:** KG/D  
**Regulation:** MISA COMPLIANCE

**Control Point ID:** 1400  
**Control Point Name:** PLANT - PROCESS EFFLUENT  
**Sample Date:**  
**Parameter Name:** CARBON, DISSOLVED ORGANIC  
**Param Reported as:** AS CARBON  
**Result Structure:** MISA MONTHLY REPORTING

**Component Type:** MINIMUM  
**Frequency:** MONTHLY  
**Value:** 200.24  
**Unit of Measure:** KG/D  
**Regulation:** MISA COMPLIANCE

**Control Point ID:** 1400  
**Control Point Name:** PLANT - PROCESS EFFLUENT  
**Sample Date:**  
**Parameter Name:** RESIDUE,PART LOSS ON IGNIT.  
**Param Reported as:** NOT APPLICABLE  
**Result Structure:** MISA MONTHLY REPORTING

**Component Type:** AVERAGE  
**Frequency:** MONTHLY  
**Value:** 376.14  
**Unit of Measure:** KG/D  
**Regulation:** MISA COMPLIANCE

**Control Point ID:** 1400  
**Control Point Name:** PLANT - PROCESS EFFLUENT  
**Sample Date:**  
**Parameter Name:** RESIDUE, PARTICULATE  
**Param Reported as:** NOT APPLICABLE  
**Result Structure:** MISA MONTHLY REPORTING

**Component Type:** NUM. IN AVERAGE  
**Frequency:** MONTHLY  
**Value:** 4  
**Unit of Measure:**  
**Regulation:** MISA COMPLIANCE

**Control Point ID:** 1400  
**Control Point Name:** PLANT - PROCESS EFFLUENT  
**Sample Date:**  
**Parameter Name:** RESIDUE, PARTICULATE  
**Param Reported as:** NOT APPLICABLE  
**Result Structure:** MISA MONTHLY REPORTING

**Component Type:** MINIMUM  
**Frequency:** MONTHLY  
**Value:** 342.67  
**Unit of Measure:** KG/D  
**Regulation:** MISA COMPLIANCE

**Control Point ID:** 1400  
**Control Point Name:** PLANT - PROCESS EFFLUENT  
**Sample Date:**  
**Parameter Name:** PHENOLICS, UNFILTERED REACTIVE  
**Param Reported as:** AS PHENOL  
**Result Structure:** MISA MONTHLY REPORTING

**Component Type:** MINIMUM  
**Frequency:** MONTHLY  
**Value:** 0.028363  
**Unit of Measure:** KG/D  
**Regulation:** MISA COMPLIANCE

**Control Point ID:** 1400  
**Control Point Name:** PLANT - PROCESS EFFLUENT  
**Sample Date:**  
**Parameter Name:** CARBON, DISSOLVED ORGANIC  
**Param Reported as:** AS CARBON  
**Result Structure:** MISA MONTHLY REPORTING

**Component Type:** NUM. IN AVERAGE  
**Frequency:** MONTHLY  
**Value:** 4  
**Unit of Measure:**  
**Regulation:** MISA COMPLIANCE

**Control Point ID:** 1400  
**Control Point Name:** PLANT - PROCESS EFFLUENT  
**Sample Date:**  
**Parameter Name:** CARBON, DISSOLVED ORGANIC  
**Param Reported as:** AS CARBON  
**Result Structure:** MISA MONTHLY REPORTING

**Component Type:** MINIMUM  
**Frequency:** MONTHLY  
**Value:** 129.14  
**Unit of Measure:** KG/D  
**Regulation:** MISA COMPLIANCE

**Control Point ID:** 1500  
**Control Point Name:** PLANT - ONCE THROUGH COOLING WATER (OTCW)  
**Sample Date:**  
**Parameter Name:** SULPHIDE, UNFILTERED REACTIVE  
**Param Reported as:** AS SULPHIDE

**Component Type:** NUM. IN AVERAGE  
**Frequency:** MONTHLY  
**Value:** 5  
**Unit of Measure:**  
**Regulation:** MISA COMPLIANCE

**Result Structure:** MISA MONTHLY REPORTING

**Control Point ID:** 1500  
**Control Point Name:** PLANT - ONCE THROUGH COOLING WATER (OTCW)  
**Sample Date:**  
**Parameter Name:** FLOW  
**Param Reported as:** NOT APPLICABLE  
**Result Structure:** MISA MONTHLY REPORTING

**Component Type:** AVERAGE  
**Frequency:** MONTHLY  
**Value:** 110465.1  
**Unit of Measure:** M3/D  
**Regulation:** MISA COMPLIANCE

**Control Point ID:** 1500  
**Control Point Name:** PLANT - ONCE THROUGH COOLING WATER (OTCW)  
**Sample Date:**  
**Parameter Name:** FLOW  
**Param Reported as:** NOT APPLICABLE  
**Result Structure:** MISA MONTHLY REPORTING

**Component Type:** MAXIMUM  
**Frequency:** MONTHLY  
**Value:** 113968.3  
**Unit of Measure:** M3/D  
**Regulation:** MISA COMPLIANCE

**Control Point ID:** 1500  
**Control Point Name:** PLANT - ONCE THROUGH COOLING WATER (OTCW)  
**Sample Date:**  
**Parameter Name:** FLOW  
**Param Reported as:** NOT APPLICABLE  
**Result Structure:** MISA MONTHLY REPORTING

**Component Type:** MINIMUM  
**Frequency:** MONTHLY  
**Value:** 108090.2  
**Unit of Measure:** M3/D  
**Regulation:** MISA COMPLIANCE

**Control Point ID:** 1500  
**Control Point Name:** PLANT - ONCE THROUGH COOLING WATER (OTCW)  
**Sample Date:**  
**Parameter Name:** TOLUENE C7H8  
**Param Reported as:** NOT APPLICABLE  
**Result Structure:** MISA MONTHLY REPORTING

**Component Type:** AVERAGE  
**Frequency:** MONTHLY  
**Value:** 0.056609  
**Unit of Measure:** KG/D  
**Regulation:** MISA COMPLIANCE

**Control Point ID:** 1500  
**Control Point Name:** PLANT - ONCE THROUGH COOLING WATER (OTCW)  
**Sample Date:**  
**Parameter Name:** TOLUENE C7H8  
**Param Reported as:** NOT APPLICABLE  
**Result Structure:** MISA MONTHLY REPORTING

**Component Type:** MAXIMUM  
**Frequency:** MONTHLY  
**Value:** 0.17061  
**Unit of Measure:** KG/D  
**Regulation:** MISA COMPLIANCE

**Control Point ID:** 1500  
**Control Point Name:** PLANT - ONCE THROUGH COOLING WATER (OTCW)  
**Sample Date:**  
**Parameter Name:** FLOW  
**Param Reported as:** NOT APPLICABLE  
**Result Structure:** MISA MONTHLY REPORTING

**Component Type:** NUM. IN AVERAGE  
**Frequency:** MONTHLY  
**Value:** 5  
**Unit of Measure:**  
**Regulation:** MISA COMPLIANCE

**Control Point ID:** 1500  
**Control Point Name:** PLANT - ONCE THROUGH COOLING WATER (OTCW)  
**Sample Date:**  
**Parameter Name:** TOLUENE C7H8  
**Param Reported as:** NOT APPLICABLE  
**Result Structure:** MISA MONTHLY REPORTING

**Component Type:** MAXIMUM  
**Frequency:** MONTHLY  
**Value:** 0.042689  
**Unit of Measure:** KG/D  
**Regulation:** MISA COMPLIANCE

**Control Point ID:** 1400  
**Control Point Name:** PLANT - PROCESS EFFLUENT  
**Sample Date:**  
**Parameter Name:** SULPHIDE, UNFILTERED REACTIVE AS SULPHIDE  
**Param Reported as:**  
**Result Structure:** MISA MONTHLY REPORTING

**Component Type:** NUM. IN AVERAGE  
**Frequency:** MONTHLY  
**Value:** 5  
**Unit of Measure:**  
**Regulation:** MISA COMPLIANCE

**Control Point ID:** 1400  
**Control Point Name:** PLANT - PROCESS EFFLUENT  
**Sample Date:**  
**Parameter Name:** SULPHIDE, UNFILTERED REACTIVE

**Component Type:** MAXIMUM  
**Frequency:** MONTHLY  
**Value:** 0.27812  
**Unit of Measure:** KG/D

<b>Param Reported as:</b>	AS SULPHIDE	<b>Regulation:</b>	MISA COMPLIANCE
<b>Result Structure:</b>	MISA MONTHLY REPORTING		
<b>Control Point ID:</b>	1400	<b>Component Type:</b>	MAXIMUM
<b>Control Point Name:</b>	PLANT - PROCESS EFFLUENT	<b>Frequency:</b>	MONTHLY
<b>Sample Date:</b>		<b>Value:</b>	42.103
<b>Parameter Name:</b>	SOLVENT EXTRACTABLES	<b>Unit of Measure:</b>	KG/D
<b>Param Reported as:</b>	NOT APPLICABLE	<b>Regulation:</b>	MISA COMPLIANCE
<b>Result Structure:</b>	MISA MONTHLY REPORTING		
<b>Control Point ID:</b>	1400	<b>Component Type:</b>	MAXIMUM
<b>Control Point Name:</b>	PLANT - PROCESS EFFLUENT	<b>Frequency:</b>	MONTHLY
<b>Sample Date:</b>		<b>Value:</b>	583.13
<b>Parameter Name:</b>	RESIDUE,PART LOSS ON IGNIT.	<b>Unit of Measure:</b>	KG/D
<b>Param Reported as:</b>	NOT APPLICABLE	<b>Regulation:</b>	MISA COMPLIANCE
<b>Result Structure:</b>	MISA MONTHLY REPORTING		
<b>Control Point ID:</b>	1400	<b>Component Type:</b>	AVERAGE
<b>Control Point Name:</b>	PLANT - PROCESS EFFLUENT	<b>Frequency:</b>	MONTHLY
<b>Sample Date:</b>		<b>Value:</b>	0.1059
<b>Parameter Name:</b>	PHENOLICS, UNFILTERED REACTIVE	<b>Unit of Measure:</b>	KG/D
<b>Param Reported as:</b>	AS PHENOL	<b>Regulation:</b>	MISA COMPLIANCE
<b>Result Structure:</b>	MISA MONTHLY REPORTING		
<b>Control Point ID:</b>	1400	<b>Component Type:</b>	NUM. IN AVERAGE
<b>Control Point Name:</b>	PLANT - PROCESS EFFLUENT	<b>Frequency:</b>	MONTHLY
<b>Sample Date:</b>		<b>Value:</b>	4
<b>Parameter Name:</b>	SULPHIDE, UNFILTERED REACTIVE	<b>Unit of Measure:</b>	
<b>Param Reported as:</b>	AS SULPHIDE	<b>Regulation:</b>	MISA COMPLIANCE
<b>Result Structure:</b>	MISA MONTHLY REPORTING		
<b>Control Point ID:</b>	1500	<b>Component Type:</b>	MAXIMUM
<b>Control Point Name:</b>	PLANT - ONCE THROUGH COOLING WATER (OTCW)	<b>Frequency:</b>	MONTHLY
<b>Sample Date:</b>		<b>Value:</b>	145676.5
<b>Parameter Name:</b>	FLOW	<b>Unit of Measure:</b>	M3/D
<b>Param Reported as:</b>	NOT APPLICABLE	<b>Regulation:</b>	MISA COMPLIANCE
<b>Result Structure:</b>	MISA MONTHLY REPORTING		
<b>Control Point ID:</b>	1500	<b>Component Type:</b>	MINIMUM
<b>Control Point Name:</b>	PLANT - ONCE THROUGH COOLING WATER (OTCW)	<b>Frequency:</b>	MONTHLY
<b>Sample Date:</b>		<b>Value:</b>	0
<b>Parameter Name:</b>	TOLUENE C7H8	<b>Unit of Measure:</b>	KG/D
<b>Param Reported as:</b>	NOT APPLICABLE	<b>Regulation:</b>	MISA COMPLIANCE
<b>Result Structure:</b>	MISA MONTHLY REPORTING		
<b>Control Point ID:</b>	1500	<b>Component Type:</b>	MAXIMUM
<b>Control Point Name:</b>	PLANT - ONCE THROUGH COOLING WATER (OTCW)	<b>Frequency:</b>	MONTHLY
<b>Sample Date:</b>		<b>Value:</b>	0.014568
<b>Parameter Name:</b>	BENZENE C6H6	<b>Unit of Measure:</b>	KG/D
<b>Param Reported as:</b>	NOT APPLICABLE	<b>Regulation:</b>	MISA COMPLIANCE
<b>Result Structure:</b>	MISA MONTHLY REPORTING		
<b>Control Point ID:</b>	1400	<b>Component Type:</b>	MAXIMUM
<b>Control Point Name:</b>	PLANT - PROCESS EFFLUENT	<b>Frequency:</b>	MONTHLY
<b>Sample Date:</b>		<b>Value:</b>	0.45924
<b>Parameter Name:</b>	SULPHIDE, UNFILTERED REACTIVE	<b>Unit of Measure:</b>	KG/D
<b>Param Reported as:</b>	AS SULPHIDE	<b>Regulation:</b>	MISA COMPLIANCE
<b>Result Structure:</b>	MISA MONTHLY REPORTING		
<b>Control Point ID:</b>	1400	<b>Component Type:</b>	NUM. IN AVERAGE
<b>Control Point Name:</b>	PLANT - PROCESS EFFLUENT	<b>Frequency:</b>	MONTHLY
<b>Sample Date:</b>		<b>Value:</b>	4
<b>Parameter Name:</b>	RESIDUE, PARTICULATE	<b>Unit of Measure:</b>	
<b>Param Reported as:</b>	NOT APPLICABLE	<b>Regulation:</b>	MISA COMPLIANCE
<b>Result Structure:</b>	MISA MONTHLY REPORTING		

<b>Control Point ID:</b>	1400	<b>Component Type:</b>	NUM. IN AVERAGE
<b>Control Point Name:</b>	PLANT - PROCESS EFFLUENT	<b>Frequency:</b>	MONTHLY
<b>Sample Date:</b>		<b>Value:</b>	4
<b>Parameter Name:</b>	PHOSPHORUS, UNFILTERED TOTAL	<b>Unit of Measure:</b>	
<b>Param Reported as:</b>	AS PHOSPHORUS	<b>Regulation:</b>	MISA COMPLIANCE
<b>Result Structure:</b>	MISA MONTHLY REPORTING		
<b>Control Point ID:</b>	1400	<b>Component Type:</b>	NUM. IN AVERAGE
<b>Control Point Name:</b>	PLANT - PROCESS EFFLUENT	<b>Frequency:</b>	MONTHLY
<b>Sample Date:</b>		<b>Value:</b>	31
<b>Parameter Name:</b>	FLOW	<b>Unit of Measure:</b>	
<b>Param Reported as:</b>	NOT APPLICABLE	<b>Regulation:</b>	MISA COMPLIANCE
<b>Result Structure:</b>	MISA MONTHLY REPORTING		
<b>Control Point ID:</b>	1400	<b>Component Type:</b>	MINIMUM
<b>Control Point Name:</b>	PLANT - PROCESS EFFLUENT	<b>Frequency:</b>	MONTHLY
<b>Sample Date:</b>		<b>Value:</b>	20970.7
<b>Parameter Name:</b>	FLOW	<b>Unit of Measure:</b>	M3/D
<b>Param Reported as:</b>	NOT APPLICABLE	<b>Regulation:</b>	MISA COMPLIANCE
<b>Result Structure:</b>	MISA MONTHLY REPORTING		
<b>Control Point ID:</b>	1500	<b>Component Type:</b>	MINIMUM
<b>Control Point Name:</b>	PLANT - ONCE THROUGH COOLING WATER (OTCW)	<b>Frequency:</b>	MONTHLY
<b>Sample Date:</b>		<b>Value:</b>	0
<b>Parameter Name:</b>	TOLUENE C7H8	<b>Unit of Measure:</b>	KG/D
<b>Param Reported as:</b>	NOT APPLICABLE	<b>Regulation:</b>	MISA COMPLIANCE
<b>Result Structure:</b>	MISA MONTHLY REPORTING		
<b>Control Point ID:</b>	1400	<b>Component Type:</b>	NUM. IN AVERAGE
<b>Control Point Name:</b>	PLANT - PROCESS EFFLUENT	<b>Frequency:</b>	MONTHLY
<b>Sample Date:</b>		<b>Value:</b>	4
<b>Parameter Name:</b>	SULPHIDE, UNFILTERED REACTIVE	<b>Unit of Measure:</b>	
<b>Param Reported as:</b>	AS SULPHIDE	<b>Regulation:</b>	MISA COMPLIANCE
<b>Result Structure:</b>	MISA MONTHLY REPORTING		
<b>Control Point ID:</b>	1500	<b>Component Type:</b>	MINIMUM
<b>Control Point Name:</b>	PLANT - ONCE THROUGH COOLING WATER (OTCW)	<b>Frequency:</b>	MONTHLY
<b>Sample Date:</b>		<b>Value:</b>	110290.5
<b>Parameter Name:</b>	FLOW	<b>Unit of Measure:</b>	M3/D
<b>Param Reported as:</b>	NOT APPLICABLE	<b>Regulation:</b>	MISA COMPLIANCE
<b>Result Structure:</b>	MISA MONTHLY REPORTING		
<b>Control Point ID:</b>	1500	<b>Component Type:</b>	AVERAGE
<b>Control Point Name:</b>	PLANT - ONCE THROUGH COOLING WATER (OTCW)	<b>Frequency:</b>	MONTHLY
<b>Sample Date:</b>		<b>Value:</b>	0.60324
<b>Parameter Name:</b>	SULPHIDE, UNFILTERED REACTIVE	<b>Unit of Measure:</b>	KG/D
<b>Param Reported as:</b>	AS SULPHIDE	<b>Regulation:</b>	MISA COMPLIANCE
<b>Result Structure:</b>	MISA MONTHLY REPORTING		
<b>Control Point ID:</b>	1500	<b>Component Type:</b>	NUM. IN AVERAGE
<b>Control Point Name:</b>	PLANT - ONCE THROUGH COOLING WATER (OTCW)	<b>Frequency:</b>	MONTHLY
<b>Sample Date:</b>		<b>Value:</b>	5
<b>Parameter Name:</b>	BENZENE C6H6	<b>Unit of Measure:</b>	
<b>Param Reported as:</b>	NOT APPLICABLE	<b>Regulation:</b>	MISA COMPLIANCE
<b>Result Structure:</b>	MISA MONTHLY REPORTING		
<b>Control Point ID:</b>	1400	<b>Component Type:</b>	AVERAGE
<b>Control Point Name:</b>	PLANT - PROCESS EFFLUENT	<b>Frequency:</b>	MONTHLY
<b>Sample Date:</b>		<b>Value:</b>	0.096067
<b>Parameter Name:</b>	SULPHIDE, UNFILTERED REACTIVE	<b>Unit of Measure:</b>	KG/D
<b>Param Reported as:</b>	AS SULPHIDE	<b>Regulation:</b>	MISA COMPLIANCE
<b>Result Structure:</b>	MISA MONTHLY REPORTING		
<b>Control Point ID:</b>	1400	<b>Component Type:</b>	MAXIMUM
<b>Control Point Name:</b>	PLANT - PROCESS EFFLUENT	<b>Frequency:</b>	MONTHLY



<b>Sample Date:</b>		<b>Value:</b>	0.79942
<b>Parameter Name:</b>	PHENOLICS, UNFILTERED REACTIVE	<b>Unit of Measure:</b>	KG/D
<b>Param Reported as:</b>	AS PHENOL	<b>Regulation:</b>	MISA COMPLIANCE
<b>Result Structure:</b>	MISA MONTHLY REPORTING		
<b>Control Point ID:</b>	1400	<b>Component Type:</b>	MINIMUM
<b>Control Point Name:</b>	PLANT - PROCESS EFFLUENT	<b>Frequency:</b>	MONTHLY
<b>Sample Date:</b>		<b>Value:</b>	19752.4
<b>Parameter Name:</b>	FLOW	<b>Unit of Measure:</b>	M3/D
<b>Param Reported as:</b>	NOT APPLICABLE	<b>Regulation:</b>	MISA COMPLIANCE
<b>Result Structure:</b>	MISA MONTHLY REPORTING		
<b>Control Point ID:</b>	1400	<b>Component Type:</b>	NUM. IN AVERAGE
<b>Control Point Name:</b>	PLANT - PROCESS EFFLUENT	<b>Frequency:</b>	MONTHLY
<b>Sample Date:</b>		<b>Value:</b>	5
<b>Parameter Name:</b>	SULPHIDE, UNFILTERED REACTIVE	<b>Unit of Measure:</b>	
<b>Param Reported as:</b>	AS SULPHIDE	<b>Regulation:</b>	MISA COMPLIANCE
<b>Result Structure:</b>	MISA MONTHLY REPORTING		
<b>Control Point ID:</b>	1500	<b>Component Type:</b>	MINIMUM
<b>Control Point Name:</b>	PLANT - ONCE THROUGH COOLING WATER (OTCW)	<b>Frequency:</b>	MONTHLY
<b>Sample Date:</b>		<b>Value:</b>	0
<b>Parameter Name:</b>	TOLUENE C7H8	<b>Unit of Measure:</b>	KG/D
<b>Param Reported as:</b>	NOT APPLICABLE	<b>Regulation:</b>	MISA COMPLIANCE
<b>Result Structure:</b>	MISA MONTHLY REPORTING		
<b>Control Point ID:</b>	1400	<b>Component Type:</b>	NUM. IN AVERAGE
<b>Control Point Name:</b>	PLANT - PROCESS EFFLUENT	<b>Frequency:</b>	MONTHLY
<b>Sample Date:</b>		<b>Value:</b>	31
<b>Parameter Name:</b>	PHENOLICS, UNFILTERED REACTIVE	<b>Unit of Measure:</b>	
<b>Param Reported as:</b>	AS PHENOL	<b>Regulation:</b>	MISA COMPLIANCE
<b>Result Structure:</b>	MISA MONTHLY REPORTING		
<b>Control Point ID:</b>	1400	<b>Component Type:</b>	NUM. IN AVERAGE
<b>Control Point Name:</b>	PLANT - PROCESS EFFLUENT	<b>Frequency:</b>	MONTHLY
<b>Sample Date:</b>		<b>Value:</b>	31
<b>Parameter Name:</b>	RESIDUE,PART LOSS ON IGNIT.	<b>Unit of Measure:</b>	
<b>Param Reported as:</b>	NOT APPLICABLE	<b>Regulation:</b>	MISA COMPLIANCE
<b>Result Structure:</b>	MISA MONTHLY REPORTING		
<b>Control Point ID:</b>	1400	<b>Component Type:</b>	NUM. IN AVERAGE
<b>Control Point Name:</b>	PLANT - PROCESS EFFLUENT	<b>Frequency:</b>	MONTHLY
<b>Sample Date:</b>		<b>Value:</b>	31
<b>Parameter Name:</b>	FLOW	<b>Unit of Measure:</b>	
<b>Param Reported as:</b>	NOT APPLICABLE	<b>Regulation:</b>	MISA COMPLIANCE
<b>Result Structure:</b>	MISA MONTHLY REPORTING		
<b>Control Point ID:</b>	1500	<b>Component Type:</b>	MINIMUM
<b>Control Point Name:</b>	PLANT - ONCE THROUGH COOLING WATER (OTCW)	<b>Frequency:</b>	MONTHLY
<b>Sample Date:</b>		<b>Value:</b>	0.022058
<b>Parameter Name:</b>	PHENOLICS, UNFILTERED REACTIVE	<b>Unit of Measure:</b>	KG/D
<b>Param Reported as:</b>	AS PHENOL	<b>Regulation:</b>	MISA COMPLIANCE
<b>Result Structure:</b>	MISA MONTHLY REPORTING		
<b>Control Point ID:</b>	1400	<b>Component Type:</b>	NUM. IN AVERAGE
<b>Control Point Name:</b>	PLANT - PROCESS EFFLUENT	<b>Frequency:</b>	MONTHLY
<b>Sample Date:</b>		<b>Value:</b>	28
<b>Parameter Name:</b>	PHENOLICS, UNFILTERED REACTIVE	<b>Unit of Measure:</b>	
<b>Param Reported as:</b>	AS PHENOL	<b>Regulation:</b>	MISA COMPLIANCE
<b>Result Structure:</b>	MISA MONTHLY REPORTING		
<b>Control Point ID:</b>	1400	<b>Component Type:</b>	NUM. IN AVERAGE
<b>Control Point Name:</b>	PLANT - PROCESS EFFLUENT	<b>Frequency:</b>	MONTHLY
<b>Sample Date:</b>		<b>Value:</b>	30
<b>Parameter Name:</b>	PHENOLICS, UNFILTERED REACTIVE	<b>Unit of Measure:</b>	
<b>Param Reported as:</b>	AS PHENOL	<b>Regulation:</b>	MISA COMPLIANCE
<b>Result Structure:</b>	MISA MONTHLY REPORTING		



<b>Control Point ID:</b>	1500	<b>Component Type:</b>	NUM. IN AVERAGE
<b>Control Point Name:</b>	PLANT - ONCE THROUGH COOLING WATER (OTCW)	<b>Frequency:</b>	MONTHLY
<b>Sample Date:</b>		<b>Value:</b>	5
<b>Parameter Name:</b>	PHENOLICS, UNFILTERED REACTIVE	<b>Unit of Measure:</b>	
<b>Param Reported as:</b>	AS PHENOL	<b>Regulation:</b>	MISA COMPLIANCE
<b>Result Structure:</b>	MISA MONTHLY REPORTING		
<b>Control Point ID:</b>	1500	<b>Component Type:</b>	MAXIMUM
<b>Control Point Name:</b>	PLANT - ONCE THROUGH COOLING WATER (OTCW)	<b>Frequency:</b>	MONTHLY
<b>Sample Date:</b>		<b>Value:</b>	114286.4
<b>Parameter Name:</b>	FLOW	<b>Unit of Measure:</b>	M3/D
<b>Param Reported as:</b>	NOT APPLICABLE	<b>Regulation:</b>	MISA COMPLIANCE
<b>Result Structure:</b>	MISA MONTHLY REPORTING		
<b>Control Point ID:</b>	1400	<b>Component Type:</b>	MINIMUM
<b>Control Point Name:</b>	PLANT - PROCESS EFFLUENT	<b>Frequency:</b>	MONTHLY
<b>Sample Date:</b>		<b>Value:</b>	6.6924
<b>Parameter Name:</b>	PHOSPHORUS, UNFILTERED TOTAL	<b>Unit of Measure:</b>	KG/D
<b>Param Reported as:</b>	AS PHOSPHORUS	<b>Regulation:</b>	MISA COMPLIANCE
<b>Result Structure:</b>	MISA MONTHLY REPORTING		
<b>Control Point ID:</b>	1400	<b>Component Type:</b>	AVERAGE
<b>Control Point Name:</b>	PLANT - PROCESS EFFLUENT	<b>Frequency:</b>	MONTHLY
<b>Sample Date:</b>		<b>Value:</b>	0
<b>Parameter Name:</b>	AMMONIUM+AMMONIA, TOTAL	<b>Unit of Measure:</b>	KG/D
<b>Param Reported as:</b>	FILTER.REAC	<b>Regulation:</b>	MISA COMPLIANCE
<b>Result Structure:</b>	AS NITROGEN		
<b>Control Point ID:</b>	1400	<b>Component Type:</b>	AVERAGE
<b>Control Point Name:</b>	PLANT - PROCESS EFFLUENT	<b>Frequency:</b>	MONTHLY
<b>Sample Date:</b>		<b>Value:</b>	24783.8
<b>Parameter Name:</b>	FLOW	<b>Unit of Measure:</b>	M3/D
<b>Param Reported as:</b>	NOT APPLICABLE	<b>Regulation:</b>	MISA COMPLIANCE
<b>Result Structure:</b>	MISA MONTHLY REPORTING		
<b>Control Point ID:</b>	1400	<b>Component Type:</b>	MINIMUM
<b>Control Point Name:</b>	PLANT - PROCESS EFFLUENT	<b>Frequency:</b>	MONTHLY
<b>Sample Date:</b>		<b>Value:</b>	21138.9
<b>Parameter Name:</b>	FLOW	<b>Unit of Measure:</b>	M3/D
<b>Param Reported as:</b>	NOT APPLICABLE	<b>Regulation:</b>	MISA COMPLIANCE
<b>Result Structure:</b>	MISA MONTHLY REPORTING		
<b>Control Point ID:</b>	1500	<b>Component Type:</b>	NUM. IN AVERAGE
<b>Control Point Name:</b>	PLANT - ONCE THROUGH COOLING WATER (OTCW)	<b>Frequency:</b>	MONTHLY
<b>Sample Date:</b>		<b>Value:</b>	4
<b>Parameter Name:</b>	PHENOLICS, UNFILTERED REACTIVE	<b>Unit of Measure:</b>	
<b>Param Reported as:</b>	AS PHENOL	<b>Regulation:</b>	MISA COMPLIANCE
<b>Result Structure:</b>	MISA MONTHLY REPORTING		
<b>Control Point ID:</b>	1500	<b>Component Type:</b>	NUM. IN AVERAGE
<b>Control Point Name:</b>	PLANT - ONCE THROUGH COOLING WATER (OTCW)	<b>Frequency:</b>	MONTHLY
<b>Sample Date:</b>		<b>Value:</b>	4
<b>Parameter Name:</b>	TOLUENE C7H8	<b>Unit of Measure:</b>	
<b>Param Reported as:</b>	NOT APPLICABLE	<b>Regulation:</b>	MISA COMPLIANCE
<b>Result Structure:</b>	MISA MONTHLY REPORTING		
<b>Control Point ID:</b>	1500	<b>Component Type:</b>	AVERAGE
<b>Control Point Name:</b>	PLANT - ONCE THROUGH COOLING WATER (OTCW)	<b>Frequency:</b>	MONTHLY
<b>Sample Date:</b>		<b>Value:</b>	0.63367
<b>Parameter Name:</b>	SULPHIDE, UNFILTERED REACTIVE	<b>Unit of Measure:</b>	KG/D
<b>Param Reported as:</b>	AS SULPHIDE	<b>Regulation:</b>	MISA COMPLIANCE
<b>Result Structure:</b>	MISA MONTHLY REPORTING		

<b>Control Point ID:</b>	1500	<b>Component Type:</b>	MINIMUM
<b>Control Point Name:</b>	PLANT - ONCE THROUGH COOLING WATER (OTCW)	<b>Frequency:</b>	MONTHLY
<b>Sample Date:</b>		<b>Value:</b>	0.018962
<b>Parameter Name:</b>	PHENOLICS, UNFILTERED REACTIVE	<b>Unit of Measure:</b>	KG/D
<b>Param Reported as:</b>	AS PHENOL	<b>Regulation:</b>	MISA COMPLIANCE
<b>Result Structure:</b>	MISA MONTHLY REPORTING		
<b>Control Point ID:</b>	1500	<b>Component Type:</b>	MINIMUM
<b>Control Point Name:</b>	PLANT - ONCE THROUGH COOLING WATER (OTCW)	<b>Frequency:</b>	MONTHLY
<b>Sample Date:</b>		<b>Value:</b>	94811.3
<b>Parameter Name:</b>	FLOW	<b>Unit of Measure:</b>	M3/D
<b>Param Reported as:</b>	NOT APPLICABLE	<b>Regulation:</b>	MISA COMPLIANCE
<b>Result Structure:</b>	MISA MONTHLY REPORTING		
<b>Control Point ID:</b>	1500	<b>Component Type:</b>	MAXIMUM
<b>Control Point Name:</b>	PLANT - ONCE THROUGH COOLING WATER (OTCW)	<b>Frequency:</b>	MONTHLY
<b>Sample Date:</b>		<b>Value:</b>	0.034306
<b>Parameter Name:</b>	TOLUENE C7H8	<b>Unit of Measure:</b>	KG/D
<b>Param Reported as:</b>	NOT APPLICABLE	<b>Regulation:</b>	MISA COMPLIANCE
<b>Result Structure:</b>	MISA MONTHLY REPORTING		
<b>Control Point ID:</b>	1400	<b>Component Type:</b>	MAXIMUM
<b>Control Point Name:</b>	PLANT - PROCESS EFFLUENT	<b>Frequency:</b>	MONTHLY
<b>Sample Date:</b>		<b>Value:</b>	655.89
<b>Parameter Name:</b>	RESIDUE,PART LOSS ON IGNIT.	<b>Unit of Measure:</b>	KG/D
<b>Param Reported as:</b>	NOT APPLICABLE	<b>Regulation:</b>	MISA COMPLIANCE
<b>Result Structure:</b>	MISA MONTHLY REPORTING		
<b>Control Point ID:</b>	1400	<b>Component Type:</b>	MAXIMUM
<b>Control Point Name:</b>	PLANT - PROCESS EFFLUENT	<b>Frequency:</b>	MONTHLY
<b>Sample Date:</b>		<b>Value:</b>	0.09903
<b>Parameter Name:</b>	PHENOLICS, UNFILTERED REACTIVE	<b>Unit of Measure:</b>	KG/D
<b>Param Reported as:</b>	AS PHENOL	<b>Regulation:</b>	MISA COMPLIANCE
<b>Result Structure:</b>	MISA MONTHLY REPORTING		
<b>Control Point ID:</b>	1400	<b>Component Type:</b>	MINIMUM
<b>Control Point Name:</b>	PLANT - PROCESS EFFLUENT	<b>Frequency:</b>	MONTHLY
<b>Sample Date:</b>		<b>Value:</b>	197.83
<b>Parameter Name:</b>	CARBON, DISSOLVED ORGANIC	<b>Unit of Measure:</b>	KG/D
<b>Param Reported as:</b>	AS CARBON	<b>Regulation:</b>	MISA COMPLIANCE
<b>Result Structure:</b>	MISA MONTHLY REPORTING		
<b>Control Point ID:</b>	1400	<b>Component Type:</b>	NUM. IN AVERAGE
<b>Control Point Name:</b>	PLANT - PROCESS EFFLUENT	<b>Frequency:</b>	MONTHLY
<b>Sample Date:</b>		<b>Value:</b>	5
<b>Parameter Name:</b>	RESIDUE, PARTICULATE	<b>Unit of Measure:</b>	
<b>Param Reported as:</b>	NOT APPLICABLE	<b>Regulation:</b>	MISA COMPLIANCE
<b>Result Structure:</b>	MISA MONTHLY REPORTING		
<b>Control Point ID:</b>	1400	<b>Component Type:</b>	MAXIMUM
<b>Control Point Name:</b>	PLANT - PROCESS EFFLUENT	<b>Frequency:</b>	MONTHLY
<b>Sample Date:</b>		<b>Value:</b>	0.2199
<b>Parameter Name:</b>	PHENOLICS, UNFILTERED REACTIVE	<b>Unit of Measure:</b>	KG/D
<b>Param Reported as:</b>	AS PHENOL	<b>Regulation:</b>	MISA COMPLIANCE
<b>Result Structure:</b>	MISA MONTHLY REPORTING		
<b>Control Point ID:</b>	1400	<b>Component Type:</b>	MAXIMUM
<b>Control Point Name:</b>	PLANT - PROCESS EFFLUENT	<b>Frequency:</b>	MONTHLY
<b>Sample Date:</b>		<b>Value:</b>	28007.9
<b>Parameter Name:</b>	FLOW	<b>Unit of Measure:</b>	M3/D
<b>Param Reported as:</b>	NOT APPLICABLE	<b>Regulation:</b>	MISA COMPLIANCE
<b>Result Structure:</b>	MISA MONTHLY REPORTING		
<b>Control Point ID:</b>	1500	<b>Component Type:</b>	MAXIMUM
<b>Control Point Name:</b>	PLANT - ONCE THROUGH COOLING	<b>Frequency:</b>	MONTHLY

<b>Sample Date:</b>	WATER (OTCW)	<b>Value:</b>	0.0742
<b>Parameter Name:</b>	BENZENE C6H6	<b>Unit of Measure:</b>	KG/D
<b>Param Reported as:</b>	NOT APPLICABLE	<b>Regulation:</b>	MISA COMPLIANCE
<b>Result Structure:</b>	MISA MONTHLY REPORTING		
<b>Control Point ID:</b>	1400	<b>Component Type:</b>	MINIMUM
<b>Control Point Name:</b>	PLANT - PROCESS EFFLUENT	<b>Frequency:</b>	MONTHLY
<b>Sample Date:</b>		<b>Value:</b>	0.041832
<b>Parameter Name:</b>	PHENOLICS, UNFILTERED REACTIVE	<b>Unit of Measure:</b>	KG/D
<b>Param Reported as:</b>	AS PHENOL	<b>Regulation:</b>	MISA COMPLIANCE
<b>Result Structure:</b>	MISA MONTHLY REPORTING		
<b>Control Point ID:</b>	1400	<b>Component Type:</b>	AVERAGE
<b>Control Point Name:</b>	PLANT - PROCESS EFFLUENT	<b>Frequency:</b>	MONTHLY
<b>Sample Date:</b>		<b>Value:</b>	254.42
<b>Parameter Name:</b>	RESIDUE,PART LOSS ON IGNIT.	<b>Unit of Measure:</b>	KG/D
<b>Param Reported as:</b>	NOT APPLICABLE	<b>Regulation:</b>	MISA COMPLIANCE
<b>Result Structure:</b>	MISA MONTHLY REPORTING		
<b>Control Point ID:</b>	1500	<b>Component Type:</b>	MAXIMUM
<b>Control Point Name:</b>	PLANT - ONCE THROUGH COOLING WATER (OTCW)	<b>Frequency:</b>	MONTHLY
<b>Sample Date:</b>		<b>Value:</b>	1.5168
<b>Parameter Name:</b>	SULPHIDE, UNFILTERED REACTIVE	<b>Unit of Measure:</b>	KG/D
<b>Param Reported as:</b>	AS SULPHIDE	<b>Regulation:</b>	MISA COMPLIANCE
<b>Result Structure:</b>	MISA MONTHLY REPORTING		
<b>Control Point ID:</b>	1500	<b>Component Type:</b>	MINIMUM
<b>Control Point Name:</b>	PLANT - ONCE THROUGH COOLING WATER (OTCW)	<b>Frequency:</b>	MONTHLY
<b>Sample Date:</b>		<b>Value:</b>	91979.2
<b>Parameter Name:</b>	FLOW	<b>Unit of Measure:</b>	M3/D
<b>Param Reported as:</b>	NOT APPLICABLE	<b>Regulation:</b>	MISA COMPLIANCE
<b>Result Structure:</b>	MISA MONTHLY REPORTING		
<b>Control Point ID:</b>	1400	<b>Component Type:</b>	NUM. IN AVERAGE
<b>Control Point Name:</b>	PLANT - PROCESS EFFLUENT	<b>Frequency:</b>	MONTHLY
<b>Sample Date:</b>		<b>Value:</b>	4
<b>Parameter Name:</b>	SOLVENT EXTRACTABLES	<b>Unit of Measure:</b>	
<b>Param Reported as:</b>	NOT APPLICABLE	<b>Regulation:</b>	MISA COMPLIANCE
<b>Result Structure:</b>	MISA MONTHLY REPORTING		
<b>Control Point ID:</b>	1400	<b>Component Type:</b>	MINIMUM
<b>Control Point Name:</b>	PLANT - PROCESS EFFLUENT	<b>Frequency:</b>	MONTHLY
<b>Sample Date:</b>		<b>Value:</b>	0
<b>Parameter Name:</b>	AMMONIUM+AMMONIA, TOTAL FILTER.REAC	<b>Unit of Measure:</b>	KG/D
<b>Param Reported as:</b>	AS NITROGEN	<b>Regulation:</b>	MISA COMPLIANCE
<b>Result Structure:</b>	MISA MONTHLY REPORTING		
<b>Control Point ID:</b>	1500	<b>Component Type:</b>	MINIMUM
<b>Control Point Name:</b>	PLANT - ONCE THROUGH COOLING WATER (OTCW)	<b>Frequency:</b>	MONTHLY
<b>Sample Date:</b>		<b>Value:</b>	0.22063
<b>Parameter Name:</b>	SULPHIDE, UNFILTERED REACTIVE	<b>Unit of Measure:</b>	KG/D
<b>Param Reported as:</b>	AS SULPHIDE	<b>Regulation:</b>	MISA COMPLIANCE
<b>Result Structure:</b>	MISA MONTHLY REPORTING		
<b>Control Point ID:</b>	1400	<b>Component Type:</b>	MAXIMUM
<b>Control Point Name:</b>	PLANT - PROCESS EFFLUENT	<b>Frequency:</b>	MONTHLY
<b>Sample Date:</b>		<b>Value:</b>	1.3199
<b>Parameter Name:</b>	SULPHIDE, UNFILTERED REACTIVE	<b>Unit of Measure:</b>	KG/D
<b>Param Reported as:</b>	AS SULPHIDE	<b>Regulation:</b>	MISA COMPLIANCE
<b>Result Structure:</b>	MISA MONTHLY REPORTING		
<b>Control Point ID:</b>	1400	<b>Component Type:</b>	MAXIMUM
<b>Control Point Name:</b>	PLANT - PROCESS EFFLUENT	<b>Frequency:</b>	MONTHLY
<b>Sample Date:</b>		<b>Value:</b>	449.43

<b>Parameter Name:</b>	RESIDUE,PART LOSS ON IGNIT.	<b>Unit of Measure:</b>	KG/D
<b>Param Reported as:</b>	NOT APPLICABLE	<b>Regulation:</b>	MISA COMPLIANCE
<b>Result Structure:</b>	MISA MONTHLY REPORTING		
<b>Control Point ID:</b>	1500	<b>Component Type:</b>	AVERAGE
<b>Control Point Name:</b>	PLANT - ONCE THROUGH COOLING WATER (OTCW)	<b>Frequency:</b>	MONTHLY
<b>Sample Date:</b>		<b>Value:</b>	1.0707
<b>Parameter Name:</b>	SULPHIDE, UNFILTERED REACTIVE	<b>Unit of Measure:</b>	KG/D
<b>Param Reported as:</b>	AS SULPHIDE	<b>Regulation:</b>	MISA COMPLIANCE
<b>Result Structure:</b>	MISA MONTHLY REPORTING		
<b>Control Point ID:</b>	1500	<b>Component Type:</b>	NUM. IN AVERAGE
<b>Control Point Name:</b>	PLANT - ONCE THROUGH COOLING WATER (OTCW)	<b>Frequency:</b>	MONTHLY
<b>Sample Date:</b>		<b>Value:</b>	4
<b>Parameter Name:</b>	TOLUENE C7H8	<b>Unit of Measure:</b>	
<b>Param Reported as:</b>	NOT APPLICABLE	<b>Regulation:</b>	MISA COMPLIANCE
<b>Result Structure:</b>	MISA MONTHLY REPORTING		
<b>Control Point ID:</b>	1500	<b>Component Type:</b>	MAXIMUM
<b>Control Point Name:</b>	PLANT - ONCE THROUGH COOLING WATER (OTCW)	<b>Frequency:</b>	MONTHLY
<b>Sample Date:</b>		<b>Value:</b>	0.043681
<b>Parameter Name:</b>	BENZENE C6H6	<b>Unit of Measure:</b>	KG/D
<b>Param Reported as:</b>	NOT APPLICABLE	<b>Regulation:</b>	MISA COMPLIANCE
<b>Result Structure:</b>	MISA MONTHLY REPORTING		
<b>Control Point ID:</b>	1400	<b>Component Type:</b>	MINIMUM
<b>Control Point Name:</b>	PLANT - PROCESS EFFLUENT	<b>Frequency:</b>	MONTHLY
<b>Sample Date:</b>		<b>Value:</b>	5.8565
<b>Parameter Name:</b>	PHOSPHORUS,UNFILTERED TOTAL	<b>Unit of Measure:</b>	KG/D
<b>Param Reported as:</b>	AS PHOSPHORUS	<b>Regulation:</b>	MISA COMPLIANCE
<b>Result Structure:</b>	MISA MONTHLY REPORTING		
<b>Control Point ID:</b>	1400	<b>Component Type:</b>	AVERAGE
<b>Control Point Name:</b>	PLANT - PROCESS EFFLUENT	<b>Frequency:</b>	MONTHLY
<b>Sample Date:</b>		<b>Value:</b>	0.24807
<b>Parameter Name:</b>	PHENOLICS, UNFILTERED REACTIVE	<b>Unit of Measure:</b>	KG/D
<b>Param Reported as:</b>	AS PHENOL	<b>Regulation:</b>	MISA COMPLIANCE
<b>Result Structure:</b>	MISA MONTHLY REPORTING		
<b>Control Point ID:</b>	1400	<b>Component Type:</b>	MAXIMUM
<b>Control Point Name:</b>	PLANT - PROCESS EFFLUENT	<b>Frequency:</b>	MONTHLY
<b>Sample Date:</b>		<b>Value:</b>	0.38617
<b>Parameter Name:</b>	PHENOLICS, UNFILTERED REACTIVE	<b>Unit of Measure:</b>	KG/D
<b>Param Reported as:</b>	AS PHENOL	<b>Regulation:</b>	MISA COMPLIANCE
<b>Result Structure:</b>	MISA MONTHLY REPORTING		
<b>Control Point ID:</b>	1500	<b>Component Type:</b>	MAXIMUM
<b>Control Point Name:</b>	PLANT - ONCE THROUGH COOLING WATER (OTCW)	<b>Frequency:</b>	MONTHLY
<b>Sample Date:</b>		<b>Value:</b>	2.1537
<b>Parameter Name:</b>	SULPHIDE, UNFILTERED REACTIVE	<b>Unit of Measure:</b>	KG/D
<b>Param Reported as:</b>	AS SULPHIDE	<b>Regulation:</b>	MISA COMPLIANCE
<b>Result Structure:</b>	MISA MONTHLY REPORTING		
<b>Control Point ID:</b>	1400	<b>Component Type:</b>	MAXIMUM
<b>Control Point Name:</b>	PLANT - PROCESS EFFLUENT	<b>Frequency:</b>	MONTHLY
<b>Sample Date:</b>		<b>Value:</b>	42.834
<b>Parameter Name:</b>	SOLVENT EXTRACTABLES	<b>Unit of Measure:</b>	KG/D
<b>Param Reported as:</b>	NOT APPLICABLE	<b>Regulation:</b>	MISA COMPLIANCE
<b>Result Structure:</b>	MISA MONTHLY REPORTING		
<b>Control Point ID:</b>	1400	<b>Component Type:</b>	MINIMUM
<b>Control Point Name:</b>	PLANT - PROCESS EFFLUENT	<b>Frequency:</b>	MONTHLY
<b>Sample Date:</b>		<b>Value:</b>	4.8833
<b>Parameter Name:</b>	SOLVENT EXTRACTABLES	<b>Unit of Measure:</b>	KG/D
<b>Param Reported as:</b>	NOT APPLICABLE	<b>Regulation:</b>	MISA COMPLIANCE

**Result Structure:** MISA MONTHLY REPORTING

**Control Point ID:** 1400  
**Control Point Name:** PLANT - PROCESS EFFLUENT  
**Sample Date:**  
**Parameter Name:** RESIDUE, PARTICULATE  
**Param Reported as:** NOT APPLICABLE  
**Result Structure:** MISA MONTHLY REPORTING

**Component Type:** AVERAGE  
**Frequency:** MONTHLY  
**Value:** 457.53  
**Unit of Measure:** KG/D  
**Regulation:** MISA COMPLIANCE

**Control Point ID:** 1400  
**Control Point Name:** PLANT - PROCESS EFFLUENT  
**Sample Date:**  
**Parameter Name:** AMMONIUM+AMMONIA, TOTAL FILTER.REAC  
**Param Reported as:** AS NITROGEN  
**Result Structure:** MISA MONTHLY REPORTING

**Component Type:** AVERAGE  
**Frequency:** MONTHLY  
**Value:** 0  
**Unit of Measure:** KG/D  
**Regulation:** MISA COMPLIANCE

**Control Point ID:** 1500  
**Control Point Name:** PLANT - ONCE THROUGH COOLING WATER (OTCW)  
**Sample Date:**  
**Parameter Name:** SULPHIDE, UNFILTERED REACTIVE  
**Param Reported as:** AS SULPHIDE  
**Result Structure:** MISA MONTHLY REPORTING

**Component Type:** AVERAGE  
**Frequency:** MONTHLY  
**Value:** 0.32658  
**Unit of Measure:** KG/D  
**Regulation:** MISA COMPLIANCE

**Control Point ID:** 1500  
**Control Point Name:** PLANT - ONCE THROUGH COOLING WATER (OTCW)  
**Sample Date:**  
**Parameter Name:** FLOW  
**Param Reported as:** NOT APPLICABLE  
**Result Structure:** MISA MONTHLY REPORTING

**Component Type:** NUM. IN AVERAGE  
**Frequency:** MONTHLY  
**Value:** 4  
**Unit of Measure:**  
**Regulation:** MISA COMPLIANCE

**Control Point ID:** 1500  
**Control Point Name:** PLANT - ONCE THROUGH COOLING WATER (OTCW)  
**Sample Date:**  
**Parameter Name:** BENZENE C6H6  
**Param Reported as:** NOT APPLICABLE  
**Result Structure:** MISA MONTHLY REPORTING

**Component Type:** NUM. IN AVERAGE  
**Frequency:** MONTHLY  
**Value:** 4  
**Unit of Measure:**  
**Regulation:** MISA COMPLIANCE

**Control Point ID:** 1500  
**Control Point Name:** PLANT - ONCE THROUGH COOLING WATER (OTCW)  
**Sample Date:**  
**Parameter Name:** SULPHIDE, UNFILTERED REACTIVE  
**Param Reported as:** AS SULPHIDE  
**Result Structure:** MISA MONTHLY REPORTING

**Component Type:** MAXIMUM  
**Frequency:** MONTHLY  
**Value:** 1.1429  
**Unit of Measure:** KG/D  
**Regulation:** MISA COMPLIANCE

**Control Point ID:** 1500  
**Control Point Name:** PLANT - ONCE THROUGH COOLING WATER (OTCW)  
**Sample Date:**  
**Parameter Name:** PHENOLICS, UNFILTERED REACTIVE  
**Param Reported as:** AS PHENOL  
**Result Structure:** MISA MONTHLY REPORTING

**Component Type:** MAXIMUM  
**Frequency:** MONTHLY  
**Value:** 0.0535  
**Unit of Measure:** KG/D  
**Regulation:** MISA COMPLIANCE

**Control Point ID:** 1500  
**Control Point Name:** PLANT - ONCE THROUGH COOLING WATER (OTCW)  
**Sample Date:**  
**Parameter Name:** FLOW  
**Param Reported as:** NOT APPLICABLE  
**Result Structure:** MISA MONTHLY REPORTING

**Component Type:** AVERAGE  
**Frequency:** MONTHLY  
**Value:** 111895.2  
**Unit of Measure:** M3/D  
**Regulation:** MISA COMPLIANCE

**Control Point ID:** 1400  
**Control Point Name:** PLANT - PROCESS EFFLUENT  
**Sample Date:**  
**Parameter Name:** CARBON, DISSOLVED ORGANIC

**Component Type:** AVERAGE  
**Frequency:** MONTHLY  
**Value:** 237.33  
**Unit of Measure:** KG/D

<b>Param Reported as:</b>	AS CARBON	<b>Regulation:</b>	MISA COMPLIANCE
<b>Result Structure:</b>	MISA MONTHLY REPORTING		
<b>Control Point ID:</b>	1500	<b>Component Type:</b>	AVERAGE
<b>Control Point Name:</b>	PLANT - ONCE THROUGH COOLING WATER (OTCW)	<b>Frequency:</b>	MONTHLY
<b>Sample Date:</b>		<b>Value:</b>	0.021604
<b>Parameter Name:</b>	TOLUENE C7H8	<b>Unit of Measure:</b>	KG/D
<b>Param Reported as:</b>	NOT APPLICABLE	<b>Regulation:</b>	MISA COMPLIANCE
<b>Result Structure:</b>	MISA MONTHLY REPORTING		
<b>Control Point ID:</b>	1500	<b>Component Type:</b>	MINIMUM
<b>Control Point Name:</b>	PLANT - ONCE THROUGH COOLING WATER (OTCW)	<b>Frequency:</b>	MONTHLY
<b>Sample Date:</b>		<b>Value:</b>	0
<b>Parameter Name:</b>	TOLUENE C7H8	<b>Unit of Measure:</b>	KG/D
<b>Param Reported as:</b>	NOT APPLICABLE	<b>Regulation:</b>	MISA COMPLIANCE
<b>Result Structure:</b>	MISA MONTHLY REPORTING		
<b>Control Point ID:</b>	1400	<b>Component Type:</b>	MINIMUM
<b>Control Point Name:</b>	PLANT - PROCESS EFFLUENT	<b>Frequency:</b>	MONTHLY
<b>Sample Date:</b>		<b>Value:</b>	146.69
<b>Parameter Name:</b>	RESIDUE,PART LOSS ON IGNIT.	<b>Unit of Measure:</b>	KG/D
<b>Param Reported as:</b>	NOT APPLICABLE	<b>Regulation:</b>	MISA COMPLIANCE
<b>Result Structure:</b>	MISA MONTHLY REPORTING		
<b>Control Point ID:</b>	1500	<b>Component Type:</b>	MAXIMUM
<b>Control Point Name:</b>	PLANT - ONCE THROUGH COOLING WATER (OTCW)	<b>Frequency:</b>	MONTHLY
<b>Sample Date:</b>		<b>Value:</b>	0.067348
<b>Parameter Name:</b>	BENZENE C6H6	<b>Unit of Measure:</b>	KG/D
<b>Param Reported as:</b>	NOT APPLICABLE	<b>Regulation:</b>	MISA COMPLIANCE
<b>Result Structure:</b>	MISA MONTHLY REPORTING		
<b>Control Point ID:</b>	1500	<b>Component Type:</b>	MINIMUM
<b>Control Point Name:</b>	PLANT - ONCE THROUGH COOLING WATER (OTCW)	<b>Frequency:</b>	MONTHLY
<b>Sample Date:</b>		<b>Value:</b>	0.0088402
<b>Parameter Name:</b>	BENZENE C6H6	<b>Unit of Measure:</b>	KG/D
<b>Param Reported as:</b>	NOT APPLICABLE	<b>Regulation:</b>	MISA COMPLIANCE
<b>Result Structure:</b>	MISA MONTHLY REPORTING		
<b>Control Point ID:</b>	1400	<b>Component Type:</b>	MAXIMUM
<b>Control Point Name:</b>	PLANT - PROCESS EFFLUENT	<b>Frequency:</b>	MONTHLY
<b>Sample Date:</b>		<b>Value:</b>	397.65
<b>Parameter Name:</b>	RESIDUE, PARTICULATE	<b>Unit of Measure:</b>	KG/D
<b>Param Reported as:</b>	NOT APPLICABLE	<b>Regulation:</b>	MISA COMPLIANCE
<b>Result Structure:</b>	MISA MONTHLY REPORTING		
<b>Control Point ID:</b>	1400	<b>Component Type:</b>	MINIMUM
<b>Control Point Name:</b>	PLANT - PROCESS EFFLUENT	<b>Frequency:</b>	MONTHLY
<b>Sample Date:</b>		<b>Value:</b>	259
<b>Parameter Name:</b>	RESIDUE, PARTICULATE	<b>Unit of Measure:</b>	KG/D
<b>Param Reported as:</b>	NOT APPLICABLE	<b>Regulation:</b>	MISA COMPLIANCE
<b>Result Structure:</b>	MISA MONTHLY REPORTING		
<b>Control Point ID:</b>	1400	<b>Component Type:</b>	MINIMUM
<b>Control Point Name:</b>	PLANT - PROCESS EFFLUENT	<b>Frequency:</b>	MONTHLY
<b>Sample Date:</b>		<b>Value:</b>	0.21125
<b>Parameter Name:</b>	PHENOLICS, UNFILTERED REACTIVE	<b>Unit of Measure:</b>	KG/D
<b>Param Reported as:</b>	AS PHENOL	<b>Regulation:</b>	MISA COMPLIANCE
<b>Result Structure:</b>	MISA MONTHLY REPORTING		
<b>Control Point ID:</b>	1400	<b>Component Type:</b>	AVERAGE
<b>Control Point Name:</b>	PLANT - PROCESS EFFLUENT	<b>Frequency:</b>	MONTHLY
<b>Sample Date:</b>		<b>Value:</b>	0
<b>Parameter Name:</b>	AMMONIUM+AMMONIA, TOTAL	<b>Unit of Measure:</b>	KG/D
<b>Param Reported as:</b>	FILTER.REAC	<b>Regulation:</b>	MISA COMPLIANCE
	AS NITROGEN		



**Result Structure:** MISA MONTHLY REPORTING

**Control Point ID:** 1400  
**Control Point Name:** PLANT - PROCESS EFFLUENT  
**Sample Date:**  
**Parameter Name:** CARBON, DISSOLVED ORGANIC  
**Param Reported as:** AS CARBON  
**Result Structure:** MISA MONTHLY REPORTING

**Component Type:** MAXIMUM  
**Frequency:** MONTHLY  
**Value:** 401.24  
**Unit of Measure:** KG/D  
**Regulation:** MISA COMPLIANCE

**Control Point ID:** 1400  
**Control Point Name:** PLANT - PROCESS EFFLUENT  
**Sample Date:**  
**Parameter Name:** RESIDUE, PARTICULATE  
**Param Reported as:** NOT APPLICABLE  
**Result Structure:** MISA MONTHLY REPORTING

**Component Type:** MINIMUM  
**Frequency:** MONTHLY  
**Value:** 343.57  
**Unit of Measure:** KG/D  
**Regulation:** MISA COMPLIANCE

**Control Point ID:** 1400  
**Control Point Name:** PLANT - PROCESS EFFLUENT  
**Sample Date:**  
**Parameter Name:** FLOW  
**Param Reported as:** NOT APPLICABLE  
**Result Structure:** MISA MONTHLY REPORTING

**Component Type:** AVERAGE  
**Frequency:** MONTHLY  
**Value:** 21436.6  
**Unit of Measure:** M3/D  
**Regulation:** MISA COMPLIANCE

**Control Point ID:** 1500  
**Control Point Name:** PLANT - ONCE THROUGH COOLING WATER (OTCW)  
**Sample Date:**  
**Parameter Name:** TOLUENE C7H8  
**Param Reported as:** NOT APPLICABLE  
**Result Structure:** MISA MONTHLY REPORTING

**Component Type:** AVERAGE  
**Frequency:** MONTHLY  
**Value:** 0.0027644  
**Unit of Measure:** KG/D  
**Regulation:** MISA COMPLIANCE

**Control Point ID:** 1500  
**Control Point Name:** PLANT - ONCE THROUGH COOLING WATER (OTCW)  
**Sample Date:**  
**Parameter Name:** BENZENE C6H6  
**Param Reported as:** NOT APPLICABLE  
**Result Structure:** MISA MONTHLY REPORTING

**Component Type:** NUM. IN AVERAGE  
**Frequency:** MONTHLY  
**Value:** 4  
**Unit of Measure:**  
**Regulation:** MISA COMPLIANCE

**Control Point ID:** 1400  
**Control Point Name:** PLANT - PROCESS EFFLUENT  
**Sample Date:**  
**Parameter Name:** PHENOLICS, UNFILTERED REACTIVE  
**Param Reported as:** AS PHENOL  
**Result Structure:** MISA MONTHLY REPORTING

**Component Type:** AVERAGE  
**Frequency:** MONTHLY  
**Value:** 0.11256  
**Unit of Measure:** KG/D  
**Regulation:** MISA COMPLIANCE

**Control Point ID:** 1500  
**Control Point Name:** PLANT - ONCE THROUGH COOLING WATER (OTCW)  
**Sample Date:**  
**Parameter Name:** BENZENE C6H6  
**Param Reported as:** NOT APPLICABLE  
**Result Structure:** MISA MONTHLY REPORTING

**Component Type:** MAXIMUM  
**Frequency:** MONTHLY  
**Value:** 0.011675  
**Unit of Measure:** KG/D  
**Regulation:** MISA COMPLIANCE

**Control Point ID:** 1400  
**Control Point Name:** PLANT - PROCESS EFFLUENT  
**Sample Date:**  
**Parameter Name:** RESIDUE,PART LOSS ON IGNIT.  
**Param Reported as:** NOT APPLICABLE  
**Result Structure:** MISA MONTHLY REPORTING

**Component Type:** MINIMUM  
**Frequency:** MONTHLY  
**Value:** 211.3  
**Unit of Measure:** KG/D  
**Regulation:** MISA COMPLIANCE

**Control Point ID:** 1400  
**Control Point Name:** PLANT - PROCESS EFFLUENT  
**Sample Date:**  
**Parameter Name:** PHENOLICS, UNFILTERED REACTIVE  
**Param Reported as:** AS PHENOL  
**Result Structure:** MISA MONTHLY REPORTING

**Component Type:** AVERAGE  
**Frequency:** MONTHLY  
**Value:** 0.31654  
**Unit of Measure:** KG/D  
**Regulation:** MISA COMPLIANCE

**Control Point ID:** 1400

**Component Type:** AVERAGE

<b>Control Point Name:</b>	PLANT - PROCESS EFFLUENT	<b>Frequency:</b>	MONTHLY
<b>Sample Date:</b>		<b>Value:</b>	215.15
<b>Parameter Name:</b>	CARBON, DISSOLVED ORGANIC	<b>Unit of Measure:</b>	KG/D
<b>Param Reported as:</b>	AS CARBON	<b>Regulation:</b>	MISA COMPLIANCE
<b>Result Structure:</b>	MISA MONTHLY REPORTING		
<b>Control Point ID:</b>	1500	<b>Component Type:</b>	MINIMUM
<b>Control Point Name:</b>	PLANT - ONCE THROUGH COOLING WATER (OTCW)	<b>Frequency:</b>	MONTHLY
<b>Sample Date:</b>		<b>Value:</b>	104553.4
<b>Parameter Name:</b>	FLOW	<b>Unit of Measure:</b>	M3/D
<b>Param Reported as:</b>	NOT APPLICABLE	<b>Regulation:</b>	MISA COMPLIANCE
<b>Result Structure:</b>	MISA MONTHLY REPORTING		
<b>Control Point ID:</b>	1500	<b>Component Type:</b>	AVERAGE
<b>Control Point Name:</b>	PLANT - ONCE THROUGH COOLING WATER (OTCW)	<b>Frequency:</b>	MONTHLY
<b>Sample Date:</b>		<b>Value:</b>	0.012476
<b>Parameter Name:</b>	TOLUENE C7H8	<b>Unit of Measure:</b>	KG/D
<b>Param Reported as:</b>	NOT APPLICABLE	<b>Regulation:</b>	MISA COMPLIANCE
<b>Result Structure:</b>	MISA MONTHLY REPORTING		
<b>Control Point ID:</b>	1500	<b>Component Type:</b>	MAXIMUM
<b>Control Point Name:</b>	PLANT - ONCE THROUGH COOLING WATER (OTCW)	<b>Frequency:</b>	MONTHLY
<b>Sample Date:</b>		<b>Value:</b>	0.031986
<b>Parameter Name:</b>	BENZENE C6H6	<b>Unit of Measure:</b>	KG/D
<b>Param Reported as:</b>	NOT APPLICABLE	<b>Regulation:</b>	MISA COMPLIANCE
<b>Result Structure:</b>	MISA MONTHLY REPORTING		
<b>Control Point ID:</b>	1500	<b>Component Type:</b>	AVERAGE
<b>Control Point Name:</b>	PLANT - ONCE THROUGH COOLING WATER (OTCW)	<b>Frequency:</b>	MONTHLY
<b>Sample Date:</b>		<b>Value:</b>	0.062076
<b>Parameter Name:</b>	PHENOLICS, UNFILTERED REACTIVE	<b>Unit of Measure:</b>	KG/D
<b>Param Reported as:</b>	AS PHENOL	<b>Regulation:</b>	MISA COMPLIANCE
<b>Result Structure:</b>	MISA MONTHLY REPORTING		
<b>Control Point ID:</b>	1400	<b>Component Type:</b>	MAXIMUM
<b>Control Point Name:</b>	PLANT - PROCESS EFFLUENT	<b>Frequency:</b>	MONTHLY
<b>Sample Date:</b>		<b>Value:</b>	828.92
<b>Parameter Name:</b>	RESIDUE, PARTICULATE	<b>Unit of Measure:</b>	KG/D
<b>Param Reported as:</b>	NOT APPLICABLE	<b>Regulation:</b>	MISA COMPLIANCE
<b>Result Structure:</b>	MISA MONTHLY REPORTING		
<b>Control Point ID:</b>	1400	<b>Component Type:</b>	MINIMUM
<b>Control Point Name:</b>	PLANT - PROCESS EFFLUENT	<b>Frequency:</b>	MONTHLY
<b>Sample Date:</b>		<b>Value:</b>	276.76
<b>Parameter Name:</b>	RESIDUE, PARTICULATE	<b>Unit of Measure:</b>	KG/D
<b>Param Reported as:</b>	NOT APPLICABLE	<b>Regulation:</b>	MISA COMPLIANCE
<b>Result Structure:</b>	MISA MONTHLY REPORTING		
<b>Control Point ID:</b>	1400	<b>Component Type:</b>	MINIMUM
<b>Control Point Name:</b>	PLANT - PROCESS EFFLUENT	<b>Frequency:</b>	MONTHLY
<b>Sample Date:</b>		<b>Value:</b>	0.052938
<b>Parameter Name:</b>	PHENOLICS, UNFILTERED REACTIVE	<b>Unit of Measure:</b>	KG/D
<b>Param Reported as:</b>	AS PHENOL	<b>Regulation:</b>	MISA COMPLIANCE
<b>Result Structure:</b>	MISA MONTHLY REPORTING		
<b>Control Point ID:</b>	1400	<b>Component Type:</b>	AVERAGE
<b>Control Point Name:</b>	PLANT - PROCESS EFFLUENT	<b>Frequency:</b>	MONTHLY
<b>Sample Date:</b>		<b>Value:</b>	0
<b>Parameter Name:</b>	AMMONIUM+AMMONIA, TOTAL FILTER.REAC	<b>Unit of Measure:</b>	KG/D
<b>Param Reported as:</b>	AS NITROGEN	<b>Regulation:</b>	MISA COMPLIANCE
<b>Result Structure:</b>	MISA MONTHLY REPORTING		
<b>Control Point ID:</b>	1400	<b>Component Type:</b>	MAXIMUM
<b>Control Point Name:</b>	PLANT - PROCESS EFFLUENT	<b>Frequency:</b>	MONTHLY

<b>Sample Date:</b>		<b>Value:</b>	0.97666
<b>Parameter Name:</b>	SULPHIDE, UNFILTERED REACTIVE	<b>Unit of Measure:</b>	KG/D
<b>Param Reported as:</b>	AS SULPHIDE	<b>Regulation:</b>	MISA COMPLIANCE
<b>Result Structure:</b>	MISA MONTHLY REPORTING		
<b>Control Point ID:</b>	1400	<b>Component Type:</b>	MINIMUM
<b>Control Point Name:</b>	PLANT - PROCESS EFFLUENT	<b>Frequency:</b>	MONTHLY
<b>Sample Date:</b>		<b>Value:</b>	168.31
<b>Parameter Name:</b>	RESIDUE,PART LOSS ON IGNIT.	<b>Unit of Measure:</b>	KG/D
<b>Param Reported as:</b>	NOT APPLICABLE	<b>Regulation:</b>	MISA COMPLIANCE
<b>Result Structure:</b>	MISA MONTHLY REPORTING		
<b>Control Point ID:</b>	1400	<b>Component Type:</b>	MINIMUM
<b>Control Point Name:</b>	PLANT - PROCESS EFFLUENT	<b>Frequency:</b>	MONTHLY
<b>Sample Date:</b>		<b>Value:</b>	18277.8
<b>Parameter Name:</b>	FLOW	<b>Unit of Measure:</b>	M3/D
<b>Param Reported as:</b>	NOT APPLICABLE	<b>Regulation:</b>	MISA COMPLIANCE
<b>Result Structure:</b>	MISA MONTHLY REPORTING		
<b>Control Point ID:</b>	1500	<b>Component Type:</b>	MAXIMUM
<b>Control Point Name:</b>	PLANT - ONCE THROUGH COOLING WATER (OTCW)	<b>Frequency:</b>	MONTHLY
<b>Sample Date:</b>		<b>Value:</b>	0.040503
<b>Parameter Name:</b>	PHENOLICS, UNFILTERED REACTIVE	<b>Unit of Measure:</b>	KG/D
<b>Param Reported as:</b>	AS PHENOL	<b>Regulation:</b>	MISA COMPLIANCE
<b>Result Structure:</b>	MISA MONTHLY REPORTING		
<b>Control Point ID:</b>	1500	<b>Component Type:</b>	MINIMUM
<b>Control Point Name:</b>	PLANT - ONCE THROUGH COOLING WATER (OTCW)	<b>Frequency:</b>	MONTHLY
<b>Sample Date:</b>		<b>Value:</b>	0.021744
<b>Parameter Name:</b>	PHENOLICS, UNFILTERED REACTIVE	<b>Unit of Measure:</b>	KG/D
<b>Param Reported as:</b>	AS PHENOL	<b>Regulation:</b>	MISA COMPLIANCE
<b>Result Structure:</b>	MISA MONTHLY REPORTING		
<b>Control Point ID:</b>	1400	<b>Component Type:</b>	MINIMUM
<b>Control Point Name:</b>	PLANT - PROCESS EFFLUENT	<b>Frequency:</b>	MONTHLY
<b>Sample Date:</b>		<b>Value:</b>	0.044134
<b>Parameter Name:</b>	SULPHIDE, UNFILTERED REACTIVE	<b>Unit of Measure:</b>	KG/D
<b>Param Reported as:</b>	AS SULPHIDE	<b>Regulation:</b>	MISA COMPLIANCE
<b>Result Structure:</b>	MISA MONTHLY REPORTING		
<b>Control Point ID:</b>	1500	<b>Component Type:</b>	AVERAGE
<b>Control Point Name:</b>	PLANT - ONCE THROUGH COOLING WATER (OTCW)	<b>Frequency:</b>	MONTHLY
<b>Sample Date:</b>		<b>Value:</b>	0.40665
<b>Parameter Name:</b>	SULPHIDE, UNFILTERED REACTIVE	<b>Unit of Measure:</b>	KG/D
<b>Param Reported as:</b>	AS SULPHIDE	<b>Regulation:</b>	MISA COMPLIANCE
<b>Result Structure:</b>	MISA MONTHLY REPORTING		
<b>Control Point ID:</b>	1400	<b>Component Type:</b>	NUM. IN AVERAGE
<b>Control Point Name:</b>	PLANT - PROCESS EFFLUENT	<b>Frequency:</b>	MONTHLY
<b>Sample Date:</b>		<b>Value:</b>	5
<b>Parameter Name:</b>	PHOSPHORUS, UNFILTERED TOTAL	<b>Unit of Measure:</b>	
<b>Param Reported as:</b>	AS PHOSPHORUS	<b>Regulation:</b>	MISA COMPLIANCE
<b>Result Structure:</b>	MISA MONTHLY REPORTING		
<b>Control Point ID:</b>	1400	<b>Component Type:</b>	MINIMUM
<b>Control Point Name:</b>	PLANT - PROCESS EFFLUENT	<b>Frequency:</b>	MONTHLY
<b>Sample Date:</b>		<b>Value:</b>	256.64
<b>Parameter Name:</b>	CARBON, DISSOLVED ORGANIC	<b>Unit of Measure:</b>	KG/D
<b>Param Reported as:</b>	AS CARBON	<b>Regulation:</b>	MISA COMPLIANCE
<b>Result Structure:</b>	MISA MONTHLY REPORTING		
<b>Control Point ID:</b>	1400	<b>Component Type:</b>	NUM. IN AVERAGE
<b>Control Point Name:</b>	PLANT - PROCESS EFFLUENT	<b>Frequency:</b>	MONTHLY
<b>Sample Date:</b>		<b>Value:</b>	4
<b>Parameter Name:</b>	RESIDUE, PARTICULATE	<b>Unit of Measure:</b>	
<b>Param Reported as:</b>	NOT APPLICABLE	<b>Regulation:</b>	MISA COMPLIANCE

**Result Structure:** MISA MONTHLY REPORTING

**Control Point ID:** 1400  
**Control Point Name:** PLANT - PROCESS EFFLUENT  
**Sample Date:**  
**Parameter Name:** PHENOLICS, UNFILTERED REACTIVE  
**Param Reported as:** AS PHENOL  
**Result Structure:** MISA MONTHLY REPORTING

**Component Type:** NUM. IN AVERAGE  
**Frequency:** MONTHLY  
**Value:** 30  
**Unit of Measure:**  
**Regulation:** MISA COMPLIANCE

**Control Point ID:** 1500  
**Control Point Name:** PLANT - ONCE THROUGH COOLING WATER (OTCW)  
**Sample Date:**  
**Parameter Name:** TOLUENE C7H8  
**Param Reported as:** NOT APPLICABLE  
**Result Structure:** MISA MONTHLY REPORTING

**Component Type:** AVERAGE  
**Frequency:** MONTHLY  
**Value:** 0  
**Unit of Measure:** KG/D  
**Regulation:** MISA COMPLIANCE

**Control Point ID:** 1400  
**Control Point Name:** PLANT - PROCESS EFFLUENT  
**Sample Date:**  
**Parameter Name:** SULPHIDE, UNFILTERED REACTIVE  
**Param Reported as:** AS SULPHIDE  
**Result Structure:** MISA MONTHLY REPORTING

**Component Type:** MAXIMUM  
**Frequency:** MONTHLY  
**Value:** 0.4666  
**Unit of Measure:** KG/D  
**Regulation:** MISA COMPLIANCE

**Control Point ID:** 1400  
**Control Point Name:** PLANT - PROCESS EFFLUENT  
**Sample Date:**  
**Parameter Name:** SOLVENT EXTRACTABLES  
**Param Reported as:** NOT APPLICABLE  
**Result Structure:** MISA MONTHLY REPORTING

**Component Type:** MAXIMUM  
**Frequency:** MONTHLY  
**Value:** 51.326  
**Unit of Measure:** KG/D  
**Regulation:** MISA COMPLIANCE

**Control Point ID:** 1400  
**Control Point Name:** PLANT - PROCESS EFFLUENT  
**Sample Date:**  
**Parameter Name:** PHENOLICS, UNFILTERED REACTIVE  
**Param Reported as:** AS PHENOL  
**Result Structure:** MISA MONTHLY REPORTING

**Component Type:** MINIMUM  
**Frequency:** MONTHLY  
**Value:** 0.23282  
**Unit of Measure:** KG/D  
**Regulation:** MISA COMPLIANCE

**Control Point ID:** 1500  
**Control Point Name:** PLANT - ONCE THROUGH COOLING WATER (OTCW)  
**Sample Date:**  
**Parameter Name:** PHENOLICS, UNFILTERED REACTIVE  
**Param Reported as:** AS PHENOL  
**Result Structure:** MISA MONTHLY REPORTING

**Component Type:** AVERAGE  
**Frequency:** MONTHLY  
**Value:** 0.055714  
**Unit of Measure:** KG/D  
**Regulation:** MISA COMPLIANCE

**Control Point ID:** 1500  
**Control Point Name:** PLANT - ONCE THROUGH COOLING WATER (OTCW)  
**Sample Date:**  
**Parameter Name:** PHENOLICS, UNFILTERED REACTIVE  
**Param Reported as:** AS PHENOL  
**Result Structure:** MISA MONTHLY REPORTING

**Component Type:** MAXIMUM  
**Frequency:** MONTHLY  
**Value:** 0.094605  
**Unit of Measure:** KG/D  
**Regulation:** MISA COMPLIANCE

**Control Point ID:** 1500  
**Control Point Name:** PLANT - ONCE THROUGH COOLING WATER (OTCW)  
**Sample Date:**  
**Parameter Name:** FLOW  
**Param Reported as:** NOT APPLICABLE  
**Result Structure:** MISA MONTHLY REPORTING

**Component Type:** MAXIMUM  
**Frequency:** MONTHLY  
**Value:** 141162.3  
**Unit of Measure:** M3/D  
**Regulation:** MISA COMPLIANCE

**Control Point ID:** 1500  
**Control Point Name:** PLANT - ONCE THROUGH COOLING WATER (OTCW)  
**Sample Date:**  
**Parameter Name:** TOLUENE C7H8  
**Param Reported as:** NOT APPLICABLE  
**Result Structure:** MISA MONTHLY REPORTING

**Component Type:** MINIMUM  
**Frequency:** MONTHLY  
**Value:** 0  
**Unit of Measure:** KG/D  
**Regulation:** MISA COMPLIANCE

<b>Control Point ID:</b>	1500	<b>Component Type:</b>	NUM. IN AVERAGE
<b>Control Point Name:</b>	PLANT - ONCE THROUGH COOLING WATER (OTCW)	<b>Frequency:</b>	MONTHLY
<b>Sample Date:</b>		<b>Value:</b>	5
<b>Parameter Name:</b>	BENZENE C6H6	<b>Unit of Measure:</b>	
<b>Param Reported as:</b>	NOT APPLICABLE	<b>Regulation:</b>	MISA COMPLIANCE
<b>Result Structure:</b>	MISA MONTHLY REPORTING		
<b>Control Point ID:</b>	1500	<b>Component Type:</b>	MINIMUM
<b>Control Point Name:</b>	PLANT - ONCE THROUGH COOLING WATER (OTCW)	<b>Frequency:</b>	MONTHLY
<b>Sample Date:</b>		<b>Value:</b>	0.012845
<b>Parameter Name:</b>	BENZENE C6H6	<b>Unit of Measure:</b>	KG/D
<b>Param Reported as:</b>	NOT APPLICABLE	<b>Regulation:</b>	MISA COMPLIANCE
<b>Result Structure:</b>	MISA MONTHLY REPORTING		
<b>Control Point ID:</b>	1500	<b>Component Type:</b>	MINIMUM
<b>Control Point Name:</b>	PLANT - ONCE THROUGH COOLING WATER (OTCW)	<b>Frequency:</b>	MONTHLY
<b>Sample Date:</b>		<b>Value:</b>	0.018396
<b>Parameter Name:</b>	PHENOLICS, UNFILTERED REACTIVE	<b>Unit of Measure:</b>	KG/D
<b>Param Reported as:</b>	AS PHENOL	<b>Regulation:</b>	MISA COMPLIANCE
<b>Result Structure:</b>	MISA MONTHLY REPORTING		
<b>Control Point ID:</b>	1500	<b>Component Type:</b>	MAXIMUM
<b>Control Point Name:</b>	PLANT - ONCE THROUGH COOLING WATER (OTCW)	<b>Frequency:</b>	MONTHLY
<b>Sample Date:</b>		<b>Value:</b>	134707.1
<b>Parameter Name:</b>	FLOW	<b>Unit of Measure:</b>	M3/D
<b>Param Reported as:</b>	NOT APPLICABLE	<b>Regulation:</b>	MISA COMPLIANCE
<b>Result Structure:</b>	MISA MONTHLY REPORTING		
<b>Control Point ID:</b>	1500	<b>Component Type:</b>	NUM. IN AVERAGE
<b>Control Point Name:</b>	PLANT - ONCE THROUGH COOLING WATER (OTCW)	<b>Frequency:</b>	MONTHLY
<b>Sample Date:</b>		<b>Value:</b>	5
<b>Parameter Name:</b>	TOLUENE C7H8	<b>Unit of Measure:</b>	
<b>Param Reported as:</b>	NOT APPLICABLE	<b>Regulation:</b>	MISA COMPLIANCE
<b>Result Structure:</b>	MISA MONTHLY REPORTING		
<b>Control Point ID:</b>	1500	<b>Component Type:</b>	AVERAGE
<b>Control Point Name:</b>	PLANT - ONCE THROUGH COOLING WATER (OTCW)	<b>Frequency:</b>	MONTHLY
<b>Sample Date:</b>		<b>Value:</b>	0.012397
<b>Parameter Name:</b>	BENZENE C6H6	<b>Unit of Measure:</b>	KG/D
<b>Param Reported as:</b>	NOT APPLICABLE	<b>Regulation:</b>	MISA COMPLIANCE
<b>Result Structure:</b>	MISA MONTHLY REPORTING		
<b>Control Point ID:</b>	1500	<b>Component Type:</b>	MAXIMUM
<b>Control Point Name:</b>	PLANT - ONCE THROUGH COOLING WATER (OTCW)	<b>Frequency:</b>	MONTHLY
<b>Sample Date:</b>		<b>Value:</b>	0.013471
<b>Parameter Name:</b>	BENZENE C6H6	<b>Unit of Measure:</b>	KG/D
<b>Param Reported as:</b>	NOT APPLICABLE	<b>Regulation:</b>	MISA COMPLIANCE
<b>Result Structure:</b>	MISA MONTHLY REPORTING		
<b>Control Point ID:</b>	1500	<b>Component Type:</b>	MINIMUM
<b>Control Point Name:</b>	PLANT - ONCE THROUGH COOLING WATER (OTCW)	<b>Frequency:</b>	MONTHLY
<b>Sample Date:</b>		<b>Value:</b>	0.0091979
<b>Parameter Name:</b>	BENZENE C6H6	<b>Unit of Measure:</b>	KG/D
<b>Param Reported as:</b>	NOT APPLICABLE	<b>Regulation:</b>	MISA COMPLIANCE
<b>Result Structure:</b>	MISA MONTHLY REPORTING		
<b>Control Point ID:</b>	1400	<b>Component Type:</b>	MINIMUM
<b>Control Point Name:</b>	PLANT - PROCESS EFFLUENT	<b>Frequency:</b>	MONTHLY
<b>Sample Date:</b>		<b>Value:</b>	0.04206
<b>Parameter Name:</b>	SULPHIDE, UNFILTERED REACTIVE	<b>Unit of Measure:</b>	KG/D



<b>Param Reported as:</b>	AS SULPHIDE	<b>Regulation:</b>	MISA COMPLIANCE
<b>Result Structure:</b>	MISA MONTHLY REPORTING		
<b>Control Point ID:</b>	1500	<b>Component Type:</b>	NUM. IN AVERAGE
<b>Control Point Name:</b>	PLANT - ONCE THROUGH COOLING WATER (OTCW)	<b>Frequency:</b>	MONTHLY
<b>Sample Date:</b>		<b>Value:</b>	4
<b>Parameter Name:</b>	FLOW	<b>Unit of Measure:</b>	
<b>Param Reported as:</b>	NOT APPLICABLE	<b>Regulation:</b>	MISA COMPLIANCE
<b>Result Structure:</b>	MISA MONTHLY REPORTING		
<b>Control Point ID:</b>	1400	<b>Component Type:</b>	NUM. IN AVERAGE
<b>Control Point Name:</b>	PLANT - PROCESS EFFLUENT	<b>Frequency:</b>	MONTHLY
<b>Sample Date:</b>		<b>Value:</b>	4
<b>Parameter Name:</b>	RESIDUE, PARTICULATE	<b>Unit of Measure:</b>	
<b>Param Reported as:</b>	NOT APPLICABLE	<b>Regulation:</b>	MISA COMPLIANCE
<b>Result Structure:</b>	MISA MONTHLY REPORTING		
<b>Control Point ID:</b>	1400	<b>Component Type:</b>	MAXIMUM
<b>Control Point Name:</b>	PLANT - PROCESS EFFLUENT	<b>Frequency:</b>	MONTHLY
<b>Sample Date:</b>		<b>Value:</b>	29608.1
<b>Parameter Name:</b>	FLOW	<b>Unit of Measure:</b>	M3/D
<b>Param Reported as:</b>	NOT APPLICABLE	<b>Regulation:</b>	MISA COMPLIANCE
<b>Result Structure:</b>	MISA MONTHLY REPORTING		
<b>Control Point ID:</b>	1400	<b>Component Type:</b>	MINIMUM
<b>Control Point Name:</b>	PLANT - PROCESS EFFLUENT	<b>Frequency:</b>	MONTHLY
<b>Sample Date:</b>		<b>Value:</b>	0.046824
<b>Parameter Name:</b>	SULPHIDE, UNFILTERED REACTIVE	<b>Unit of Measure:</b>	KG/D
<b>Param Reported as:</b>	AS SULPHIDE	<b>Regulation:</b>	MISA COMPLIANCE
<b>Result Structure:</b>	MISA MONTHLY REPORTING		
<b>Control Point ID:</b>	1400	<b>Component Type:</b>	MINIMUM
<b>Control Point Name:</b>	PLANT - PROCESS EFFLUENT	<b>Frequency:</b>	MONTHLY
<b>Sample Date:</b>		<b>Value:</b>	4.6824
<b>Parameter Name:</b>	SOLVENT EXTRACTABLES	<b>Unit of Measure:</b>	KG/D
<b>Param Reported as:</b>	NOT APPLICABLE	<b>Regulation:</b>	MISA COMPLIANCE
<b>Result Structure:</b>	MISA MONTHLY REPORTING		
<b>Control Point ID:</b>	1400	<b>Component Type:</b>	AVERAGE
<b>Control Point Name:</b>	PLANT - PROCESS EFFLUENT	<b>Frequency:</b>	MONTHLY
<b>Sample Date:</b>		<b>Value:</b>	309.33
<b>Parameter Name:</b>	RESIDUE,PART LOSS ON IGNIT.	<b>Unit of Measure:</b>	KG/D
<b>Param Reported as:</b>	NOT APPLICABLE	<b>Regulation:</b>	MISA COMPLIANCE
<b>Result Structure:</b>	MISA MONTHLY REPORTING		
<b>Control Point ID:</b>	1400	<b>Component Type:</b>	MAXIMUM
<b>Control Point Name:</b>	PLANT - PROCESS EFFLUENT	<b>Frequency:</b>	MONTHLY
<b>Sample Date:</b>		<b>Value:</b>	0.20224
<b>Parameter Name:</b>	PHENOLICS, UNFILTERED REACTIVE	<b>Unit of Measure:</b>	KG/D
<b>Param Reported as:</b>	AS PHENOL	<b>Regulation:</b>	MISA COMPLIANCE
<b>Result Structure:</b>	MISA MONTHLY REPORTING		
<b>Control Point ID:</b>	1500	<b>Component Type:</b>	MINIMUM
<b>Control Point Name:</b>	PLANT - ONCE THROUGH COOLING WATER (OTCW)	<b>Frequency:</b>	MONTHLY
<b>Sample Date:</b>		<b>Value:</b>	0.010719
<b>Parameter Name:</b>	BENZENE C6H6	<b>Unit of Measure:</b>	KG/D
<b>Param Reported as:</b>	NOT APPLICABLE	<b>Regulation:</b>	MISA COMPLIANCE
<b>Result Structure:</b>	MISA MONTHLY REPORTING		
<b>Control Point ID:</b>	1500	<b>Component Type:</b>	NUM. IN AVERAGE
<b>Control Point Name:</b>	PLANT - ONCE THROUGH COOLING WATER (OTCW)	<b>Frequency:</b>	MONTHLY
<b>Sample Date:</b>		<b>Value:</b>	4
<b>Parameter Name:</b>	TOLUENE C7H8	<b>Unit of Measure:</b>	
<b>Param Reported as:</b>	NOT APPLICABLE	<b>Regulation:</b>	MISA COMPLIANCE
<b>Result Structure:</b>	MISA MONTHLY REPORTING		



**Control Point ID:** 1400  
**Control Point Name:** PLANT - PROCESS EFFLUENT  
**Sample Date:**  
**Parameter Name:** SULPHIDE, UNFILTERED REACTIVE  
**Param Reported as:** AS SULPHIDE  
**Result Structure:** MISA MONTHLY REPORTING

**Component Type:** AVERAGE  
**Frequency:** MONTHLY  
**Value:** 0.089057  
**Unit of Measure:** KG/D  
**Regulation:** MISA COMPLIANCE

**Control Point ID:** 1400  
**Control Point Name:** PLANT - PROCESS EFFLUENT  
**Sample Date:**  
**Parameter Name:** SOLVENT EXTRACTABLES  
**Param Reported as:** NOT APPLICABLE  
**Result Structure:** MISA MONTHLY REPORTING

**Component Type:** NUM. IN AVERAGE  
**Frequency:** MONTHLY  
**Value:** 4  
**Unit of Measure:**  
**Regulation:** MISA COMPLIANCE

**Control Point ID:** 1400  
**Control Point Name:** PLANT - PROCESS EFFLUENT  
**Sample Date:**  
**Parameter Name:** RESIDUE,PART LOSS ON IGNIT.  
**Param Reported as:** NOT APPLICABLE  
**Result Structure:** MISA MONTHLY REPORTING

**Component Type:** AVERAGE  
**Frequency:** MONTHLY  
**Value:** 352.64  
**Unit of Measure:** KG/D  
**Regulation:** MISA COMPLIANCE

**Control Point ID:** 1400  
**Control Point Name:** PLANT - PROCESS EFFLUENT  
**Sample Date:**  
**Parameter Name:** CARBON, DISSOLVED ORGANIC  
**Param Reported as:** AS CARBON  
**Result Structure:** MISA MONTHLY REPORTING

**Component Type:** AVERAGE  
**Frequency:** MONTHLY  
**Value:** 256.65  
**Unit of Measure:** KG/D  
**Regulation:** MISA COMPLIANCE

**Control Point ID:** 1400  
**Control Point Name:** PLANT - PROCESS EFFLUENT  
**Sample Date:**  
**Parameter Name:** SULPHIDE, UNFILTERED REACTIVE  
**Param Reported as:** AS SULPHIDE  
**Result Structure:** MISA MONTHLY REPORTING

**Component Type:** AVERAGE  
**Frequency:** MONTHLY  
**Value:** 0.29137  
**Unit of Measure:** KG/D  
**Regulation:** MISA COMPLIANCE

**Control Point ID:** 1400  
**Control Point Name:** PLANT - PROCESS EFFLUENT  
**Sample Date:**  
**Parameter Name:** RESIDUE, PARTICULATE  
**Param Reported as:** NOT APPLICABLE  
**Result Structure:** MISA MONTHLY REPORTING

**Component Type:** NUM. IN AVERAGE  
**Frequency:** MONTHLY  
**Value:** 4  
**Unit of Measure:**  
**Regulation:** MISA COMPLIANCE

**Control Point ID:** 1400  
**Control Point Name:** PLANT - PROCESS EFFLUENT  
**Sample Date:**  
**Parameter Name:** RESIDUE, PARTICULATE  
**Param Reported as:** NOT APPLICABLE  
**Result Structure:** MISA MONTHLY REPORTING

**Component Type:** MAXIMUM  
**Frequency:** MONTHLY  
**Value:** 328.78  
**Unit of Measure:** KG/D  
**Regulation:** MISA COMPLIANCE

**Control Point ID:** 1400  
**Control Point Name:** PLANT - PROCESS EFFLUENT  
**Sample Date:**  
**Parameter Name:** PHOSPHORUS,UNFILTERED TOTAL  
**Param Reported as:** AS PHOSPHORUS  
**Result Structure:** MISA MONTHLY REPORTING

**Component Type:** NUM. IN AVERAGE  
**Frequency:** MONTHLY  
**Value:** 4  
**Unit of Measure:**  
**Regulation:** MISA COMPLIANCE

**Control Point ID:** 1400  
**Control Point Name:** PLANT - PROCESS EFFLUENT  
**Sample Date:**  
**Parameter Name:** PHENOLICS, UNFILTERED REACTIVE  
**Param Reported as:** AS PHENOL  
**Result Structure:** MISA MONTHLY REPORTING

**Component Type:** MINIMUM  
**Frequency:** MONTHLY  
**Value:** 0.037319  
**Unit of Measure:** KG/D  
**Regulation:** MISA COMPLIANCE

**Control Point ID:** 1400  
**Control Point Name:** PLANT - PROCESS EFFLUENT  
**Sample Date:**  
**Parameter Name:** SULPHIDE, UNFILTERED REACTIVE  
**Param Reported as:** AS SULPHIDE  
**Result Structure:** MISA MONTHLY REPORTING

**Component Type:** MAXIMUM  
**Frequency:** MONTHLY  
**Value:** 0.24294  
**Unit of Measure:** KG/D  
**Regulation:** MISA COMPLIANCE

**Control Point ID:** 1400  
**Control Point Name:** PLANT - PROCESS EFFLUENT  
**Sample Date:**  
**Parameter Name:** RESIDUE,PART LOSS ON IGNIT.  
**Param Reported as:** NOT APPLICABLE  
**Result Structure:** MISA MONTHLY REPORTING

**Component Type:** MINIMUM  
**Frequency:** MONTHLY  
**Value:** 98.785  
**Unit of Measure:** KG/D  
**Regulation:** MISA COMPLIANCE

**Control Point ID:** 1400  
**Control Point Name:** PLANT - PROCESS EFFLUENT  
**Sample Date:**  
**Parameter Name:** CARBON, DISSOLVED ORGANIC  
**Param Reported as:** AS CARBON  
**Result Structure:** MISA MONTHLY REPORTING

**Component Type:** MAXIMUM  
**Frequency:** MONTHLY  
**Value:** 280.23  
**Unit of Measure:** KG/D  
**Regulation:** MISA COMPLIANCE

**Control Point ID:** 1400  
**Control Point Name:** PLANT - PROCESS EFFLUENT  
**Sample Date:**  
**Parameter Name:** PHOSPHORUS,UNFILTERED TOTAL  
**Param Reported as:** AS PHOSPHORUS  
**Result Structure:** MISA MONTHLY REPORTING

**Component Type:** MINIMUM  
**Frequency:** MONTHLY  
**Value:** 4.8369  
**Unit of Measure:** KG/D  
**Regulation:** MISA COMPLIANCE

**Control Point ID:** 1400  
**Control Point Name:** PLANT - PROCESS EFFLUENT  
**Sample Date:**  
**Parameter Name:** PHENOLICS, UNFILTERED REACTIVE  
**Param Reported as:** AS PHENOL  
**Result Structure:** MISA MONTHLY REPORTING

**Component Type:** NUM. IN AVERAGE  
**Frequency:** MONTHLY  
**Value:** 30  
**Unit of Measure:**  
**Regulation:** MISA COMPLIANCE

**Control Point ID:** 1400  
**Control Point Name:** PLANT - PROCESS EFFLUENT  
**Sample Date:**  
**Parameter Name:** PHENOLICS, UNFILTERED REACTIVE  
**Param Reported as:** AS PHENOL  
**Result Structure:** MISA MONTHLY REPORTING

**Component Type:** MINIMUM  
**Frequency:** MONTHLY  
**Value:** 0.028443  
**Unit of Measure:** KG/D  
**Regulation:** MISA COMPLIANCE

**Control Point ID:** 1500  
**Control Point Name:** PLANT - ONCE THROUGH COOLING WATER (OTCW)  
**Sample Date:**  
**Parameter Name:** BENZENE C6H6  
**Param Reported as:** NOT APPLICABLE  
**Result Structure:** MISA MONTHLY REPORTING

**Component Type:** AVERAGE  
**Frequency:** MONTHLY  
**Value:** 0.021132  
**Unit of Measure:** KG/D  
**Regulation:** MISA COMPLIANCE

**Control Point ID:** 1500  
**Control Point Name:** PLANT - ONCE THROUGH COOLING WATER (OTCW)  
**Sample Date:**  
**Parameter Name:** BENZENE C6H6  
**Param Reported as:** NOT APPLICABLE  
**Result Structure:** MISA MONTHLY REPORTING

**Component Type:** MINIMUM  
**Frequency:** MONTHLY  
**Value:** 0.0094812  
**Unit of Measure:** KG/D  
**Regulation:** MISA COMPLIANCE

**Control Point ID:** 1400  
**Control Point Name:** PLANT - PROCESS EFFLUENT  
**Sample Date:**  
**Parameter Name:** SOLVENT EXTRACTABLES  
**Param Reported as:** NOT APPLICABLE  
**Result Structure:** MISA MONTHLY REPORTING

**Component Type:** MAXIMUM  
**Frequency:** MONTHLY  
**Value:** 64.547  
**Unit of Measure:** KG/D  
**Regulation:** MISA COMPLIANCE

**Control Point ID:** 1400  
**Control Point Name:** PLANT - PROCESS EFFLUENT  
**Sample Date:**  
**Parameter Name:** RESIDUE,PART LOSS ON IGNIT.  
**Param Reported as:** NOT APPLICABLE  
**Result Structure:** MISA MONTHLY REPORTING

**Component Type:** MINIMUM  
**Frequency:** MONTHLY  
**Value:** 134.88  
**Unit of Measure:** KG/D  
**Regulation:** MISA COMPLIANCE

**Control Point ID:** 1500  
**Control Point Name:** PLANT - ONCE THROUGH COOLING WATER (OTCW)

**Component Type:** NUM. IN AVERAGE  
**Frequency:** MONTHLY

<b>Sample Date:</b>		<b>Value:</b>	4
<b>Parameter Name:</b>	FLOW	<b>Unit of Measure:</b>	
<b>Param Reported as:</b>	NOT APPLICABLE	<b>Regulation:</b>	MISA COMPLIANCE
<b>Result Structure:</b>	MISA MONTHLY REPORTING		
<b>Control Point ID:</b>	1400	<b>Component Type:</b>	MINIMUM
<b>Control Point Name:</b>	PLANT - PROCESS EFFLUENT	<b>Frequency:</b>	MONTHLY
<b>Sample Date:</b>		<b>Value:</b>	5.0624
<b>Parameter Name:</b>	SOLVENT EXTRACTABLES	<b>Unit of Measure:</b>	KG/D
<b>Param Reported as:</b>	NOT APPLICABLE	<b>Regulation:</b>	MISA COMPLIANCE
<b>Result Structure:</b>	MISA MONTHLY REPORTING		
<b>Control Point ID:</b>	1500	<b>Component Type:</b>	MAXIMUM
<b>Control Point Name:</b>	PLANT - ONCE THROUGH COOLING WATER (OTCW)	<b>Frequency:</b>	MONTHLY
<b>Sample Date:</b>		<b>Value:</b>	1.8116
<b>Parameter Name:</b>	SULPHIDE, UNFILTERED REACTIVE	<b>Unit of Measure:</b>	KG/D
<b>Param Reported as:</b>	AS SULPHIDE	<b>Regulation:</b>	MISA COMPLIANCE
<b>Result Structure:</b>	MISA MONTHLY REPORTING		
<b>Control Point ID:</b>	1500	<b>Component Type:</b>	MAXIMUM
<b>Control Point Name:</b>	PLANT - ONCE THROUGH COOLING WATER (OTCW)	<b>Frequency:</b>	MONTHLY
<b>Sample Date:</b>		<b>Value:</b>	0.13632
<b>Parameter Name:</b>	PHENOLICS, UNFILTERED REACTIVE	<b>Unit of Measure:</b>	KG/D
<b>Param Reported as:</b>	AS PHENOL	<b>Regulation:</b>	MISA COMPLIANCE
<b>Result Structure:</b>	MISA MONTHLY REPORTING		
<b>Control Point ID:</b>	1400	<b>Component Type:</b>	NUM. IN AVERAGE
<b>Control Point Name:</b>	PLANT - PROCESS EFFLUENT	<b>Frequency:</b>	MONTHLY
<b>Sample Date:</b>		<b>Value:</b>	5
<b>Parameter Name:</b>	SOLVENT EXTRACTABLES	<b>Unit of Measure:</b>	
<b>Param Reported as:</b>	NOT APPLICABLE	<b>Regulation:</b>	MISA COMPLIANCE
<b>Result Structure:</b>	MISA MONTHLY REPORTING		
<b>Control Point ID:</b>	1400	<b>Component Type:</b>	MAXIMUM
<b>Control Point Name:</b>	PLANT - PROCESS EFFLUENT	<b>Frequency:</b>	MONTHLY
<b>Sample Date:</b>		<b>Value:</b>	647.46
<b>Parameter Name:</b>	RESIDUE, PARTICULATE	<b>Unit of Measure:</b>	KG/D
<b>Param Reported as:</b>	NOT APPLICABLE	<b>Regulation:</b>	MISA COMPLIANCE
<b>Result Structure:</b>	MISA MONTHLY REPORTING		
<b>Control Point ID:</b>	1400	<b>Component Type:</b>	AVERAGE
<b>Control Point Name:</b>	PLANT - PROCESS EFFLUENT	<b>Frequency:</b>	MONTHLY
<b>Sample Date:</b>		<b>Value:</b>	0.065784
<b>Parameter Name:</b>	PHENOLICS, UNFILTERED REACTIVE	<b>Unit of Measure:</b>	KG/D
<b>Param Reported as:</b>	AS PHENOL	<b>Regulation:</b>	MISA COMPLIANCE
<b>Result Structure:</b>	MISA MONTHLY REPORTING		
<b>Control Point ID:</b>	1400	<b>Component Type:</b>	NUM. IN AVERAGE
<b>Control Point Name:</b>	PLANT - PROCESS EFFLUENT	<b>Frequency:</b>	MONTHLY
<b>Sample Date:</b>		<b>Value:</b>	5
<b>Parameter Name:</b>	AMMONIUM+AMMONIA, TOTAL	<b>Unit of Measure:</b>	
<b>Param Reported as:</b>	FILTER.REAC	<b>Regulation:</b>	MISA COMPLIANCE
<b>Result Structure:</b>	AS NITROGEN		
<b>Control Point ID:</b>	1400	<b>Component Type:</b>	NUM. IN AVERAGE
<b>Control Point Name:</b>	PLANT - PROCESS EFFLUENT	<b>Frequency:</b>	MONTHLY
<b>Sample Date:</b>		<b>Value:</b>	31
<b>Parameter Name:</b>	FLOW	<b>Unit of Measure:</b>	
<b>Param Reported as:</b>	NOT APPLICABLE	<b>Regulation:</b>	MISA COMPLIANCE
<b>Result Structure:</b>	MISA MONTHLY REPORTING		
<b>Control Point ID:</b>	1400	<b>Component Type:</b>	AVERAGE
<b>Control Point Name:</b>	PLANT - PROCESS EFFLUENT	<b>Frequency:</b>	MONTHLY
<b>Sample Date:</b>		<b>Value:</b>	0.13715
<b>Parameter Name:</b>	SULPHIDE, UNFILTERED REACTIVE	<b>Unit of Measure:</b>	KG/D
<b>Param Reported as:</b>	AS SULPHIDE	<b>Regulation:</b>	MISA COMPLIANCE

**Result Structure:** MISA MONTHLY REPORTING

**Control Point ID:** 1400  
**Control Point Name:** PLANT - PROCESS EFFLUENT  
**Sample Date:**  
**Parameter Name:** RESIDUE,PART LOSS ON IGNIT.  
**Param Reported as:** NOT APPLICABLE  
**Result Structure:** MISA MONTHLY REPORTING

**Component Type:** AVERAGE  
**Frequency:** MONTHLY  
**Value:** 418.67  
**Unit of Measure:** KG/D  
**Regulation:** MISA COMPLIANCE

**Control Point ID:** 1400  
**Control Point Name:** PLANT - PROCESS EFFLUENT  
**Sample Date:**  
**Parameter Name:** RESIDUE, PARTICULATE  
**Param Reported as:** NOT APPLICABLE  
**Result Structure:** MISA MONTHLY REPORTING

**Component Type:** MAXIMUM  
**Frequency:** MONTHLY  
**Value:** 586.84  
**Unit of Measure:** KG/D  
**Regulation:** MISA COMPLIANCE

**Control Point ID:** 1400  
**Control Point Name:** PLANT - PROCESS EFFLUENT  
**Sample Date:**  
**Parameter Name:** PHOSPHORUS,UNFILTERED TOTAL  
**Param Reported as:** AS PHOSPHORUS  
**Result Structure:** MISA MONTHLY REPORTING

**Component Type:** MINIMUM  
**Frequency:** MONTHLY  
**Value:** 17.832  
**Unit of Measure:** KG/D  
**Regulation:** MISA COMPLIANCE

**Control Point ID:** 1400  
**Control Point Name:** PLANT - PROCESS EFFLUENT  
**Sample Date:**  
**Parameter Name:** FLOW  
**Param Reported as:** NOT APPLICABLE  
**Result Structure:** MISA MONTHLY REPORTING

**Component Type:** MAXIMUM  
**Frequency:** MONTHLY  
**Value:** 28780.7  
**Unit of Measure:** M3/D  
**Regulation:** MISA COMPLIANCE

**Control Point ID:** 1400  
**Control Point Name:** PLANT - PROCESS EFFLUENT  
**Sample Date:**  
**Parameter Name:** CARBON, DISSOLVED ORGANIC  
**Param Reported as:** AS CARBON  
**Result Structure:** MISA MONTHLY REPORTING

**Component Type:** MINIMUM  
**Frequency:** MONTHLY  
**Value:** 186.74  
**Unit of Measure:** KG/D  
**Regulation:** MISA COMPLIANCE

**Control Point ID:** 1500  
**Control Point Name:** PLANT - ONCE THROUGH COOLING WATER (OTCW)  
**Sample Date:**  
**Parameter Name:** SULPHIDE, UNFILTERED REACTIVE  
**Param Reported as:** AS SULPHIDE  
**Result Structure:** MISA MONTHLY REPORTING

**Component Type:** NUM. IN AVERAGE  
**Frequency:** MONTHLY  
**Value:** 5  
**Unit of Measure:**  
**Regulation:** MISA COMPLIANCE

**Control Point ID:** 1500  
**Control Point Name:** PLANT - ONCE THROUGH COOLING WATER (OTCW)  
**Sample Date:**  
**Parameter Name:** SULPHIDE, UNFILTERED REACTIVE  
**Param Reported as:** AS SULPHIDE  
**Result Structure:** MISA MONTHLY REPORTING

**Component Type:** MINIMUM  
**Frequency:** MONTHLY  
**Value:** 0.28496  
**Unit of Measure:** KG/D  
**Regulation:** MISA COMPLIANCE

**Control Point ID:** 1500  
**Control Point Name:** PLANT - ONCE THROUGH COOLING WATER (OTCW)  
**Sample Date:**  
**Parameter Name:** FLOW  
**Param Reported as:** NOT APPLICABLE  
**Result Structure:** MISA MONTHLY REPORTING

**Component Type:** NUM. IN AVERAGE  
**Frequency:** MONTHLY  
**Value:** 4  
**Unit of Measure:**  
**Regulation:** MISA COMPLIANCE

**Control Point ID:** 1500  
**Control Point Name:** PLANT - ONCE THROUGH COOLING WATER (OTCW)  
**Sample Date:**  
**Parameter Name:** BENZENE C6H6  
**Param Reported as:** NOT APPLICABLE  
**Result Structure:** MISA MONTHLY REPORTING

**Component Type:** NUM. IN AVERAGE  
**Frequency:** MONTHLY  
**Value:** 4  
**Unit of Measure:**  
**Regulation:** MISA COMPLIANCE

**Control Point ID:** 1400  
**Control Point Name:** PLANT - PROCESS EFFLUENT  
**Sample Date:**  
**Parameter Name:** RESIDUE,PART LOSS ON IGNIT.  
**Param Reported as:** NOT APPLICABLE  
**Result Structure:** MISA MONTHLY REPORTING

**Component Type:** MAXIMUM  
**Frequency:** MONTHLY  
**Value:** 586.15  
**Unit of Measure:** KG/D  
**Regulation:** MISA COMPLIANCE

**Control Point ID:** 1400  
**Control Point Name:** PLANT - PROCESS EFFLUENT  
**Sample Date:**  
**Parameter Name:** RESIDUE,PART LOSS ON IGNIT.  
**Param Reported as:** NOT APPLICABLE  
**Result Structure:** MISA MONTHLY REPORTING

**Component Type:** MINIMUM  
**Frequency:** MONTHLY  
**Value:** 202.56  
**Unit of Measure:** KG/D  
**Regulation:** MISA COMPLIANCE

**Control Point ID:** 1400  
**Control Point Name:** PLANT - PROCESS EFFLUENT  
**Sample Date:**  
**Parameter Name:** RESIDUE, PARTICULATE  
**Param Reported as:** NOT APPLICABLE  
**Result Structure:** MISA MONTHLY REPORTING

**Component Type:** MAXIMUM  
**Frequency:** MONTHLY  
**Value:** 629.15  
**Unit of Measure:** KG/D  
**Regulation:** MISA COMPLIANCE

**Control Point ID:** 1400  
**Control Point Name:** PLANT - PROCESS EFFLUENT  
**Sample Date:**  
**Parameter Name:** AMMONIUM+AMMONIA, TOTAL  
 FILTER.REAC  
**Param Reported as:** AS NITROGEN  
**Result Structure:** MISA MONTHLY REPORTING

**Component Type:** AVERAGE  
**Frequency:** MONTHLY  
**Value:** 0  
**Unit of Measure:** KG/D  
**Regulation:** MISA COMPLIANCE

**Control Point ID:** 1400  
**Control Point Name:** PLANT - PROCESS EFFLUENT  
**Sample Date:**  
**Parameter Name:** CARBON, DISSOLVED ORGANIC  
**Param Reported as:** AS CARBON  
**Result Structure:** MISA MONTHLY REPORTING

**Component Type:** NUM. IN AVERAGE  
**Frequency:** MONTHLY  
**Value:** 4  
**Unit of Measure:**  
**Regulation:** MISA COMPLIANCE

**Control Point ID:** 1400  
**Control Point Name:** PLANT - PROCESS EFFLUENT  
**Sample Date:**  
**Parameter Name:** RESIDUE,PART LOSS ON IGNIT.  
**Param Reported as:** NOT APPLICABLE  
**Result Structure:** MISA MONTHLY REPORTING

**Component Type:** AVERAGE  
**Frequency:** MONTHLY  
**Value:** 296.03  
**Unit of Measure:** KG/D  
**Regulation:** MISA COMPLIANCE

**Control Point ID:** 1400  
**Control Point Name:** PLANT - PROCESS EFFLUENT  
**Sample Date:**  
**Parameter Name:** AMMONIUM+AMMONIA, TOTAL  
 FILTER.REAC  
**Param Reported as:** AS NITROGEN  
**Result Structure:** MISA MONTHLY REPORTING

**Component Type:** AVERAGE  
**Frequency:** MONTHLY  
**Value:** 0  
**Unit of Measure:** KG/D  
**Regulation:** MISA COMPLIANCE

**Control Point ID:** 1500  
**Control Point Name:** PLANT - ONCE THROUGH COOLING  
 WATER (OTCW)  
**Sample Date:**  
**Parameter Name:** FLOW  
**Param Reported as:** NOT APPLICABLE  
**Result Structure:** MISA MONTHLY REPORTING

**Component Type:** NUM. IN AVERAGE  
**Frequency:** MONTHLY  
**Value:** 4  
**Unit of Measure:**  
**Regulation:** MISA COMPLIANCE

**Control Point ID:** 1500  
**Control Point Name:** PLANT - ONCE THROUGH COOLING  
 WATER (OTCW)  
**Sample Date:**  
**Parameter Name:** TOLUENE C7H8  
**Param Reported as:** NOT APPLICABLE  
**Result Structure:** MISA MONTHLY REPORTING

**Component Type:** AVERAGE  
**Frequency:** MONTHLY  
**Value:** 0.0058236  
**Unit of Measure:** KG/D  
**Regulation:** MISA COMPLIANCE

**Control Point ID:** 1500  
**Control Point Name:** PLANT - ONCE THROUGH COOLING

**Component Type:** MAXIMUM  
**Frequency:** MONTHLY



<b>Sample Date:</b>	WATER (OTCW)	<b>Value:</b>	0.013985
<b>Parameter Name:</b>	TOLUENE C7H8	<b>Unit of Measure:</b>	KG/D
<b>Param Reported as:</b>	NOT APPLICABLE	<b>Regulation:</b>	MISA COMPLIANCE
<b>Result Structure:</b>	MISA MONTHLY REPORTING		
<b>Control Point ID:</b>	1400	<b>Component Type:</b>	NUM. IN AVERAGE
<b>Control Point Name:</b>	PLANT - PROCESS EFFLUENT	<b>Frequency:</b>	MONTHLY
<b>Sample Date:</b>		<b>Value:</b>	4
<b>Parameter Name:</b>	AMMONIUM+AMMONIA, TOTAL	<b>Unit of Measure:</b>	
<b>Param Reported as:</b>	FILTER.REAC	<b>Regulation:</b>	MISA COMPLIANCE
<b>Result Structure:</b>	AS NITROGEN		
<b>Control Point ID:</b>	1500	<b>Component Type:</b>	NUM. IN AVERAGE
<b>Control Point Name:</b>	PLANT - ONCE THROUGH COOLING	<b>Frequency:</b>	MONTHLY
<b>Sample Date:</b>	WATER (OTCW)	<b>Value:</b>	4
<b>Parameter Name:</b>	BENZENE C6H6	<b>Unit of Measure:</b>	
<b>Param Reported as:</b>	NOT APPLICABLE	<b>Regulation:</b>	MISA COMPLIANCE
<b>Result Structure:</b>	MISA MONTHLY REPORTING		
<b>Control Point ID:</b>	1500	<b>Component Type:</b>	MAXIMUM
<b>Control Point Name:</b>	PLANT - ONCE THROUGH COOLING	<b>Frequency:</b>	MONTHLY
<b>Sample Date:</b>	WATER (OTCW)	<b>Value:</b>	0.014597
<b>Parameter Name:</b>	BENZENE C6H6	<b>Unit of Measure:</b>	KG/D
<b>Param Reported as:</b>	NOT APPLICABLE	<b>Regulation:</b>	MISA COMPLIANCE
<b>Result Structure:</b>	MISA MONTHLY REPORTING		
<b>Control Point ID:</b>	1400	<b>Component Type:</b>	MAXIMUM
<b>Control Point Name:</b>	PLANT - PROCESS EFFLUENT	<b>Frequency:</b>	MONTHLY
<b>Sample Date:</b>		<b>Value:</b>	19.365
<b>Parameter Name:</b>	PHOSPHORUS,UNFILTERED TOTAL	<b>Unit of Measure:</b>	KG/D
<b>Param Reported as:</b>	AS PHOSPHORUS	<b>Regulation:</b>	MISA COMPLIANCE
<b>Result Structure:</b>	MISA MONTHLY REPORTING		
<b>Control Point ID:</b>	1500	<b>Component Type:</b>	MAXIMUM
<b>Control Point Name:</b>	PLANT - ONCE THROUGH COOLING	<b>Frequency:</b>	MONTHLY
<b>Sample Date:</b>	WATER (OTCW)	<b>Value:</b>	2.7213
<b>Parameter Name:</b>	SULPHIDE, UNFILTERED REACTIVE	<b>Unit of Measure:</b>	KG/D
<b>Param Reported as:</b>	AS SULPHIDE	<b>Regulation:</b>	MISA COMPLIANCE
<b>Result Structure:</b>	MISA MONTHLY REPORTING		
<b>Control Point ID:</b>	1400	<b>Component Type:</b>	AVERAGE
<b>Control Point Name:</b>	PLANT - PROCESS EFFLUENT	<b>Frequency:</b>	MONTHLY
<b>Sample Date:</b>		<b>Value:</b>	187.41
<b>Parameter Name:</b>	RESIDUE,PART LOSS ON IGNIT.	<b>Unit of Measure:</b>	KG/D
<b>Param Reported as:</b>	NOT APPLICABLE	<b>Regulation:</b>	MISA COMPLIANCE
<b>Result Structure:</b>	MISA MONTHLY REPORTING		
<b>Control Point ID:</b>	1400	<b>Component Type:</b>	NUM. IN AVERAGE
<b>Control Point Name:</b>	PLANT - PROCESS EFFLUENT	<b>Frequency:</b>	MONTHLY
<b>Sample Date:</b>		<b>Value:</b>	31
<b>Parameter Name:</b>	RESIDUE,PART LOSS ON IGNIT.	<b>Unit of Measure:</b>	
<b>Param Reported as:</b>	NOT APPLICABLE	<b>Regulation:</b>	MISA COMPLIANCE
<b>Result Structure:</b>	MISA MONTHLY REPORTING		
<b>Control Point ID:</b>	1400	<b>Component Type:</b>	MAXIMUM
<b>Control Point Name:</b>	PLANT - PROCESS EFFLUENT	<b>Frequency:</b>	MONTHLY
<b>Sample Date:</b>		<b>Value:</b>	0.11961
<b>Parameter Name:</b>	PHENOLICS, UNFILTERED REACTIVE	<b>Unit of Measure:</b>	KG/D
<b>Param Reported as:</b>	AS PHENOL	<b>Regulation:</b>	MISA COMPLIANCE
<b>Result Structure:</b>	MISA MONTHLY REPORTING		
<b>Control Point ID:</b>	1400	<b>Component Type:</b>	NUM. IN AVERAGE
<b>Control Point Name:</b>	PLANT - PROCESS EFFLUENT	<b>Frequency:</b>	MONTHLY
<b>Sample Date:</b>		<b>Value:</b>	4



<b>Parameter Name:</b>	AMMONIUM+AMMONIA, TOTAL FILTER.REAC	<b>Unit of Measure:</b>	
<b>Param Reported as:</b>	AS NITROGEN	<b>Regulation:</b>	MISA COMPLIANCE
<b>Result Structure:</b>	MISA MONTHLY REPORTING		
<b>Control Point ID:</b>	1400	<b>Component Type:</b>	MAXIMUM
<b>Control Point Name:</b>	PLANT - PROCESS EFFLUENT	<b>Frequency:</b>	MONTHLY
<b>Sample Date:</b>		<b>Value:</b>	26162.2
<b>Parameter Name:</b>	FLOW	<b>Unit of Measure:</b>	M3/D
<b>Param Reported as:</b>	NOT APPLICABLE	<b>Regulation:</b>	MISA COMPLIANCE
<b>Result Structure:</b>	MISA MONTHLY REPORTING		
<b>Control Point ID:</b>	1400	<b>Component Type:</b>	AVERAGE
<b>Control Point Name:</b>	PLANT - PROCESS EFFLUENT	<b>Frequency:</b>	MONTHLY
<b>Sample Date:</b>		<b>Value:</b>	404.54
<b>Parameter Name:</b>	RESIDUE,PART LOSS ON IGNIT.	<b>Unit of Measure:</b>	KG/D
<b>Param Reported as:</b>	NOT APPLICABLE	<b>Regulation:</b>	MISA COMPLIANCE
<b>Result Structure:</b>	MISA MONTHLY REPORTING		
<b>Control Point ID:</b>	1400	<b>Component Type:</b>	AVERAGE
<b>Control Point Name:</b>	PLANT - PROCESS EFFLUENT	<b>Frequency:</b>	MONTHLY
<b>Sample Date:</b>		<b>Value:</b>	522.47
<b>Parameter Name:</b>	RESIDUE, PARTICULATE	<b>Unit of Measure:</b>	KG/D
<b>Param Reported as:</b>	NOT APPLICABLE	<b>Regulation:</b>	MISA COMPLIANCE
<b>Result Structure:</b>	MISA MONTHLY REPORTING		
<b>Control Point ID:</b>	1400	<b>Component Type:</b>	AVERAGE
<b>Control Point Name:</b>	PLANT - PROCESS EFFLUENT	<b>Frequency:</b>	MONTHLY
<b>Sample Date:</b>		<b>Value:</b>	19.925
<b>Parameter Name:</b>	PHOSPHORUS,UNFILTERED TOTAL	<b>Unit of Measure:</b>	KG/D
<b>Param Reported as:</b>	AS PHOSPHORUS	<b>Regulation:</b>	MISA COMPLIANCE
<b>Result Structure:</b>	MISA MONTHLY REPORTING		
<b>Control Point ID:</b>	1400	<b>Component Type:</b>	MINIMUM
<b>Control Point Name:</b>	PLANT - PROCESS EFFLUENT	<b>Frequency:</b>	MONTHLY
<b>Sample Date:</b>		<b>Value:</b>	10.125
<b>Parameter Name:</b>	PHOSPHORUS,UNFILTERED TOTAL	<b>Unit of Measure:</b>	KG/D
<b>Param Reported as:</b>	AS PHOSPHORUS	<b>Regulation:</b>	MISA COMPLIANCE
<b>Result Structure:</b>	MISA MONTHLY REPORTING		
<b>Control Point ID:</b>	1400	<b>Component Type:</b>	MINIMUM
<b>Control Point Name:</b>	PLANT - PROCESS EFFLUENT	<b>Frequency:</b>	MONTHLY
<b>Sample Date:</b>		<b>Value:</b>	0.031493
<b>Parameter Name:</b>	PHENOLICS, UNFILTERED REACTIVE	<b>Unit of Measure:</b>	KG/D
<b>Param Reported as:</b>	AS PHENOL	<b>Regulation:</b>	MISA COMPLIANCE
<b>Result Structure:</b>	MISA MONTHLY REPORTING		
<b>Control Point ID:</b>	1400	<b>Component Type:</b>	AVERAGE
<b>Control Point Name:</b>	PLANT - PROCESS EFFLUENT	<b>Frequency:</b>	MONTHLY
<b>Sample Date:</b>		<b>Value:</b>	24718.5
<b>Parameter Name:</b>	FLOW	<b>Unit of Measure:</b>	M3/D
<b>Param Reported as:</b>	NOT APPLICABLE	<b>Regulation:</b>	MISA COMPLIANCE
<b>Result Structure:</b>	MISA MONTHLY REPORTING		
<b>Control Point ID:</b>	1400	<b>Component Type:</b>	MAXIMUM
<b>Control Point Name:</b>	PLANT - PROCESS EFFLUENT	<b>Frequency:</b>	MONTHLY
<b>Sample Date:</b>		<b>Value:</b>	271.83
<b>Parameter Name:</b>	CARBON, DISSOLVED ORGANIC	<b>Unit of Measure:</b>	KG/D
<b>Param Reported as:</b>	AS CARBON	<b>Regulation:</b>	MISA COMPLIANCE
<b>Result Structure:</b>	MISA MONTHLY REPORTING		
<b>Control Point ID:</b>	1500	<b>Component Type:</b>	MAXIMUM
<b>Control Point Name:</b>	PLANT - ONCE THROUGH COOLING WATER (OTCW)	<b>Frequency:</b>	MONTHLY
<b>Sample Date:</b>		<b>Value:</b>	0.078766
<b>Parameter Name:</b>	PHENOLICS, UNFILTERED REACTIVE	<b>Unit of Measure:</b>	KG/D
<b>Param Reported as:</b>	AS PHENOL	<b>Regulation:</b>	MISA COMPLIANCE
<b>Result Structure:</b>	MISA MONTHLY REPORTING		

**Control Point ID:** 1400  
**Control Point Name:** PLANT - PROCESS EFFLUENT  
**Sample Date:**  
**Parameter Name:** RESIDUE,PART LOSS ON IGNIT.  
**Param Reported as:** NOT APPLICABLE  
**Result Structure:** MISA MONTHLY REPORTING

**Component Type:** NUM. IN AVERAGE  
**Frequency:** MONTHLY  
**Value:** 30  
**Unit of Measure:**  
**Regulation:** MISA COMPLIANCE

**Control Point ID:** 1400  
**Control Point Name:** PLANT - PROCESS EFFLUENT  
**Sample Date:**  
**Parameter Name:** FLOW  
**Param Reported as:** NOT APPLICABLE  
**Result Structure:** MISA MONTHLY REPORTING

**Component Type:** MAXIMUM  
**Frequency:** MONTHLY  
**Value:** 28172.4  
**Unit of Measure:** M3/D  
**Regulation:** MISA COMPLIANCE

**Control Point ID:** 1400  
**Control Point Name:** PLANT - PROCESS EFFLUENT  
**Sample Date:**  
**Parameter Name:** PHOSPHORUS,UNFILTERED TOTAL  
**Param Reported as:** AS PHOSPHORUS  
**Result Structure:** MISA MONTHLY REPORTING

**Component Type:** AVERAGE  
**Frequency:** MONTHLY  
**Value:** 16.807  
**Unit of Measure:** KG/D  
**Regulation:** MISA COMPLIANCE

**Control Point ID:** 1400  
**Control Point Name:** PLANT - PROCESS EFFLUENT  
**Sample Date:**  
**Parameter Name:** AMMONIUM+AMMONIA, TOTAL  
**Param Reported as:** FILTER.REAC AS NITROGEN  
**Result Structure:** MISA MONTHLY REPORTING

**Component Type:** MINIMUM  
**Frequency:** MONTHLY  
**Value:** 0  
**Unit of Measure:** KG/D  
**Regulation:** MISA COMPLIANCE

**Control Point ID:** 1400  
**Control Point Name:** PLANT - PROCESS EFFLUENT  
**Sample Date:**  
**Parameter Name:** FLOW  
**Param Reported as:** NOT APPLICABLE  
**Result Structure:** MISA MONTHLY REPORTING

**Component Type:** NUM. IN AVERAGE  
**Frequency:** MONTHLY  
**Value:** 30  
**Unit of Measure:**  
**Regulation:** MISA COMPLIANCE

**Control Point ID:** 1500  
**Control Point Name:** PLANT - ONCE THROUGH COOLING WATER (OTCW)  
**Sample Date:**  
**Parameter Name:** SULPHIDE, UNFILTERED REACTIVE  
**Param Reported as:** AS SULPHIDE  
**Result Structure:** MISA MONTHLY REPORTING

**Component Type:** NUM. IN AVERAGE  
**Frequency:** MONTHLY  
**Value:** 4  
**Unit of Measure:**  
**Regulation:** MISA COMPLIANCE

**Control Point ID:** 1500  
**Control Point Name:** PLANT - ONCE THROUGH COOLING WATER (OTCW)  
**Sample Date:**  
**Parameter Name:** SULPHIDE, UNFILTERED REACTIVE  
**Param Reported as:** AS SULPHIDE  
**Result Structure:** MISA MONTHLY REPORTING

**Component Type:** NUM. IN AVERAGE  
**Frequency:** MONTHLY  
**Value:** 4  
**Unit of Measure:**  
**Regulation:** MISA COMPLIANCE

**Control Point ID:** 1500  
**Control Point Name:** PLANT - ONCE THROUGH COOLING WATER (OTCW)  
**Sample Date:**  
**Parameter Name:** PHENOLICS, UNFILTERED REACTIVE  
**Param Reported as:** AS PHENOL  
**Result Structure:** MISA MONTHLY REPORTING

**Component Type:** MAXIMUM  
**Frequency:** MONTHLY  
**Value:** 0.087731  
**Unit of Measure:** KG/D  
**Regulation:** MISA COMPLIANCE

**Control Point ID:** 1500  
**Control Point Name:** PLANT - ONCE THROUGH COOLING WATER (OTCW)  
**Sample Date:**  
**Parameter Name:** PHENOLICS, UNFILTERED REACTIVE  
**Param Reported as:** AS PHENOL  
**Result Structure:** MISA MONTHLY REPORTING

**Component Type:** MINIMUM  
**Frequency:** MONTHLY  
**Value:** 0.021437  
**Unit of Measure:** KG/D  
**Regulation:** MISA COMPLIANCE

**Control Point ID:** 1500

**Component Type:** MAXIMUM

<b>Control Point Name:</b>	PLANT - ONCE THROUGH COOLING WATER (OTCW)	<b>Frequency:</b>	MONTHLY
<b>Sample Date:</b>		<b>Value:</b>	125387.8
<b>Parameter Name:</b>	FLOW	<b>Unit of Measure:</b>	M3/D
<b>Param Reported as:</b>	NOT APPLICABLE	<b>Regulation:</b>	MISA COMPLIANCE
<b>Result Structure:</b>	MISA MONTHLY REPORTING		
<b>Control Point ID:</b>	1500	<b>Component Type:</b>	AVERAGE
<b>Control Point Name:</b>	PLANT - ONCE THROUGH COOLING WATER (OTCW)	<b>Frequency:</b>	MONTHLY
<b>Sample Date:</b>		<b>Value:</b>	0.010649
<b>Parameter Name:</b>	TOLUENE C7H8	<b>Unit of Measure:</b>	KG/D
<b>Param Reported as:</b>	NOT APPLICABLE	<b>Regulation:</b>	MISA COMPLIANCE
<b>Result Structure:</b>	MISA MONTHLY REPORTING		
<b>Control Point ID:</b>	1400	<b>Component Type:</b>	NUM. IN AVERAGE
<b>Control Point Name:</b>	PLANT - PROCESS EFFLUENT	<b>Frequency:</b>	MONTHLY
<b>Sample Date:</b>		<b>Value:</b>	5
<b>Parameter Name:</b>	SULPHIDE, UNFILTERED REACTIVE	<b>Unit of Measure:</b>	
<b>Param Reported as:</b>	AS SULPHIDE	<b>Regulation:</b>	MISA COMPLIANCE
<b>Result Structure:</b>	MISA MONTHLY REPORTING		
<b>Control Point ID:</b>	1400	<b>Component Type:</b>	MAXIMUM
<b>Control Point Name:</b>	PLANT - PROCESS EFFLUENT	<b>Frequency:</b>	MONTHLY
<b>Sample Date:</b>		<b>Value:</b>	0.24826
<b>Parameter Name:</b>	SULPHIDE, UNFILTERED REACTIVE	<b>Unit of Measure:</b>	KG/D
<b>Param Reported as:</b>	AS SULPHIDE	<b>Regulation:</b>	MISA COMPLIANCE
<b>Result Structure:</b>	MISA MONTHLY REPORTING		
<b>Control Point ID:</b>	1400	<b>Component Type:</b>	AVERAGE
<b>Control Point Name:</b>	PLANT - PROCESS EFFLUENT	<b>Frequency:</b>	MONTHLY
<b>Sample Date:</b>		<b>Value:</b>	36.838
<b>Parameter Name:</b>	SOLVENT EXTRACTABLES	<b>Unit of Measure:</b>	KG/D
<b>Param Reported as:</b>	NOT APPLICABLE	<b>Regulation:</b>	MISA COMPLIANCE
<b>Result Structure:</b>	MISA MONTHLY REPORTING		
<b>Control Point ID:</b>	1400	<b>Component Type:</b>	MINIMUM
<b>Control Point Name:</b>	PLANT - PROCESS EFFLUENT	<b>Frequency:</b>	MONTHLY
<b>Sample Date:</b>		<b>Value:</b>	429.02
<b>Parameter Name:</b>	RESIDUE, PARTICULATE	<b>Unit of Measure:</b>	KG/D
<b>Param Reported as:</b>	NOT APPLICABLE	<b>Regulation:</b>	MISA COMPLIANCE
<b>Result Structure:</b>	MISA MONTHLY REPORTING		
<b>Control Point ID:</b>	1400	<b>Component Type:</b>	AVERAGE
<b>Control Point Name:</b>	PLANT - PROCESS EFFLUENT	<b>Frequency:</b>	MONTHLY
<b>Sample Date:</b>		<b>Value:</b>	0.14427
<b>Parameter Name:</b>	SULPHIDE, UNFILTERED REACTIVE	<b>Unit of Measure:</b>	KG/D
<b>Param Reported as:</b>	AS SULPHIDE	<b>Regulation:</b>	MISA COMPLIANCE
<b>Result Structure:</b>	MISA MONTHLY REPORTING		
<b>Control Point ID:</b>	1400	<b>Component Type:</b>	AVERAGE
<b>Control Point Name:</b>	PLANT - PROCESS EFFLUENT	<b>Frequency:</b>	MONTHLY
<b>Sample Date:</b>		<b>Value:</b>	16.419
<b>Parameter Name:</b>	SOLVENT EXTRACTABLES	<b>Unit of Measure:</b>	KG/D
<b>Param Reported as:</b>	NOT APPLICABLE	<b>Regulation:</b>	MISA COMPLIANCE
<b>Result Structure:</b>	MISA MONTHLY REPORTING		
<b>Control Point ID:</b>	1400	<b>Component Type:</b>	MAXIMUM
<b>Control Point Name:</b>	PLANT - PROCESS EFFLUENT	<b>Frequency:</b>	MONTHLY
<b>Sample Date:</b>		<b>Value:</b>	31.453
<b>Parameter Name:</b>	SOLVENT EXTRACTABLES	<b>Unit of Measure:</b>	KG/D
<b>Param Reported as:</b>	NOT APPLICABLE	<b>Regulation:</b>	MISA COMPLIANCE
<b>Result Structure:</b>	MISA MONTHLY REPORTING		
<b>Control Point ID:</b>	1400	<b>Component Type:</b>	MAXIMUM
<b>Control Point Name:</b>	PLANT - PROCESS EFFLUENT	<b>Frequency:</b>	MONTHLY
<b>Sample Date:</b>		<b>Value:</b>	256.38
<b>Parameter Name:</b>	RESIDUE, PARTICULATE	<b>Unit of Measure:</b>	KG/D
<b>Param Reported as:</b>	NOT APPLICABLE	<b>Regulation:</b>	MISA COMPLIANCE

**Result Structure:** MISA MONTHLY REPORTING

**Control Point ID:** 1400  
**Control Point Name:** PLANT - PROCESS EFFLUENT  
**Sample Date:**  
**Parameter Name:** CARBON, DISSOLVED ORGANIC  
**Param Reported as:** AS CARBON  
**Result Structure:** MISA MONTHLY REPORTING

**Component Type:** NUM. IN AVERAGE  
**Frequency:** MONTHLY  
**Value:** 4  
**Unit of Measure:**  
**Regulation:** MISA COMPLIANCE

**Control Point ID:** 1500  
**Control Point Name:** PLANT - ONCE THROUGH COOLING WATER (OTCW)  
**Sample Date:**  
**Parameter Name:** PHENOLICS, UNFILTERED REACTIVE  
**Param Reported as:** AS PHENOL  
**Result Structure:** MISA MONTHLY REPORTING

**Component Type:** NUM. IN AVERAGE  
**Frequency:** MONTHLY  
**Value:** 4  
**Unit of Measure:**  
**Regulation:** MISA COMPLIANCE

**Control Point ID:** 1400  
**Control Point Name:** PLANT - PROCESS EFFLUENT  
**Sample Date:**  
**Parameter Name:** SOLVENT EXTRACTABLES  
**Param Reported as:** NOT APPLICABLE  
**Result Structure:** MISA MONTHLY REPORTING

**Component Type:** AVERAGE  
**Frequency:** MONTHLY  
**Value:** 23.283  
**Unit of Measure:** KG/D  
**Regulation:** MISA COMPLIANCE

**Control Point ID:** 1400  
**Control Point Name:** PLANT - PROCESS EFFLUENT  
**Sample Date:**  
**Parameter Name:** SOLVENT EXTRACTABLES  
**Param Reported as:** NOT APPLICABLE  
**Result Structure:** MISA MONTHLY REPORTING

**Component Type:** MINIMUM  
**Frequency:** MONTHLY  
**Value:** 4.6033  
**Unit of Measure:** KG/D  
**Regulation:** MISA COMPLIANCE

**Control Point ID:** 1400  
**Control Point Name:** PLANT - PROCESS EFFLUENT  
**Sample Date:**  
**Parameter Name:** RESIDUE,PART LOSS ON IGNIT.  
**Param Reported as:** NOT APPLICABLE  
**Result Structure:** MISA MONTHLY REPORTING

**Component Type:** AVERAGE  
**Frequency:** MONTHLY  
**Value:** 358.45  
**Unit of Measure:** KG/D  
**Regulation:** MISA COMPLIANCE

**Control Point ID:** 1400  
**Control Point Name:** PLANT - PROCESS EFFLUENT  
**Sample Date:**  
**Parameter Name:** PHOSPHORUS,UNFILTERED TOTAL  
**Param Reported as:** AS PHOSPHORUS  
**Result Structure:** MISA MONTHLY REPORTING

**Component Type:** MAXIMUM  
**Frequency:** MONTHLY  
**Value:** 19.799  
**Unit of Measure:** KG/D  
**Regulation:** MISA COMPLIANCE

**Control Point ID:** 1500  
**Control Point Name:** PLANT - ONCE THROUGH COOLING WATER (OTCW)  
**Sample Date:**  
**Parameter Name:** SULPHIDE, UNFILTERED REACTIVE  
**Param Reported as:** AS SULPHIDE  
**Result Structure:** MISA MONTHLY REPORTING

**Component Type:** MAXIMUM  
**Frequency:** MONTHLY  
**Value:** 2.1437  
**Unit of Measure:** KG/D  
**Regulation:** MISA COMPLIANCE

**Control Point ID:** 1400  
**Control Point Name:** PLANT - PROCESS EFFLUENT  
**Sample Date:**  
**Parameter Name:** PHOSPHORUS,UNFILTERED TOTAL  
**Param Reported as:** AS PHOSPHORUS  
**Result Structure:** MISA MONTHLY REPORTING

**Component Type:** AVERAGE  
**Frequency:** MONTHLY  
**Value:** 16.042  
**Unit of Measure:** KG/D  
**Regulation:** MISA COMPLIANCE

**Control Point ID:** 1400  
**Control Point Name:** PLANT - PROCESS EFFLUENT  
**Sample Date:**  
**Parameter Name:** PHENOLICS, UNFILTERED REACTIVE  
**Param Reported as:** AS PHENOL  
**Result Structure:** MISA MONTHLY REPORTING

**Component Type:** AVERAGE  
**Frequency:** MONTHLY  
**Value:** 0.040551  
**Unit of Measure:** KG/D  
**Regulation:** MISA COMPLIANCE

**Control Point ID:** 1400  
**Control Point Name:** PLANT - PROCESS EFFLUENT

**Component Type:** MAXIMUM  
**Frequency:** MONTHLY

<b>Sample Date:</b>		<b>Value:</b>	0
<b>Parameter Name:</b>	AMMONIUM+AMMONIA, TOTAL FILTER.REAC	<b>Unit of Measure:</b>	KG/D
<b>Param Reported as:</b>	AS NITROGEN	<b>Regulation:</b>	MISA COMPLIANCE
<b>Result Structure:</b>	MISA MONTHLY REPORTING		
<b>Control Point ID:</b>	1400	<b>Component Type:</b>	MAXIMUM
<b>Control Point Name:</b>	PLANT - PROCESS EFFLUENT	<b>Frequency:</b>	MONTHLY
<b>Sample Date:</b>		<b>Value:</b>	213.88
<b>Parameter Name:</b>	CARBON, DISSOLVED ORGANIC	<b>Unit of Measure:</b>	KG/D
<b>Param Reported as:</b>	AS CARBON	<b>Regulation:</b>	MISA COMPLIANCE
<b>Result Structure:</b>	MISA MONTHLY REPORTING		
<b>Control Point ID:</b>	1500	<b>Component Type:</b>	MINIMUM
<b>Control Point Name:</b>	PLANT - ONCE THROUGH COOLING WATER (OTCW)	<b>Frequency:</b>	MONTHLY
<b>Sample Date:</b>		<b>Value:</b>	0.21618
<b>Parameter Name:</b>	SULPHIDE, UNFILTERED REACTIVE	<b>Unit of Measure:</b>	KG/D
<b>Param Reported as:</b>	AS SULPHIDE	<b>Regulation:</b>	MISA COMPLIANCE
<b>Result Structure:</b>	MISA MONTHLY REPORTING		
<b>Control Point ID:</b>	1500	<b>Component Type:</b>	NUM. IN AVERAGE
<b>Control Point Name:</b>	PLANT - ONCE THROUGH COOLING WATER (OTCW)	<b>Frequency:</b>	MONTHLY
<b>Sample Date:</b>		<b>Value:</b>	4
<b>Parameter Name:</b>	PHENOLICS, UNFILTERED REACTIVE	<b>Unit of Measure:</b>	
<b>Param Reported as:</b>	AS PHENOL	<b>Regulation:</b>	MISA COMPLIANCE
<b>Result Structure:</b>	MISA MONTHLY REPORTING		
<b>Control Point ID:</b>	1500	<b>Component Type:</b>	NUM. IN AVERAGE
<b>Control Point Name:</b>	PLANT - ONCE THROUGH COOLING WATER (OTCW)	<b>Frequency:</b>	MONTHLY
<b>Sample Date:</b>		<b>Value:</b>	4
<b>Parameter Name:</b>	TOLUENE C7H8	<b>Unit of Measure:</b>	
<b>Param Reported as:</b>	NOT APPLICABLE	<b>Regulation:</b>	MISA COMPLIANCE
<b>Result Structure:</b>	MISA MONTHLY REPORTING		
<b>Control Point ID:</b>	1500	<b>Component Type:</b>	AVERAGE
<b>Control Point Name:</b>	PLANT - ONCE THROUGH COOLING WATER (OTCW)	<b>Frequency:</b>	MONTHLY
<b>Sample Date:</b>		<b>Value:</b>	0.037355
<b>Parameter Name:</b>	BENZENE C6H6	<b>Unit of Measure:</b>	KG/D
<b>Param Reported as:</b>	NOT APPLICABLE	<b>Regulation:</b>	MISA COMPLIANCE
<b>Result Structure:</b>	MISA MONTHLY REPORTING		
<b>Control Point ID:</b>	1500	<b>Component Type:</b>	AVERAGE
<b>Control Point Name:</b>	PLANT - ONCE THROUGH COOLING WATER (OTCW)	<b>Frequency:</b>	MONTHLY
<b>Sample Date:</b>		<b>Value:</b>	123967.6
<b>Parameter Name:</b>	FLOW	<b>Unit of Measure:</b>	M3/D
<b>Param Reported as:</b>	NOT APPLICABLE	<b>Regulation:</b>	MISA COMPLIANCE
<b>Result Structure:</b>	MISA MONTHLY REPORTING		
<b>Control Point ID:</b>	1400	<b>Component Type:</b>	NUM. IN AVERAGE
<b>Control Point Name:</b>	PLANT - PROCESS EFFLUENT	<b>Frequency:</b>	MONTHLY
<b>Sample Date:</b>		<b>Value:</b>	4
<b>Parameter Name:</b>	SOLVENT EXTRACTABLES	<b>Unit of Measure:</b>	
<b>Param Reported as:</b>	NOT APPLICABLE	<b>Regulation:</b>	MISA COMPLIANCE
<b>Result Structure:</b>	MISA MONTHLY REPORTING		
<b>Control Point ID:</b>	1400	<b>Component Type:</b>	NUM. IN AVERAGE
<b>Control Point Name:</b>	PLANT - PROCESS EFFLUENT	<b>Frequency:</b>	MONTHLY
<b>Sample Date:</b>		<b>Value:</b>	4
<b>Parameter Name:</b>	RESIDUE, PARTICULATE	<b>Unit of Measure:</b>	
<b>Param Reported as:</b>	NOT APPLICABLE	<b>Regulation:</b>	MISA COMPLIANCE
<b>Result Structure:</b>	MISA MONTHLY REPORTING		
<b>Control Point ID:</b>	1400	<b>Component Type:</b>	AVERAGE
<b>Control Point Name:</b>	PLANT - PROCESS EFFLUENT	<b>Frequency:</b>	MONTHLY



<b>Sample Date:</b>		<b>Value:</b>	15.901
<b>Parameter Name:</b>	PHOSPHORUS, UNFILTERED TOTAL	<b>Unit of Measure:</b>	KG/D
<b>Param Reported as:</b>	AS PHOSPHORUS	<b>Regulation:</b>	MISA COMPLIANCE
<b>Result Structure:</b>	MISA MONTHLY REPORTING		
<b>Control Point ID:</b>	1500	<b>Component Type:</b>	AVERAGE
<b>Control Point Name:</b>	PLANT - ONCE THROUGH COOLING WATER (OTCW)	<b>Frequency:</b>	MONTHLY
<b>Sample Date:</b>		<b>Value:</b>	0.95308
<b>Parameter Name:</b>	SULPHIDE, UNFILTERED REACTIVE	<b>Unit of Measure:</b>	KG/D
<b>Param Reported as:</b>	AS SULPHIDE	<b>Regulation:</b>	MISA COMPLIANCE
<b>Result Structure:</b>	MISA MONTHLY REPORTING		
<b>Control Point ID:</b>	1500	<b>Component Type:</b>	MAXIMUM
<b>Control Point Name:</b>	PLANT - ONCE THROUGH COOLING WATER (OTCW)	<b>Frequency:</b>	MONTHLY
<b>Sample Date:</b>		<b>Value:</b>	0.026357
<b>Parameter Name:</b>	TOLUENE C7H8	<b>Unit of Measure:</b>	KG/D
<b>Param Reported as:</b>	NOT APPLICABLE	<b>Regulation:</b>	MISA COMPLIANCE
<b>Result Structure:</b>	MISA MONTHLY REPORTING		
<b>Control Point ID:</b>	1500	<b>Component Type:</b>	MINIMUM
<b>Control Point Name:</b>	PLANT - ONCE THROUGH COOLING WATER (OTCW)	<b>Frequency:</b>	MONTHLY
<b>Sample Date:</b>		<b>Value:</b>	0
<b>Parameter Name:</b>	TOLUENE C7H8	<b>Unit of Measure:</b>	KG/D
<b>Param Reported as:</b>	NOT APPLICABLE	<b>Regulation:</b>	MISA COMPLIANCE
<b>Result Structure:</b>	MISA MONTHLY REPORTING		
<b>Control Point ID:</b>	1500	<b>Component Type:</b>	AVERAGE
<b>Control Point Name:</b>	PLANT - ONCE THROUGH COOLING WATER (OTCW)	<b>Frequency:</b>	MONTHLY
<b>Sample Date:</b>		<b>Value:</b>	0.019564
<b>Parameter Name:</b>	BENZENE C6H6	<b>Unit of Measure:</b>	KG/D
<b>Param Reported as:</b>	NOT APPLICABLE	<b>Regulation:</b>	MISA COMPLIANCE
<b>Result Structure:</b>	MISA MONTHLY REPORTING		
<b>Control Point ID:</b>	1500	<b>Component Type:</b>	AVERAGE
<b>Control Point Name:</b>	PLANT - ONCE THROUGH COOLING WATER (OTCW)	<b>Frequency:</b>	MONTHLY
<b>Sample Date:</b>		<b>Value:</b>	127624.4
<b>Parameter Name:</b>	FLOW	<b>Unit of Measure:</b>	M3/D
<b>Param Reported as:</b>	NOT APPLICABLE	<b>Regulation:</b>	MISA COMPLIANCE
<b>Result Structure:</b>	MISA MONTHLY REPORTING		
<b>Control Point ID:</b>	1500	<b>Component Type:</b>	NUM. IN AVERAGE
<b>Control Point Name:</b>	PLANT - ONCE THROUGH COOLING WATER (OTCW)	<b>Frequency:</b>	MONTHLY
<b>Sample Date:</b>		<b>Value:</b>	4
<b>Parameter Name:</b>	FLOW	<b>Unit of Measure:</b>	
<b>Param Reported as:</b>	NOT APPLICABLE	<b>Regulation:</b>	MISA COMPLIANCE
<b>Result Structure:</b>	MISA MONTHLY REPORTING		
<b>Control Point ID:</b>	1500	<b>Component Type:</b>	MAXIMUM
<b>Control Point Name:</b>	PLANT - ONCE THROUGH COOLING WATER (OTCW)	<b>Frequency:</b>	MONTHLY
<b>Sample Date:</b>		<b>Value:</b>	0.046822
<b>Parameter Name:</b>	BENZENE C6H6	<b>Unit of Measure:</b>	KG/D
<b>Param Reported as:</b>	NOT APPLICABLE	<b>Regulation:</b>	MISA COMPLIANCE
<b>Result Structure:</b>	MISA MONTHLY REPORTING		
<b>Control Point ID:</b>	1500	<b>Component Type:</b>	AVERAGE
<b>Control Point Name:</b>	PLANT - ONCE THROUGH COOLING WATER (OTCW)	<b>Frequency:</b>	MONTHLY
<b>Sample Date:</b>		<b>Value:</b>	0.043838
<b>Parameter Name:</b>	PHENOLICS, UNFILTERED REACTIVE	<b>Unit of Measure:</b>	KG/D
<b>Param Reported as:</b>	AS PHENOL	<b>Regulation:</b>	MISA COMPLIANCE
<b>Result Structure:</b>	MISA MONTHLY REPORTING		



<b>Control Point ID:</b>	1500	<b>Component Type:</b>	MINIMUM
<b>Control Point Name:</b>	PLANT - ONCE THROUGH COOLING WATER (OTCW)	<b>Frequency:</b>	MONTHLY
<b>Sample Date:</b>		<b>Value:</b>	0
<b>Parameter Name:</b>	TOLUENE C7H8	<b>Unit of Measure:</b>	KG/D
<b>Param Reported as:</b>	NOT APPLICABLE	<b>Regulation:</b>	MISA COMPLIANCE
<b>Result Structure:</b>	MISA MONTHLY REPORTING		
<b>Control Point ID:</b>	1400	<b>Component Type:</b>	AVERAGE
<b>Control Point Name:</b>	PLANT - PROCESS EFFLUENT	<b>Frequency:</b>	MONTHLY
<b>Sample Date:</b>		<b>Value:</b>	11.195
<b>Parameter Name:</b>	SOLVENT EXTRACTABLES	<b>Unit of Measure:</b>	KG/D
<b>Param Reported as:</b>	NOT APPLICABLE	<b>Regulation:</b>	MISA COMPLIANCE
<b>Result Structure:</b>	MISA MONTHLY REPORTING		
<b>Control Point ID:</b>	1400	<b>Component Type:</b>	AVERAGE
<b>Control Point Name:</b>	PLANT - PROCESS EFFLUENT	<b>Frequency:</b>	MONTHLY
<b>Sample Date:</b>		<b>Value:</b>	40.956
<b>Parameter Name:</b>	SOLVENT EXTRACTABLES	<b>Unit of Measure:</b>	KG/D
<b>Param Reported as:</b>	NOT APPLICABLE	<b>Regulation:</b>	MISA COMPLIANCE
<b>Result Structure:</b>	MISA MONTHLY REPORTING		
<b>Control Point ID:</b>	1400	<b>Component Type:</b>	NUM. IN AVERAGE
<b>Control Point Name:</b>	PLANT - PROCESS EFFLUENT	<b>Frequency:</b>	MONTHLY
<b>Sample Date:</b>		<b>Value:</b>	30
<b>Parameter Name:</b>	FLOW	<b>Unit of Measure:</b>	
<b>Param Reported as:</b>	NOT APPLICABLE	<b>Regulation:</b>	MISA COMPLIANCE
<b>Result Structure:</b>	MISA MONTHLY REPORTING		
<b>Control Point ID:</b>	1400	<b>Component Type:</b>	MAXIMUM
<b>Control Point Name:</b>	PLANT - PROCESS EFFLUENT	<b>Frequency:</b>	MONTHLY
<b>Sample Date:</b>		<b>Value:</b>	356.6
<b>Parameter Name:</b>	CARBON, DISSOLVED ORGANIC	<b>Unit of Measure:</b>	KG/D
<b>Param Reported as:</b>	AS CARBON	<b>Regulation:</b>	MISA COMPLIANCE
<b>Result Structure:</b>	MISA MONTHLY REPORTING		
<b>Control Point ID:</b>	1400	<b>Component Type:</b>	MINIMUM
<b>Control Point Name:</b>	PLANT - PROCESS EFFLUENT	<b>Frequency:</b>	MONTHLY
<b>Sample Date:</b>		<b>Value:</b>	213.39
<b>Parameter Name:</b>	CARBON, DISSOLVED ORGANIC	<b>Unit of Measure:</b>	KG/D
<b>Param Reported as:</b>	AS CARBON	<b>Regulation:</b>	MISA COMPLIANCE
<b>Result Structure:</b>	MISA MONTHLY REPORTING		
<b>Control Point ID:</b>	1500	<b>Component Type:</b>	MINIMUM
<b>Control Point Name:</b>	PLANT - ONCE THROUGH COOLING WATER (OTCW)	<b>Frequency:</b>	MONTHLY
<b>Sample Date:</b>		<b>Value:</b>	0.58505
<b>Parameter Name:</b>	SULPHIDE, UNFILTERED REACTIVE	<b>Unit of Measure:</b>	KG/D
<b>Param Reported as:</b>	AS SULPHIDE	<b>Regulation:</b>	MISA COMPLIANCE
<b>Result Structure:</b>	MISA MONTHLY REPORTING		
<b>Control Point ID:</b>	1500	<b>Component Type:</b>	NUM. IN AVERAGE
<b>Control Point Name:</b>	PLANT - ONCE THROUGH COOLING WATER (OTCW)	<b>Frequency:</b>	MONTHLY
<b>Sample Date:</b>		<b>Value:</b>	4
<b>Parameter Name:</b>	PHENOLICS, UNFILTERED REACTIVE	<b>Unit of Measure:</b>	
<b>Param Reported as:</b>	AS PHENOL	<b>Regulation:</b>	MISA COMPLIANCE
<b>Result Structure:</b>	MISA MONTHLY REPORTING		
<b>Control Point ID:</b>	1400	<b>Component Type:</b>	AVERAGE
<b>Control Point Name:</b>	PLANT - PROCESS EFFLUENT	<b>Frequency:</b>	MONTHLY
<b>Sample Date:</b>		<b>Value:</b>	7.8061
<b>Parameter Name:</b>	PHOSPHORUS, UNFILTERED TOTAL	<b>Unit of Measure:</b>	KG/D
<b>Param Reported as:</b>	AS PHOSPHORUS	<b>Regulation:</b>	MISA COMPLIANCE
<b>Result Structure:</b>	MISA MONTHLY REPORTING		
<b>Control Point ID:</b>	1400	<b>Component Type:</b>	MINIMUM
<b>Control Point Name:</b>	PLANT - PROCESS EFFLUENT	<b>Frequency:</b>	MONTHLY
<b>Sample Date:</b>		<b>Value:</b>	122.15

<b>Parameter Name:</b>	CARBON, DISSOLVED ORGANIC	<b>Unit of Measure:</b>	KG/D
<b>Param Reported as:</b>	AS CARBON	<b>Regulation:</b>	MISA COMPLIANCE
<b>Result Structure:</b>	MISA MONTHLY REPORTING		
<b>Control Point ID:</b>	1500	<b>Component Type:</b>	MAXIMUM
<b>Control Point Name:</b>	PLANT - ONCE THROUGH COOLING WATER (OTCW)	<b>Frequency:</b>	MONTHLY
<b>Sample Date:</b>		<b>Value:</b>	0.66714
<b>Parameter Name:</b>	SULPHIDE, UNFILTERED REACTIVE	<b>Unit of Measure:</b>	KG/D
<b>Param Reported as:</b>	AS SULPHIDE	<b>Regulation:</b>	MISA COMPLIANCE
<b>Result Structure:</b>	MISA MONTHLY REPORTING		
<b>Control Point ID:</b>	1500	<b>Component Type:</b>	MAXIMUM
<b>Control Point Name:</b>	PLANT - ONCE THROUGH COOLING WATER (OTCW)	<b>Frequency:</b>	MONTHLY
<b>Sample Date:</b>		<b>Value:</b>	0.12033
<b>Parameter Name:</b>	PHENOLICS, UNFILTERED REACTIVE	<b>Unit of Measure:</b>	KG/D
<b>Param Reported as:</b>	AS PHENOL	<b>Regulation:</b>	MISA COMPLIANCE
<b>Result Structure:</b>	MISA MONTHLY REPORTING		
<b>Control Point ID:</b>	1500	<b>Component Type:</b>	MINIMUM
<b>Control Point Name:</b>	PLANT - ONCE THROUGH COOLING WATER (OTCW)	<b>Frequency:</b>	MONTHLY
<b>Sample Date:</b>		<b>Value:</b>	0.021113
<b>Parameter Name:</b>	PHENOLICS, UNFILTERED REACTIVE	<b>Unit of Measure:</b>	KG/D
<b>Param Reported as:</b>	AS PHENOL	<b>Regulation:</b>	MISA COMPLIANCE
<b>Result Structure:</b>	MISA MONTHLY REPORTING		
<b>Control Point ID:</b>	1500	<b>Component Type:</b>	NUM. IN AVERAGE
<b>Control Point Name:</b>	PLANT - ONCE THROUGH COOLING WATER (OTCW)	<b>Frequency:</b>	MONTHLY
<b>Sample Date:</b>		<b>Value:</b>	4
<b>Parameter Name:</b>	BENZENE C6H6	<b>Unit of Measure:</b>	
<b>Param Reported as:</b>	NOT APPLICABLE	<b>Regulation:</b>	MISA COMPLIANCE
<b>Result Structure:</b>	MISA MONTHLY REPORTING		
<b>Control Point ID:</b>	1400	<b>Component Type:</b>	NUM. IN AVERAGE
<b>Control Point Name:</b>	PLANT - PROCESS EFFLUENT	<b>Frequency:</b>	MONTHLY
<b>Sample Date:</b>		<b>Value:</b>	5
<b>Parameter Name:</b>	SOLVENT EXTRACTABLES	<b>Unit of Measure:</b>	
<b>Param Reported as:</b>	NOT APPLICABLE	<b>Regulation:</b>	MISA COMPLIANCE
<b>Result Structure:</b>	MISA MONTHLY REPORTING		
<b>Control Point ID:</b>	1400	<b>Component Type:</b>	AVERAGE
<b>Control Point Name:</b>	PLANT - PROCESS EFFLUENT	<b>Frequency:</b>	MONTHLY
<b>Sample Date:</b>		<b>Value:</b>	24245
<b>Parameter Name:</b>	FLOW	<b>Unit of Measure:</b>	M3/D
<b>Param Reported as:</b>	NOT APPLICABLE	<b>Regulation:</b>	MISA COMPLIANCE
<b>Result Structure:</b>	MISA MONTHLY REPORTING		
<b>Control Point ID:</b>	1400	<b>Component Type:</b>	NUM. IN AVERAGE
<b>Control Point Name:</b>	PLANT - PROCESS EFFLUENT	<b>Frequency:</b>	MONTHLY
<b>Sample Date:</b>		<b>Value:</b>	5
<b>Parameter Name:</b>	CARBON, DISSOLVED ORGANIC	<b>Unit of Measure:</b>	
<b>Param Reported as:</b>	AS CARBON	<b>Regulation:</b>	MISA COMPLIANCE
<b>Result Structure:</b>	MISA MONTHLY REPORTING		
<b>Control Point ID:</b>	1400	<b>Component Type:</b>	MAXIMUM
<b>Control Point Name:</b>	PLANT - PROCESS EFFLUENT	<b>Frequency:</b>	MONTHLY
<b>Sample Date:</b>		<b>Value:</b>	269.27
<b>Parameter Name:</b>	CARBON, DISSOLVED ORGANIC	<b>Unit of Measure:</b>	KG/D
<b>Param Reported as:</b>	AS CARBON	<b>Regulation:</b>	MISA COMPLIANCE
<b>Result Structure:</b>	MISA MONTHLY REPORTING		
<b>Control Point ID:</b>	1400	<b>Component Type:</b>	MAXIMUM
<b>Control Point Name:</b>	PLANT - PROCESS EFFLUENT	<b>Frequency:</b>	MONTHLY
<b>Sample Date:</b>		<b>Value:</b>	0.33212
<b>Parameter Name:</b>	PHENOLICS, UNFILTERED REACTIVE	<b>Unit of Measure:</b>	KG/D
<b>Param Reported as:</b>	AS PHENOL	<b>Regulation:</b>	MISA COMPLIANCE

**Result Structure:** MISA MONTHLY REPORTING

**Control Point ID:** 1400  
**Control Point Name:** PLANT - PROCESS EFFLUENT  
**Sample Date:**  
**Parameter Name:** RESIDUE,PART LOSS ON IGNIT.  
**Param Reported as:** NOT APPLICABLE  
**Result Structure:** MISA MONTHLY REPORTING

**Component Type:** MAXIMUM  
**Frequency:** MONTHLY  
**Value:** 391.85  
**Unit of Measure:** KG/D  
**Regulation:** MISA COMPLIANCE

**Control Point ID:** 1400  
**Control Point Name:** PLANT - PROCESS EFFLUENT  
**Sample Date:**  
**Parameter Name:** RESIDUE,PART LOSS ON IGNIT.  
**Param Reported as:** NOT APPLICABLE  
**Result Structure:** MISA MONTHLY REPORTING

**Component Type:** MINIMUM  
**Frequency:** MONTHLY  
**Value:** 135.88  
**Unit of Measure:** KG/D  
**Regulation:** MISA COMPLIANCE

**Control Point ID:** 1400  
**Control Point Name:** PLANT - PROCESS EFFLUENT  
**Sample Date:**  
**Parameter Name:** PHOSPHORUS,UNFILTERED TOTAL  
**Param Reported as:** AS PHOSPHORUS  
**Result Structure:** MISA MONTHLY REPORTING

**Component Type:** MINIMUM  
**Frequency:** MONTHLY  
**Value:** 8.2728  
**Unit of Measure:** KG/D  
**Regulation:** MISA COMPLIANCE

**Control Point ID:** 1400  
**Control Point Name:** PLANT - PROCESS EFFLUENT  
**Sample Date:**  
**Parameter Name:** FLOW  
**Param Reported as:** NOT APPLICABLE  
**Result Structure:** MISA MONTHLY REPORTING

**Component Type:** AVERAGE  
**Frequency:** MONTHLY  
**Value:** 23536.2  
**Unit of Measure:** M3/D  
**Regulation:** MISA COMPLIANCE

**Control Point ID:** 1400  
**Control Point Name:** PLANT - PROCESS EFFLUENT  
**Sample Date:**  
**Parameter Name:** FLOW  
**Param Reported as:** NOT APPLICABLE  
**Result Structure:** MISA MONTHLY REPORTING

**Component Type:** NUM. IN AVERAGE  
**Frequency:** MONTHLY  
**Value:** 31  
**Unit of Measure:**  
**Regulation:** MISA COMPLIANCE

**Control Point ID:** 1400  
**Control Point Name:** PLANT - PROCESS EFFLUENT  
**Sample Date:**  
**Parameter Name:** SULPHIDE, UNFILTERED REACTIVE  
**Param Reported as:** AS SULPHIDE  
**Result Structure:** MISA MONTHLY REPORTING

**Component Type:** AVERAGE  
**Frequency:** MONTHLY  
**Value:** 0.22428  
**Unit of Measure:** KG/D  
**Regulation:** MISA COMPLIANCE

**Control Point ID:** 1400  
**Control Point Name:** PLANT - PROCESS EFFLUENT  
**Sample Date:**  
**Parameter Name:** SULPHIDE, UNFILTERED REACTIVE  
**Param Reported as:** AS SULPHIDE  
**Result Structure:** MISA MONTHLY REPORTING

**Component Type:** MAXIMUM  
**Frequency:** MONTHLY  
**Value:** 0.25189  
**Unit of Measure:** KG/D  
**Regulation:** MISA COMPLIANCE

**Control Point ID:** 1400  
**Control Point Name:** PLANT - PROCESS EFFLUENT  
**Sample Date:**  
**Parameter Name:** SOLVENT EXTRACTABLES  
**Param Reported as:** NOT APPLICABLE  
**Result Structure:** MISA MONTHLY REPORTING

**Component Type:** AVERAGE  
**Frequency:** MONTHLY  
**Value:** 21.2  
**Unit of Measure:** KG/D  
**Regulation:** MISA COMPLIANCE

**Control Point ID:** 1400  
**Control Point Name:** PLANT - PROCESS EFFLUENT  
**Sample Date:**  
**Parameter Name:** RESIDUE, PARTICULATE  
**Param Reported as:** NOT APPLICABLE  
**Result Structure:** MISA MONTHLY REPORTING

**Component Type:** AVERAGE  
**Frequency:** MONTHLY  
**Value:** 497.62  
**Unit of Measure:** KG/D  
**Regulation:** MISA COMPLIANCE

**Control Point ID:** 1400  
**Control Point Name:** PLANT - PROCESS EFFLUENT  
**Sample Date:**  
**Parameter Name:** PHENOLICS, UNFILTERED REACTIVE

**Component Type:** MAXIMUM  
**Frequency:** MONTHLY  
**Value:** 0.51113  
**Unit of Measure:** KG/D

<b>Param Reported as:</b>	AS PHENOL	<b>Regulation:</b>	MISA COMPLIANCE
<b>Result Structure:</b>	MISA MONTHLY REPORTING		
<b>Control Point ID:</b>	1400	<b>Component Type:</b>	NUM. IN AVERAGE
<b>Control Point Name:</b>	PLANT - PROCESS EFFLUENT	<b>Frequency:</b>	MONTHLY
<b>Sample Date:</b>		<b>Value:</b>	4
<b>Parameter Name:</b>	CARBON, DISSOLVED ORGANIC	<b>Unit of Measure:</b>	
<b>Param Reported as:</b>	AS CARBON	<b>Regulation:</b>	MISA COMPLIANCE
<b>Result Structure:</b>	MISA MONTHLY REPORTING		
<b>Control Point ID:</b>	1500	<b>Component Type:</b>	MAXIMUM
<b>Control Point Name:</b>	PLANT - ONCE THROUGH COOLING WATER (OTCW)	<b>Frequency:</b>	MONTHLY
<b>Sample Date:</b>		<b>Value:</b>	0.45751
<b>Parameter Name:</b>	SULPHIDE, UNFILTERED REACTIVE	<b>Unit of Measure:</b>	KG/D
<b>Param Reported as:</b>	AS SULPHIDE	<b>Regulation:</b>	MISA COMPLIANCE
<b>Result Structure:</b>	MISA MONTHLY REPORTING		
<b>Control Point ID:</b>	1500	<b>Component Type:</b>	MAXIMUM
<b>Control Point Name:</b>	PLANT - ONCE THROUGH COOLING WATER (OTCW)	<b>Frequency:</b>	MONTHLY
<b>Sample Date:</b>		<b>Value:</b>	0.011058
<b>Parameter Name:</b>	TOLUENE C7H8	<b>Unit of Measure:</b>	KG/D
<b>Param Reported as:</b>	NOT APPLICABLE	<b>Regulation:</b>	MISA COMPLIANCE
<b>Result Structure:</b>	MISA MONTHLY REPORTING		
<b>Control Point ID:</b>	1400	<b>Component Type:</b>	MINIMUM
<b>Control Point Name:</b>	PLANT - PROCESS EFFLUENT	<b>Frequency:</b>	MONTHLY
<b>Sample Date:</b>		<b>Value:</b>	18620.4
<b>Parameter Name:</b>	FLOW	<b>Unit of Measure:</b>	M3/D
<b>Param Reported as:</b>	NOT APPLICABLE	<b>Regulation:</b>	MISA COMPLIANCE
<b>Result Structure:</b>	MISA MONTHLY REPORTING		
<b>Control Point ID:</b>	1500	<b>Component Type:</b>	AVERAGE
<b>Control Point Name:</b>	PLANT - ONCE THROUGH COOLING WATER (OTCW)	<b>Frequency:</b>	MONTHLY
<b>Sample Date:</b>		<b>Value:</b>	0.53971
<b>Parameter Name:</b>	SULPHIDE, UNFILTERED REACTIVE	<b>Unit of Measure:</b>	KG/D
<b>Param Reported as:</b>	AS SULPHIDE	<b>Regulation:</b>	MISA COMPLIANCE
<b>Result Structure:</b>	MISA MONTHLY REPORTING		
<b>Control Point ID:</b>	1400	<b>Component Type:</b>	MAXIMUM
<b>Control Point Name:</b>	PLANT - PROCESS EFFLUENT	<b>Frequency:</b>	MONTHLY
<b>Sample Date:</b>		<b>Value:</b>	0
<b>Parameter Name:</b>	AMMONIUM+AMMONIA, TOTAL FILTER.REAC	<b>Unit of Measure:</b>	KG/D
<b>Param Reported as:</b>	AS NITROGEN	<b>Regulation:</b>	MISA COMPLIANCE
<b>Result Structure:</b>	MISA MONTHLY REPORTING		
<b>Control Point ID:</b>	1400	<b>Component Type:</b>	MAXIMUM
<b>Control Point Name:</b>	PLANT - PROCESS EFFLUENT	<b>Frequency:</b>	MONTHLY
<b>Sample Date:</b>		<b>Value:</b>	27773.8
<b>Parameter Name:</b>	FLOW	<b>Unit of Measure:</b>	M3/D
<b>Param Reported as:</b>	NOT APPLICABLE	<b>Regulation:</b>	MISA COMPLIANCE
<b>Result Structure:</b>	MISA MONTHLY REPORTING		
<b>Control Point ID:</b>	1400	<b>Component Type:</b>	NUM. IN AVERAGE
<b>Control Point Name:</b>	PLANT - PROCESS EFFLUENT	<b>Frequency:</b>	MONTHLY
<b>Sample Date:</b>		<b>Value:</b>	4
<b>Parameter Name:</b>	SULPHIDE, UNFILTERED REACTIVE	<b>Unit of Measure:</b>	
<b>Param Reported as:</b>	AS SULPHIDE	<b>Regulation:</b>	MISA COMPLIANCE
<b>Result Structure:</b>	MISA MONTHLY REPORTING		
<b>Control Point ID:</b>	1400	<b>Component Type:</b>	NUM. IN AVERAGE
<b>Control Point Name:</b>	PLANT - PROCESS EFFLUENT	<b>Frequency:</b>	MONTHLY
<b>Sample Date:</b>		<b>Value:</b>	30
<b>Parameter Name:</b>	RESIDUE,PART LOSS ON IGNIT.	<b>Unit of Measure:</b>	
<b>Param Reported as:</b>	NOT APPLICABLE	<b>Regulation:</b>	MISA COMPLIANCE
<b>Result Structure:</b>	MISA MONTHLY REPORTING		

**Control Point ID:** 1400  
**Control Point Name:** PLANT - PROCESS EFFLUENT  
**Sample Date:**  
**Parameter Name:** RESIDUE, PARTICULATE  
**Param Reported as:** NOT APPLICABLE  
**Result Structure:** MISA MONTHLY REPORTING

**Component Type:** AVERAGE  
**Frequency:** MONTHLY  
**Value:** 382.3  
**Unit of Measure:** KG/D  
**Regulation:** MISA COMPLIANCE

**Control Point ID:** 1400  
**Control Point Name:** PLANT - PROCESS EFFLUENT  
**Sample Date:**  
**Parameter Name:** RESIDUE, PARTICULATE  
**Param Reported as:** NOT APPLICABLE  
**Result Structure:** MISA MONTHLY REPORTING

**Component Type:** MINIMUM  
**Frequency:** MONTHLY  
**Value:** 326.26  
**Unit of Measure:** KG/D  
**Regulation:** MISA COMPLIANCE

**Control Point ID:** 1400  
**Control Point Name:** PLANT - PROCESS EFFLUENT  
**Sample Date:**  
**Parameter Name:** CARBON, DISSOLVED ORGANIC  
**Param Reported as:** AS CARBON  
**Result Structure:** MISA MONTHLY REPORTING

**Component Type:** AVERAGE  
**Frequency:** MONTHLY  
**Value:** 324.49  
**Unit of Measure:** KG/D  
**Regulation:** MISA COMPLIANCE

**Control Point ID:** 1500  
**Control Point Name:** PLANT - ONCE THROUGH COOLING WATER (OTCW)  
**Sample Date:**  
**Parameter Name:** FLOW  
**Param Reported as:** NOT APPLICABLE  
**Result Structure:** MISA MONTHLY REPORTING

**Component Type:** MAXIMUM  
**Frequency:** MONTHLY  
**Value:** 116749  
**Unit of Measure:** M3/D  
**Regulation:** MISA COMPLIANCE

**Control Point ID:** 1500  
**Control Point Name:** PLANT - ONCE THROUGH COOLING WATER (OTCW)  
**Sample Date:**  
**Parameter Name:** TOLUENE C7H8  
**Param Reported as:** NOT APPLICABLE  
**Result Structure:** MISA MONTHLY REPORTING

**Component Type:** NUM. IN AVERAGE  
**Frequency:** MONTHLY  
**Value:** 4  
**Unit of Measure:**  
**Regulation:** MISA COMPLIANCE

**Control Point ID:** 1500  
**Control Point Name:** PLANT - ONCE THROUGH COOLING WATER (OTCW)  
**Sample Date:**  
**Parameter Name:** TOLUENE C7H8  
**Param Reported as:** NOT APPLICABLE  
**Result Structure:** MISA MONTHLY REPORTING

**Component Type:** MINIMUM  
**Frequency:** MONTHLY  
**Value:** 0  
**Unit of Measure:** KG/D  
**Regulation:** MISA COMPLIANCE

**Control Point ID:** 1500  
**Control Point Name:** PLANT - ONCE THROUGH COOLING WATER (OTCW)  
**Sample Date:**  
**Parameter Name:** SULPHIDE, UNFILTERED REACTIVE  
**Param Reported as:** AS SULPHIDE  
**Result Structure:** MISA MONTHLY REPORTING

**Component Type:** AVERAGE  
**Frequency:** MONTHLY  
**Value:** 1.4864  
**Unit of Measure:** KG/D  
**Regulation:** MISA COMPLIANCE

**Control Point ID:** 1400  
**Control Point Name:** PLANT - PROCESS EFFLUENT  
**Sample Date:**  
**Parameter Name:** CARBON, DISSOLVED ORGANIC  
**Param Reported as:** AS CARBON  
**Result Structure:** MISA MONTHLY REPORTING

**Component Type:** NUM. IN AVERAGE  
**Frequency:** MONTHLY  
**Value:** 4  
**Unit of Measure:**  
**Regulation:** MISA COMPLIANCE

**Control Point ID:** 1400  
**Control Point Name:** PLANT - PROCESS EFFLUENT  
**Sample Date:**  
**Parameter Name:** CARBON, DISSOLVED ORGANIC  
**Param Reported as:** AS CARBON  
**Result Structure:** MISA MONTHLY REPORTING

**Component Type:** MAXIMUM  
**Frequency:** MONTHLY  
**Value:** 412.94  
**Unit of Measure:** KG/D  
**Regulation:** MISA COMPLIANCE

**Control Point ID:** 1400

**Component Type:** MINIMUM



<b>Control Point Name:</b>	PLANT - PROCESS EFFLUENT	<b>Frequency:</b>	MONTHLY
<b>Sample Date:</b>		<b>Value:</b>	275.04
<b>Parameter Name:</b>	CARBON, DISSOLVED ORGANIC	<b>Unit of Measure:</b>	KG/D
<b>Param Reported as:</b>	AS CARBON	<b>Regulation:</b>	MISA COMPLIANCE
<b>Result Structure:</b>	MISA MONTHLY REPORTING		
<b>Control Point ID:</b>	1500	<b>Component Type:</b>	MINIMUM
<b>Control Point Name:</b>	PLANT - ONCE THROUGH COOLING WATER (OTCW)	<b>Frequency:</b>	MONTHLY
<b>Sample Date:</b>		<b>Value:</b>	128447.2
<b>Parameter Name:</b>	FLOW	<b>Unit of Measure:</b>	M3/D
<b>Param Reported as:</b>	NOT APPLICABLE	<b>Regulation:</b>	MISA COMPLIANCE
<b>Result Structure:</b>	MISA MONTHLY REPORTING		
<b>Control Point ID:</b>	1500	<b>Component Type:</b>	AVERAGE
<b>Control Point Name:</b>	PLANT - ONCE THROUGH COOLING WATER (OTCW)	<b>Frequency:</b>	MONTHLY
<b>Sample Date:</b>		<b>Value:</b>	0.056866
<b>Parameter Name:</b>	PHENOLICS, UNFILTERED REACTIVE	<b>Unit of Measure:</b>	KG/D
<b>Param Reported as:</b>	AS PHENOL	<b>Regulation:</b>	MISA COMPLIANCE
<b>Result Structure:</b>	MISA MONTHLY REPORTING		
<b>Control Point ID:</b>	1500	<b>Component Type:</b>	MAXIMUM
<b>Control Point Name:</b>	PLANT - ONCE THROUGH COOLING WATER (OTCW)	<b>Frequency:</b>	MONTHLY
<b>Sample Date:</b>		<b>Value:</b>	0.14908
<b>Parameter Name:</b>	PHENOLICS, UNFILTERED REACTIVE	<b>Unit of Measure:</b>	KG/D
<b>Param Reported as:</b>	AS PHENOL	<b>Regulation:</b>	MISA COMPLIANCE
<b>Result Structure:</b>	MISA MONTHLY REPORTING		
<b>Control Point ID:</b>	1500	<b>Component Type:</b>	MAXIMUM
<b>Control Point Name:</b>	PLANT - ONCE THROUGH COOLING WATER (OTCW)	<b>Frequency:</b>	MONTHLY
<b>Sample Date:</b>		<b>Value:</b>	0.44265
<b>Parameter Name:</b>	SULPHIDE, UNFILTERED REACTIVE	<b>Unit of Measure:</b>	KG/D
<b>Param Reported as:</b>	AS SULPHIDE	<b>Regulation:</b>	MISA COMPLIANCE
<b>Result Structure:</b>	MISA MONTHLY REPORTING		
<b>Control Point ID:</b>	1500	<b>Component Type:</b>	NUM. IN AVERAGE
<b>Control Point Name:</b>	PLANT - ONCE THROUGH COOLING WATER (OTCW)	<b>Frequency:</b>	MONTHLY
<b>Sample Date:</b>		<b>Value:</b>	4
<b>Parameter Name:</b>	TOLUENE C7H8	<b>Unit of Measure:</b>	
<b>Param Reported as:</b>	NOT APPLICABLE	<b>Regulation:</b>	MISA COMPLIANCE
<b>Result Structure:</b>	MISA MONTHLY REPORTING		
<b>Control Point ID:</b>	1400	<b>Component Type:</b>	MINIMUM
<b>Control Point Name:</b>	PLANT - PROCESS EFFLUENT	<b>Frequency:</b>	MONTHLY
<b>Sample Date:</b>		<b>Value:</b>	0.045014
<b>Parameter Name:</b>	SULPHIDE, UNFILTERED REACTIVE	<b>Unit of Measure:</b>	KG/D
<b>Param Reported as:</b>	AS SULPHIDE	<b>Regulation:</b>	MISA COMPLIANCE
<b>Result Structure:</b>	MISA MONTHLY REPORTING		
<b>Control Point ID:</b>	1400	<b>Component Type:</b>	AVERAGE
<b>Control Point Name:</b>	PLANT - PROCESS EFFLUENT	<b>Frequency:</b>	MONTHLY
<b>Sample Date:</b>		<b>Value:</b>	23644.4
<b>Parameter Name:</b>	FLOW	<b>Unit of Measure:</b>	M3/D
<b>Param Reported as:</b>	NOT APPLICABLE	<b>Regulation:</b>	MISA COMPLIANCE
<b>Result Structure:</b>	MISA MONTHLY REPORTING		
<b>Control Point ID:</b>	1400	<b>Component Type:</b>	MAXIMUM
<b>Control Point Name:</b>	PLANT - PROCESS EFFLUENT	<b>Frequency:</b>	MONTHLY
<b>Sample Date:</b>		<b>Value:</b>	273.84
<b>Parameter Name:</b>	CARBON, DISSOLVED ORGANIC	<b>Unit of Measure:</b>	KG/D
<b>Param Reported as:</b>	AS CARBON	<b>Regulation:</b>	MISA COMPLIANCE
<b>Result Structure:</b>	MISA MONTHLY REPORTING		
<b>Control Point ID:</b>	1400	<b>Component Type:</b>	NUM. IN AVERAGE
<b>Control Point Name:</b>	PLANT - PROCESS EFFLUENT	<b>Frequency:</b>	MONTHLY



<b>Sample Date:</b>		<b>Value:</b>	4
<b>Parameter Name:</b>	SULPHIDE, UNFILTERED REACTIVE	<b>Unit of Measure:</b>	
<b>Param Reported as:</b>	AS SULPHIDE	<b>Regulation:</b>	MISA COMPLIANCE
<b>Result Structure:</b>	MISA MONTHLY REPORTING		
<b>Control Point ID:</b>	1400	<b>Component Type:</b>	NUM. IN AVERAGE
<b>Control Point Name:</b>	PLANT - PROCESS EFFLUENT	<b>Frequency:</b>	MONTHLY
<b>Sample Date:</b>		<b>Value:</b>	4
<b>Parameter Name:</b>	AMMONIUM+AMMONIA, TOTAL	<b>Unit of Measure:</b>	
	FILTER.REAC		
<b>Param Reported as:</b>	AS NITROGEN	<b>Regulation:</b>	MISA COMPLIANCE
<b>Result Structure:</b>	MISA MONTHLY REPORTING		
<b>Control Point ID:</b>	1500	<b>Component Type:</b>	MINIMUM
<b>Control Point Name:</b>	PLANT - ONCE THROUGH COOLING	<b>Frequency:</b>	MONTHLY
	WATER (OTCW)		
<b>Sample Date:</b>		<b>Value:</b>	0.22813
<b>Parameter Name:</b>	SULPHIDE, UNFILTERED REACTIVE	<b>Unit of Measure:</b>	KG/D
<b>Param Reported as:</b>	AS SULPHIDE	<b>Regulation:</b>	MISA COMPLIANCE
<b>Result Structure:</b>	MISA MONTHLY REPORTING		
<b>Control Point ID:</b>	1400	<b>Component Type:</b>	MINIMUM
<b>Control Point Name:</b>	PLANT - PROCESS EFFLUENT	<b>Frequency:</b>	MONTHLY
<b>Sample Date:</b>		<b>Value:</b>	0
<b>Parameter Name:</b>	AMMONIUM+AMMONIA, TOTAL	<b>Unit of Measure:</b>	KG/D
	FILTER.REAC		
<b>Param Reported as:</b>	AS NITROGEN	<b>Regulation:</b>	MISA COMPLIANCE
<b>Result Structure:</b>	MISA MONTHLY REPORTING		
<b>Control Point ID:</b>	1500	<b>Component Type:</b>	AVERAGE
<b>Control Point Name:</b>	PLANT - ONCE THROUGH COOLING	<b>Frequency:</b>	MONTHLY
	WATER (OTCW)		
<b>Sample Date:</b>		<b>Value:</b>	143075.1
<b>Parameter Name:</b>	FLOW	<b>Unit of Measure:</b>	M3/D
<b>Param Reported as:</b>	NOT APPLICABLE	<b>Regulation:</b>	MISA COMPLIANCE
<b>Result Structure:</b>	MISA MONTHLY REPORTING		
<b>Control Point ID:</b>	1500	<b>Component Type:</b>	MAXIMUM
<b>Control Point Name:</b>	PLANT - ONCE THROUGH COOLING	<b>Frequency:</b>	MONTHLY
	WATER (OTCW)		
<b>Sample Date:</b>		<b>Value:</b>	145967.5
<b>Parameter Name:</b>	FLOW	<b>Unit of Measure:</b>	M3/D
<b>Param Reported as:</b>	NOT APPLICABLE	<b>Regulation:</b>	MISA COMPLIANCE
<b>Result Structure:</b>	MISA MONTHLY REPORTING		
<b>Control Point ID:</b>	1400	<b>Component Type:</b>	MINIMUM
<b>Control Point Name:</b>	PLANT - PROCESS EFFLUENT	<b>Frequency:</b>	MONTHLY
<b>Sample Date:</b>		<b>Value:</b>	4.4633
<b>Parameter Name:</b>	SOLVENT EXTRACTABLES	<b>Unit of Measure:</b>	KG/D
<b>Param Reported as:</b>	NOT APPLICABLE	<b>Regulation:</b>	MISA COMPLIANCE
<b>Result Structure:</b>	MISA MONTHLY REPORTING		
<b>Control Point ID:</b>	1400	<b>Component Type:</b>	AVERAGE
<b>Control Point Name:</b>	PLANT - PROCESS EFFLUENT	<b>Frequency:</b>	MONTHLY
<b>Sample Date:</b>		<b>Value:</b>	12.117
<b>Parameter Name:</b>	PHOSPHORUS, UNFILTERED TOTAL	<b>Unit of Measure:</b>	KG/D
<b>Param Reported as:</b>	AS PHOSPHORUS	<b>Regulation:</b>	MISA COMPLIANCE
<b>Result Structure:</b>	MISA MONTHLY REPORTING		
<b>Control Point ID:</b>	1400	<b>Component Type:</b>	AVERAGE
<b>Control Point Name:</b>	PLANT - PROCESS EFFLUENT	<b>Frequency:</b>	MONTHLY
<b>Sample Date:</b>		<b>Value:</b>	0.26904
<b>Parameter Name:</b>	PHENOLICS, UNFILTERED REACTIVE	<b>Unit of Measure:</b>	KG/D
<b>Param Reported as:</b>	AS PHENOL	<b>Regulation:</b>	MISA COMPLIANCE
<b>Result Structure:</b>	MISA MONTHLY REPORTING		
<b>Control Point ID:</b>	1400	<b>Component Type:</b>	MINIMUM
<b>Control Point Name:</b>	PLANT - PROCESS EFFLUENT	<b>Frequency:</b>	MONTHLY
<b>Sample Date:</b>		<b>Value:</b>	14.496

<b>Parameter Name:</b>	PHOSPHORUS,UNFILTERED TOTAL	<b>Unit of Measure:</b>	KG/D
<b>Param Reported as:</b>	AS PHOSPHORUS	<b>Regulation:</b>	MISA COMPLIANCE
<b>Result Structure:</b>	MISA MONTHLY REPORTING		
<b>Control Point ID:</b>	1400	<b>Component Type:</b>	NUM. IN AVERAGE
<b>Control Point Name:</b>	PLANT - PROCESS EFFLUENT	<b>Frequency:</b>	MONTHLY
<b>Sample Date:</b>		<b>Value:</b>	4
<b>Parameter Name:</b>	SULPHIDE, UNFILTERED REACTIVE	<b>Unit of Measure:</b>	
<b>Param Reported as:</b>	AS SULPHIDE	<b>Regulation:</b>	MISA COMPLIANCE
<b>Result Structure:</b>	MISA MONTHLY REPORTING		
<b>Control Point ID:</b>	1400	<b>Component Type:</b>	MINIMUM
<b>Control Point Name:</b>	PLANT - PROCESS EFFLUENT	<b>Frequency:</b>	MONTHLY
<b>Sample Date:</b>		<b>Value:</b>	252.12
<b>Parameter Name:</b>	RESIDUE,PART LOSS ON IGNIT.	<b>Unit of Measure:</b>	KG/D
<b>Param Reported as:</b>	NOT APPLICABLE	<b>Regulation:</b>	MISA COMPLIANCE
<b>Result Structure:</b>	MISA MONTHLY REPORTING		
<b>Control Point ID:</b>	1400	<b>Component Type:</b>	MAXIMUM
<b>Control Point Name:</b>	PLANT - PROCESS EFFLUENT	<b>Frequency:</b>	MONTHLY
<b>Sample Date:</b>		<b>Value:</b>	721.81
<b>Parameter Name:</b>	RESIDUE, PARTICULATE	<b>Unit of Measure:</b>	KG/D
<b>Param Reported as:</b>	NOT APPLICABLE	<b>Regulation:</b>	MISA COMPLIANCE
<b>Result Structure:</b>	MISA MONTHLY REPORTING		
<b>Control Point ID:</b>	1400	<b>Component Type:</b>	MAXIMUM
<b>Control Point Name:</b>	PLANT - PROCESS EFFLUENT	<b>Frequency:</b>	MONTHLY
<b>Sample Date:</b>		<b>Value:</b>	24523
<b>Parameter Name:</b>	FLOW	<b>Unit of Measure:</b>	M3/D
<b>Param Reported as:</b>	NOT APPLICABLE	<b>Regulation:</b>	MISA COMPLIANCE
<b>Result Structure:</b>	MISA MONTHLY REPORTING		
<b>Control Point ID:</b>	1400	<b>Component Type:</b>	AVERAGE
<b>Control Point Name:</b>	PLANT - PROCESS EFFLUENT	<b>Frequency:</b>	MONTHLY
<b>Sample Date:</b>		<b>Value:</b>	266.94
<b>Parameter Name:</b>	CARBON, DISSOLVED ORGANIC	<b>Unit of Measure:</b>	KG/D
<b>Param Reported as:</b>	AS CARBON	<b>Regulation:</b>	MISA COMPLIANCE
<b>Result Structure:</b>	MISA MONTHLY REPORTING		
<b>Control Point ID:</b>	1400	<b>Component Type:</b>	MAXIMUM
<b>Control Point Name:</b>	PLANT - PROCESS EFFLUENT	<b>Frequency:</b>	MONTHLY
<b>Sample Date:</b>		<b>Value:</b>	25.788
<b>Parameter Name:</b>	PHOSPHORUS,UNFILTERED TOTAL	<b>Unit of Measure:</b>	KG/D
<b>Param Reported as:</b>	AS PHOSPHORUS	<b>Regulation:</b>	MISA COMPLIANCE
<b>Result Structure:</b>	MISA MONTHLY REPORTING		
<b>Control Point ID:</b>	1400	<b>Component Type:</b>	MAXIMUM
<b>Control Point Name:</b>	PLANT - PROCESS EFFLUENT	<b>Frequency:</b>	MONTHLY
<b>Sample Date:</b>		<b>Value:</b>	36.441
<b>Parameter Name:</b>	AMMONIUM+AMMONIA, TOTAL	<b>Unit of Measure:</b>	KG/D
<b>Param Reported as:</b>	FILTER.REAC		
<b>Result Structure:</b>	AS NITROGEN	<b>Regulation:</b>	MISA COMPLIANCE
	MISA MONTHLY REPORTING		
<b>Control Point ID:</b>	1400	<b>Component Type:</b>	MAXIMUM
<b>Control Point Name:</b>	PLANT - PROCESS EFFLUENT	<b>Frequency:</b>	MONTHLY
<b>Sample Date:</b>		<b>Value:</b>	453.09
<b>Parameter Name:</b>	RESIDUE,PART LOSS ON IGNIT.	<b>Unit of Measure:</b>	KG/D
<b>Param Reported as:</b>	NOT APPLICABLE	<b>Regulation:</b>	MISA COMPLIANCE
<b>Result Structure:</b>	MISA MONTHLY REPORTING		
<b>Control Point ID:</b>	1400	<b>Component Type:</b>	MAXIMUM
<b>Control Point Name:</b>	PLANT - PROCESS EFFLUENT	<b>Frequency:</b>	MONTHLY
<b>Sample Date:</b>		<b>Value:</b>	437.8
<b>Parameter Name:</b>	RESIDUE, PARTICULATE	<b>Unit of Measure:</b>	KG/D
<b>Param Reported as:</b>	NOT APPLICABLE	<b>Regulation:</b>	MISA COMPLIANCE
<b>Result Structure:</b>	MISA MONTHLY REPORTING		
<b>Control Point ID:</b>	1400	<b>Component Type:</b>	NUM. IN AVERAGE

<b>Control Point Name:</b>	PLANT - PROCESS EFFLUENT	<b>Frequency:</b>	MONTHLY
<b>Sample Date:</b>		<b>Value:</b>	4
<b>Parameter Name:</b>	SOLVENT EXTRACTABLES	<b>Unit of Measure:</b>	
<b>Param Reported as:</b>	NOT APPLICABLE	<b>Regulation:</b>	MISA COMPLIANCE
<b>Result Structure:</b>	MISA MONTHLY REPORTING		
<b>Control Point ID:</b>	1400	<b>Component Type:</b>	MINIMUM
<b>Control Point Name:</b>	PLANT - PROCESS EFFLUENT	<b>Frequency:</b>	MONTHLY
<b>Sample Date:</b>		<b>Value:</b>	4.206
<b>Parameter Name:</b>	SOLVENT EXTRACTABLES	<b>Unit of Measure:</b>	KG/D
<b>Param Reported as:</b>	NOT APPLICABLE	<b>Regulation:</b>	MISA COMPLIANCE
<b>Result Structure:</b>	MISA MONTHLY REPORTING		
<b>Control Point ID:</b>	1400	<b>Component Type:</b>	AVERAGE
<b>Control Point Name:</b>	PLANT - PROCESS EFFLUENT	<b>Frequency:</b>	MONTHLY
<b>Sample Date:</b>		<b>Value:</b>	349.89
<b>Parameter Name:</b>	RESIDUE,PART LOSS ON IGNIT.	<b>Unit of Measure:</b>	KG/D
<b>Param Reported as:</b>	NOT APPLICABLE	<b>Regulation:</b>	MISA COMPLIANCE
<b>Result Structure:</b>	MISA MONTHLY REPORTING		
<b>Control Point ID:</b>	1400	<b>Component Type:</b>	MAXIMUM
<b>Control Point Name:</b>	PLANT - PROCESS EFFLUENT	<b>Frequency:</b>	MONTHLY
<b>Sample Date:</b>		<b>Value:</b>	708.52
<b>Parameter Name:</b>	RESIDUE,PART LOSS ON IGNIT.	<b>Unit of Measure:</b>	KG/D
<b>Param Reported as:</b>	NOT APPLICABLE	<b>Regulation:</b>	MISA COMPLIANCE
<b>Result Structure:</b>	MISA MONTHLY REPORTING		
<b>Control Point ID:</b>	1400	<b>Component Type:</b>	AVERAGE
<b>Control Point Name:</b>	PLANT - PROCESS EFFLUENT	<b>Frequency:</b>	MONTHLY
<b>Sample Date:</b>		<b>Value:</b>	9.1103
<b>Parameter Name:</b>	AMMONIUM+AMMONIA, TOTAL FILTER.REAC	<b>Unit of Measure:</b>	KG/D
<b>Param Reported as:</b>	AS NITROGEN	<b>Regulation:</b>	MISA COMPLIANCE
<b>Result Structure:</b>	MISA MONTHLY REPORTING		
<b>Control Point ID:</b>	1400	<b>Component Type:</b>	NUM. IN AVERAGE
<b>Control Point Name:</b>	PLANT - PROCESS EFFLUENT	<b>Frequency:</b>	MONTHLY
<b>Sample Date:</b>		<b>Value:</b>	4
<b>Parameter Name:</b>	AMMONIUM+AMMONIA, TOTAL FILTER.REAC	<b>Unit of Measure:</b>	
<b>Param Reported as:</b>	AS NITROGEN	<b>Regulation:</b>	MISA COMPLIANCE
<b>Result Structure:</b>	MISA MONTHLY REPORTING		
<b>Control Point ID:</b>	1400	<b>Component Type:</b>	AVERAGE
<b>Control Point Name:</b>	PLANT - PROCESS EFFLUENT	<b>Frequency:</b>	MONTHLY
<b>Sample Date:</b>		<b>Value:</b>	24738.9
<b>Parameter Name:</b>	FLOW	<b>Unit of Measure:</b>	M3/D
<b>Param Reported as:</b>	NOT APPLICABLE	<b>Regulation:</b>	MISA COMPLIANCE
<b>Result Structure:</b>	MISA MONTHLY REPORTING		
<b>Control Point ID:</b>	1400	<b>Component Type:</b>	NUM. IN AVERAGE
<b>Control Point Name:</b>	PLANT - PROCESS EFFLUENT	<b>Frequency:</b>	MONTHLY
<b>Sample Date:</b>		<b>Value:</b>	30
<b>Parameter Name:</b>	FLOW	<b>Unit of Measure:</b>	
<b>Param Reported as:</b>	NOT APPLICABLE	<b>Regulation:</b>	MISA COMPLIANCE
<b>Result Structure:</b>	MISA MONTHLY REPORTING		
<b>Control Point ID:</b>	1400	<b>Component Type:</b>	NUM. IN AVERAGE
<b>Control Point Name:</b>	PLANT - PROCESS EFFLUENT	<b>Frequency:</b>	MONTHLY
<b>Sample Date:</b>		<b>Value:</b>	4
<b>Parameter Name:</b>	CARBON, DISSOLVED ORGANIC	<b>Unit of Measure:</b>	
<b>Param Reported as:</b>	AS CARBON	<b>Regulation:</b>	MISA COMPLIANCE
<b>Result Structure:</b>	MISA MONTHLY REPORTING		
<b>Control Point ID:</b>	1400	<b>Component Type:</b>	MAXIMUM
<b>Control Point Name:</b>	PLANT - PROCESS EFFLUENT	<b>Frequency:</b>	MONTHLY
<b>Sample Date:</b>		<b>Value:</b>	15.554
<b>Parameter Name:</b>	PHOSPHORUS,UNFILTERED TOTAL	<b>Unit of Measure:</b>	KG/D
<b>Param Reported as:</b>	AS PHOSPHORUS	<b>Regulation:</b>	MISA COMPLIANCE

**Result Structure:** MISA MONTHLY REPORTING

**Control Point ID:** 1400  
**Control Point Name:** PLANT - PROCESS EFFLUENT  
**Sample Date:**  
**Parameter Name:** SULPHIDE, UNFILTERED REACTIVE  
**Param Reported as:** AS SULPHIDE  
**Result Structure:** MISA MONTHLY REPORTING

**Component Type:** AVERAGE  
**Frequency:** MONTHLY  
**Value:** 0.28849  
**Unit of Measure:** KG/D  
**Regulation:** MISA COMPLIANCE

**Control Point ID:** 1400  
**Control Point Name:** PLANT - PROCESS EFFLUENT  
**Sample Date:**  
**Parameter Name:** SULPHIDE, UNFILTERED REACTIVE  
**Param Reported as:** AS SULPHIDE  
**Result Structure:** MISA MONTHLY REPORTING

**Component Type:** MAXIMUM  
**Frequency:** MONTHLY  
**Value:** 0.2123  
**Unit of Measure:** KG/D  
**Regulation:** MISA COMPLIANCE

**Control Point ID:** 1400  
**Control Point Name:** PLANT - PROCESS EFFLUENT  
**Sample Date:**  
**Parameter Name:** RESIDUE,PART LOSS ON IGNIT.  
**Param Reported as:** NOT APPLICABLE  
**Result Structure:** MISA MONTHLY REPORTING

**Component Type:** NUM. IN AVERAGE  
**Frequency:** MONTHLY  
**Value:** 31  
**Unit of Measure:**  
**Regulation:** MISA COMPLIANCE

**Control Point ID:** 1400  
**Control Point Name:** PLANT - PROCESS EFFLUENT  
**Sample Date:**  
**Parameter Name:** AMMONIUM+AMMONIA, TOTAL  
FILTER.REAC  
**Param Reported as:** AS NITROGEN  
**Result Structure:** MISA MONTHLY REPORTING

**Component Type:** MAXIMUM  
**Frequency:** MONTHLY  
**Value:** 0  
**Unit of Measure:** KG/D  
**Regulation:** MISA COMPLIANCE

**Control Point ID:** 1400  
**Control Point Name:** PLANT - PROCESS EFFLUENT  
**Sample Date:**  
**Parameter Name:** AMMONIUM+AMMONIA, TOTAL  
FILTER.REAC  
**Param Reported as:** AS NITROGEN  
**Result Structure:** MISA MONTHLY REPORTING

**Component Type:** MINIMUM  
**Frequency:** MONTHLY  
**Value:** 0  
**Unit of Measure:** KG/D  
**Regulation:** MISA COMPLIANCE

**Control Point ID:** 1400  
**Control Point Name:** PLANT - PROCESS EFFLUENT  
**Sample Date:**  
**Parameter Name:** FLOW  
**Param Reported as:** NOT APPLICABLE  
**Result Structure:** MISA MONTHLY REPORTING

**Component Type:** MAXIMUM  
**Frequency:** MONTHLY  
**Value:** 26298.6  
**Unit of Measure:** M3/D  
**Regulation:** MISA COMPLIANCE

**Control Point ID:** 1400  
**Control Point Name:** PLANT - PROCESS EFFLUENT  
**Sample Date:**  
**Parameter Name:** FLOW  
**Param Reported as:** NOT APPLICABLE  
**Result Structure:** MISA MONTHLY REPORTING

**Component Type:** MINIMUM  
**Frequency:** MONTHLY  
**Value:** 19315.9  
**Unit of Measure:** M3/D  
**Regulation:** MISA COMPLIANCE

**Control Point ID:** 1400  
**Control Point Name:** PLANT - PROCESS EFFLUENT  
**Sample Date:**  
**Parameter Name:** CARBON, DISSOLVED ORGANIC  
**Param Reported as:** AS CARBON  
**Result Structure:** MISA MONTHLY REPORTING

**Component Type:** AVERAGE  
**Frequency:** MONTHLY  
**Value:** 326.03  
**Unit of Measure:** KG/D  
**Regulation:** MISA COMPLIANCE

**Control Point ID:** 1400  
**Control Point Name:** PLANT - PROCESS EFFLUENT  
**Sample Date:**  
**Parameter Name:** SULPHIDE, UNFILTERED REACTIVE  
**Param Reported as:** AS SULPHIDE  
**Result Structure:** MISA MONTHLY REPORTING

**Component Type:** MAXIMUM  
**Frequency:** MONTHLY  
**Value:** 0.42016  
**Unit of Measure:** KG/D  
**Regulation:** MISA COMPLIANCE

**Control Point ID:** 1400  
**Control Point Name:** PLANT - PROCESS EFFLUENT

**Component Type:** AVERAGE  
**Frequency:** MONTHLY

<b>Sample Date:</b>		<b>Value:</b>	17.018
<b>Parameter Name:</b>	PHOSPHORUS, UNFILTERED TOTAL	<b>Unit of Measure:</b>	KG/D
<b>Param Reported as:</b>	AS PHOSPHORUS	<b>Regulation:</b>	MISA COMPLIANCE
<b>Result Structure:</b>	MISA MONTHLY REPORTING		
<b>Control Point ID:</b>	1400	<b>Component Type:</b>	AVERAGE
<b>Control Point Name:</b>	PLANT - PROCESS EFFLUENT	<b>Frequency:</b>	MONTHLY
<b>Sample Date:</b>		<b>Value:</b>	0.31421
<b>Parameter Name:</b>	PHENOLICS, UNFILTERED REACTIVE	<b>Unit of Measure:</b>	KG/D
<b>Param Reported as:</b>	AS PHENOL	<b>Regulation:</b>	MISA COMPLIANCE
<b>Result Structure:</b>	MISA MONTHLY REPORTING		
<b>Control Point ID:</b>	1500	<b>Component Type:</b>	AVERAGE
<b>Control Point Name:</b>	PLANT - ONCE THROUGH COOLING WATER (OTCW)	<b>Frequency:</b>	MONTHLY
<b>Sample Date:</b>		<b>Value:</b>	0.12997
<b>Parameter Name:</b>	PHENOLICS, UNFILTERED REACTIVE	<b>Unit of Measure:</b>	KG/D
<b>Param Reported as:</b>	AS PHENOL	<b>Regulation:</b>	MISA COMPLIANCE
<b>Result Structure:</b>	MISA MONTHLY REPORTING		
<b>Control Point ID:</b>	1400	<b>Component Type:</b>	NUM. IN AVERAGE
<b>Control Point Name:</b>	PLANT - PROCESS EFFLUENT	<b>Frequency:</b>	MONTHLY
<b>Sample Date:</b>		<b>Value:</b>	4
<b>Parameter Name:</b>	AMMONIUM+AMMONIA, TOTAL	<b>Unit of Measure:</b>	
<b>Param Reported as:</b>	FILTER.REAC	<b>Regulation:</b>	MISA COMPLIANCE
<b>Result Structure:</b>	AS NITROGEN		
<b>Control Point ID:</b>	1400	<b>Component Type:</b>	MINIMUM
<b>Control Point Name:</b>	PLANT - PROCESS EFFLUENT	<b>Frequency:</b>	MONTHLY
<b>Sample Date:</b>		<b>Value:</b>	16176
<b>Parameter Name:</b>	FLOW	<b>Unit of Measure:</b>	M3/D
<b>Param Reported as:</b>	NOT APPLICABLE	<b>Regulation:</b>	MISA COMPLIANCE
<b>Result Structure:</b>	MISA MONTHLY REPORTING		
<b>Control Point ID:</b>	1400	<b>Component Type:</b>	MINIMUM
<b>Control Point Name:</b>	PLANT - PROCESS EFFLUENT	<b>Frequency:</b>	MONTHLY
<b>Sample Date:</b>		<b>Value:</b>	236.12
<b>Parameter Name:</b>	CARBON, DISSOLVED ORGANIC	<b>Unit of Measure:</b>	KG/D
<b>Param Reported as:</b>	AS CARBON	<b>Regulation:</b>	MISA COMPLIANCE
<b>Result Structure:</b>	MISA MONTHLY REPORTING		
<b>Control Point ID:</b>	1500	<b>Component Type:</b>	NUM. IN AVERAGE
<b>Control Point Name:</b>	PLANT - ONCE THROUGH COOLING WATER (OTCW)	<b>Frequency:</b>	MONTHLY
<b>Sample Date:</b>		<b>Value:</b>	4
<b>Parameter Name:</b>	SULPHIDE, UNFILTERED REACTIVE	<b>Unit of Measure:</b>	
<b>Param Reported as:</b>	AS SULPHIDE	<b>Regulation:</b>	MISA COMPLIANCE
<b>Result Structure:</b>	MISA MONTHLY REPORTING		
<b>Control Point ID:</b>	1500	<b>Component Type:</b>	MAXIMUM
<b>Control Point Name:</b>	PLANT - ONCE THROUGH COOLING WATER (OTCW)	<b>Frequency:</b>	MONTHLY
<b>Sample Date:</b>		<b>Value:</b>	2.6024
<b>Parameter Name:</b>	SULPHIDE, UNFILTERED REACTIVE	<b>Unit of Measure:</b>	KG/D
<b>Param Reported as:</b>	AS SULPHIDE	<b>Regulation:</b>	MISA COMPLIANCE
<b>Result Structure:</b>	MISA MONTHLY REPORTING		
<b>Control Point ID:</b>	1500	<b>Component Type:</b>	MAXIMUM
<b>Control Point Name:</b>	PLANT - ONCE THROUGH COOLING WATER (OTCW)	<b>Frequency:</b>	MONTHLY
<b>Sample Date:</b>		<b>Value:</b>	0.1092
<b>Parameter Name:</b>	PHENOLICS, UNFILTERED REACTIVE	<b>Unit of Measure:</b>	KG/D
<b>Param Reported as:</b>	AS PHENOL	<b>Regulation:</b>	MISA COMPLIANCE
<b>Result Structure:</b>	MISA MONTHLY REPORTING		
<b>Control Point ID:</b>	1500	<b>Component Type:</b>	AVERAGE
<b>Control Point Name:</b>	PLANT - ONCE THROUGH COOLING WATER (OTCW)	<b>Frequency:</b>	MONTHLY



<b>Sample Date:</b>		<b>Value:</b>	122994.9
<b>Parameter Name:</b>	FLOW	<b>Unit of Measure:</b>	M3/D
<b>Param Reported as:</b>	NOT APPLICABLE	<b>Regulation:</b>	MISA COMPLIANCE
<b>Result Structure:</b>	MISA MONTHLY REPORTING		
<b>Control Point ID:</b>	1500	<b>Component Type:</b>	NUM. IN AVERAGE
<b>Control Point Name:</b>	PLANT - ONCE THROUGH COOLING WATER (OTCW)	<b>Frequency:</b>	MONTHLY
<b>Sample Date:</b>		<b>Value:</b>	4
<b>Parameter Name:</b>	TOLUENE C7H8	<b>Unit of Measure:</b>	
<b>Param Reported as:</b>	NOT APPLICABLE	<b>Regulation:</b>	MISA COMPLIANCE
<b>Result Structure:</b>	MISA MONTHLY REPORTING		
<b>Control Point ID:</b>	1400	<b>Component Type:</b>	AVERAGE
<b>Control Point Name:</b>	PLANT - PROCESS EFFLUENT	<b>Frequency:</b>	MONTHLY
<b>Sample Date:</b>		<b>Value:</b>	368.43
<b>Parameter Name:</b>	RESIDUE, PARTICULATE	<b>Unit of Measure:</b>	KG/D
<b>Param Reported as:</b>	NOT APPLICABLE	<b>Regulation:</b>	MISA COMPLIANCE
<b>Result Structure:</b>	MISA MONTHLY REPORTING		
<b>Control Point ID:</b>	1400	<b>Component Type:</b>	NUM. IN AVERAGE
<b>Control Point Name:</b>	PLANT - PROCESS EFFLUENT	<b>Frequency:</b>	MONTHLY
<b>Sample Date:</b>		<b>Value:</b>	4
<b>Parameter Name:</b>	AMMONIUM+AMMONIA, TOTAL FILTER.REAC	<b>Unit of Measure:</b>	
<b>Param Reported as:</b>	AS NITROGEN	<b>Regulation:</b>	MISA COMPLIANCE
<b>Result Structure:</b>	MISA MONTHLY REPORTING		
<b>Control Point ID:</b>	1400	<b>Component Type:</b>	MINIMUM
<b>Control Point Name:</b>	PLANT - PROCESS EFFLUENT	<b>Frequency:</b>	MONTHLY
<b>Sample Date:</b>		<b>Value:</b>	0
<b>Parameter Name:</b>	AMMONIUM+AMMONIA, TOTAL FILTER.REAC	<b>Unit of Measure:</b>	KG/D
<b>Param Reported as:</b>	AS NITROGEN	<b>Regulation:</b>	MISA COMPLIANCE
<b>Result Structure:</b>	MISA MONTHLY REPORTING		
<b>Control Point ID:</b>	1400	<b>Component Type:</b>	MINIMUM
<b>Control Point Name:</b>	PLANT - PROCESS EFFLUENT	<b>Frequency:</b>	MONTHLY
<b>Sample Date:</b>		<b>Value:</b>	0.041832
<b>Parameter Name:</b>	SULPHIDE, UNFILTERED REACTIVE	<b>Unit of Measure:</b>	KG/D
<b>Param Reported as:</b>	AS SULPHIDE	<b>Regulation:</b>	MISA COMPLIANCE
<b>Result Structure:</b>	MISA MONTHLY REPORTING		
<b>Control Point ID:</b>	1400	<b>Component Type:</b>	MAXIMUM
<b>Control Point Name:</b>	PLANT - PROCESS EFFLUENT	<b>Frequency:</b>	MONTHLY
<b>Sample Date:</b>		<b>Value:</b>	38.181
<b>Parameter Name:</b>	SOLVENT EXTRACTABLES	<b>Unit of Measure:</b>	KG/D
<b>Param Reported as:</b>	NOT APPLICABLE	<b>Regulation:</b>	MISA COMPLIANCE
<b>Result Structure:</b>	MISA MONTHLY REPORTING		
<b>Control Point ID:</b>	1400	<b>Component Type:</b>	AVERAGE
<b>Control Point Name:</b>	PLANT - PROCESS EFFLUENT	<b>Frequency:</b>	MONTHLY
<b>Sample Date:</b>		<b>Value:</b>	263.37
<b>Parameter Name:</b>	RESIDUE, PARTICULATE	<b>Unit of Measure:</b>	KG/D
<b>Param Reported as:</b>	NOT APPLICABLE	<b>Regulation:</b>	MISA COMPLIANCE
<b>Result Structure:</b>	MISA MONTHLY REPORTING		
<b>Control Point ID:</b>	1400	<b>Component Type:</b>	MINIMUM
<b>Control Point Name:</b>	PLANT - PROCESS EFFLUENT	<b>Frequency:</b>	MONTHLY
<b>Sample Date:</b>		<b>Value:</b>	205.84
<b>Parameter Name:</b>	RESIDUE, PARTICULATE	<b>Unit of Measure:</b>	KG/D
<b>Param Reported as:</b>	NOT APPLICABLE	<b>Regulation:</b>	MISA COMPLIANCE
<b>Result Structure:</b>	MISA MONTHLY REPORTING		
<b>Control Point ID:</b>	1400	<b>Component Type:</b>	AVERAGE
<b>Control Point Name:</b>	PLANT - PROCESS EFFLUENT	<b>Frequency:</b>	MONTHLY
<b>Sample Date:</b>		<b>Value:</b>	12.784
<b>Parameter Name:</b>	PHOSPHORUS, UNFILTERED TOTAL	<b>Unit of Measure:</b>	KG/D
<b>Param Reported as:</b>	AS PHOSPHORUS	<b>Regulation:</b>	MISA COMPLIANCE



**Result Structure:** MISA MONTHLY REPORTING

**Control Point ID:** 1400  
**Control Point Name:** PLANT - PROCESS EFFLUENT  
**Sample Date:**  
**Parameter Name:** FLOW  
**Param Reported as:** NOT APPLICABLE  
**Result Structure:** MISA MONTHLY REPORTING

**Component Type:** MINIMUM  
**Frequency:** MONTHLY  
**Value:** 18806.8  
**Unit of Measure:** M3/D  
**Regulation:** MISA COMPLIANCE

**Control Point ID:** 1500  
**Control Point Name:** PLANT - ONCE THROUGH COOLING WATER (OTCW)  
**Sample Date:**  
**Parameter Name:** SULPHIDE, UNFILTERED REACTIVE  
**Param Reported as:** AS SULPHIDE  
**Result Structure:** MISA MONTHLY REPORTING

**Component Type:** NUM. IN AVERAGE  
**Frequency:** MONTHLY  
**Value:** 4  
**Unit of Measure:**  
**Regulation:** MISA COMPLIANCE

**Control Point ID:** 1400  
**Control Point Name:** PLANT - PROCESS EFFLUENT  
**Sample Date:**  
**Parameter Name:** AMMONIUM+AMMONIA, TOTAL  
FILTER.REAC  
**Param Reported as:** AS NITROGEN  
**Result Structure:** MISA MONTHLY REPORTING

**Component Type:** AVERAGE  
**Frequency:** MONTHLY  
**Value:** 0  
**Unit of Measure:** KG/D  
**Regulation:** MISA COMPLIANCE

**Control Point ID:** 1500  
**Control Point Name:** PLANT - ONCE THROUGH COOLING WATER (OTCW)  
**Sample Date:**  
**Parameter Name:** TOLUENE C7H8  
**Param Reported as:** NOT APPLICABLE  
**Result Structure:** MISA MONTHLY REPORTING

**Component Type:** MINIMUM  
**Frequency:** MONTHLY  
**Value:** 0  
**Unit of Measure:** KG/D  
**Regulation:** MISA COMPLIANCE

**Control Point ID:** 1500  
**Control Point Name:** PLANT - ONCE THROUGH COOLING WATER (OTCW)  
**Sample Date:**  
**Parameter Name:** BENZENE C6H6  
**Param Reported as:** NOT APPLICABLE  
**Result Structure:** MISA MONTHLY REPORTING

**Component Type:** AVERAGE  
**Frequency:** MONTHLY  
**Value:** 0.014308  
**Unit of Measure:** KG/D  
**Regulation:** MISA COMPLIANCE

**Control Point ID:** 1500  
**Control Point Name:** PLANT - ONCE THROUGH COOLING WATER (OTCW)  
**Sample Date:**  
**Parameter Name:** BENZENE C6H6  
**Param Reported as:** NOT APPLICABLE  
**Result Structure:** MISA MONTHLY REPORTING

**Component Type:** MINIMUM  
**Frequency:** MONTHLY  
**Value:** 0.011407  
**Unit of Measure:** KG/D  
**Regulation:** MISA COMPLIANCE

**Control Point ID:** 1400  
**Control Point Name:** PLANT - PROCESS EFFLUENT  
**Sample Date:**  
**Parameter Name:** RESIDUE, PARTICULATE  
**Param Reported as:** NOT APPLICABLE  
**Result Structure:** MISA MONTHLY REPORTING

**Component Type:** AVERAGE  
**Frequency:** MONTHLY  
**Value:** 442.91  
**Unit of Measure:** KG/D  
**Regulation:** MISA COMPLIANCE

**Control Point ID:** 1400  
**Control Point Name:** PLANT - PROCESS EFFLUENT  
**Sample Date:**  
**Parameter Name:** AMMONIUM+AMMONIA, TOTAL  
FILTER.REAC  
**Param Reported as:** AS NITROGEN  
**Result Structure:** MISA MONTHLY REPORTING

**Component Type:** MINIMUM  
**Frequency:** MONTHLY  
**Value:** 0  
**Unit of Measure:** KG/D  
**Regulation:** MISA COMPLIANCE

**Control Point ID:** 1500  
**Control Point Name:** PLANT - ONCE THROUGH COOLING WATER (OTCW)  
**Sample Date:**  
**Parameter Name:** PHENOLICS, UNFILTERED REACTIVE

**Component Type:** NUM. IN AVERAGE  
**Frequency:** MONTHLY  
**Value:** 5  
**Unit of Measure:**

<b>Param Reported as:</b>	AS PHENOL	<b>Regulation:</b>	MISA COMPLIANCE
<b>Result Structure:</b>	MISA MONTHLY REPORTING		
<b>Control Point ID:</b>	1500	<b>Component Type:</b>	AVERAGE
<b>Control Point Name:</b>	PLANT - ONCE THROUGH COOLING WATER (OTCW)	<b>Frequency:</b>	MONTHLY
<b>Sample Date:</b>		<b>Value:</b>	0.31109
<b>Parameter Name:</b>	SULPHIDE, UNFILTERED REACTIVE	<b>Unit of Measure:</b>	KG/D
<b>Param Reported as:</b>	AS SULPHIDE	<b>Regulation:</b>	MISA COMPLIANCE
<b>Result Structure:</b>	MISA MONTHLY REPORTING		
<b>Control Point ID:</b>	1500	<b>Component Type:</b>	MINIMUM
<b>Control Point Name:</b>	PLANT - ONCE THROUGH COOLING WATER (OTCW)	<b>Frequency:</b>	MONTHLY
<b>Sample Date:</b>		<b>Value:</b>	0.026607
<b>Parameter Name:</b>	PHENOLICS, UNFILTERED REACTIVE	<b>Unit of Measure:</b>	KG/D
<b>Param Reported as:</b>	AS PHENOL	<b>Regulation:</b>	MISA COMPLIANCE
<b>Result Structure:</b>	MISA MONTHLY REPORTING		
<b>Control Point ID:</b>	1400	<b>Component Type:</b>	AVERAGE
<b>Control Point Name:</b>	PLANT - PROCESS EFFLUENT	<b>Frequency:</b>	MONTHLY
<b>Sample Date:</b>		<b>Value:</b>	0.19688
<b>Parameter Name:</b>	SULPHIDE, UNFILTERED REACTIVE	<b>Unit of Measure:</b>	KG/D
<b>Param Reported as:</b>	AS SULPHIDE	<b>Regulation:</b>	MISA COMPLIANCE
<b>Result Structure:</b>	MISA MONTHLY REPORTING		
<b>Control Point ID:</b>	1400	<b>Component Type:</b>	NUM. IN AVERAGE
<b>Control Point Name:</b>	PLANT - PROCESS EFFLUENT	<b>Frequency:</b>	MONTHLY
<b>Sample Date:</b>		<b>Value:</b>	4
<b>Parameter Name:</b>	SOLVENT EXTRACTABLES	<b>Unit of Measure:</b>	
<b>Param Reported as:</b>	NOT APPLICABLE	<b>Regulation:</b>	MISA COMPLIANCE
<b>Result Structure:</b>	MISA MONTHLY REPORTING		
<b>Control Point ID:</b>	1400	<b>Component Type:</b>	MINIMUM
<b>Control Point Name:</b>	PLANT - PROCESS EFFLUENT	<b>Frequency:</b>	MONTHLY
<b>Sample Date:</b>		<b>Value:</b>	211.57
<b>Parameter Name:</b>	RESIDUE, PARTICULATE	<b>Unit of Measure:</b>	KG/D
<b>Param Reported as:</b>	NOT APPLICABLE	<b>Regulation:</b>	MISA COMPLIANCE
<b>Result Structure:</b>	MISA MONTHLY REPORTING		
<b>Control Point ID:</b>	1400	<b>Component Type:</b>	MAXIMUM
<b>Control Point Name:</b>	PLANT - PROCESS EFFLUENT	<b>Frequency:</b>	MONTHLY
<b>Sample Date:</b>		<b>Value:</b>	19.526
<b>Parameter Name:</b>	PHOSPHORUS, UNFILTERED TOTAL	<b>Unit of Measure:</b>	KG/D
<b>Param Reported as:</b>	AS PHOSPHORUS	<b>Regulation:</b>	MISA COMPLIANCE
<b>Result Structure:</b>	MISA MONTHLY REPORTING		
<b>Control Point ID:</b>	1400	<b>Component Type:</b>	MAXIMUM
<b>Control Point Name:</b>	PLANT - PROCESS EFFLUENT	<b>Frequency:</b>	MONTHLY
<b>Sample Date:</b>		<b>Value:</b>	28762.5
<b>Parameter Name:</b>	FLOW	<b>Unit of Measure:</b>	M3/D
<b>Param Reported as:</b>	NOT APPLICABLE	<b>Regulation:</b>	MISA COMPLIANCE
<b>Result Structure:</b>	MISA MONTHLY REPORTING		
<b>Control Point ID:</b>	1400	<b>Component Type:</b>	MINIMUM
<b>Control Point Name:</b>	PLANT - PROCESS EFFLUENT	<b>Frequency:</b>	MONTHLY
<b>Sample Date:</b>		<b>Value:</b>	241.1
<b>Parameter Name:</b>	CARBON, DISSOLVED ORGANIC	<b>Unit of Measure:</b>	KG/D
<b>Param Reported as:</b>	AS CARBON	<b>Regulation:</b>	MISA COMPLIANCE
<b>Result Structure:</b>	MISA MONTHLY REPORTING		
<b>Control Point ID:</b>	1400	<b>Component Type:</b>	AVERAGE
<b>Control Point Name:</b>	PLANT - PROCESS EFFLUENT	<b>Frequency:</b>	MONTHLY
<b>Sample Date:</b>		<b>Value:</b>	0.080396
<b>Parameter Name:</b>	SULPHIDE, UNFILTERED REACTIVE	<b>Unit of Measure:</b>	KG/D
<b>Param Reported as:</b>	AS SULPHIDE	<b>Regulation:</b>	MISA COMPLIANCE
<b>Result Structure:</b>	MISA MONTHLY REPORTING		
<b>Control Point ID:</b>	1400	<b>Component Type:</b>	AVERAGE

<b>Control Point Name:</b>	PLANT - PROCESS EFFLUENT	<b>Frequency:</b>	MONTHLY
<b>Sample Date:</b>		<b>Value:</b>	17.125
<b>Parameter Name:</b>	SOLVENT EXTRACTABLES	<b>Unit of Measure:</b>	KG/D
<b>Param Reported as:</b>	NOT APPLICABLE	<b>Regulation:</b>	MISA COMPLIANCE
<b>Result Structure:</b>	MISA MONTHLY REPORTING		
<b>Control Point ID:</b>	1400	<b>Component Type:</b>	MINIMUM
<b>Control Point Name:</b>	PLANT - PROCESS EFFLUENT	<b>Frequency:</b>	MONTHLY
<b>Sample Date:</b>		<b>Value:</b>	4.1832
<b>Parameter Name:</b>	SOLVENT EXTRACTABLES	<b>Unit of Measure:</b>	KG/D
<b>Param Reported as:</b>	NOT APPLICABLE	<b>Regulation:</b>	MISA COMPLIANCE
<b>Result Structure:</b>	MISA MONTHLY REPORTING		
<b>Control Point ID:</b>	1400	<b>Component Type:</b>	AVERAGE
<b>Control Point Name:</b>	PLANT - PROCESS EFFLUENT	<b>Frequency:</b>	MONTHLY
<b>Sample Date:</b>		<b>Value:</b>	0.29272
<b>Parameter Name:</b>	SULPHIDE, UNFILTERED REACTIVE	<b>Unit of Measure:</b>	KG/D
<b>Param Reported as:</b>	AS SULPHIDE	<b>Regulation:</b>	MISA COMPLIANCE
<b>Result Structure:</b>	MISA MONTHLY REPORTING		
<b>Control Point ID:</b>	1400	<b>Component Type:</b>	MINIMUM
<b>Control Point Name:</b>	PLANT - PROCESS EFFLUENT	<b>Frequency:</b>	MONTHLY
<b>Sample Date:</b>		<b>Value:</b>	4.136
<b>Parameter Name:</b>	SOLVENT EXTRACTABLES	<b>Unit of Measure:</b>	KG/D
<b>Param Reported as:</b>	NOT APPLICABLE	<b>Regulation:</b>	MISA COMPLIANCE
<b>Result Structure:</b>	MISA MONTHLY REPORTING		
<b>Control Point ID:</b>	1500	<b>Component Type:</b>	AVERAGE
<b>Control Point Name:</b>	PLANT - ONCE THROUGH COOLING WATER (OTCW)	<b>Frequency:</b>	MONTHLY
<b>Sample Date:</b>		<b>Value:</b>	0.97534
<b>Parameter Name:</b>	SULPHIDE, UNFILTERED REACTIVE	<b>Unit of Measure:</b>	KG/D
<b>Param Reported as:</b>	AS SULPHIDE	<b>Regulation:</b>	MISA COMPLIANCE
<b>Result Structure:</b>	MISA MONTHLY REPORTING		
<b>Control Point ID:</b>	1400	<b>Component Type:</b>	MAXIMUM
<b>Control Point Name:</b>	PLANT - PROCESS EFFLUENT	<b>Frequency:</b>	MONTHLY
<b>Sample Date:</b>		<b>Value:</b>	10.334
<b>Parameter Name:</b>	PHOSPHORUS, UNFILTERED TOTAL	<b>Unit of Measure:</b>	KG/D
<b>Param Reported as:</b>	AS PHOSPHORUS	<b>Regulation:</b>	MISA COMPLIANCE
<b>Result Structure:</b>	MISA MONTHLY REPORTING		
<b>Control Point ID:</b>	1500	<b>Component Type:</b>	MAXIMUM
<b>Control Point Name:</b>	PLANT - ONCE THROUGH COOLING WATER (OTCW)	<b>Frequency:</b>	MONTHLY
<b>Sample Date:</b>		<b>Value:</b>	0.03721
<b>Parameter Name:</b>	TOLUENE C7H8	<b>Unit of Measure:</b>	KG/D
<b>Param Reported as:</b>	NOT APPLICABLE	<b>Regulation:</b>	MISA COMPLIANCE
<b>Result Structure:</b>	MISA MONTHLY REPORTING		
<b>Control Point ID:</b>	1400	<b>Component Type:</b>	MINIMUM
<b>Control Point Name:</b>	PLANT - PROCESS EFFLUENT	<b>Frequency:</b>	MONTHLY
<b>Sample Date:</b>		<b>Value:</b>	0.4166
<b>Parameter Name:</b>	SULPHIDE, UNFILTERED REACTIVE	<b>Unit of Measure:</b>	KG/D
<b>Param Reported as:</b>	AS SULPHIDE	<b>Regulation:</b>	MISA COMPLIANCE
<b>Result Structure:</b>	MISA MONTHLY REPORTING		
<b>Control Point ID:</b>	1400	<b>Component Type:</b>	NUM. IN AVERAGE
<b>Control Point Name:</b>	PLANT - PROCESS EFFLUENT	<b>Frequency:</b>	MONTHLY
<b>Sample Date:</b>		<b>Value:</b>	4
<b>Parameter Name:</b>	AMMONIUM+AMMONIA, TOTAL	<b>Unit of Measure:</b>	
<b>Param Reported as:</b>	FILTER.REAC	<b>Regulation:</b>	MISA COMPLIANCE
<b>Result Structure:</b>	AS NITROGEN		
	MISA MONTHLY REPORTING		
<b>Control Point ID:</b>	1400	<b>Component Type:</b>	MINIMUM
<b>Control Point Name:</b>	PLANT - PROCESS EFFLUENT	<b>Frequency:</b>	MONTHLY
<b>Sample Date:</b>		<b>Value:</b>	0
<b>Parameter Name:</b>	AMMONIUM+AMMONIA, TOTAL	<b>Unit of Measure:</b>	KG/D

<b>Param Reported as:</b>	FILTER.REAC AS NITROGEN	<b>Regulation:</b>	MISA COMPLIANCE
<b>Result Structure:</b>	MISA MONTHLY REPORTING		
<b>Control Point ID:</b>	1400	<b>Component Type:</b>	AVERAGE
<b>Control Point Name:</b>	PLANT - PROCESS EFFLUENT	<b>Frequency:</b>	MONTHLY
<b>Sample Date:</b>		<b>Value:</b>	22666.1
<b>Parameter Name:</b>	FLOW	<b>Unit of Measure:</b>	M3/D
<b>Param Reported as:</b>	NOT APPLICABLE	<b>Regulation:</b>	MISA COMPLIANCE
<b>Result Structure:</b>	MISA MONTHLY REPORTING		
<b>Control Point ID:</b>	1400	<b>Component Type:</b>	NUM. IN AVERAGE
<b>Control Point Name:</b>	PLANT - PROCESS EFFLUENT	<b>Frequency:</b>	MONTHLY
<b>Sample Date:</b>		<b>Value:</b>	28
<b>Parameter Name:</b>	FLOW	<b>Unit of Measure:</b>	
<b>Param Reported as:</b>	NOT APPLICABLE	<b>Regulation:</b>	MISA COMPLIANCE
<b>Result Structure:</b>	MISA MONTHLY REPORTING		
<b>Control Point ID:</b>	1400	<b>Component Type:</b>	AVERAGE
<b>Control Point Name:</b>	PLANT - PROCESS EFFLUENT	<b>Frequency:</b>	MONTHLY
<b>Sample Date:</b>		<b>Value:</b>	173.88
<b>Parameter Name:</b>	CARBON, DISSOLVED ORGANIC	<b>Unit of Measure:</b>	KG/D
<b>Param Reported as:</b>	AS CARBON	<b>Regulation:</b>	MISA COMPLIANCE
<b>Result Structure:</b>	MISA MONTHLY REPORTING		
<b>Control Point ID:</b>	1500	<b>Component Type:</b>	NUM. IN AVERAGE
<b>Control Point Name:</b>	PLANT - ONCE THROUGH COOLING WATER (OTCW)	<b>Frequency:</b>	MONTHLY
<b>Sample Date:</b>		<b>Value:</b>	4
<b>Parameter Name:</b>	SULPHIDE, UNFILTERED REACTIVE	<b>Unit of Measure:</b>	
<b>Param Reported as:</b>	AS SULPHIDE	<b>Regulation:</b>	MISA COMPLIANCE
<b>Result Structure:</b>	MISA MONTHLY REPORTING		
<b>Control Point ID:</b>	1500	<b>Component Type:</b>	AVERAGE
<b>Control Point Name:</b>	PLANT - ONCE THROUGH COOLING WATER (OTCW)	<b>Frequency:</b>	MONTHLY
<b>Sample Date:</b>		<b>Value:</b>	0.026814
<b>Parameter Name:</b>	PHENOLICS, UNFILTERED REACTIVE	<b>Unit of Measure:</b>	KG/D
<b>Param Reported as:</b>	AS PHENOL	<b>Regulation:</b>	MISA COMPLIANCE
<b>Result Structure:</b>	MISA MONTHLY REPORTING		
<b>Control Point ID:</b>	1500	<b>Component Type:</b>	AVERAGE
<b>Control Point Name:</b>	PLANT - ONCE THROUGH COOLING WATER (OTCW)	<b>Frequency:</b>	MONTHLY
<b>Sample Date:</b>		<b>Value:</b>	0.026747
<b>Parameter Name:</b>	BENZENE C6H6	<b>Unit of Measure:</b>	KG/D
<b>Param Reported as:</b>	NOT APPLICABLE	<b>Regulation:</b>	MISA COMPLIANCE
<b>Result Structure:</b>	MISA MONTHLY REPORTING		
<b>Control Point ID:</b>	1500	<b>Component Type:</b>	MINIMUM
<b>Control Point Name:</b>	PLANT - ONCE THROUGH COOLING WATER (OTCW)	<b>Frequency:</b>	MONTHLY
<b>Sample Date:</b>		<b>Value:</b>	0.010809
<b>Parameter Name:</b>	BENZENE C6H6	<b>Unit of Measure:</b>	KG/D
<b>Param Reported as:</b>	NOT APPLICABLE	<b>Regulation:</b>	MISA COMPLIANCE
<b>Result Structure:</b>	MISA MONTHLY REPORTING		
<b>Control Point ID:</b>	1400	<b>Component Type:</b>	MINIMUM
<b>Control Point Name:</b>	PLANT - PROCESS EFFLUENT	<b>Frequency:</b>	MONTHLY
<b>Sample Date:</b>		<b>Value:</b>	0.04286
<b>Parameter Name:</b>	SULPHIDE, UNFILTERED REACTIVE	<b>Unit of Measure:</b>	KG/D
<b>Param Reported as:</b>	AS SULPHIDE	<b>Regulation:</b>	MISA COMPLIANCE
<b>Result Structure:</b>	MISA MONTHLY REPORTING		
<b>Control Point ID:</b>	1400	<b>Component Type:</b>	AVERAGE
<b>Control Point Name:</b>	PLANT - PROCESS EFFLUENT	<b>Frequency:</b>	MONTHLY
<b>Sample Date:</b>		<b>Value:</b>	215.64
<b>Parameter Name:</b>	RESIDUE, PARTICULATE	<b>Unit of Measure:</b>	KG/D
<b>Param Reported as:</b>	NOT APPLICABLE	<b>Regulation:</b>	MISA COMPLIANCE

**Result Structure:** MISA MONTHLY REPORTING

**Control Point ID:** 1400  
**Control Point Name:** PLANT - PROCESS EFFLUENT  
**Sample Date:**  
**Parameter Name:** PHENOLICS, UNFILTERED REACTIVE  
**Param Reported as:** AS PHENOL  
**Result Structure:** MISA MONTHLY REPORTING

**Component Type:** NUM. IN AVERAGE  
**Frequency:** MONTHLY  
**Value:** 31  
**Unit of Measure:**  
**Regulation:** MISA COMPLIANCE

**Control Point ID:** 1400  
**Control Point Name:** PLANT - PROCESS EFFLUENT  
**Sample Date:**  
**Parameter Name:** PHENOLICS, UNFILTERED REACTIVE  
**Param Reported as:** AS PHENOL  
**Result Structure:** MISA MONTHLY REPORTING

**Component Type:** MINIMUM  
**Frequency:** MONTHLY  
**Value:** 0.020934  
**Unit of Measure:** KG/D  
**Regulation:** MISA COMPLIANCE

**Control Point ID:** 1500  
**Control Point Name:** PLANT - ONCE THROUGH COOLING WATER (OTCW)  
**Sample Date:**  
**Parameter Name:** PHENOLICS, UNFILTERED REACTIVE  
**Param Reported as:** AS PHENOL  
**Result Structure:** MISA MONTHLY REPORTING

**Component Type:** AVERAGE  
**Frequency:** MONTHLY  
**Value:** 0.060665  
**Unit of Measure:** KG/D  
**Regulation:** MISA COMPLIANCE

**Control Point ID:** 1500  
**Control Point Name:** PLANT - ONCE THROUGH COOLING WATER (OTCW)  
**Sample Date:**  
**Parameter Name:** FLOW  
**Param Reported as:** NOT APPLICABLE  
**Result Structure:** MISA MONTHLY REPORTING

**Component Type:** AVERAGE  
**Frequency:** MONTHLY  
**Value:** 109598.4  
**Unit of Measure:** M3/D  
**Regulation:** MISA COMPLIANCE

**Control Point ID:** 1500  
**Control Point Name:** PLANT - ONCE THROUGH COOLING WATER (OTCW)  
**Sample Date:**  
**Parameter Name:** FLOW  
**Param Reported as:** NOT APPLICABLE  
**Result Structure:** MISA MONTHLY REPORTING

**Component Type:** NUM. IN AVERAGE  
**Frequency:** MONTHLY  
**Value:** 4  
**Unit of Measure:**  
**Regulation:** MISA COMPLIANCE

**Control Point ID:** 1500  
**Control Point Name:** PLANT - ONCE THROUGH COOLING WATER (OTCW)  
**Sample Date:**  
**Parameter Name:** BENZENE C6H6  
**Param Reported as:** NOT APPLICABLE  
**Result Structure:** MISA MONTHLY REPORTING

**Component Type:** MAXIMUM  
**Frequency:** MONTHLY  
**Value:** 0.06141  
**Unit of Measure:** KG/D  
**Regulation:** MISA COMPLIANCE

**Control Point ID:** 1400  
**Control Point Name:** PLANT - PROCESS EFFLUENT  
**Sample Date:**  
**Parameter Name:** RESIDUE, PARTICULATE  
**Param Reported as:** NOT APPLICABLE  
**Result Structure:** MISA MONTHLY REPORTING

**Component Type:** NUM. IN AVERAGE  
**Frequency:** MONTHLY  
**Value:** 5  
**Unit of Measure:**  
**Regulation:** MISA COMPLIANCE

**Control Point ID:** 1400  
**Control Point Name:** PLANT - PROCESS EFFLUENT  
**Sample Date:**  
**Parameter Name:** PHOSPHORUS, UNFILTERED TOTAL  
**Param Reported as:** AS PHOSPHORUS  
**Result Structure:** MISA MONTHLY REPORTING

**Component Type:** NUM. IN AVERAGE  
**Frequency:** MONTHLY  
**Value:** 4  
**Unit of Measure:**  
**Regulation:** MISA COMPLIANCE

**Control Point ID:** 1400  
**Control Point Name:** PLANT - PROCESS EFFLUENT  
**Sample Date:**  
**Parameter Name:** RESIDUE, PARTICULATE  
**Param Reported as:** NOT APPLICABLE  
**Result Structure:** MISA MONTHLY REPORTING

**Component Type:** MINIMUM  
**Frequency:** MONTHLY  
**Value:** 147.21  
**Unit of Measure:** KG/D  
**Regulation:** MISA COMPLIANCE



<b>Control Point ID:</b>	1400	<b>Component Type:</b>	NUM. IN AVERAGE
<b>Control Point Name:</b>	PLANT - PROCESS EFFLUENT	<b>Frequency:</b>	MONTHLY
<b>Sample Date:</b>		<b>Value:</b>	4
<b>Parameter Name:</b>	PHOSPHORUS, UNFILTERED TOTAL	<b>Unit of Measure:</b>	
<b>Param Reported as:</b>	AS PHOSPHORUS	<b>Regulation:</b>	MISA COMPLIANCE
<b>Result Structure:</b>	MISA MONTHLY REPORTING		
<b>Control Point ID:</b>	1400	<b>Component Type:</b>	MAXIMUM
<b>Control Point Name:</b>	PLANT - PROCESS EFFLUENT	<b>Frequency:</b>	MONTHLY
<b>Sample Date:</b>		<b>Value:</b>	27.523
<b>Parameter Name:</b>	PHOSPHORUS, UNFILTERED TOTAL	<b>Unit of Measure:</b>	KG/D
<b>Param Reported as:</b>	AS PHOSPHORUS	<b>Regulation:</b>	MISA COMPLIANCE
<b>Result Structure:</b>	MISA MONTHLY REPORTING		
<b>Control Point ID:</b>	1400	<b>Component Type:</b>	AVERAGE
<b>Control Point Name:</b>	PLANT - PROCESS EFFLUENT	<b>Frequency:</b>	MONTHLY
<b>Sample Date:</b>		<b>Value:</b>	0.10515
<b>Parameter Name:</b>	PHENOLICS, UNFILTERED REACTIVE	<b>Unit of Measure:</b>	KG/D
<b>Param Reported as:</b>	AS PHENOL	<b>Regulation:</b>	MISA COMPLIANCE
<b>Result Structure:</b>	MISA MONTHLY REPORTING		
<b>Control Point ID:</b>	1400	<b>Component Type:</b>	NUM. IN AVERAGE
<b>Control Point Name:</b>	PLANT - PROCESS EFFLUENT	<b>Frequency:</b>	MONTHLY
<b>Sample Date:</b>		<b>Value:</b>	4
<b>Parameter Name:</b>	AMMONIUM+AMMONIA, TOTAL	<b>Unit of Measure:</b>	
<b>Param Reported as:</b>	FILTER.REAC	<b>Regulation:</b>	MISA COMPLIANCE
<b>Result Structure:</b>	AS NITROGEN		
	MISA MONTHLY REPORTING		
<b>Control Point ID:</b>	1400	<b>Component Type:</b>	MAXIMUM
<b>Control Point Name:</b>	PLANT - PROCESS EFFLUENT	<b>Frequency:</b>	MONTHLY
<b>Sample Date:</b>		<b>Value:</b>	0
<b>Parameter Name:</b>	AMMONIUM+AMMONIA, TOTAL	<b>Unit of Measure:</b>	KG/D
<b>Param Reported as:</b>	FILTER.REAC	<b>Regulation:</b>	MISA COMPLIANCE
<b>Result Structure:</b>	AS NITROGEN		
	MISA MONTHLY REPORTING		
<b>Control Point ID:</b>	1400	<b>Component Type:</b>	AVERAGE
<b>Control Point Name:</b>	PLANT - PROCESS EFFLUENT	<b>Frequency:</b>	MONTHLY
<b>Sample Date:</b>		<b>Value:</b>	267.09
<b>Parameter Name:</b>	CARBON, DISSOLVED ORGANIC	<b>Unit of Measure:</b>	KG/D
<b>Param Reported as:</b>	AS CARBON	<b>Regulation:</b>	MISA COMPLIANCE
<b>Result Structure:</b>	MISA MONTHLY REPORTING		
<b>Control Point ID:</b>	1400	<b>Component Type:</b>	MAXIMUM
<b>Control Point Name:</b>	PLANT - PROCESS EFFLUENT	<b>Frequency:</b>	MONTHLY
<b>Sample Date:</b>		<b>Value:</b>	320.68
<b>Parameter Name:</b>	CARBON, DISSOLVED ORGANIC	<b>Unit of Measure:</b>	KG/D
<b>Param Reported as:</b>	AS CARBON	<b>Regulation:</b>	MISA COMPLIANCE
<b>Result Structure:</b>	MISA MONTHLY REPORTING		
<b>Control Point ID:</b>	1400	<b>Component Type:</b>	MINIMUM
<b>Control Point Name:</b>	PLANT - PROCESS EFFLUENT	<b>Frequency:</b>	MONTHLY
<b>Sample Date:</b>		<b>Value:</b>	212.68
<b>Parameter Name:</b>	CARBON, DISSOLVED ORGANIC	<b>Unit of Measure:</b>	KG/D
<b>Param Reported as:</b>	AS CARBON	<b>Regulation:</b>	MISA COMPLIANCE
<b>Result Structure:</b>	MISA MONTHLY REPORTING		
<b>Control Point ID:</b>	1500	<b>Component Type:</b>	AVERAGE
<b>Control Point Name:</b>	PLANT - ONCE THROUGH COOLING	<b>Frequency:</b>	MONTHLY
<b>Sample Date:</b>		<b>Value:</b>	111367.9
<b>Parameter Name:</b>	FLOW	<b>Unit of Measure:</b>	M3/D
<b>Param Reported as:</b>	NOT APPLICABLE	<b>Regulation:</b>	MISA COMPLIANCE
<b>Result Structure:</b>	MISA MONTHLY REPORTING		
<b>Control Point ID:</b>	1500	<b>Component Type:</b>	MINIMUM
<b>Control Point Name:</b>	PLANT - ONCE THROUGH COOLING	<b>Frequency:</b>	MONTHLY
	WATER (OTCW)		



<b>Sample Date:</b>		<b>Value:</b>	140418.8
<b>Parameter Name:</b>	FLOW	<b>Unit of Measure:</b>	M3/D
<b>Param Reported as:</b>	NOT APPLICABLE	<b>Regulation:</b>	MISA COMPLIANCE
<b>Result Structure:</b>	MISA MONTHLY REPORTING		
<b>Control Point ID:</b>	1400	<b>Component Type:</b>	MAXIMUM
<b>Control Point Name:</b>	PLANT - PROCESS EFFLUENT	<b>Frequency:</b>	MONTHLY
<b>Sample Date:</b>		<b>Value:</b>	280.91
<b>Parameter Name:</b>	CARBON, DISSOLVED ORGANIC	<b>Unit of Measure:</b>	KG/D
<b>Param Reported as:</b>	AS CARBON	<b>Regulation:</b>	MISA COMPLIANCE
<b>Result Structure:</b>	MISA MONTHLY REPORTING		
<b>Control Point ID:</b>	1500	<b>Component Type:</b>	AVERAGE
<b>Control Point Name:</b>	PLANT - ONCE THROUGH COOLING WATER (OTCW)	<b>Frequency:</b>	MONTHLY
<b>Sample Date:</b>		<b>Value:</b>	0.94058
<b>Parameter Name:</b>	SULPHIDE, UNFILTERED REACTIVE	<b>Unit of Measure:</b>	KG/D
<b>Param Reported as:</b>	AS SULPHIDE	<b>Regulation:</b>	MISA COMPLIANCE
<b>Result Structure:</b>	MISA MONTHLY REPORTING		
<b>Control Point ID:</b>	1500	<b>Component Type:</b>	NUM. IN AVERAGE
<b>Control Point Name:</b>	PLANT - ONCE THROUGH COOLING WATER (OTCW)	<b>Frequency:</b>	MONTHLY
<b>Sample Date:</b>		<b>Value:</b>	5
<b>Parameter Name:</b>	FLOW	<b>Unit of Measure:</b>	
<b>Param Reported as:</b>	NOT APPLICABLE	<b>Regulation:</b>	MISA COMPLIANCE
<b>Result Structure:</b>	MISA MONTHLY REPORTING		
<b>Control Point ID:</b>	1500	<b>Component Type:</b>	MAXIMUM
<b>Control Point Name:</b>	PLANT - ONCE THROUGH COOLING WATER (OTCW)	<b>Frequency:</b>	MONTHLY
<b>Sample Date:</b>		<b>Value:</b>	0.038892
<b>Parameter Name:</b>	TOLUENE C7H8	<b>Unit of Measure:</b>	KG/D
<b>Param Reported as:</b>	NOT APPLICABLE	<b>Regulation:</b>	MISA COMPLIANCE
<b>Result Structure:</b>	MISA MONTHLY REPORTING		
<b>Control Point ID:</b>	1500	<b>Component Type:</b>	AVERAGE
<b>Control Point Name:</b>	PLANT - ONCE THROUGH COOLING WATER (OTCW)	<b>Frequency:</b>	MONTHLY
<b>Sample Date:</b>		<b>Value:</b>	0.014311
<b>Parameter Name:</b>	BENZENE C6H6	<b>Unit of Measure:</b>	KG/D
<b>Param Reported as:</b>	NOT APPLICABLE	<b>Regulation:</b>	MISA COMPLIANCE
<b>Result Structure:</b>	MISA MONTHLY REPORTING		
<b>Control Point ID:</b>	1500	<b>Component Type:</b>	MINIMUM
<b>Control Point Name:</b>	PLANT - ONCE THROUGH COOLING WATER (OTCW)	<b>Frequency:</b>	MONTHLY
<b>Sample Date:</b>		<b>Value:</b>	0.26607
<b>Parameter Name:</b>	SULPHIDE, UNFILTERED REACTIVE	<b>Unit of Measure:</b>	KG/D
<b>Param Reported as:</b>	AS SULPHIDE	<b>Regulation:</b>	MISA COMPLIANCE
<b>Result Structure:</b>	MISA MONTHLY REPORTING		
<b>Control Point ID:</b>	1500	<b>Component Type:</b>	AVERAGE
<b>Control Point Name:</b>	PLANT - ONCE THROUGH COOLING WATER (OTCW)	<b>Frequency:</b>	MONTHLY
<b>Sample Date:</b>		<b>Value:</b>	0.0038955
<b>Parameter Name:</b>	TOLUENE C7H8	<b>Unit of Measure:</b>	KG/D
<b>Param Reported as:</b>	NOT APPLICABLE	<b>Regulation:</b>	MISA COMPLIANCE
<b>Result Structure:</b>	MISA MONTHLY REPORTING		
<b>Control Point ID:</b>	1500	<b>Component Type:</b>	MAXIMUM
<b>Control Point Name:</b>	PLANT - ONCE THROUGH COOLING WATER (OTCW)	<b>Frequency:</b>	MONTHLY
<b>Sample Date:</b>		<b>Value:</b>	0.015582
<b>Parameter Name:</b>	TOLUENE C7H8	<b>Unit of Measure:</b>	KG/D
<b>Param Reported as:</b>	NOT APPLICABLE	<b>Regulation:</b>	MISA COMPLIANCE
<b>Result Structure:</b>	MISA MONTHLY REPORTING		
<b>Control Point ID:</b>	1400	<b>Component Type:</b>	NUM. IN AVERAGE

<b>Control Point Name:</b>	PLANT - PROCESS EFFLUENT	<b>Frequency:</b>	MONTHLY
<b>Sample Date:</b>		<b>Value:</b>	5
<b>Parameter Name:</b>	CARBON, DISSOLVED ORGANIC	<b>Unit of Measure:</b>	
<b>Param Reported as:</b>	AS CARBON	<b>Regulation:</b>	MISA COMPLIANCE
<b>Result Structure:</b>	MISA MONTHLY REPORTING		
<b>Control Point ID:</b>	1500	<b>Component Type:</b>	MAXIMUM
<b>Control Point Name:</b>	PLANT - ONCE THROUGH COOLING WATER (OTCW)	<b>Frequency:</b>	MONTHLY
<b>Sample Date:</b>		<b>Value:</b>	0.038386
<b>Parameter Name:</b>	BENZENE C6H6	<b>Unit of Measure:</b>	KG/D
<b>Param Reported as:</b>	NOT APPLICABLE	<b>Regulation:</b>	MISA COMPLIANCE
<b>Result Structure:</b>	MISA MONTHLY REPORTING		
<b>Control Point ID:</b>	1500	<b>Component Type:</b>	MINIMUM
<b>Control Point Name:</b>	PLANT - ONCE THROUGH COOLING WATER (OTCW)	<b>Frequency:</b>	MONTHLY
<b>Sample Date:</b>		<b>Value:</b>	0.013363
<b>Parameter Name:</b>	BENZENE C6H6	<b>Unit of Measure:</b>	KG/D
<b>Param Reported as:</b>	NOT APPLICABLE	<b>Regulation:</b>	MISA COMPLIANCE
<b>Result Structure:</b>	MISA MONTHLY REPORTING		
<b>Control Point ID:</b>	1500	<b>Component Type:</b>	NUM. IN AVERAGE
<b>Control Point Name:</b>	PLANT - ONCE THROUGH COOLING WATER (OTCW)	<b>Frequency:</b>	MONTHLY
<b>Sample Date:</b>		<b>Value:</b>	4
<b>Parameter Name:</b>	PHENOLICS, UNFILTERED REACTIVE	<b>Unit of Measure:</b>	
<b>Param Reported as:</b>	AS PHENOL	<b>Regulation:</b>	MISA COMPLIANCE
<b>Result Structure:</b>	MISA MONTHLY REPORTING		
<b>Control Point ID:</b>	1500	<b>Component Type:</b>	MINIMUM
<b>Control Point Name:</b>	PLANT - ONCE THROUGH COOLING WATER (OTCW)	<b>Frequency:</b>	MONTHLY
<b>Sample Date:</b>		<b>Value:</b>	0
<b>Parameter Name:</b>	TOLUENE C7H8	<b>Unit of Measure:</b>	KG/D
<b>Param Reported as:</b>	NOT APPLICABLE	<b>Regulation:</b>	MISA COMPLIANCE
<b>Result Structure:</b>	MISA MONTHLY REPORTING		
<b>Control Point ID:</b>	1400	<b>Component Type:</b>	MAXIMUM
<b>Control Point Name:</b>	PLANT - PROCESS EFFLUENT	<b>Frequency:</b>	MONTHLY
<b>Sample Date:</b>		<b>Value:</b>	27.183
<b>Parameter Name:</b>	PHOSPHORUS, UNFILTERED TOTAL	<b>Unit of Measure:</b>	KG/D
<b>Param Reported as:</b>	AS PHOSPHORUS	<b>Regulation:</b>	MISA COMPLIANCE
<b>Result Structure:</b>	MISA MONTHLY REPORTING		
<b>Control Point ID:</b>	1400	<b>Component Type:</b>	MINIMUM
<b>Control Point Name:</b>	PLANT - PROCESS EFFLUENT	<b>Frequency:</b>	MONTHLY
<b>Sample Date:</b>		<b>Value:</b>	0
<b>Parameter Name:</b>	AMMONIUM+AMMONIA, TOTAL FILTER.REAC	<b>Unit of Measure:</b>	KG/D
<b>Param Reported as:</b>	AS NITROGEN	<b>Regulation:</b>	MISA COMPLIANCE
<b>Result Structure:</b>	MISA MONTHLY REPORTING		
<b>Control Point ID:</b>	1400	<b>Component Type:</b>	AVERAGE
<b>Control Point Name:</b>	PLANT - PROCESS EFFLUENT	<b>Frequency:</b>	MONTHLY
<b>Sample Date:</b>		<b>Value:</b>	243.02
<b>Parameter Name:</b>	CARBON, DISSOLVED ORGANIC	<b>Unit of Measure:</b>	KG/D
<b>Param Reported as:</b>	AS CARBON	<b>Regulation:</b>	MISA COMPLIANCE
<b>Result Structure:</b>	MISA MONTHLY REPORTING		
<b>Control Point ID:</b>	1400	<b>Component Type:</b>	NUM. IN AVERAGE
<b>Control Point Name:</b>	PLANT - PROCESS EFFLUENT	<b>Frequency:</b>	MONTHLY
<b>Sample Date:</b>		<b>Value:</b>	5
<b>Parameter Name:</b>	CARBON, DISSOLVED ORGANIC	<b>Unit of Measure:</b>	
<b>Param Reported as:</b>	AS CARBON	<b>Regulation:</b>	MISA COMPLIANCE
<b>Result Structure:</b>	MISA MONTHLY REPORTING		
<b>Control Point ID:</b>	1400	<b>Component Type:</b>	NUM. IN AVERAGE
<b>Control Point Name:</b>	PLANT - PROCESS EFFLUENT	<b>Frequency:</b>	MONTHLY

<b>Sample Date:</b>		<b>Value:</b>	31
<b>Parameter Name:</b>	RESIDUE,PART LOSS ON IGNIT.	<b>Unit of Measure:</b>	
<b>Param Reported as:</b>	NOT APPLICABLE	<b>Regulation:</b>	MISA COMPLIANCE
<b>Result Structure:</b>	MISA MONTHLY REPORTING		
<b>Control Point ID:</b>	1400	<b>Component Type:</b>	NUM. IN AVERAGE
<b>Control Point Name:</b>	PLANT - PROCESS EFFLUENT	<b>Frequency:</b>	MONTHLY
<b>Sample Date:</b>		<b>Value:</b>	4
<b>Parameter Name:</b>	SULPHIDE, UNFILTERED REACTIVE	<b>Unit of Measure:</b>	
<b>Param Reported as:</b>	AS SULPHIDE	<b>Regulation:</b>	MISA COMPLIANCE
<b>Result Structure:</b>	MISA MONTHLY REPORTING		
<b>Control Point ID:</b>	1400	<b>Component Type:</b>	AVERAGE
<b>Control Point Name:</b>	PLANT - PROCESS EFFLUENT	<b>Frequency:</b>	MONTHLY
<b>Sample Date:</b>		<b>Value:</b>	0
<b>Parameter Name:</b>	AMMONIUM+AMMONIA, TOTAL	<b>Unit of Measure:</b>	KG/D
<b>Param Reported as:</b>	FILTER.REAC		
<b>Result Structure:</b>	AS NITROGEN	<b>Regulation:</b>	MISA COMPLIANCE
	MISA MONTHLY REPORTING		
<b>Control Point ID:</b>	1400	<b>Component Type:</b>	NUM. IN AVERAGE
<b>Control Point Name:</b>	PLANT - PROCESS EFFLUENT	<b>Frequency:</b>	MONTHLY
<b>Sample Date:</b>		<b>Value:</b>	31
<b>Parameter Name:</b>	FLOW	<b>Unit of Measure:</b>	
<b>Param Reported as:</b>	NOT APPLICABLE	<b>Regulation:</b>	MISA COMPLIANCE
<b>Result Structure:</b>	MISA MONTHLY REPORTING		
<b>Control Point ID:</b>	1400	<b>Component Type:</b>	MINIMUM
<b>Control Point Name:</b>	PLANT - PROCESS EFFLUENT	<b>Frequency:</b>	MONTHLY
<b>Sample Date:</b>		<b>Value:</b>	22248.1
<b>Parameter Name:</b>	FLOW	<b>Unit of Measure:</b>	M3/D
<b>Param Reported as:</b>	NOT APPLICABLE	<b>Regulation:</b>	MISA COMPLIANCE
<b>Result Structure:</b>	MISA MONTHLY REPORTING		
<b>Control Point ID:</b>	1400	<b>Component Type:</b>	NUM. IN AVERAGE
<b>Control Point Name:</b>	PLANT - PROCESS EFFLUENT	<b>Frequency:</b>	MONTHLY
<b>Sample Date:</b>		<b>Value:</b>	5
<b>Parameter Name:</b>	CARBON, DISSOLVED ORGANIC	<b>Unit of Measure:</b>	
<b>Param Reported as:</b>	AS CARBON	<b>Regulation:</b>	MISA COMPLIANCE
<b>Result Structure:</b>	MISA MONTHLY REPORTING		
<b>Control Point ID:</b>	1500	<b>Component Type:</b>	MAXIMUM
<b>Control Point Name:</b>	PLANT - ONCE THROUGH COOLING	<b>Frequency:</b>	MONTHLY
<b>Sample Date:</b>		<b>Value:</b>	1.953
<b>Parameter Name:</b>	SULPHIDE, UNFILTERED REACTIVE	<b>Unit of Measure:</b>	KG/D
<b>Param Reported as:</b>	AS SULPHIDE	<b>Regulation:</b>	MISA COMPLIANCE
<b>Result Structure:</b>	MISA MONTHLY REPORTING		
<b>Control Point ID:</b>	1500	<b>Component Type:</b>	AVERAGE
<b>Control Point Name:</b>	PLANT - ONCE THROUGH COOLING	<b>Frequency:</b>	MONTHLY
<b>Sample Date:</b>		<b>Value:</b>	143104.8
<b>Parameter Name:</b>	FLOW	<b>Unit of Measure:</b>	M3/D
<b>Param Reported as:</b>	NOT APPLICABLE	<b>Regulation:</b>	MISA COMPLIANCE
<b>Result Structure:</b>	MISA MONTHLY REPORTING		
<b>Control Point ID:</b>	1500	<b>Component Type:</b>	MINIMUM
<b>Control Point Name:</b>	PLANT - ONCE THROUGH COOLING	<b>Frequency:</b>	MONTHLY
<b>Sample Date:</b>		<b>Value:</b>	0
<b>Parameter Name:</b>	TOLUENE C7H8	<b>Unit of Measure:</b>	KG/D
<b>Param Reported as:</b>	NOT APPLICABLE	<b>Regulation:</b>	MISA COMPLIANCE
<b>Result Structure:</b>	MISA MONTHLY REPORTING		
<b>Control Point ID:</b>	1500	<b>Component Type:</b>	MAXIMUM
<b>Control Point Name:</b>	PLANT - ONCE THROUGH COOLING	<b>Frequency:</b>	MONTHLY
<b>Sample Date:</b>		<b>Value:</b>	0.02751
	WATER (OTCW)		

<b>Parameter Name:</b>	PHENOLICS, UNFILTERED REACTIVE	<b>Unit of Measure:</b>	KG/D
<b>Param Reported as:</b>	AS PHENOL	<b>Regulation:</b>	MISA COMPLIANCE
<b>Result Structure:</b>	MISA MONTHLY REPORTING		
<b>Control Point ID:</b>	1500	<b>Component Type:</b>	AVERAGE
<b>Control Point Name:</b>	PLANT - ONCE THROUGH COOLING WATER (OTCW)	<b>Frequency:</b>	MONTHLY
<b>Sample Date:</b>		<b>Value:</b>	134603.7
<b>Parameter Name:</b>	FLOW	<b>Unit of Measure:</b>	M3/D
<b>Param Reported as:</b>	NOT APPLICABLE	<b>Regulation:</b>	MISA COMPLIANCE
<b>Result Structure:</b>	MISA MONTHLY REPORTING		
<b>Control Point ID:</b>	1500	<b>Component Type:</b>	MINIMUM
<b>Control Point Name:</b>	PLANT - ONCE THROUGH COOLING WATER (OTCW)	<b>Frequency:</b>	MONTHLY
<b>Sample Date:</b>		<b>Value:</b>	133034.2
<b>Parameter Name:</b>	FLOW	<b>Unit of Measure:</b>	M3/D
<b>Param Reported as:</b>	NOT APPLICABLE	<b>Regulation:</b>	MISA COMPLIANCE
<b>Result Structure:</b>	MISA MONTHLY REPORTING		
<b>Control Point ID:</b>	1500	<b>Component Type:</b>	AVERAGE
<b>Control Point Name:</b>	PLANT - ONCE THROUGH COOLING WATER (OTCW)	<b>Frequency:</b>	MONTHLY
<b>Sample Date:</b>		<b>Value:</b>	0.019731
<b>Parameter Name:</b>	BENZENE C6H6	<b>Unit of Measure:</b>	KG/D
<b>Param Reported as:</b>	NOT APPLICABLE	<b>Regulation:</b>	MISA COMPLIANCE
<b>Result Structure:</b>	MISA MONTHLY REPORTING		
<b>Control Point ID:</b>	1400	<b>Component Type:</b>	MINIMUM
<b>Control Point Name:</b>	PLANT - PROCESS EFFLUENT	<b>Frequency:</b>	MONTHLY
<b>Sample Date:</b>		<b>Value:</b>	0.044633
<b>Parameter Name:</b>	SULPHIDE, UNFILTERED REACTIVE	<b>Unit of Measure:</b>	KG/D
<b>Param Reported as:</b>	AS SULPHIDE	<b>Regulation:</b>	MISA COMPLIANCE
<b>Result Structure:</b>	MISA MONTHLY REPORTING		
<b>Control Point ID:</b>	1400	<b>Component Type:</b>	MAXIMUM
<b>Control Point Name:</b>	PLANT - PROCESS EFFLUENT	<b>Frequency:</b>	MONTHLY
<b>Sample Date:</b>		<b>Value:</b>	23.353
<b>Parameter Name:</b>	SOLVENT EXTRACTABLES	<b>Unit of Measure:</b>	KG/D
<b>Param Reported as:</b>	NOT APPLICABLE	<b>Regulation:</b>	MISA COMPLIANCE
<b>Result Structure:</b>	MISA MONTHLY REPORTING		
<b>Control Point ID:</b>	1400	<b>Component Type:</b>	AVERAGE
<b>Control Point Name:</b>	PLANT - PROCESS EFFLUENT	<b>Frequency:</b>	MONTHLY
<b>Sample Date:</b>		<b>Value:</b>	319.86
<b>Parameter Name:</b>	RESIDUE, PARTICULATE	<b>Unit of Measure:</b>	KG/D
<b>Param Reported as:</b>	NOT APPLICABLE	<b>Regulation:</b>	MISA COMPLIANCE
<b>Result Structure:</b>	MISA MONTHLY REPORTING		
<b>Control Point ID:</b>	1400	<b>Component Type:</b>	MINIMUM
<b>Control Point Name:</b>	PLANT - PROCESS EFFLUENT	<b>Frequency:</b>	MONTHLY
<b>Sample Date:</b>		<b>Value:</b>	0
<b>Parameter Name:</b>	AMMONIUM+AMMONIA, TOTAL	<b>Unit of Measure:</b>	KG/D
<b>Param Reported as:</b>	FILTER.REAC	<b>Regulation:</b>	MISA COMPLIANCE
<b>Result Structure:</b>	AS NITROGEN		
<b>Control Point ID:</b>	1400	<b>Component Type:</b>	MAXIMUM
<b>Control Point Name:</b>	PLANT - PROCESS EFFLUENT	<b>Frequency:</b>	MONTHLY
<b>Sample Date:</b>		<b>Value:</b>	0.41742
<b>Parameter Name:</b>	PHENOLICS, UNFILTERED REACTIVE	<b>Unit of Measure:</b>	KG/D
<b>Param Reported as:</b>	AS PHENOL	<b>Regulation:</b>	MISA COMPLIANCE
<b>Result Structure:</b>	MISA MONTHLY REPORTING		
<b>Control Point ID:</b>	1500	<b>Component Type:</b>	NUM. IN AVERAGE
<b>Control Point Name:</b>	PLANT - ONCE THROUGH COOLING WATER (OTCW)	<b>Frequency:</b>	MONTHLY
<b>Sample Date:</b>		<b>Value:</b>	5
<b>Parameter Name:</b>	FLOW	<b>Unit of Measure:</b>	

<b>Param Reported as:</b>	NOT APPLICABLE	<b>Regulation:</b>	MISA COMPLIANCE
<b>Result Structure:</b>	MISA MONTHLY REPORTING		
<b>Control Point ID:</b>	1500	<b>Component Type:</b>	AVERAGE
<b>Control Point Name:</b>	PLANT - ONCE THROUGH COOLING WATER (OTCW)	<b>Frequency:</b>	MONTHLY
<b>Sample Date:</b>		<b>Value:</b>	0.0044103
<b>Parameter Name:</b>	TOLUENE C7H8	<b>Unit of Measure:</b>	KG/D
<b>Param Reported as:</b>	NOT APPLICABLE	<b>Regulation:</b>	MISA COMPLIANCE
<b>Result Structure:</b>	MISA MONTHLY REPORTING		
<b>Control Point ID:</b>	1500	<b>Component Type:</b>	MAXIMUM
<b>Control Point Name:</b>	PLANT - ONCE THROUGH COOLING WATER (OTCW)	<b>Frequency:</b>	MONTHLY
<b>Sample Date:</b>		<b>Value:</b>	0.0092509
<b>Parameter Name:</b>	TOLUENE C7H8	<b>Unit of Measure:</b>	KG/D
<b>Param Reported as:</b>	NOT APPLICABLE	<b>Regulation:</b>	MISA COMPLIANCE
<b>Result Structure:</b>	MISA MONTHLY REPORTING		
<b>Control Point ID:</b>	1400	<b>Component Type:</b>	NUM. IN AVERAGE
<b>Control Point Name:</b>	PLANT - PROCESS EFFLUENT	<b>Frequency:</b>	MONTHLY
<b>Sample Date:</b>		<b>Value:</b>	5
<b>Parameter Name:</b>	SOLVENT EXTRACTABLES	<b>Unit of Measure:</b>	
<b>Param Reported as:</b>	NOT APPLICABLE	<b>Regulation:</b>	MISA COMPLIANCE
<b>Result Structure:</b>	MISA MONTHLY REPORTING		
<b>Control Point ID:</b>	1400	<b>Component Type:</b>	NUM. IN AVERAGE
<b>Control Point Name:</b>	PLANT - PROCESS EFFLUENT	<b>Frequency:</b>	MONTHLY
<b>Sample Date:</b>		<b>Value:</b>	5
<b>Parameter Name:</b>	PHOSPHORUS, UNFILTERED TOTAL	<b>Unit of Measure:</b>	
<b>Param Reported as:</b>	AS PHOSPHORUS	<b>Regulation:</b>	MISA COMPLIANCE
<b>Result Structure:</b>	MISA MONTHLY REPORTING		
<b>Control Point ID:</b>	1400	<b>Component Type:</b>	NUM. IN AVERAGE
<b>Control Point Name:</b>	PLANT - PROCESS EFFLUENT	<b>Frequency:</b>	MONTHLY
<b>Sample Date:</b>		<b>Value:</b>	31
<b>Parameter Name:</b>	PHENOLICS, UNFILTERED REACTIVE	<b>Unit of Measure:</b>	
<b>Param Reported as:</b>	AS PHENOL	<b>Regulation:</b>	MISA COMPLIANCE
<b>Result Structure:</b>	MISA MONTHLY REPORTING		
<b>Control Point ID:</b>	1400	<b>Component Type:</b>	MAXIMUM
<b>Control Point Name:</b>	PLANT - PROCESS EFFLUENT	<b>Frequency:</b>	MONTHLY
<b>Sample Date:</b>		<b>Value:</b>	0
<b>Parameter Name:</b>	AMMONIUM+AMMONIA, TOTAL	<b>Unit of Measure:</b>	KG/D
<b>Param Reported as:</b>	FILTER.REAC	<b>Regulation:</b>	MISA COMPLIANCE
<b>Result Structure:</b>	AS NITROGEN		
	MISA MONTHLY REPORTING		
<b>Control Point ID:</b>	1500	<b>Component Type:</b>	AVERAGE
<b>Control Point Name:</b>	PLANT - ONCE THROUGH COOLING WATER (OTCW)	<b>Frequency:</b>	MONTHLY
<b>Sample Date:</b>		<b>Value:</b>	0.011874
<b>Parameter Name:</b>	TOLUENE C7H8	<b>Unit of Measure:</b>	KG/D
<b>Param Reported as:</b>	NOT APPLICABLE	<b>Regulation:</b>	MISA COMPLIANCE
<b>Result Structure:</b>	MISA MONTHLY REPORTING		
<b>Control Point ID:</b>	1500	<b>Component Type:</b>	NUM. IN AVERAGE
<b>Control Point Name:</b>	PLANT - ONCE THROUGH COOLING WATER (OTCW)	<b>Frequency:</b>	MONTHLY
<b>Sample Date:</b>		<b>Value:</b>	5
<b>Parameter Name:</b>	TOLUENE C7H8	<b>Unit of Measure:</b>	
<b>Param Reported as:</b>	NOT APPLICABLE	<b>Regulation:</b>	MISA COMPLIANCE
<b>Result Structure:</b>	MISA MONTHLY REPORTING		
<b>Control Point ID:</b>	1400	<b>Component Type:</b>	NUM. IN AVERAGE
<b>Control Point Name:</b>	PLANT - PROCESS EFFLUENT	<b>Frequency:</b>	MONTHLY
<b>Sample Date:</b>		<b>Value:</b>	4
<b>Parameter Name:</b>	CARBON, DISSOLVED ORGANIC	<b>Unit of Measure:</b>	
<b>Param Reported as:</b>	AS CARBON	<b>Regulation:</b>	MISA COMPLIANCE

**Result Structure:** MISA MONTHLY REPORTING

<b>Control Point ID:</b> 1500 <b>Control Point Name:</b> PLANT - ONCE THROUGH COOLING WATER (OTCW) <b>Sample Date:</b> <b>Parameter Name:</b> PHENOLICS, UNFILTERED REACTIVE <b>Param Reported as:</b> AS PHENOL <b>Result Structure:</b> MISA MONTHLY REPORTING	<b>Component Type:</b> AVERAGE <b>Frequency:</b> MONTHLY <b>Value:</b> 0.038979 <b>Unit of Measure:</b> KG/D <b>Regulation:</b> MISA COMPLIANCE
<b>Control Point ID:</b> 1500 <b>Control Point Name:</b> PLANT - ONCE THROUGH COOLING WATER (OTCW) <b>Sample Date:</b> <b>Parameter Name:</b> BENZENE C6H6 <b>Param Reported as:</b> NOT APPLICABLE <b>Result Structure:</b> MISA MONTHLY REPORTING	<b>Component Type:</b> NUM. IN AVERAGE <b>Frequency:</b> MONTHLY <b>Value:</b> 4 <b>Unit of Measure:</b> <b>Regulation:</b> MISA COMPLIANCE
<b>Control Point ID:</b> 1500 <b>Control Point Name:</b> PLANT - ONCE THROUGH COOLING WATER (OTCW) <b>Sample Date:</b> <b>Parameter Name:</b> SULPHIDE, UNFILTERED REACTIVE <b>Param Reported as:</b> AS SULPHIDE <b>Result Structure:</b> MISA MONTHLY REPORTING	<b>Component Type:</b> MINIMUM <b>Frequency:</b> MONTHLY <b>Value:</b> 0.18962 <b>Unit of Measure:</b> KG/D <b>Regulation:</b> MISA COMPLIANCE
<b>Control Point ID:</b> 1500 <b>Control Point Name:</b> PLANT - ONCE THROUGH COOLING WATER (OTCW) <b>Sample Date:</b> <b>Parameter Name:</b> PHENOLICS, UNFILTERED REACTIVE <b>Param Reported as:</b> AS PHENOL <b>Result Structure:</b> MISA MONTHLY REPORTING	<b>Component Type:</b> NUM. IN AVERAGE <b>Frequency:</b> MONTHLY <b>Value:</b> 5 <b>Unit of Measure:</b> <b>Regulation:</b> MISA COMPLIANCE
<b>Control Point ID:</b> 1500 <b>Control Point Name:</b> PLANT - ONCE THROUGH COOLING WATER (OTCW) <b>Sample Date:</b> <b>Parameter Name:</b> FLOW <b>Param Reported as:</b> NOT APPLICABLE <b>Result Structure:</b> MISA MONTHLY REPORTING	<b>Component Type:</b> MAXIMUM <b>Frequency:</b> MONTHLY <b>Value:</b> 148976.9 <b>Unit of Measure:</b> M3/D <b>Regulation:</b> MISA COMPLIANCE
<b>Control Point ID:</b> 1500 <b>Control Point Name:</b> PLANT - ONCE THROUGH COOLING WATER (OTCW) <b>Sample Date:</b> <b>Parameter Name:</b> BENZENE C6H6 <b>Param Reported as:</b> NOT APPLICABLE <b>Result Structure:</b> MISA MONTHLY REPORTING	<b>Component Type:</b> NUM. IN AVERAGE <b>Frequency:</b> MONTHLY <b>Value:</b> 4 <b>Unit of Measure:</b> <b>Regulation:</b> MISA COMPLIANCE
<b>Control Point ID:</b> 1400 <b>Control Point Name:</b> PLANT - PROCESS EFFLUENT <b>Sample Date:</b> <b>Parameter Name:</b> SULPHIDE, UNFILTERED REACTIVE <b>Param Reported as:</b> AS SULPHIDE <b>Result Structure:</b> MISA MONTHLY REPORTING	<b>Component Type:</b> MINIMUM <b>Frequency:</b> MONTHLY <b>Value:</b> 0.047669 <b>Unit of Measure:</b> KG/D <b>Regulation:</b> MISA COMPLIANCE
<b>Control Point ID:</b> 1400 <b>Control Point Name:</b> PLANT - PROCESS EFFLUENT <b>Sample Date:</b> <b>Parameter Name:</b> RESIDUE,PART LOSS ON IGNIT. <b>Param Reported as:</b> NOT APPLICABLE <b>Result Structure:</b> MISA MONTHLY REPORTING	<b>Component Type:</b> NUM. IN AVERAGE <b>Frequency:</b> MONTHLY <b>Value:</b> 31 <b>Unit of Measure:</b> <b>Regulation:</b> MISA COMPLIANCE
<b>Control Point ID:</b> 1400 <b>Control Point Name:</b> PLANT - PROCESS EFFLUENT <b>Sample Date:</b> <b>Parameter Name:</b> PHENOLICS, UNFILTERED REACTIVE <b>Param Reported as:</b> AS PHENOL	<b>Component Type:</b> NUM. IN AVERAGE <b>Frequency:</b> MONTHLY <b>Value:</b> 31 <b>Unit of Measure:</b> <b>Regulation:</b> MISA COMPLIANCE



**Result Structure:** MISA MONTHLY REPORTING

**Control Point ID:** 1400  
**Control Point Name:** PLANT - PROCESS EFFLUENT  
**Sample Date:**  
**Parameter Name:** AMMONIUM+AMMONIA, TOTAL  
FILTER.REAC  
**Param Reported as:** AS NITROGEN  
**Result Structure:** MISA MONTHLY REPORTING

**Component Type:** MAXIMUM  
**Frequency:** MONTHLY  
**Value:** 0  
**Unit of Measure:** KG/D  
**Regulation:** MISA COMPLIANCE

**Control Point ID:** 1400  
**Control Point Name:** PLANT - PROCESS EFFLUENT  
**Sample Date:**  
**Parameter Name:** FLOW  
**Param Reported as:** NOT APPLICABLE  
**Result Structure:** MISA MONTHLY REPORTING

**Component Type:** MAXIMUM  
**Frequency:** MONTHLY  
**Value:** 28294.3  
**Unit of Measure:** M3/D  
**Regulation:** MISA COMPLIANCE

**Control Point ID:** 1400  
**Control Point Name:** PLANT - PROCESS EFFLUENT  
**Sample Date:**  
**Parameter Name:** SULPHIDE, UNFILTERED REACTIVE  
AS SULPHIDE  
**Param Reported as:** AS SULPHIDE  
**Result Structure:** MISA MONTHLY REPORTING

**Component Type:** MINIMUM  
**Frequency:** MONTHLY  
**Value:** 0.049533  
**Unit of Measure:** KG/D  
**Regulation:** MISA COMPLIANCE

**Control Point ID:** 1400  
**Control Point Name:** PLANT - PROCESS EFFLUENT  
**Sample Date:**  
**Parameter Name:** RESIDUE,PART LOSS ON IGNIT.  
**Param Reported as:** NOT APPLICABLE  
**Result Structure:** MISA MONTHLY REPORTING

**Component Type:** MINIMUM  
**Frequency:** MONTHLY  
**Value:** 274.91  
**Unit of Measure:** KG/D  
**Regulation:** MISA COMPLIANCE

**Control Point ID:** 1400  
**Control Point Name:** PLANT - PROCESS EFFLUENT  
**Sample Date:**  
**Parameter Name:** PHOSPHORUS,UNFILTERED TOTAL  
AS PHOSPHORUS  
**Param Reported as:** AS PHOSPHORUS  
**Result Structure:** MISA MONTHLY REPORTING

**Component Type:** MAXIMUM  
**Frequency:** MONTHLY  
**Value:** 26.089  
**Unit of Measure:** KG/D  
**Regulation:** MISA COMPLIANCE

**Control Point ID:** 1400  
**Control Point Name:** PLANT - PROCESS EFFLUENT  
**Sample Date:**  
**Parameter Name:** AMMONIUM+AMMONIA, TOTAL  
FILTER.REAC  
**Param Reported as:** AS NITROGEN  
**Result Structure:** MISA MONTHLY REPORTING

**Component Type:** NUM. IN AVERAGE  
**Frequency:** MONTHLY  
**Value:** 5  
**Unit of Measure:**  
**Regulation:** MISA COMPLIANCE

**Control Point ID:** 1400  
**Control Point Name:** PLANT - PROCESS EFFLUENT  
**Sample Date:**  
**Parameter Name:** AMMONIUM+AMMONIA, TOTAL  
FILTER.REAC  
**Param Reported as:** AS NITROGEN  
**Result Structure:** MISA MONTHLY REPORTING

**Component Type:** NUM. IN AVERAGE  
**Frequency:** MONTHLY  
**Value:** 5  
**Unit of Measure:**  
**Regulation:** MISA COMPLIANCE

**Control Point ID:** 1400  
**Control Point Name:** PLANT - PROCESS EFFLUENT  
**Sample Date:**  
**Parameter Name:** FLOW  
**Param Reported as:** NOT APPLICABLE  
**Result Structure:** MISA MONTHLY REPORTING

**Component Type:** AVERAGE  
**Frequency:** MONTHLY  
**Value:** 26141.7  
**Unit of Measure:** M3/D  
**Regulation:** MISA COMPLIANCE

**Control Point ID:** 1500  
**Control Point Name:** PLANT - ONCE THROUGH COOLING  
WATER (OTCW)  
**Sample Date:**  
**Parameter Name:** PHENOLICS, UNFILTERED REACTIVE  
AS PHENOL  
**Param Reported as:** AS PHENOL  
**Result Structure:** MISA MONTHLY REPORTING

**Component Type:** MINIMUM  
**Frequency:** MONTHLY  
**Value:** 0.028084  
**Unit of Measure:** KG/D  
**Regulation:** MISA COMPLIANCE

**Control Point ID:** 1400  
**Control Point Name:** PLANT - PROCESS EFFLUENT  
**Sample Date:**  
**Parameter Name:** PHENOLICS, UNFILTERED REACTIVE  
**Param Reported as:** AS PHENOL  
**Result Structure:** MISA MONTHLY REPORTING

**Component Type:** AVERAGE  
**Frequency:** MONTHLY  
**Value:** 0.079649  
**Unit of Measure:** KG/D  
**Regulation:** MISA COMPLIANCE

**Control Point ID:** 1500  
**Control Point Name:** PLANT - ONCE THROUGH COOLING WATER (OTCW)  
**Sample Date:**  
**Parameter Name:** FLOW  
**Param Reported as:** NOT APPLICABLE  
**Result Structure:** MISA MONTHLY REPORTING

**Component Type:** MAXIMUM  
**Frequency:** MONTHLY  
**Value:** 137552.9  
**Unit of Measure:** M3/D  
**Regulation:** MISA COMPLIANCE

**Control Point ID:** 1400  
**Control Point Name:** PLANT - PROCESS EFFLUENT  
**Sample Date:**  
**Parameter Name:** SOLVENT EXTRACTABLES  
**Param Reported as:** NOT APPLICABLE  
**Result Structure:** MISA MONTHLY REPORTING

**Component Type:** MAXIMUM  
**Frequency:** MONTHLY  
**Value:** 54.767  
**Unit of Measure:** KG/D  
**Regulation:** MISA COMPLIANCE

**Control Point ID:** 1400  
**Control Point Name:** PLANT - PROCESS EFFLUENT  
**Sample Date:**  
**Parameter Name:** PHOSPHORUS, UNFILTERED TOTAL  
**Param Reported as:** AS PHOSPHORUS  
**Result Structure:** MISA MONTHLY REPORTING

**Component Type:** AVERAGE  
**Frequency:** MONTHLY  
**Value:** 15.719  
**Unit of Measure:** KG/D  
**Regulation:** MISA COMPLIANCE

**Control Point ID:** 1400  
**Control Point Name:** PLANT - PROCESS EFFLUENT  
**Sample Date:**  
**Parameter Name:** PHENOLICS, UNFILTERED REACTIVE  
**Param Reported as:** AS PHENOL  
**Result Structure:** MISA MONTHLY REPORTING

**Component Type:** NUM. IN AVERAGE  
**Frequency:** MONTHLY  
**Value:** 31  
**Unit of Measure:**  
**Regulation:** MISA COMPLIANCE

**Control Point ID:** 1400  
**Control Point Name:** PLANT - PROCESS EFFLUENT  
**Sample Date:**  
**Parameter Name:** PHENOLICS, UNFILTERED REACTIVE  
**Param Reported as:** AS PHENOL  
**Result Structure:** MISA MONTHLY REPORTING

**Component Type:** MINIMUM  
**Frequency:** MONTHLY  
**Value:** 0.04745  
**Unit of Measure:** KG/D  
**Regulation:** MISA COMPLIANCE

**Control Point ID:** 1400  
**Control Point Name:** PLANT - PROCESS EFFLUENT  
**Sample Date:**  
**Parameter Name:** AMMONIUM+AMMONIA, TOTAL  
**Param Reported as:** AS NITROGEN  
**Result Structure:** MISA MONTHLY REPORTING

**Component Type:** MAXIMUM  
**Frequency:** MONTHLY  
**Value:** 0  
**Unit of Measure:** KG/D  
**Regulation:** MISA COMPLIANCE

**Control Point ID:** 1400  
**Control Point Name:** PLANT - PROCESS EFFLUENT  
**Sample Date:**  
**Parameter Name:** SULPHIDE, UNFILTERED REACTIVE  
**Param Reported as:** AS SULPHIDE  
**Result Structure:** MISA MONTHLY REPORTING

**Component Type:** MAXIMUM  
**Frequency:** MONTHLY  
**Value:** 0.42423  
**Unit of Measure:** KG/D  
**Regulation:** MISA COMPLIANCE

**Control Point ID:** 1400  
**Control Point Name:** PLANT - PROCESS EFFLUENT  
**Sample Date:**  
**Parameter Name:** SOLVENT EXTRACTABLES  
**Param Reported as:** NOT APPLICABLE  
**Result Structure:** MISA MONTHLY REPORTING

**Component Type:** AVERAGE  
**Frequency:** MONTHLY  
**Value:** 26.119  
**Unit of Measure:** KG/D  
**Regulation:** MISA COMPLIANCE

**Control Point ID:** 1400  
**Control Point Name:** PLANT - PROCESS EFFLUENT  
**Sample Date:**  
**Parameter Name:** SULPHIDE, UNFILTERED REACTIVE

**Component Type:** MINIMUM  
**Frequency:** MONTHLY  
**Value:** 0.053054  
**Unit of Measure:** KG/D

<b>Param Reported as:</b>	AS SULPHIDE	<b>Regulation:</b>	MISA COMPLIANCE
<b>Result Structure:</b>	MISA MONTHLY REPORTING		
<b>Control Point ID:</b>	1500	<b>Component Type:</b>	MINIMUM
<b>Control Point Name:</b>	PLANT - ONCE THROUGH COOLING WATER (OTCW)	<b>Frequency:</b>	MONTHLY
<b>Sample Date:</b>		<b>Value:</b>	0.02569
<b>Parameter Name:</b>	PHENOLICS, UNFILTERED REACTIVE	<b>Unit of Measure:</b>	KG/D
<b>Param Reported as:</b>	AS PHENOL	<b>Regulation:</b>	MISA COMPLIANCE
<b>Result Structure:</b>	MISA MONTHLY REPORTING		
<b>Control Point ID:</b>	1400	<b>Component Type:</b>	NUM. IN AVERAGE
<b>Control Point Name:</b>	PLANT - PROCESS EFFLUENT	<b>Frequency:</b>	MONTHLY
<b>Sample Date:</b>		<b>Value:</b>	4
<b>Parameter Name:</b>	PHOSPHORUS, UNFILTERED TOTAL	<b>Unit of Measure:</b>	
<b>Param Reported as:</b>	AS PHOSPHORUS	<b>Regulation:</b>	MISA COMPLIANCE
<b>Result Structure:</b>	MISA MONTHLY REPORTING		
<b>Control Point ID:</b>	1400	<b>Component Type:</b>	MINIMUM
<b>Control Point Name:</b>	PLANT - PROCESS EFFLUENT	<b>Frequency:</b>	MONTHLY
<b>Sample Date:</b>		<b>Value:</b>	13.442
<b>Parameter Name:</b>	PHOSPHORUS, UNFILTERED TOTAL	<b>Unit of Measure:</b>	KG/D
<b>Param Reported as:</b>	AS PHOSPHORUS	<b>Regulation:</b>	MISA COMPLIANCE
<b>Result Structure:</b>	MISA MONTHLY REPORTING		
<b>Control Point ID:</b>	1400	<b>Component Type:</b>	MAXIMUM
<b>Control Point Name:</b>	PLANT - PROCESS EFFLUENT	<b>Frequency:</b>	MONTHLY
<b>Sample Date:</b>		<b>Value:</b>	28762.5
<b>Parameter Name:</b>	FLOW	<b>Unit of Measure:</b>	M3/D
<b>Param Reported as:</b>	NOT APPLICABLE	<b>Regulation:</b>	MISA COMPLIANCE
<b>Result Structure:</b>	MISA MONTHLY REPORTING		
<b>Control Point ID:</b>	1500	<b>Component Type:</b>	AVERAGE
<b>Control Point Name:</b>	PLANT - ONCE THROUGH COOLING WATER (OTCW)	<b>Frequency:</b>	MONTHLY
<b>Sample Date:</b>		<b>Value:</b>	134584.3
<b>Parameter Name:</b>	FLOW	<b>Unit of Measure:</b>	M3/D
<b>Param Reported as:</b>	NOT APPLICABLE	<b>Regulation:</b>	MISA COMPLIANCE
<b>Result Structure:</b>	MISA MONTHLY REPORTING		
<b>Control Point ID:</b>	1500	<b>Component Type:</b>	NUM. IN AVERAGE
<b>Control Point Name:</b>	PLANT - ONCE THROUGH COOLING WATER (OTCW)	<b>Frequency:</b>	MONTHLY
<b>Sample Date:</b>		<b>Value:</b>	5
<b>Parameter Name:</b>	TOLUENE C7H8	<b>Unit of Measure:</b>	
<b>Param Reported as:</b>	NOT APPLICABLE	<b>Regulation:</b>	MISA COMPLIANCE
<b>Result Structure:</b>	MISA MONTHLY REPORTING		
<b>Control Point ID:</b>	1500	<b>Component Type:</b>	AVERAGE
<b>Control Point Name:</b>	PLANT - ONCE THROUGH COOLING WATER (OTCW)	<b>Frequency:</b>	MONTHLY
<b>Sample Date:</b>		<b>Value:</b>	0.01949
<b>Parameter Name:</b>	BENZENE C6H6	<b>Unit of Measure:</b>	KG/D
<b>Param Reported as:</b>	NOT APPLICABLE	<b>Regulation:</b>	MISA COMPLIANCE
<b>Result Structure:</b>	MISA MONTHLY REPORTING		
<b>Control Point ID:</b>	1400	<b>Component Type:</b>	MINIMUM
<b>Control Point Name:</b>	PLANT - PROCESS EFFLUENT	<b>Frequency:</b>	MONTHLY
<b>Sample Date:</b>		<b>Value:</b>	124.08
<b>Parameter Name:</b>	CARBON, DISSOLVED ORGANIC	<b>Unit of Measure:</b>	KG/D
<b>Param Reported as:</b>	AS CARBON	<b>Regulation:</b>	MISA COMPLIANCE
<b>Result Structure:</b>	MISA MONTHLY REPORTING		
<b>Control Point ID:</b>	1400	<b>Component Type:</b>	MAXIMUM
<b>Control Point Name:</b>	PLANT - PROCESS EFFLUENT	<b>Frequency:</b>	MONTHLY
<b>Sample Date:</b>		<b>Value:</b>	0.5577
<b>Parameter Name:</b>	SULPHIDE, UNFILTERED REACTIVE	<b>Unit of Measure:</b>	KG/D
<b>Param Reported as:</b>	AS SULPHIDE	<b>Regulation:</b>	MISA COMPLIANCE
<b>Result Structure:</b>	MISA MONTHLY REPORTING		

**Control Point ID:** 1400  
**Control Point Name:** PLANT - PROCESS EFFLUENT  
**Sample Date:**  
**Parameter Name:** SOLVENT EXTRACTABLES  
**Param Reported as:** NOT APPLICABLE  
**Result Structure:** MISA MONTHLY REPORTING

**Component Type:** AVERAGE  
**Frequency:** MONTHLY  
**Value:** 24.035  
**Unit of Measure:** KG/D  
**Regulation:** MISA COMPLIANCE

**Control Point ID:** 1400  
**Control Point Name:** PLANT - PROCESS EFFLUENT  
**Sample Date:**  
**Parameter Name:** SOLVENT EXTRACTABLES  
**Param Reported as:** NOT APPLICABLE  
**Result Structure:** MISA MONTHLY REPORTING

**Component Type:** MAXIMUM  
**Frequency:** MONTHLY  
**Value:** 80.875  
**Unit of Measure:** KG/D  
**Regulation:** MISA COMPLIANCE

**Control Point ID:** 1400  
**Control Point Name:** PLANT - PROCESS EFFLUENT  
**Sample Date:**  
**Parameter Name:** RESIDUE,PART LOSS ON IGNIT.  
**Param Reported as:** NOT APPLICABLE  
**Result Structure:** MISA MONTHLY REPORTING

**Component Type:** MINIMUM  
**Frequency:** MONTHLY  
**Value:** 188.38  
**Unit of Measure:** KG/D  
**Regulation:** MISA COMPLIANCE

**Control Point ID:** 1400  
**Control Point Name:** PLANT - PROCESS EFFLUENT  
**Sample Date:**  
**Parameter Name:** PHENOLICS, UNFILTERED REACTIVE  
**Param Reported as:** AS PHENOL  
**Result Structure:** MISA MONTHLY REPORTING

**Component Type:** MINIMUM  
**Frequency:** MONTHLY  
**Value:** 0.02917  
**Unit of Measure:** KG/D  
**Regulation:** MISA COMPLIANCE

**Control Point ID:** 1400  
**Control Point Name:** PLANT - PROCESS EFFLUENT  
**Sample Date:**  
**Parameter Name:** SULPHIDE, UNFILTERED REACTIVE  
**Param Reported as:** AS SULPHIDE  
**Result Structure:** MISA MONTHLY REPORTING

**Component Type:** NUM. IN AVERAGE  
**Frequency:** MONTHLY  
**Value:** 4  
**Unit of Measure:**  
**Regulation:** MISA COMPLIANCE

**Control Point ID:** 1400  
**Control Point Name:** PLANT - PROCESS EFFLUENT  
**Sample Date:**  
**Parameter Name:** RESIDUE, PARTICULATE  
**Param Reported as:** NOT APPLICABLE  
**Result Structure:** MISA MONTHLY REPORTING

**Component Type:** NUM. IN AVERAGE  
**Frequency:** MONTHLY  
**Value:** 5  
**Unit of Measure:**  
**Regulation:** MISA COMPLIANCE

**Control Point ID:** 1400  
**Control Point Name:** PLANT - PROCESS EFFLUENT  
**Sample Date:**  
**Parameter Name:** RESIDUE, PARTICULATE  
**Param Reported as:** NOT APPLICABLE  
**Result Structure:** MISA MONTHLY REPORTING

**Component Type:** NUM. IN AVERAGE  
**Frequency:** MONTHLY  
**Value:** 4  
**Unit of Measure:**  
**Regulation:** MISA COMPLIANCE

**Control Point ID:** 1400  
**Control Point Name:** PLANT - PROCESS EFFLUENT  
**Sample Date:**  
**Parameter Name:** RESIDUE, PARTICULATE  
**Param Reported as:** NOT APPLICABLE  
**Result Structure:** MISA MONTHLY REPORTING

**Component Type:** MINIMUM  
**Frequency:** MONTHLY  
**Value:** 130.72  
**Unit of Measure:** KG/D  
**Regulation:** MISA COMPLIANCE

**Control Point ID:** 1400  
**Control Point Name:** PLANT - PROCESS EFFLUENT  
**Sample Date:**  
**Parameter Name:** PHOSPHORUS,UNFILTERED TOTAL  
**Param Reported as:** AS PHOSPHORUS  
**Result Structure:** MISA MONTHLY REPORTING

**Component Type:** MINIMUM  
**Frequency:** MONTHLY  
**Value:** 5.9348  
**Unit of Measure:** KG/D  
**Regulation:** MISA COMPLIANCE

**Control Point ID:** 1500  
**Control Point Name:** PLANT - ONCE THROUGH COOLING  
**Sample Date:**  
**Parameter Name:** WATER (OTCW)  
**Sample Date:**  
**Parameter Name:** BENZENE C6H6

**Component Type:** MINIMUM  
**Frequency:** MONTHLY  
**Value:** 0.014042  
**Unit of Measure:** KG/D

<b>Param Reported as:</b>	NOT APPLICABLE	<b>Regulation:</b>	MISA COMPLIANCE
<b>Result Structure:</b>	MISA MONTHLY REPORTING		
<b>Control Point ID:</b>	1400	<b>Component Type:</b>	AVERAGE
<b>Control Point Name:</b>	PLANT - PROCESS EFFLUENT	<b>Frequency:</b>	MONTHLY
<b>Sample Date:</b>		<b>Value:</b>	0.051587
<b>Parameter Name:</b>	PHENOLICS, UNFILTERED REACTIVE	<b>Unit of Measure:</b>	KG/D
<b>Param Reported as:</b>	AS PHENOL	<b>Regulation:</b>	MISA COMPLIANCE
<b>Result Structure:</b>	MISA MONTHLY REPORTING		
<b>Control Point ID:</b>	1400	<b>Component Type:</b>	AVERAGE
<b>Control Point Name:</b>	PLANT - PROCESS EFFLUENT	<b>Frequency:</b>	MONTHLY
<b>Sample Date:</b>		<b>Value:</b>	15.901
<b>Parameter Name:</b>	PHOSPHORUS, UNFILTERED TOTAL	<b>Unit of Measure:</b>	KG/D
<b>Param Reported as:</b>	AS PHOSPHORUS	<b>Regulation:</b>	MISA COMPLIANCE
<b>Result Structure:</b>	MISA MONTHLY REPORTING		
<b>Control Point ID:</b>	1400	<b>Component Type:</b>	AVERAGE
<b>Control Point Name:</b>	PLANT - PROCESS EFFLUENT	<b>Frequency:</b>	MONTHLY
<b>Sample Date:</b>		<b>Value:</b>	0
<b>Parameter Name:</b>	AMMONIUM+AMMONIA, TOTAL	<b>Unit of Measure:</b>	KG/D
<b>Param Reported as:</b>	FILTER.REAC		
<b>Param Reported as:</b>	AS NITROGEN	<b>Regulation:</b>	MISA COMPLIANCE
<b>Result Structure:</b>	MISA MONTHLY REPORTING		
<b>Control Point ID:</b>	1400	<b>Component Type:</b>	MAXIMUM
<b>Control Point Name:</b>	PLANT - PROCESS EFFLUENT	<b>Frequency:</b>	MONTHLY
<b>Sample Date:</b>		<b>Value:</b>	0
<b>Parameter Name:</b>	AMMONIUM+AMMONIA, TOTAL	<b>Unit of Measure:</b>	KG/D
<b>Param Reported as:</b>	FILTER.REAC		
<b>Param Reported as:</b>	AS NITROGEN	<b>Regulation:</b>	MISA COMPLIANCE
<b>Result Structure:</b>	MISA MONTHLY REPORTING		
<b>Control Point ID:</b>	1400	<b>Component Type:</b>	AVERAGE
<b>Control Point Name:</b>	PLANT - PROCESS EFFLUENT	<b>Frequency:</b>	MONTHLY
<b>Sample Date:</b>		<b>Value:</b>	22475.8
<b>Parameter Name:</b>	FLOW	<b>Unit of Measure:</b>	M3/D
<b>Param Reported as:</b>	NOT APPLICABLE	<b>Regulation:</b>	MISA COMPLIANCE
<b>Result Structure:</b>	MISA MONTHLY REPORTING		
<b>Control Point ID:</b>	1400	<b>Component Type:</b>	NUM. IN AVERAGE
<b>Control Point Name:</b>	PLANT - PROCESS EFFLUENT	<b>Frequency:</b>	MONTHLY
<b>Sample Date:</b>		<b>Value:</b>	31
<b>Parameter Name:</b>	FLOW	<b>Unit of Measure:</b>	
<b>Param Reported as:</b>	NOT APPLICABLE	<b>Regulation:</b>	MISA COMPLIANCE
<b>Result Structure:</b>	MISA MONTHLY REPORTING		
<b>Control Point ID:</b>	1500	<b>Component Type:</b>	NUM. IN AVERAGE
<b>Control Point Name:</b>	PLANT - ONCE THROUGH COOLING	<b>Frequency:</b>	MONTHLY
<b>Sample Date:</b>		<b>Value:</b>	4
<b>Parameter Name:</b>	WATER (OTCW)	<b>Unit of Measure:</b>	
<b>Param Reported as:</b>	SULPHIDE, UNFILTERED REACTIVE	<b>Regulation:</b>	MISA COMPLIANCE
<b>Result Structure:</b>	AS SULPHIDE		
<b>Control Point ID:</b>	1500	<b>Component Type:</b>	MINIMUM
<b>Control Point Name:</b>	PLANT - ONCE THROUGH COOLING	<b>Frequency:</b>	MONTHLY
<b>Sample Date:</b>		<b>Value:</b>	105562.7
<b>Parameter Name:</b>	WATER (OTCW)	<b>Unit of Measure:</b>	M3/D
<b>Param Reported as:</b>	FLOW	<b>Regulation:</b>	MISA COMPLIANCE
<b>Result Structure:</b>	NOT APPLICABLE		
<b>Control Point ID:</b>	1400	<b>Component Type:</b>	MINIMUM
<b>Control Point Name:</b>	PLANT - PROCESS EFFLUENT	<b>Frequency:</b>	MONTHLY
<b>Sample Date:</b>		<b>Value:</b>	0.046033
<b>Parameter Name:</b>	SULPHIDE, UNFILTERED REACTIVE	<b>Unit of Measure:</b>	KG/D
<b>Param Reported as:</b>	AS SULPHIDE	<b>Regulation:</b>	MISA COMPLIANCE
<b>Result Structure:</b>	MISA MONTHLY REPORTING		



<b>Control Point ID:</b>	1400	<b>Component Type:</b>	AVERAGE
<b>Control Point Name:</b>	PLANT - PROCESS EFFLUENT	<b>Frequency:</b>	MONTHLY
<b>Sample Date:</b>		<b>Value:</b>	16.072
<b>Parameter Name:</b>	PHOSPHORUS, UNFILTERED TOTAL	<b>Unit of Measure:</b>	KG/D
<b>Param Reported as:</b>	AS PHOSPHORUS	<b>Regulation:</b>	MISA COMPLIANCE
<b>Result Structure:</b>	MISA MONTHLY REPORTING		
<b>Control Point ID:</b>	1400	<b>Component Type:</b>	MAXIMUM
<b>Control Point Name:</b>	PLANT - PROCESS EFFLUENT	<b>Frequency:</b>	MONTHLY
<b>Sample Date:</b>		<b>Value:</b>	0.12279
<b>Parameter Name:</b>	PHENOLICS, UNFILTERED REACTIVE	<b>Unit of Measure:</b>	KG/D
<b>Param Reported as:</b>	AS PHENOL	<b>Regulation:</b>	MISA COMPLIANCE
<b>Result Structure:</b>	MISA MONTHLY REPORTING		
<b>Control Point ID:</b>	1400	<b>Component Type:</b>	NUM. IN AVERAGE
<b>Control Point Name:</b>	PLANT - PROCESS EFFLUENT	<b>Frequency:</b>	MONTHLY
<b>Sample Date:</b>		<b>Value:</b>	4
<b>Parameter Name:</b>	SULPHIDE, UNFILTERED REACTIVE	<b>Unit of Measure:</b>	
<b>Param Reported as:</b>	AS SULPHIDE	<b>Regulation:</b>	MISA COMPLIANCE
<b>Result Structure:</b>	MISA MONTHLY REPORTING		
<b>Control Point ID:</b>	1400	<b>Component Type:</b>	NUM. IN AVERAGE
<b>Control Point Name:</b>	PLANT - PROCESS EFFLUENT	<b>Frequency:</b>	MONTHLY
<b>Sample Date:</b>		<b>Value:</b>	4
<b>Parameter Name:</b>	SOLVENT EXTRACTABLES	<b>Unit of Measure:</b>	
<b>Param Reported as:</b>	NOT APPLICABLE	<b>Regulation:</b>	MISA COMPLIANCE
<b>Result Structure:</b>	MISA MONTHLY REPORTING		
<b>Control Point ID:</b>	1400	<b>Component Type:</b>	MAXIMUM
<b>Control Point Name:</b>	PLANT - PROCESS EFFLUENT	<b>Frequency:</b>	MONTHLY
<b>Sample Date:</b>		<b>Value:</b>	589.48
<b>Parameter Name:</b>	RESIDUE, PARTICULATE	<b>Unit of Measure:</b>	KG/D
<b>Param Reported as:</b>	NOT APPLICABLE	<b>Regulation:</b>	MISA COMPLIANCE
<b>Result Structure:</b>	MISA MONTHLY REPORTING		
<b>Control Point ID:</b>	1500	<b>Component Type:</b>	NUM. IN AVERAGE
<b>Control Point Name:</b>	PLANT - ONCE THROUGH COOLING WATER (OTCW)	<b>Frequency:</b>	MONTHLY
<b>Sample Date:</b>		<b>Value:</b>	5
<b>Parameter Name:</b>	TOLUENE C7H8	<b>Unit of Measure:</b>	
<b>Param Reported as:</b>	NOT APPLICABLE	<b>Regulation:</b>	MISA COMPLIANCE
<b>Result Structure:</b>	MISA MONTHLY REPORTING		
<b>Control Point ID:</b>	1500	<b>Component Type:</b>	MINIMUM
<b>Control Point Name:</b>	PLANT - ONCE THROUGH COOLING WATER (OTCW)	<b>Frequency:</b>	MONTHLY
<b>Sample Date:</b>		<b>Value:</b>	0.050032
<b>Parameter Name:</b>	PHENOLICS, UNFILTERED REACTIVE	<b>Unit of Measure:</b>	KG/D
<b>Param Reported as:</b>	AS PHENOL	<b>Regulation:</b>	MISA COMPLIANCE
<b>Result Structure:</b>	MISA MONTHLY REPORTING		
<b>Control Point ID:</b>	1500	<b>Component Type:</b>	AVERAGE
<b>Control Point Name:</b>	PLANT - ONCE THROUGH COOLING WATER (OTCW)	<b>Frequency:</b>	MONTHLY
<b>Sample Date:</b>		<b>Value:</b>	0.28724
<b>Parameter Name:</b>	SULPHIDE, UNFILTERED REACTIVE	<b>Unit of Measure:</b>	KG/D
<b>Param Reported as:</b>	AS SULPHIDE	<b>Regulation:</b>	MISA COMPLIANCE
<b>Result Structure:</b>	MISA MONTHLY REPORTING		
<b>Control Point ID:</b>	1500	<b>Component Type:</b>	NUM. IN AVERAGE
<b>Control Point Name:</b>	PLANT - ONCE THROUGH COOLING WATER (OTCW)	<b>Frequency:</b>	MONTHLY
<b>Sample Date:</b>		<b>Value:</b>	4
<b>Parameter Name:</b>	SULPHIDE, UNFILTERED REACTIVE	<b>Unit of Measure:</b>	
<b>Param Reported as:</b>	AS SULPHIDE	<b>Regulation:</b>	MISA COMPLIANCE
<b>Result Structure:</b>	MISA MONTHLY REPORTING		
<b>Control Point ID:</b>	1500	<b>Component Type:</b>	MINIMUM



<b>Control Point Name:</b>	PLANT - ONCE THROUGH COOLING WATER (OTCW)	<b>Frequency:</b>	MONTHLY
<b>Sample Date:</b>		<b>Value:</b>	0.022982
<b>Parameter Name:</b>	PHENOLICS, UNFILTERED REACTIVE	<b>Unit of Measure:</b>	KG/D
<b>Param Reported as:</b>	AS PHENOL	<b>Regulation:</b>	MISA COMPLIANCE
<b>Result Structure:</b>	MISA MONTHLY REPORTING		
<b>Control Point ID:</b>	1500	<b>Component Type:</b>	MAXIMUM
<b>Control Point Name:</b>	PLANT - ONCE THROUGH COOLING WATER (OTCW)	<b>Frequency:</b>	MONTHLY
<b>Sample Date:</b>		<b>Value:</b>	130120.2
<b>Parameter Name:</b>	FLOW	<b>Unit of Measure:</b>	M3/D
<b>Param Reported as:</b>	NOT APPLICABLE	<b>Regulation:</b>	MISA COMPLIANCE
<b>Result Structure:</b>	MISA MONTHLY REPORTING		
<b>Control Point ID:</b>	1400	<b>Component Type:</b>	NUM. IN AVERAGE
<b>Control Point Name:</b>	PLANT - PROCESS EFFLUENT	<b>Frequency:</b>	MONTHLY
<b>Sample Date:</b>		<b>Value:</b>	30
<b>Parameter Name:</b>	RESIDUE,PART LOSS ON IGNIT.	<b>Unit of Measure:</b>	
<b>Param Reported as:</b>	NOT APPLICABLE	<b>Regulation:</b>	MISA COMPLIANCE
<b>Result Structure:</b>	MISA MONTHLY REPORTING		
<b>Control Point ID:</b>	1400	<b>Component Type:</b>	AVERAGE
<b>Control Point Name:</b>	PLANT - PROCESS EFFLUENT	<b>Frequency:</b>	MONTHLY
<b>Sample Date:</b>		<b>Value:</b>	350.36
<b>Parameter Name:</b>	RESIDUE, PARTICULATE	<b>Unit of Measure:</b>	KG/D
<b>Param Reported as:</b>	NOT APPLICABLE	<b>Regulation:</b>	MISA COMPLIANCE
<b>Result Structure:</b>	MISA MONTHLY REPORTING		
<b>Control Point ID:</b>	1400	<b>Component Type:</b>	MINIMUM
<b>Control Point Name:</b>	PLANT - PROCESS EFFLUENT	<b>Frequency:</b>	MONTHLY
<b>Sample Date:</b>		<b>Value:</b>	0
<b>Parameter Name:</b>	AMMONIUM+AMMONIA, TOTAL	<b>Unit of Measure:</b>	KG/D
<b>Param Reported as:</b>	FILTER.REAC	<b>Regulation:</b>	MISA COMPLIANCE
<b>Result Structure:</b>	AS NITROGEN		
<b>Control Point ID:</b>	1500	<b>Component Type:</b>	MINIMUM
<b>Control Point Name:</b>	PLANT - ONCE THROUGH COOLING WATER (OTCW)	<b>Frequency:</b>	MONTHLY
<b>Sample Date:</b>		<b>Value:</b>	0.25078
<b>Parameter Name:</b>	SULPHIDE, UNFILTERED REACTIVE	<b>Unit of Measure:</b>	KG/D
<b>Param Reported as:</b>	AS SULPHIDE	<b>Regulation:</b>	MISA COMPLIANCE
<b>Result Structure:</b>	MISA MONTHLY REPORTING		
<b>Control Point ID:</b>	1400	<b>Component Type:</b>	NUM. IN AVERAGE
<b>Control Point Name:</b>	PLANT - PROCESS EFFLUENT	<b>Frequency:</b>	MONTHLY
<b>Sample Date:</b>		<b>Value:</b>	31
<b>Parameter Name:</b>	PHENOLICS, UNFILTERED REACTIVE	<b>Unit of Measure:</b>	
<b>Param Reported as:</b>	AS PHENOL	<b>Regulation:</b>	MISA COMPLIANCE
<b>Result Structure:</b>	MISA MONTHLY REPORTING		
<b>Control Point ID:</b>	1400	<b>Component Type:</b>	MAXIMUM
<b>Control Point Name:</b>	PLANT - PROCESS EFFLUENT	<b>Frequency:</b>	MONTHLY
<b>Sample Date:</b>		<b>Value:</b>	0
<b>Parameter Name:</b>	AMMONIUM+AMMONIA, TOTAL	<b>Unit of Measure:</b>	KG/D
<b>Param Reported as:</b>	FILTER.REAC	<b>Regulation:</b>	MISA COMPLIANCE
<b>Result Structure:</b>	AS NITROGEN		
<b>Control Point ID:</b>	1500	<b>Component Type:</b>	NUM. IN AVERAGE
<b>Control Point Name:</b>	PLANT - ONCE THROUGH COOLING WATER (OTCW)	<b>Frequency:</b>	MONTHLY
<b>Sample Date:</b>		<b>Value:</b>	5
<b>Parameter Name:</b>	BENZENE C6H6	<b>Unit of Measure:</b>	
<b>Param Reported as:</b>	NOT APPLICABLE	<b>Regulation:</b>	MISA COMPLIANCE
<b>Result Structure:</b>	MISA MONTHLY REPORTING		
<b>Control Point ID:</b>	1500	<b>Component Type:</b>	NUM. IN AVERAGE

<b>Control Point Name:</b>	PLANT - ONCE THROUGH COOLING WATER (OTCW)	<b>Frequency:</b>	MONTHLY
<b>Sample Date:</b>		<b>Value:</b>	4
<b>Parameter Name:</b>	SULPHIDE, UNFILTERED REACTIVE	<b>Unit of Measure:</b>	
<b>Param Reported as:</b>	AS SULPHIDE	<b>Regulation:</b>	MISA COMPLIANCE
<b>Result Structure:</b>	MISA MONTHLY REPORTING		
<b>Control Point ID:</b>	1500	<b>Component Type:</b>	AVERAGE
<b>Control Point Name:</b>	PLANT - ONCE THROUGH COOLING WATER (OTCW)	<b>Frequency:</b>	MONTHLY
<b>Sample Date:</b>		<b>Value:</b>	0.026921
<b>Parameter Name:</b>	PHENOLICS, UNFILTERED REACTIVE	<b>Unit of Measure:</b>	KG/D
<b>Param Reported as:</b>	AS PHENOL	<b>Regulation:</b>	MISA COMPLIANCE
<b>Result Structure:</b>	MISA MONTHLY REPORTING		
<b>Control Point ID:</b>	1400	<b>Component Type:</b>	MINIMUM
<b>Control Point Name:</b>	PLANT - PROCESS EFFLUENT	<b>Frequency:</b>	MONTHLY
<b>Sample Date:</b>		<b>Value:</b>	22.575
<b>Parameter Name:</b>	SOLVENT EXTRACTABLES	<b>Unit of Measure:</b>	KG/D
<b>Param Reported as:</b>	NOT APPLICABLE	<b>Regulation:</b>	MISA COMPLIANCE
<b>Result Structure:</b>	MISA MONTHLY REPORTING		
<b>Control Point ID:</b>	1400	<b>Component Type:</b>	NUM. IN AVERAGE
<b>Control Point Name:</b>	PLANT - PROCESS EFFLUENT	<b>Frequency:</b>	MONTHLY
<b>Sample Date:</b>		<b>Value:</b>	31
<b>Parameter Name:</b>	RESIDUE,PART LOSS ON IGNIT.	<b>Unit of Measure:</b>	
<b>Param Reported as:</b>	NOT APPLICABLE	<b>Regulation:</b>	MISA COMPLIANCE
<b>Result Structure:</b>	MISA MONTHLY REPORTING		
<b>Control Point ID:</b>	1400	<b>Component Type:</b>	MINIMUM
<b>Control Point Name:</b>	PLANT - PROCESS EFFLUENT	<b>Frequency:</b>	MONTHLY
<b>Sample Date:</b>		<b>Value:</b>	12.379
<b>Parameter Name:</b>	PHOSPHORUS,UNFILTERED TOTAL	<b>Unit of Measure:</b>	KG/D
<b>Param Reported as:</b>	AS PHOSPHORUS	<b>Regulation:</b>	MISA COMPLIANCE
<b>Result Structure:</b>	MISA MONTHLY REPORTING		
<b>Control Point ID:</b>	1400	<b>Component Type:</b>	MAXIMUM
<b>Control Point Name:</b>	PLANT - PROCESS EFFLUENT	<b>Frequency:</b>	MONTHLY
<b>Sample Date:</b>		<b>Value:</b>	0.28787
<b>Parameter Name:</b>	PHENOLICS, UNFILTERED REACTIVE	<b>Unit of Measure:</b>	KG/D
<b>Param Reported as:</b>	AS PHENOL	<b>Regulation:</b>	MISA COMPLIANCE
<b>Result Structure:</b>	MISA MONTHLY REPORTING		
<b>Control Point ID:</b>	1400	<b>Component Type:</b>	MAXIMUM
<b>Control Point Name:</b>	PLANT - PROCESS EFFLUENT	<b>Frequency:</b>	MONTHLY
<b>Sample Date:</b>		<b>Value:</b>	19.727
<b>Parameter Name:</b>	PHOSPHORUS,UNFILTERED TOTAL	<b>Unit of Measure:</b>	KG/D
<b>Param Reported as:</b>	AS PHOSPHORUS	<b>Regulation:</b>	MISA COMPLIANCE
<b>Result Structure:</b>	MISA MONTHLY REPORTING		
<b>Control Point ID:</b>	1400	<b>Component Type:</b>	NUM. IN AVERAGE
<b>Control Point Name:</b>	PLANT - PROCESS EFFLUENT	<b>Frequency:</b>	MONTHLY
<b>Sample Date:</b>		<b>Value:</b>	30
<b>Parameter Name:</b>	PHENOLICS, UNFILTERED REACTIVE	<b>Unit of Measure:</b>	
<b>Param Reported as:</b>	AS PHENOL	<b>Regulation:</b>	MISA COMPLIANCE
<b>Result Structure:</b>	MISA MONTHLY REPORTING		
<b>Control Point ID:</b>	1400	<b>Component Type:</b>	MAXIMUM
<b>Control Point Name:</b>	PLANT - PROCESS EFFLUENT	<b>Frequency:</b>	MONTHLY
<b>Sample Date:</b>		<b>Value:</b>	28527.2
<b>Parameter Name:</b>	FLOW	<b>Unit of Measure:</b>	M3/D
<b>Param Reported as:</b>	NOT APPLICABLE	<b>Regulation:</b>	MISA COMPLIANCE
<b>Result Structure:</b>	MISA MONTHLY REPORTING		
<b>Control Point ID:</b>	1400	<b>Component Type:</b>	AVERAGE
<b>Control Point Name:</b>	PLANT - PROCESS EFFLUENT	<b>Frequency:</b>	MONTHLY
<b>Sample Date:</b>		<b>Value:</b>	259.42
<b>Parameter Name:</b>	CARBON, DISSOLVED ORGANIC	<b>Unit of Measure:</b>	KG/D
<b>Param Reported as:</b>	AS CARBON	<b>Regulation:</b>	MISA COMPLIANCE

**Result Structure:** MISA MONTHLY REPORTING

<b>Control Point ID:</b>	1500	<b>Component Type:</b>	MINIMUM
<b>Control Point Name:</b>	PLANT - ONCE THROUGH COOLING WATER (OTCW)	<b>Frequency:</b>	MONTHLY
<b>Sample Date:</b>		<b>Value:</b>	0
<b>Parameter Name:</b>	TOLUENE C7H8	<b>Unit of Measure:</b>	KG/D
<b>Param Reported as:</b>	NOT APPLICABLE	<b>Regulation:</b>	MISA COMPLIANCE
<b>Result Structure:</b>	MISA MONTHLY REPORTING		
<b>Control Point ID:</b>	1500	<b>Component Type:</b>	MINIMUM
<b>Control Point Name:</b>	PLANT - ONCE THROUGH COOLING WATER (OTCW)	<b>Frequency:</b>	MONTHLY
<b>Sample Date:</b>		<b>Value:</b>	139853.1
<b>Parameter Name:</b>	FLOW	<b>Unit of Measure:</b>	M3/D
<b>Param Reported as:</b>	NOT APPLICABLE	<b>Regulation:</b>	MISA COMPLIANCE
<b>Result Structure:</b>	MISA MONTHLY REPORTING		
<b>Control Point ID:</b>	1500	<b>Component Type:</b>	MINIMUM
<b>Control Point Name:</b>	PLANT - ONCE THROUGH COOLING WATER (OTCW)	<b>Frequency:</b>	MONTHLY
<b>Sample Date:</b>		<b>Value:</b>	0.013985
<b>Parameter Name:</b>	BENZENE C6H6	<b>Unit of Measure:</b>	KG/D
<b>Param Reported as:</b>	NOT APPLICABLE	<b>Regulation:</b>	MISA COMPLIANCE
<b>Result Structure:</b>	MISA MONTHLY REPORTING		
<b>Control Point ID:</b>	1500	<b>Component Type:</b>	MAXIMUM
<b>Control Point Name:</b>	PLANT - ONCE THROUGH COOLING WATER (OTCW)	<b>Frequency:</b>	MONTHLY
<b>Sample Date:</b>		<b>Value:</b>	0.092996
<b>Parameter Name:</b>	PHENOLICS, UNFILTERED REACTIVE AS PHENOL	<b>Unit of Measure:</b>	KG/D
<b>Param Reported as:</b>		<b>Regulation:</b>	MISA COMPLIANCE
<b>Result Structure:</b>	MISA MONTHLY REPORTING		
<b>Control Point ID:</b>	1500	<b>Component Type:</b>	NUM. IN AVERAGE
<b>Control Point Name:</b>	PLANT - ONCE THROUGH COOLING WATER (OTCW)	<b>Frequency:</b>	MONTHLY
<b>Sample Date:</b>		<b>Value:</b>	5
<b>Parameter Name:</b>	BENZENE C6H6	<b>Unit of Measure:</b>	
<b>Param Reported as:</b>	NOT APPLICABLE	<b>Regulation:</b>	MISA COMPLIANCE
<b>Result Structure:</b>	MISA MONTHLY REPORTING		
<b>Control Point ID:</b>	1400	<b>Component Type:</b>	MINIMUM
<b>Control Point Name:</b>	PLANT - PROCESS EFFLUENT	<b>Frequency:</b>	MONTHLY
<b>Sample Date:</b>		<b>Value:</b>	164.41
<b>Parameter Name:</b>	RESIDUE,PART LOSS ON IGNIT.	<b>Unit of Measure:</b>	KG/D
<b>Param Reported as:</b>	NOT APPLICABLE	<b>Regulation:</b>	MISA COMPLIANCE
<b>Result Structure:</b>	MISA MONTHLY REPORTING		
<b>Control Point ID:</b>	1400	<b>Component Type:</b>	AVERAGE
<b>Control Point Name:</b>	PLANT - PROCESS EFFLUENT	<b>Frequency:</b>	MONTHLY
<b>Sample Date:</b>		<b>Value:</b>	412.42
<b>Parameter Name:</b>	RESIDUE, PARTICULATE	<b>Unit of Measure:</b>	KG/D
<b>Param Reported as:</b>	NOT APPLICABLE	<b>Regulation:</b>	MISA COMPLIANCE
<b>Result Structure:</b>	MISA MONTHLY REPORTING		
<b>Control Point ID:</b>	1400	<b>Component Type:</b>	AVERAGE
<b>Control Point Name:</b>	PLANT - PROCESS EFFLUENT	<b>Frequency:</b>	MONTHLY
<b>Sample Date:</b>		<b>Value:</b>	0.081281
<b>Parameter Name:</b>	PHENOLICS, UNFILTERED REACTIVE AS PHENOL	<b>Unit of Measure:</b>	KG/D
<b>Param Reported as:</b>		<b>Regulation:</b>	MISA COMPLIANCE
<b>Result Structure:</b>	MISA MONTHLY REPORTING		
<b>Control Point ID:</b>	1500	<b>Component Type:</b>	AVERAGE
<b>Control Point Name:</b>	PLANT - ONCE THROUGH COOLING WATER (OTCW)	<b>Frequency:</b>	MONTHLY
<b>Sample Date:</b>		<b>Value:</b>	0.0123
<b>Parameter Name:</b>	BENZENE C6H6	<b>Unit of Measure:</b>	KG/D
<b>Param Reported as:</b>	NOT APPLICABLE	<b>Regulation:</b>	MISA COMPLIANCE

**Result Structure:** MISA MONTHLY REPORTING

**Control Point ID:** 1500  
**Control Point Name:** PLANT - ONCE THROUGH COOLING WATER (OTCW)  
**Sample Date:**  
**Parameter Name:** BENZENE C6H6  
**Param Reported as:** NOT APPLICABLE  
**Result Structure:** MISA MONTHLY REPORTING

**Component Type:** NUM. IN AVERAGE  
**Frequency:** MONTHLY  
**Value:** 4  
**Unit of Measure:**  
**Regulation:** MISA COMPLIANCE

**Control Point ID:** 1500  
**Control Point Name:** PLANT - ONCE THROUGH COOLING WATER (OTCW)  
**Sample Date:**  
**Parameter Name:** BENZENE C6H6  
**Param Reported as:** NOT APPLICABLE  
**Result Structure:** MISA MONTHLY REPORTING

**Component Type:** MAXIMUM  
**Frequency:** MONTHLY  
**Value:** 0.013012  
**Unit of Measure:** KG/D  
**Regulation:** MISA COMPLIANCE

**Control Point ID:** 1500  
**Control Point Name:** PLANT - ONCE THROUGH COOLING WATER (OTCW)  
**Sample Date:**  
**Parameter Name:** BENZENE C6H6  
**Param Reported as:** NOT APPLICABLE  
**Result Structure:** MISA MONTHLY REPORTING

**Component Type:** MINIMUM  
**Frequency:** MONTHLY  
**Value:** 0.011508  
**Unit of Measure:** KG/D  
**Regulation:** MISA COMPLIANCE

**Control Point ID:** 1400  
**Control Point Name:** PLANT - PROCESS EFFLUENT  
**Sample Date:**  
**Parameter Name:** SOLVENT EXTRACTABLES  
**Param Reported as:** NOT APPLICABLE  
**Result Structure:** MISA MONTHLY REPORTING

**Component Type:** NUM. IN AVERAGE  
**Frequency:** MONTHLY  
**Value:** 4  
**Unit of Measure:**  
**Regulation:** MISA COMPLIANCE

**Control Point ID:** 1400  
**Control Point Name:** PLANT - PROCESS EFFLUENT  
**Sample Date:**  
**Parameter Name:** RESIDUE,PART LOSS ON IGNIT.  
**Param Reported as:** NOT APPLICABLE  
**Result Structure:** MISA MONTHLY REPORTING

**Component Type:** AVERAGE  
**Frequency:** MONTHLY  
**Value:** 364.7  
**Unit of Measure:** KG/D  
**Regulation:** MISA COMPLIANCE

**Control Point ID:** 1400  
**Control Point Name:** PLANT - PROCESS EFFLUENT  
**Sample Date:**  
**Parameter Name:** RESIDUE,PART LOSS ON IGNIT.  
**Param Reported as:** NOT APPLICABLE  
**Result Structure:** MISA MONTHLY REPORTING

**Component Type:** MAXIMUM  
**Frequency:** MONTHLY  
**Value:** 555.21  
**Unit of Measure:** KG/D  
**Regulation:** MISA COMPLIANCE

**Control Point ID:** 1400  
**Control Point Name:** PLANT - PROCESS EFFLUENT  
**Sample Date:**  
**Parameter Name:** RESIDUE, PARTICULATE  
**Param Reported as:** NOT APPLICABLE  
**Result Structure:** MISA MONTHLY REPORTING

**Component Type:** NUM. IN AVERAGE  
**Frequency:** MONTHLY  
**Value:** 4  
**Unit of Measure:**  
**Regulation:** MISA COMPLIANCE

**Control Point ID:** 1400  
**Control Point Name:** PLANT - PROCESS EFFLUENT  
**Sample Date:**  
**Parameter Name:** AMMONIUM+AMMONIA, TOTAL FILTER.REAC  
**Param Reported as:** AS NITROGEN  
**Result Structure:** MISA MONTHLY REPORTING

**Component Type:** MAXIMUM  
**Frequency:** MONTHLY  
**Value:** 0  
**Unit of Measure:** KG/D  
**Regulation:** MISA COMPLIANCE

**Control Point ID:** 1400  
**Control Point Name:** PLANT - PROCESS EFFLUENT  
**Sample Date:**  
**Parameter Name:** FLOW  
**Param Reported as:** NOT APPLICABLE  
**Result Structure:** MISA MONTHLY REPORTING

**Component Type:** AVERAGE  
**Frequency:** MONTHLY  
**Value:** 24134.2  
**Unit of Measure:** M3/D  
**Regulation:** MISA COMPLIANCE

**Site:** Esso Petroleum Canada A Division of Imperial Oil Limited  
Registered Plan 122 Sarnia ON N7T 7M5

**Database:**  
WDS

<b>Certificate No:</b>	A030112	<b>Total Area (ha):</b>	
<b>Mob Unit Cert No:</b>		<b>Landfill Cap (m³):</b>	
<b>EBR Registry No:</b>		<b>Transfer Area (ha):</b>	
<b>Status:</b>	Approved	<b>Transfer Cap (m³):</b>	
<b>Facility Type:</b>		<b>Transfer Cert No:</b>	
<b>Record Type:</b>	ECA	<b>Inciner. Area (ha):</b>	
<b>Link Source:</b>	IDS	<b>Inciner. Cap (t):</b>	
<b>Project Type:</b>	WASTE DISPOSAL SITES	<b>Process Area (m³):</b>	
<b>Application Status:</b>		<b>Process Cap (m³/d):</b>	
<b>Issue Date:</b>	2011-08-19	<b>Process Vol (m³):</b>	
<b>Input Date:</b>		<b>Process Feed (m³):</b>	
<b>Date Received:</b>		<b>Site Concession:</b>	
<b>Est Closure Date:</b>		<b>Site Region/County:</b>	
<b>Mobile Capacity:</b>		<b>SWP Area Name:</b>	
<b>Mobile Units:</b>		<b>MOE District:</b>	
<b>Mobile Description:</b>		<b>District Office:</b>	
<b>Prop City:</b>		<b>Latitude:</b>	
<b>Prop Postal:</b>		<b>Longitude:</b>	
<b>Prop Phone:</b>		<b>Geometry X:</b>	
<b>Serial Link:</b>		<b>Geometry Y:</b>	
<b>Approval Type:</b>	ECA-WASTE DISPOSAL SITES		
<b>Proponent:</b>			
<b>Prop Address:</b>			
<b>Proponent County/District:</b>			
<b>Full Address:</b>	Registered Plan 122		
<b>Site Lot:</b>			
<b>Waste Class Code:</b>			
<b>Waste Class:</b>			
<b>Waste Type:</b>			
<b>Waste Type Other:</b>			
<b>Waste Description:</b>			
<b>Landfill Monitoring:</b>			
<b>Landfill Ctrl Type:</b>			
<b>Site Closing Description:</b>			
<b>Project Description:</b>			
<b>Municipalities Served:</b>			
<b>Approval Description:</b>			
<b>Other Approvals/Permits:</b>			
<b>PDF URL:</b>	<a href="https://www.accessenvironment.ene.gov.on.ca/instruments/5966-8JBHSL-14.pdf">https://www.accessenvironment.ene.gov.on.ca/instruments/5966-8JBHSL-14.pdf</a>		

**Site:** Esso Petroleum Canada A Division of Imperial Oil Limited  
Registered Plan 122 Sarnia ON N7T 7M5

**Database:**  
WDS

<b>Certificate No:</b>	A030116	<b>Total Area (ha):</b>	
<b>Mob Unit Cert No:</b>		<b>Landfill Cap (m³):</b>	
<b>EBR Registry No:</b>		<b>Transfer Area (ha):</b>	
<b>Status:</b>	Approved	<b>Transfer Cap (m³):</b>	
<b>Facility Type:</b>		<b>Transfer Cert No:</b>	
<b>Record Type:</b>	ECA	<b>Inciner. Area (ha):</b>	
<b>Link Source:</b>	IDS	<b>Inciner. Cap (t):</b>	
<b>Project Type:</b>	WASTE DISPOSAL SITES	<b>Process Area (m³):</b>	
<b>Application Status:</b>		<b>Process Cap (m³/d):</b>	
<b>Issue Date:</b>	2012-02-17	<b>Process Vol (m³):</b>	
<b>Input Date:</b>		<b>Process Feed (m³):</b>	
<b>Date Received:</b>		<b>Site Concession:</b>	
<b>Est Closure Date:</b>		<b>Site Region/County:</b>	Sarnia
<b>Mobile Capacity:</b>		<b>SWP Area Name:</b>	
<b>Mobile Units:</b>		<b>MOE District:</b>	
<b>Mobile Description:</b>		<b>District Office:</b>	
<b>Prop City:</b>		<b>Latitude:</b>	
<b>Prop Postal:</b>		<b>Longitude:</b>	
<b>Prop Phone:</b>		<b>Geometry X:</b>	
<b>Serial Link:</b>		<b>Geometry Y:</b>	

**Approval Type:** ECA-WASTE DISPOSAL SITES  
**Proponent:**  
**Prop Address:**  
**Proponent County/District:**  
**Full Address:** Registered Plan 122  
**Site Lot:**  
**Waste Class Code:**  
**Waste Class:**  
**Waste Type:**  
**Waste Type Other:**  
**Waste Description:**  
**Landfill Monitoring:**  
**Landfill Ctrl Type:**  
**Site Closing Description:**  
**Project Description:**  
**Municipalities Served:**  
**Approval Description:**  
**Other Approvals/Permits:**  
**PDF URL:** <https://www.accessenvironment.ene.gov.on.ca/instruments/7787-8JAQPC-14.pdf>

**Site:** Esso Petroleum Canada, A Division of Imperial Oil Limited  
 Parts of Lots 10 & 11, Range II, Reg. Plan 122 Sarnia ON N7T 7M5

**Database:**  
 WDS

<b>Certificate No:</b>	A030112	<b>Total Area (ha):</b>
<b>Mob Unit Cert No:</b>		<b>Landfill Cap (m³):</b>
<b>EBR Registry No:</b>		<b>Transfer Area (ha):</b>
<b>Status:</b>	Revoked and/or Replaced	<b>Transfer Cap (m³):</b>
<b>Facility Type:</b>		<b>Transfer Cert No:</b>
<b>Record Type:</b>	ECA	<b>Inciner. Area (ha):</b>
<b>Link Source:</b>	IDS	<b>Inciner. Cap (t):</b>
<b>Project Type:</b>	WASTE DISPOSAL SITES	<b>Process Area (m³):</b>
<b>Application Status:</b>		<b>Process Cap (m³/d):</b>
<b>Issue Date:</b>	2004-09-24	<b>Process Vol (m³):</b>
<b>Input Date:</b>		<b>Process Feed (m³):</b>
<b>Date Received:</b>		<b>Site Concession:</b>
<b>Est Closure Date:</b>		<b>Site Region/County:</b>
<b>Mobile Capacity:</b>		<b>SWP Area Name:</b>
<b>Mobile Units:</b>		<b>MOE District:</b>
<b>Mobile Description:</b>		<b>District Office:</b>
<b>Prop City:</b>		<b>Latitude:</b>
<b>Prop Postal:</b>		<b>Longitude:</b>
<b>Prop Phone:</b>		<b>Geometry X:</b>
<b>Serial Link:</b>		<b>Geometry Y:</b>

**Approval Type:** ECA-WASTE DISPOSAL SITES  
**Proponent:**  
**Prop Address:**  
**Proponent County/District:**  
**Full Address:** Parts of Lots 10 & 11, Range II, Reg. Plan 122  
**Site Lot:**  
**Waste Class Code:**  
**Waste Class:**  
**Waste Type:**  
**Waste Type Other:**  
**Waste Description:**  
**Landfill Monitoring:**  
**Landfill Ctrl Type:**  
**Site Closing Description:**  
**Project Description:**  
**Municipalities Served:**  
**Approval Description:**  
**Other Approvals/Permits:**  
**PDF URL:** <https://www.accessenvironment.ene.gov.on.ca/instruments/1348-5RRNZ6-14.pdf>

**Site:** Esso Petroleum Canada, A Division of Imperial Oil Limited  
 Parts of Lots 10 & 11, Registered Plan 122 Rg II Reg. Plan 122 Sarnia ON N7T 7M5

**Database:**  
 WDS



<b>Certificate No:</b>	A030112	<b>Total Area (ha):</b>	
<b>Mob Unit Cert No:</b>		<b>Landfill Cap (m³):</b>	
<b>EBR Registry No:</b>		<b>Transfer Area (ha):</b>	
<b>Status:</b>	Revoked and/or Replaced	<b>Transfer Cap (m³):</b>	
<b>Facility Type:</b>		<b>Transfer Cert No:</b>	
<b>Record Type:</b>	ECA	<b>Inciner. Area (ha):</b>	
<b>Link Source:</b>	IDS	<b>Inciner. Cap (t):</b>	
<b>Project Type:</b>	WASTE DISPOSAL SITES	<b>Process Area (m³):</b>	
<b>Application Status:</b>		<b>Process Cap (m³/d):</b>	
<b>Issue Date:</b>	2007-10-26	<b>Process Vol (m³):</b>	
<b>Input Date:</b>		<b>Process Feed (m³):</b>	
<b>Date Received:</b>		<b>Site Concession:</b>	
<b>Est Closure Date:</b>		<b>Site Region/County:</b>	
<b>Mobile Capacity:</b>		<b>SWP Area Name:</b>	
<b>Mobile Units:</b>		<b>MOE District:</b>	
<b>Mobile Description:</b>		<b>District Office:</b>	
<b>Prop City:</b>		<b>Latitude:</b>	
<b>Prop Postal:</b>		<b>Longitude:</b>	
<b>Prop Phone:</b>		<b>Geometry X:</b>	
<b>Serial Link:</b>		<b>Geometry Y:</b>	
<b>Approval Type:</b>	ECA-WASTE DISPOSAL SITES		
<b>Proponent:</b>			
<b>Prop Address:</b>			
<b>Proponent County/District:</b>			
<b>Full Address:</b>	Parts of Lots 10 & 11, Registered Plan 122 Rg II Reg. Plan 122		
<b>Site Lot:</b>			
<b>Waste Class Code:</b>			
<b>Waste Class:</b>			
<b>Waste Type:</b>			
<b>Waste Type Other:</b>			
<b>Waste Description:</b>			
<b>Landfill Monitoring:</b>			
<b>Landfill Ctrl Type:</b>			
<b>Site Closing Description:</b>			
<b>Project Description:</b>			
<b>Municipalities Served:</b>			
<b>Approval Description:</b>			
<b>Other Approvals/Permits:</b>			
<b>PDF URL:</b>	<a href="https://www.accessenvironment.ene.gov.on.ca/instruments/0939-77KSRN-14.pdf">https://www.accessenvironment.ene.gov.on.ca/instruments/0939-77KSRN-14.pdf</a>		

**Site:** IMPERIAL OIL  
SARNIA ON

**Database:**  
WDS

<b>Certificate No:</b>	A080009	<b>Total Area (ha):</b>	0
<b>Mob Unit Cert No:</b>		<b>Landfill Cap (m³):</b>	0
<b>EBR Registry No:</b>		<b>Transfer Area (ha):</b>	0
<b>Status:</b>	Denied	<b>Transfer Cap (m³):</b>	0
<b>Facility Type:</b>		<b>Transfer Cert No:</b>	
<b>Record Type:</b>		<b>Inciner. Area (ha):</b>	0
<b>Link Source:</b>		<b>Inciner. Cap (t):</b>	0
<b>Project Type:</b>		<b>Process Area (m³):</b>	0
<b>Application Status:</b>		<b>Process Cap (m³/d):</b>	0
<b>Issue Date:</b>	12/23/1997	<b>Process Vol (m³):</b>	0
<b>Input Date:</b>	12/23/97	<b>Process Feed (m³):</b>	0
<b>Date Received:</b>	10/14/97	<b>Site Concession:</b>	
<b>Est Closure Date:</b>		<b>Site Region/County:</b>	LAMBTON
<b>Mobile Capacity:</b>	0	<b>SWP Area Name:</b>	
<b>Mobile Units:</b>		<b>MOE District:</b>	
<b>Mobile Description:</b>		<b>District Office:</b>	Sarnia
<b>Prop City:</b>	Sarnia, Ontario	<b>Latitude:</b>	
<b>Prop Postal:</b>	N7T-7M5	<b>Longitude:</b>	
<b>Prop Phone:</b>	519-339-2442	<b>Geometry X:</b>	
<b>Serial Link:</b>	080009	<b>Geometry Y:</b>	
<b>Approval Type:</b>			
<b>Proponent:</b>	IMPERIAL OIL (BRINE WELL)		
<b>Prop Address:</b>	Box 3004, 602 S. Christina St.		
<b>Proponent County/District:</b>			

**Full Address:**  
**Site Lot:** East of Vidal Street  
**Waste Class Code:**  
**Waste Class:**  
**Waste Type:**  
**Waste Type Other:** No  
**Waste Description:**  
**Landfill Monitoring:**  
**Landfill Ctrl Type:**  
**Site Closing Description:**  
**Project Description:**  
**Municipalities Served:**  
**Approval Description:**  
**Other Approvals/Permits:**  
**PDF URL:**

**Site:** Imperial Oil Limited  
Registered Plan 122 Sarnia ON N7T 7M5

**Database:**  
WDS

**Certificate No:** A030112  
**Mob Unit Cert No:**  
**EBR Registry No:**  
**Status:** Revoked and/or Replaced  
**Facility Type:**  
**Record Type:** ECA  
**Link Source:** IDS  
**Project Type:** WASTE DISPOSAL SITES  
**Application Status:**  
**Issue Date:** 2008-07-11  
**Input Date:**  
**Date Received:**  
**Est Closure Date:**  
**Mobile Capacity:**  
**Mobile Units:**  
**Mobile Description:**  
**Prop City:**  
**Prop Postal:**  
**Prop Phone:**  
**Serial Link:**  
**Approval Type:** ECA-WASTE DISPOSAL SITES  
**Proponent:**  
**Prop Address:**  
**Proponent County/District:**  
**Full Address:** Registered Plan 122  
**Site Lot:**  
**Waste Class Code:**  
**Waste Class:**  
**Waste Type:**  
**Waste Type Other:**  
**Waste Description:**  
**Landfill Monitoring:**  
**Landfill Ctrl Type:**  
**Site Closing Description:**  
**Project Description:**  
**Municipalities Served:**  
**Approval Description:**  
**Other Approvals/Permits:**  
**PDF URL:**

**Total Area (ha):**  
**Landfill Cap (m³):**  
**Transfer Area (ha):**  
**Transfer Cap (m³):**  
**Transfer Cert No:**  
**Inciner. Area (ha):**  
**Inciner. Cap (t):**  
**Process Area (m³):**  
**Process Cap (m³/d):**  
**Process Vol (m³):**  
**Process Feed (m³):**  
**Site Concession:**  
**Site Region/County:**  
**SWP Area Name:**  
**MOE District:**  
**District Office:**  
**Latitude:**  
**Longitude:**  
**Geometry X:**  
**Geometry Y:**

**Site:** Imperial Oil Limited  
Registered Plan 122 Sarnia ON N7T 7M5

**Database:**  
WDS

**Certificate No:** A030116  
**Mob Unit Cert No:**  
**EBR Registry No:**  
**Status:** Approved

**Total Area (ha):**  
**Landfill Cap (m³):**  
**Transfer Area (ha):**  
**Transfer Cap (m³):**

<b>Facility Type:</b>	ECA	<b>Transfer Cert No:</b>	
<b>Record Type:</b>	IDS	<b>Inciner. Area (ha):</b>	
<b>Link Source:</b>	IDS	<b>Inciner. Cap (t):</b>	
<b>Project Type:</b>	WASTE DISPOSAL SITES	<b>Process Area (m³):</b>	
<b>Application Status:</b>		<b>Process Cap (m³/d):</b>	
<b>Issue Date:</b>	2008-08-28	<b>Process Vol (m³):</b>	
<b>Input Date:</b>		<b>Process Feed (m³):</b>	
<b>Date Received:</b>		<b>Site Concession:</b>	
<b>Est Closure Date:</b>		<b>Site Region/County:</b>	
<b>Mobile Capacity:</b>		<b>SWP Area Name:</b>	
<b>Mobile Units:</b>		<b>MOE District:</b>	
<b>Mobile Description:</b>		<b>District Office:</b>	
<b>Prop City:</b>		<b>Latitude:</b>	
<b>Prop Postal:</b>		<b>Longitude:</b>	
<b>Prop Phone:</b>		<b>Geometry X:</b>	
<b>Serial Link:</b>		<b>Geometry Y:</b>	
<b>Approval Type:</b>	ECA-WASTE DISPOSAL SITES		
<b>Proponent:</b>			
<b>Prop Address:</b>			
<b>Proponent County/District:</b>			
<b>Full Address:</b>	Registered Plan 122		
<b>Site Lot:</b>			
<b>Waste Class Code:</b>			
<b>Waste Class:</b>			
<b>Waste Type:</b>			
<b>Waste Type Other:</b>			
<b>Waste Description:</b>			
<b>Landfill Monitoring:</b>			
<b>Landfill Ctrl Type:</b>			
<b>Site Closing Description:</b>			
<b>Project Description:</b>			
<b>Municipalities Served:</b>			
<b>Approval Description:</b>			
<b>Other Approvals/Permits:</b>			
<b>PDF URL:</b>	<a href="https://www.accessenvironment.ene.gov.on.ca/instruments/8725-7GBHYG-14.pdf">https://www.accessenvironment.ene.gov.on.ca/instruments/8725-7GBHYG-14.pdf</a>		

**Site:** Imperial Oil Limited  
Registered Plan 122 Sarnia ON N7T 7M5

**Database:**  
WDS

<b>Certificate No:</b>	A030112	<b>Total Area (ha):</b>	
<b>Mob Unit Cert No:</b>		<b>Landfill Cap (m³):</b>	
<b>EBR Registry No:</b>		<b>Transfer Area (ha):</b>	
<b>Status:</b>	Approved	<b>Transfer Cap (m³):</b>	
<b>Facility Type:</b>		<b>Transfer Cert No:</b>	
<b>Record Type:</b>	ECA	<b>Inciner. Area (ha):</b>	
<b>Link Source:</b>	IDS	<b>Inciner. Cap (t):</b>	
<b>Project Type:</b>	WASTE DISPOSAL SITES	<b>Process Area (m³):</b>	
<b>Application Status:</b>		<b>Process Cap (m³/d):</b>	
<b>Issue Date:</b>	2016-05-02	<b>Process Vol (m³):</b>	
<b>Input Date:</b>		<b>Process Feed (m³):</b>	
<b>Date Received:</b>		<b>Site Concession:</b>	
<b>Est Closure Date:</b>		<b>Site Region/County:</b>	City of Sarnia
<b>Mobile Capacity:</b>		<b>SWP Area Name:</b>	
<b>Mobile Units:</b>		<b>MOE District:</b>	
<b>Mobile Description:</b>		<b>District Office:</b>	
<b>Prop City:</b>		<b>Latitude:</b>	
<b>Prop Postal:</b>		<b>Longitude:</b>	
<b>Prop Phone:</b>		<b>Geometry X:</b>	
<b>Serial Link:</b>		<b>Geometry Y:</b>	
<b>Approval Type:</b>	ECA-WASTE DISPOSAL SITES		
<b>Proponent:</b>			
<b>Prop Address:</b>			
<b>Proponent County/District:</b>			
<b>Full Address:</b>	Registered Plan 122		
<b>Site Lot:</b>			
<b>Waste Class Code:</b>			
<b>Waste Class:</b>			

Waste Type:  
Waste Type Other:  
Waste Description:  
Landfill Monitoring:  
Landfill Ctrl Type:  
Site Closing Description:  
Project Description:  
Municipalities Served:  
Approval Description:  
Other Approvals/Permits:  
PDF URL: <https://www.accessenvironment.ene.gov.on.ca/instruments/5120-9LKQ7A-14.pdf>

**Site:** Imperial Oil Limited  
Registered Plan 122 Sarnia ON N7T 7M5

**Database:**  
WDS

Certificate No:	A030116	Total Area (ha):	
Mob Unit Cert No:		Landfill Cap (m³):	
EBR Registry No:		Transfer Area (ha):	
Status:	Approved	Transfer Cap (m³):	
Facility Type:		Transfer Cert No:	
Record Type:	ECA	Inciner. Area (ha):	
Link Source:	IDS	Inciner. Cap (t):	
Project Type:	WASTE DISPOSAL SITES	Process Area (m³):	
Application Status:		Process Cap (m³/d):	
Issue Date:	2008-07-11	Process Vol (m³):	
Input Date:		Process Feed (m³):	
Date Received:		Site Concession:	
Est Closure Date:		Site Region/County:	
Mobile Capacity:		SWP Area Name:	
Mobile Units:		MOE District:	
Mobile Description:		District Office:	
Prop City:		Latitude:	
Prop Postal:		Longitude:	
Prop Phone:		Geometry X:	
Serial Link:		Geometry Y:	
Approval Type:	ECA-WASTE DISPOSAL SITES		
Proponent:			
Prop Address:			
Proponent County/District:			
Full Address:	Registered Plan 122		
Site Lot:			
Waste Class Code:			
Waste Class:			
Waste Type:			
Waste Type Other:			
Waste Description:			
Landfill Monitoring:			
Landfill Ctrl Type:			
Site Closing Description:			
Project Description:			
Municipalities Served:			
Approval Description:			
Other Approvals/Permits:			
PDF URL:	<a href="https://www.accessenvironment.ene.gov.on.ca/instruments/2104-7EGRC6-14.pdf">https://www.accessenvironment.ene.gov.on.ca/instruments/2104-7EGRC6-14.pdf</a>		

**Site:** Imperial Oil Limited  
Registered Plan 122 Sarnia ON N7T 7M5

**Database:**  
WDS

Certificate No:	A030112	Total Area (ha):	
Mob Unit Cert No:		Landfill Cap (m³):	
EBR Registry No:		Transfer Area (ha):	
Status:	Amended	Transfer Cap (m³):	
Facility Type:		Transfer Cert No:	
Record Type:	ECA	Inciner. Area (ha):	
Link Source:	IDS	Inciner. Cap (t):	
Project Type:	WASTE DISPOSAL SITES	Process Area (m³):	

<b>Application Status:</b>		<b>Process Cap (m³/d):</b>
<b>Issue Date:</b>	2011-07-25	<b>Process Vol (m³):</b>
<b>Input Date:</b>		<b>Process Feed (m³):</b>
<b>Date Received:</b>		<b>Site Concession:</b>
<b>Est Closure Date:</b>		<b>Site Region/County:</b>
<b>Mobile Capacity:</b>		<b>SWP Area Name:</b>
<b>Mobile Units:</b>		<b>MOE District:</b>
<b>Mobile Description:</b>		<b>District Office:</b>
<b>Prop City:</b>		<b>Latitude:</b>
<b>Prop Postal:</b>		<b>Longitude:</b>
<b>Prop Phone:</b>		<b>Geometry X:</b>
<b>Serial Link:</b>		<b>Geometry Y:</b>
<b>Approval Type:</b>	ECA-WASTE DISPOSAL SITES	
<b>Proponent:</b>		
<b>Prop Address:</b>		
<b>Proponent County/District:</b>		
<b>Full Address:</b>	Registered Plan 122	
<b>Site Lot:</b>		
<b>Waste Class Code:</b>		
<b>Waste Class:</b>		
<b>Waste Type:</b>		
<b>Waste Type Other:</b>		
<b>Waste Description:</b>		
<b>Landfill Monitoring:</b>		
<b>Landfill Ctrl Type:</b>		
<b>Site Closing Description:</b>		
<b>Project Description:</b>		
<b>Municipalities Served:</b>		
<b>Approval Description:</b>		
<b>Other Approvals/Permits:</b>		
<b>PDF URL:</b>	<a href="https://www.accessenvironment.ene.gov.on.ca/instruments/4465-8EKUAA-14.pdf">https://www.accessenvironment.ene.gov.on.ca/instruments/4465-8EKUAA-14.pdf</a>	

**Site:** Imperial Oil Limited  
Registered Plan 122 Sarnia ON N7T 7M5

**Database:**  
WDS

<b>Certificate No:</b>	A030112	<b>Total Area (ha):</b>
<b>Mob Unit Cert No:</b>		<b>Landfill Cap (m³):</b>
<b>EBR Registry No:</b>		<b>Transfer Area (ha):</b>
<b>Status:</b>	Revoked and/or Replaced	<b>Transfer Cap (m³):</b>
<b>Facility Type:</b>		<b>Transfer Cert No:</b>
<b>Record Type:</b>	ECA	<b>Inciner. Area (ha):</b>
<b>Link Source:</b>	IDS	<b>Inciner. Cap (t):</b>
<b>Project Type:</b>	WASTE DISPOSAL SITES	<b>Process Area (m³):</b>
<b>Application Status:</b>		<b>Process Cap (m³/d):</b>
<b>Issue Date:</b>	2008-08-28	<b>Process Vol (m³):</b>
<b>Input Date:</b>		<b>Process Feed (m³):</b>
<b>Date Received:</b>		<b>Site Concession:</b>
<b>Est Closure Date:</b>		<b>Site Region/County:</b>
<b>Mobile Capacity:</b>		<b>SWP Area Name:</b>
<b>Mobile Units:</b>		<b>MOE District:</b>
<b>Mobile Description:</b>		<b>District Office:</b>
<b>Prop City:</b>		<b>Latitude:</b>
<b>Prop Postal:</b>		<b>Longitude:</b>
<b>Prop Phone:</b>		<b>Geometry X:</b>
<b>Serial Link:</b>		<b>Geometry Y:</b>
<b>Approval Type:</b>	ECA-WASTE DISPOSAL SITES	
<b>Proponent:</b>		
<b>Prop Address:</b>		
<b>Proponent County/District:</b>		
<b>Full Address:</b>	Registered Plan 122	
<b>Site Lot:</b>		
<b>Waste Class Code:</b>		
<b>Waste Class:</b>		
<b>Waste Type:</b>		
<b>Waste Type Other:</b>		
<b>Waste Description:</b>		
<b>Landfill Monitoring:</b>		

Landfill Ctrl Type:  
Site Closing Description:  
Project Description:  
Municipalities Served:  
Approval Description:  
Other Approvals/Permits:  
PDF URL:

**Site:** Imperial Oil Limited  
Registered Plan 122 Sarnia ON N7T 7M5

**Database:**  
WDS

<b>Certificate No:</b>	A030116	<b>Total Area (ha):</b>	
<b>Mob Unit Cert No:</b>		<b>Landfill Cap (m³):</b>	
<b>EBR Registry No:</b>		<b>Transfer Area (ha):</b>	
<b>Status:</b>	Approved	<b>Transfer Cap (m³):</b>	
<b>Facility Type:</b>		<b>Transfer Cert No:</b>	
<b>Record Type:</b>	ECA	<b>Inciner. Area (ha):</b>	
<b>Link Source:</b>	IDS	<b>Inciner. Cap (t):</b>	
<b>Project Type:</b>	WASTE DISPOSAL SITES	<b>Process Area (m³):</b>	
<b>Application Status:</b>		<b>Process Cap (m³/d):</b>	
<b>Issue Date:</b>	2016-06-15	<b>Process Vol (m³):</b>	
<b>Input Date:</b>		<b>Process Feed (m³):</b>	
<b>Date Received:</b>		<b>Site Concession:</b>	
<b>Est Closure Date:</b>		<b>Site Region/County:</b>	City of Sarnia
<b>Mobile Capacity:</b>		<b>SWP Area Name:</b>	
<b>Mobile Units:</b>		<b>MOE District:</b>	
<b>Mobile Description:</b>		<b>District Office:</b>	
<b>Prop City:</b>		<b>Latitude:</b>	
<b>Prop Postal:</b>		<b>Longitude:</b>	
<b>Prop Phone:</b>		<b>Geometry X:</b>	
<b>Serial Link:</b>		<b>Geometry Y:</b>	
<b>Approval Type:</b>	ECA-WASTE DISPOSAL SITES		
<b>Proponent:</b>			
<b>Prop Address:</b>			
<b>Proponent County/District:</b>			
<b>Full Address:</b>	Registered Plan 122		
<b>Site Lot:</b>			
<b>Waste Class Code:</b>			
<b>Waste Class:</b>			
<b>Waste Type:</b>			
<b>Waste Type Other:</b>			
<b>Waste Description:</b>			
<b>Landfill Monitoring:</b>			
<b>Landfill Ctrl Type:</b>			
<b>Site Closing Description:</b>			
<b>Project Description:</b>			
<b>Municipalities Served:</b>			
<b>Approval Description:</b>			
<b>Other Approvals/Permits:</b>			
<b>PDF URL:</b>	<a href="https://www.accessenvironment.ene.gov.on.ca/instruments/3322-9XBJ2E-14.pdf">https://www.accessenvironment.ene.gov.on.ca/instruments/3322-9XBJ2E-14.pdf</a>		

**Site:** ESSO PETROLEUM CANADA  
SARNIA, CITY OF ON

**Database:**  
WDS

<b>Certificate No:</b>	A030116	<b>Total Area (ha):</b>	0
<b>Mob Unit Cert No:</b>		<b>Landfill Cap (m³):</b>	0
<b>EBR Registry No:</b>		<b>Transfer Area (ha):</b>	0
<b>Status:</b>	Approved	<b>Transfer Cap (m³):</b>	0
<b>Facility Type:</b>	Landfill	<b>Transfer Cert No:</b>	
<b>Record Type:</b>		<b>Inciner. Area (ha):</b>	0
<b>Link Source:</b>		<b>Inciner. Cap (t):</b>	0
<b>Project Type:</b>		<b>Process Area (m³):</b>	0
<b>Application Status:</b>		<b>Process Cap (m³/d):</b>	0
<b>Issue Date:</b>	12/07/1987	<b>Process Vol (m³):</b>	0
<b>Input Date:</b>	8/30/94	<b>Process Feed (m³):</b>	0
<b>Date Received:</b>	6/17/87	<b>Site Concession:</b>	



<b>Est Closure Date:</b>		<b>Site Region/County:</b>	
<b>Mobile Capacity:</b>	0	<b>SWP Area Name:</b>	
<b>Mobile Units:</b>		<b>MOE District:</b>	
<b>Mobile Description:</b>		<b>District Office:</b>	Sarnia
<b>Prop City:</b>	SARNIA, ONTARIO	<b>Latitude:</b>	
<b>Prop Postal:</b>	N7T-7M5	<b>Longitude:</b>	
<b>Prop Phone:</b>		<b>Geometry X:</b>	
<b>Serial Link:</b>	030116	<b>Geometry Y:</b>	
<b>Approval Type:</b>			
<b>Proponent:</b>	ESSO PETROLEUM CANADA		
<b>Prop Address:</b>	SARNIA REFINERY, BOX 3004		
<b>Proponent County/District:</b>			
<b>Full Address:</b>			
<b>Site Lot:</b>	10. PT OF; RANGE II REG.PLAN 122 Notice No. 1		
<b>Waste Class Code:</b>			
<b>Waste Class:</b>			
<b>Waste Type:</b>			
<b>Waste Type Other:</b>	No		
<b>Waste Description:</b>			
<b>Landfill Monitoring:</b>			
<b>Landfill Ctrl Type:</b>			
<b>Site Closing Description:</b>			
<b>Project Description:</b>			
<b>Municipalities Served:</b>			
<b>Approval Description:</b>			
<b>Other Approvals/Permits:</b>			
<b>PDF URL:</b>			

**Site:** ESSO PETROLEUM CANADA  
SARNIA, CITY OF ON

**Database:**  
[WDS](#)

<b>Certificate No:</b>	A030112	<b>Total Area (ha):</b>	0
<b>Mob Unit Cert No:</b>		<b>Landfill Cap (m³):</b>	0
<b>EBR Registry No:</b>		<b>Transfer Area (ha):</b>	0
<b>Status:</b>	Approved	<b>Transfer Cap (m³):</b>	0
<b>Facility Type:</b>	Landfill	<b>Transfer Cert No:</b>	
<b>Record Type:</b>		<b>Inciner. Area (ha):</b>	0
<b>Link Source:</b>		<b>Inciner. Cap (t):</b>	0
<b>Project Type:</b>		<b>Process Area (m³):</b>	0
<b>Application Status:</b>		<b>Process Cap (m³/d):</b>	0
<b>Issue Date:</b>	11/11/1111	<b>Process Vol (m³):</b>	0
<b>Input Date:</b>	7/23/93	<b>Process Feed (m³):</b>	0
<b>Date Received:</b>	4/19/78	<b>Site Concession:</b>	
<b>Est Closure Date:</b>		<b>Site Region/County:</b>	LAMBTON COUNTY
<b>Mobile Capacity:</b>	0	<b>SWP Area Name:</b>	
<b>Mobile Units:</b>		<b>MOE District:</b>	
<b>Mobile Description:</b>		<b>District Office:</b>	Sarnia
<b>Prop City:</b>	SARNIA, ONTARIO	<b>Latitude:</b>	
<b>Prop Postal:</b>		<b>Longitude:</b>	
<b>Prop Phone:</b>		<b>Geometry X:</b>	
<b>Serial Link:</b>	030112	<b>Geometry Y:</b>	
<b>Approval Type:</b>			
<b>Proponent:</b>	ESSO PETROLEUM CANADA		
<b>Prop Address:</b>	BOX 3004		
<b>Proponent County/District:</b>			
<b>Full Address:</b>			
<b>Site Lot:</b>	10, N.300 FT OF RANGE II 11 REG. PLAN 122		
<b>Waste Class Code:</b>			
<b>Waste Class:</b>			
<b>Waste Type:</b>			
<b>Waste Type Other:</b>	No		
<b>Waste Description:</b>			
<b>Landfill Monitoring:</b>			
<b>Landfill Ctrl Type:</b>			
<b>Site Closing Description:</b>			
<b>Project Description:</b>			
<b>Municipalities Served:</b>			

Approval Description:  
Other Approvals/Permits:  
PDF URL:

**Site:** ESSO PETROLEUM CANADA  
SARNIA, CITY OF ON

**Database:**  
WDS

<b>Certificate No:</b>	A030116	<b>Total Area (ha):</b>	0
<b>Mob Unit Cert No:</b>		<b>Landfill Cap (m³):</b>	0
<b>EBR Registry No:</b>		<b>Transfer Area (ha):</b>	0
<b>Status:</b>	Approved	<b>Transfer Cap (m³):</b>	0
<b>Facility Type:</b>	Landfill	<b>Transfer Cert No:</b>	
<b>Record Type:</b>		<b>Inciner. Area (ha):</b>	0
<b>Link Source:</b>		<b>Inciner. Cap (t):</b>	0
<b>Project Type:</b>		<b>Process Area (m³):</b>	0
<b>Application Status:</b>		<b>Process Cap (m³/d):</b>	0
<b>Issue Date:</b>	06/23/1987	<b>Process Vol (m³):</b>	0
<b>Input Date:</b>	8/30/94	<b>Process Feed (m³):</b>	0
<b>Date Received:</b>	6/17/87	<b>Site Concession:</b>	
<b>Est Closure Date:</b>		<b>Site Region/County:</b>	
<b>Mobile Capacity:</b>	0	<b>SWP Area Name:</b>	
<b>Mobile Units:</b>		<b>MOE District:</b>	
<b>Mobile Description:</b>		<b>District Office:</b>	Sarnia
<b>Prop City:</b>	SARNIA, ONTARIO	<b>Latitude:</b>	
<b>Prop Postal:</b>	N7T-7M5	<b>Longitude:</b>	
<b>Prop Phone:</b>		<b>Geometry X:</b>	
<b>Serial Link:</b>	030116	<b>Geometry Y:</b>	
<b>Approval Type:</b>			
<b>Proponent:</b>	ESSO PETROLEUM CANADA		
<b>Prop Address:</b>	SARNIA REFINERY, BOX 3004		
<b>Proponent County/District:</b>			
<b>Full Address:</b>			
<b>Site Lot:</b>	10. PT OF; RANGE II REG.PLAN 122		
<b>Waste Class Code:</b>			
<b>Waste Class:</b>			
<b>Waste Type:</b>			
<b>Waste Type Other:</b>	No		
<b>Waste Description:</b>			
<b>Landfill Monitoring:</b>			
<b>Landfill Ctrl Type:</b>			
<b>Site Closing Description:</b>			
<b>Project Description:</b>			
<b>Municipalities Served:</b>			
<b>Approval Description:</b>			
<b>Other Approvals/Permits:</b>			
<b>PDF URL:</b>			

**Site:** ESSO PETROLEUM CANADA  
SARNIA, CITY OF ON

**Database:**  
WDS

<b>Certificate No:</b>	A030116	<b>Total Area (ha):</b>	0
<b>Mob Unit Cert No:</b>		<b>Landfill Cap (m³):</b>	0
<b>EBR Registry No:</b>		<b>Transfer Area (ha):</b>	0
<b>Status:</b>	Approved	<b>Transfer Cap (m³):</b>	0
<b>Facility Type:</b>	Landfill	<b>Transfer Cert No:</b>	
<b>Record Type:</b>		<b>Inciner. Area (ha):</b>	0
<b>Link Source:</b>		<b>Inciner. Cap (t):</b>	0
<b>Project Type:</b>		<b>Process Area (m³):</b>	0
<b>Application Status:</b>		<b>Process Cap (m³/d):</b>	0
<b>Issue Date:</b>	09/29/1987	<b>Process Vol (m³):</b>	0
<b>Input Date:</b>	8/30/94	<b>Process Feed (m³):</b>	0
<b>Date Received:</b>	6/17/87	<b>Site Concession:</b>	
<b>Est Closure Date:</b>		<b>Site Region/County:</b>	
<b>Mobile Capacity:</b>	0	<b>SWP Area Name:</b>	
<b>Mobile Units:</b>		<b>MOE District:</b>	
<b>Mobile Description:</b>		<b>District Office:</b>	Sarnia

**Prop City:** SARNIA, ONTARIO  
**Prop Postal:** N7T-7M5  
**Prop Phone:**  
**Serial Link:** 030116  
**Approval Type:**  
**Proponent:** ESSO PETROLEUM CANADA  
**Prop Address:** SARNIA REFINERY, BOX 3004  
**Proponent County/District:**  
**Full Address:**  
**Site Lot:** 10. PT OF; RANGE II REG.PLAN 122 Notice No. 1  
**Waste Class Code:**  
**Waste Class:**  
**Waste Type:**  
**Waste Type Other:** No  
**Waste Description:**  
**Landfill Monitoring:**  
**Landfill Ctrl Type:**  
**Site Closing Description:**  
**Project Description:**  
**Municipalities Served:**  
**Approval Description:**  
**Other Approvals/Permits:**  
**PDF URL:**

**Latitude:**  
**Longitude:**  
**Geometry X:**  
**Geometry Y:**

**Site:** Imperial Oil Limited  
 Sarnia ON

**Database:**  
 WDS

<b>Certificate No:</b>	A030105	<b>Total Area (ha):</b>	
<b>Mob Unit Cert No:</b>		<b>Landfill Cap (m³):</b>	
<b>EBR Registry No:</b>		<b>Transfer Area (ha):</b>	
<b>Status:</b>	Approved	<b>Transfer Cap (m³):</b>	
<b>Facility Type:</b>		<b>Transfer Cert No:</b>	
<b>Record Type:</b>	ECA	<b>Inciner. Area (ha):</b>	
<b>Link Source:</b>	IDS	<b>Inciner. Cap (t):</b>	
<b>Project Type:</b>	WASTE DISPOSAL SITES	<b>Process Area (m³):</b>	
<b>Application Status:</b>		<b>Process Cap (m³/d):</b>	
<b>Issue Date:</b>	2015-11-02	<b>Process Vol (m³):</b>	
<b>Input Date:</b>		<b>Process Feed (m³):</b>	
<b>Date Received:</b>		<b>Site Concession:</b>	
<b>Est Closure Date:</b>		<b>Site Region/County:</b>	Sarnia City
<b>Mobile Capacity:</b>		<b>SWP Area Name:</b>	
<b>Mobile Units:</b>		<b>MOE District:</b>	
<b>Mobile Description:</b>		<b>District Office:</b>	
<b>Prop City:</b>		<b>Latitude:</b>	
<b>Prop Postal:</b>		<b>Longitude:</b>	
<b>Prop Phone:</b>		<b>Geometry X:</b>	
<b>Serial Link:</b>		<b>Geometry Y:</b>	
<b>Approval Type:</b>	ECA-WASTE DISPOSAL SITES		
<b>Proponent:</b>			
<b>Prop Address:</b>			
<b>Proponent County/District:</b>			
<b>Full Address:</b>			
<b>Site Lot:</b>			
<b>Waste Class Code:</b>			
<b>Waste Class:</b>			
<b>Waste Type:</b>			
<b>Waste Type Other:</b>			
<b>Waste Description:</b>			
<b>Landfill Monitoring:</b>			
<b>Landfill Ctrl Type:</b>			
<b>Site Closing Description:</b>			
<b>Project Description:</b>			
<b>Municipalities Served:</b>			
<b>Approval Description:</b>			
<b>Other Approvals/Permits:</b>			
<b>PDF URL:</b>	https://www.accessenvironment.ene.gov.on.ca/instruments/4896-A32NKM-14.pdf		

**Site:** Imperial Oil Limited  
Sarnia ON N7T 7M5

**Database:**  
WDS

<b>Certificate No:</b>	A030105	<b>Total Area (ha):</b>	
<b>Mob Unit Cert No:</b>		<b>Landfill Cap (m³):</b>	
<b>EBR Registry No:</b>		<b>Transfer Area (ha):</b>	
<b>Status:</b>	Approved	<b>Transfer Cap (m³):</b>	
<b>Facility Type:</b>		<b>Transfer Cert No:</b>	
<b>Record Type:</b>	ECA	<b>Inciner. Area (ha):</b>	
<b>Link Source:</b>	IDS	<b>Inciner. Cap (t):</b>	
<b>Project Type:</b>	WASTE DISPOSAL SITES	<b>Process Area (m³):</b>	
<b>Application Status:</b>		<b>Process Cap (m³/d):</b>	
<b>Issue Date:</b>	2016-03-21	<b>Process Vol (m³):</b>	
<b>Input Date:</b>		<b>Process Feed (m³):</b>	
<b>Date Received:</b>		<b>Site Concession:</b>	
<b>Est Closure Date:</b>		<b>Site Region/County:</b>	Sarnia City
<b>Mobile Capacity:</b>		<b>SWP Area Name:</b>	
<b>Mobile Units:</b>		<b>MOE District:</b>	
<b>Mobile Description:</b>		<b>District Office:</b>	
<b>Prop City:</b>		<b>Latitude:</b>	
<b>Prop Postal:</b>		<b>Longitude:</b>	
<b>Prop Phone:</b>		<b>Geometry X:</b>	
<b>Serial Link:</b>		<b>Geometry Y:</b>	
<b>Approval Type:</b>	ECA-WASTE DISPOSAL SITES		
<b>Proponent:</b>			
<b>Prop Address:</b>			
<b>Proponent County/District:</b>			
<b>Full Address:</b>			
<b>Site Lot:</b>			
<b>Waste Class Code:</b>			
<b>Waste Class:</b>			
<b>Waste Type:</b>			
<b>Waste Type Other:</b>			
<b>Waste Description:</b>			
<b>Landfill Monitoring:</b>			
<b>Landfill Ctrl Type:</b>			
<b>Site Closing Description:</b>			
<b>Project Description:</b>			
<b>Municipalities Served:</b>			
<b>Approval Description:</b>			
<b>Other Approvals/Permits:</b>			
<b>PDF URL:</b>	<a href="https://www.accessenvironment.ene.gov.on.ca/instruments/5649-A7URDQ-14.pdf">https://www.accessenvironment.ene.gov.on.ca/instruments/5649-A7URDQ-14.pdf</a>		

**Site:** Imperial Oil Limited  
Sarnia ON N7T 7M5

**Database:**  
WDS

<b>Certificate No:</b>	A030105	<b>Total Area (ha):</b>	
<b>Mob Unit Cert No:</b>		<b>Landfill Cap (m³):</b>	
<b>EBR Registry No:</b>		<b>Transfer Area (ha):</b>	
<b>Status:</b>	Approved	<b>Transfer Cap (m³):</b>	
<b>Facility Type:</b>		<b>Transfer Cert No:</b>	
<b>Record Type:</b>	ECA	<b>Inciner. Area (ha):</b>	
<b>Link Source:</b>	IDS	<b>Inciner. Cap (t):</b>	
<b>Project Type:</b>	WASTE DISPOSAL SITES	<b>Process Area (m³):</b>	
<b>Application Status:</b>		<b>Process Cap (m³/d):</b>	
<b>Issue Date:</b>	2018-08-20	<b>Process Vol (m³):</b>	
<b>Input Date:</b>		<b>Process Feed (m³):</b>	
<b>Date Received:</b>		<b>Site Concession:</b>	
<b>Est Closure Date:</b>		<b>Site Region/County:</b>	
<b>Mobile Capacity:</b>		<b>SWP Area Name:</b>	
<b>Mobile Units:</b>		<b>MOE District:</b>	
<b>Mobile Description:</b>		<b>District Office:</b>	
<b>Prop City:</b>		<b>Latitude:</b>	0
<b>Prop Postal:</b>		<b>Longitude:</b>	0
<b>Prop Phone:</b>		<b>Geometry X:</b>	
<b>Serial Link:</b>		<b>Geometry Y:</b>	

**Approval Type:** ECA-WASTE DISPOSAL SITES  
**Proponent:**  
**Prop Address:**  
**Proponent County/District:**  
**Full Address:**  
**Site Lot:**  
**Waste Class Code:**  
**Waste Class:**  
**Waste Type:**  
**Waste Type Other:**  
**Waste Description:**  
**Landfill Monitoring:**  
**Landfill Ctrl Type:**  
**Site Closing Description:**  
**Project Description:**  
**Municipalities Served:**  
**Approval Description:**  
**Other Approvals/Permits:**  
**PDF URL:** <https://www.accessenvironment.ene.gov.on.ca/instruments/4996-AWMJAN-14.pdf>

**Site:** Imperial Oil Limited  
 Sarnia ON N7T 7M5

**Database:**  
 WDS

<b>Certificate No:</b>	A030116	<b>Total Area (ha):</b>
<b>Mob Unit Cert No:</b>		<b>Landfill Cap (m³):</b>
<b>EBR Registry No:</b>		<b>Transfer Area (ha):</b>
<b>Status:</b>	Approved	<b>Transfer Cap (m³):</b>
<b>Facility Type:</b>		<b>Transfer Cert No:</b>
<b>Record Type:</b>	ECA	<b>Inciner. Area (ha):</b>
<b>Link Source:</b>	IDS	<b>Inciner. Cap (t):</b>
<b>Project Type:</b>	WASTE DISPOSAL SITES	<b>Process Area (m³):</b>
<b>Application Status:</b>		<b>Process Cap (m³/d):</b>
<b>Issue Date:</b>	2007-10-26	<b>Process Vol (m³):</b>
<b>Input Date:</b>		<b>Process Feed (m³):</b>
<b>Date Received:</b>		<b>Site Concession:</b>
<b>Est Closure Date:</b>		<b>Site Region/County:</b>
<b>Mobile Capacity:</b>		<b>SWP Area Name:</b>
<b>Mobile Units:</b>		<b>MOE District:</b>
<b>Mobile Description:</b>		<b>District Office:</b>
<b>Prop City:</b>		<b>Latitude:</b>
<b>Prop Postal:</b>		<b>Longitude:</b>
<b>Prop Phone:</b>		<b>Geometry X:</b>
<b>Serial Link:</b>		<b>Geometry Y:</b>

**Approval Type:** ECA-WASTE DISPOSAL SITES  
**Proponent:**  
**Prop Address:**  
**Proponent County/District:**  
**Full Address:**  
**Site Lot:**  
**Waste Class Code:**  
**Waste Class:**  
**Waste Type:**  
**Waste Type Other:**  
**Waste Description:**  
**Landfill Monitoring:**  
**Landfill Ctrl Type:**  
**Site Closing Description:**  
**Project Description:**  
**Municipalities Served:**  
**Approval Description:**  
**Other Approvals/Permits:**  
**PDF URL:** <https://www.accessenvironment.ene.gov.on.ca/instruments/4290-77LJ3H-14.pdf>

**Site:** con 5 ON

**Database:**  
 WWIS

**Well ID:** 3408368  
**Construction Date:**  
**Primary Water Use:**  
**Sec. Water Use:**  
**Final Well Status:** Abandoned-Other  
**Water Type:**  
**Casing Material:**  
**Audit No:** 227554  
**Tag:**  
**Construction Method:**  
**Elevation (m):**  
**Elevation Reliability:**  
**Depth to Bedrock:**  
**Well Depth:**  
**Overburden/Bedrock:**  
**Pump Rate:**  
**Static Water Level:**  
**Flowing (Y/N):**  
**Flow Rate:**  
**Clear/Cloudy:**

**Data Entry Status:**  
**Data Src:** 1  
**Date Received:** 7/16/2001  
**Selected Flag:** Yes  
**Abandonment Rec:**  
**Contractor:** 2644  
**Form Version:** 1  
**Owner:**  
**Street Name:**  
**County:** LAMBTON  
**Municipality:** SARNIA TOWNSHIP  
**Site Info:**  
**Lot:**  
**Concession:** 05  
**Concession Name:** CON  
**Easting NAD83:**  
**Northing NAD83:**  
**Zone:**  
**UTM Reliability:**

#### Bore Hole Information

**Bore Hole ID:** 10519058  
**DP2BR:**  
**Spatial Status:**  
**Code OB:** u  
**Code OB Desc:** all layers are unknown type  
**Open Hole:**  
**Cluster Kind:**  
**Date Completed:** 3/23/2001  
**Remarks:**  
**Elevrc Desc:**  
**Location Source Date:**  
**Improvement Location Source:**  
**Improvement Location Method:**  
**Source Revision Comment:**  
**Supplier Comment:**

**Elevation:**  
**Elevrc:**  
**Zone:** 17  
**East83:**  
**North83:**  
**Org CS:**  
**UTMRC:** 9  
**UTMRC Desc:** unknown UTM  
**Location Method:** na

#### Overburden and Bedrock Materials Interval

**Formation ID:** 932840611  
**Layer:** 1  
**Color:**  
**General Color:**  
**Mat1:** 00  
**Most Common Material:** UNKNOWN TYPE  
**Mat2:**  
**Other Materials:**  
**Mat3:**  
**Other Materials:**  
**Formation Top Depth:** 0  
**Formation End Depth:** 144  
**Formation End Depth UOM:** ft

#### Method of Construction & Well Use

**Method Construction ID:**  
**Method Construction Code:** 0  
**Method Construction:** Not Known  
**Other Method Construction:**

#### Pipe Information



**Pipe ID:** 11067628  
**Casing No:** 1  
**Comment:**  
**Alt Name:**

## Appendix: Database Descriptions

*Environmental Risk Information Services (ERIS) can search the following databases. The extent of historical information varies with each database and current information is determined by what is publicly available to ERIS at the time of update. **Note:** Databases denoted with " \* " indicates that the database will no longer be updated. See the individual database description for more information.*

### **Abandoned Aggregate Inventory:**

Provincial [AAGR](#)

The MAAP Program maintains a database of abandoned pits and quarries. Please note that the database is only referenced by lot and concession and city/town location. The database provides information regarding the location, type, size, land use, status and general comments.\*

**Government Publication Date: Sept 2002\***

### **Aggregate Inventory:**

Provincial [AGR](#)

The Ontario Ministry of Natural Resources maintains a database of all active pits and quarries. The database provides information regarding the registered owner/operator, location name, operation type, approval type, and maximum annual tonnage.

**Government Publication Date: Up to Sep 2018**

### **Abandoned Mine Information System:**

Provincial [AMIS](#)

The Abandoned Mines Information System contains data on known abandoned and inactive mines located on both Crown and privately held lands. The information was provided by the Ministry of Northern Development and Mines (MNDM), with the following disclaimer: "the database provided has been compiled from various sources, and the Ministry of Northern Development and Mines makes no representation and takes no responsibility that such information is accurate, current or complete". Reported information includes official mine name, status, background information, mine start/end date, primary commodity, mine features, hazards and remediation.

**Government Publication Date: 1800-Oct 2018**

### **Anderson's Waste Disposal Sites:**

Private [ANDR](#)

The information provided in this database was collected by examining various historical documents which aimed to characterize the likely position of former waste disposal sites from 1860 to present. The research initiative behind the creation of this database was to identify those sites that are missing from the Ontario MOE Waste Disposal Site Inventory, as well as to provide revisions and corrections to the positions and descriptions of sites currently listed in the MOE inventory. In addition to historic waste disposal facilities, the database also identifies certain auto wreckers and scrap yards that have been extrapolated from documentary sources. Please note that the data is not warranted to be complete, exhaustive or authoritative. The information was collected for research purposes only.

**Government Publication Date: 1860s-Present**

### **Automobile Wrecking & Supplies:**

Private [AUWR](#)

This database provides an inventory of known locations that are involved in the scrap metal, automobile wrecking/recycling, and automobile parts & supplies industry. Information is provided on the company name, location and business type.

**Government Publication Date: 1999-Jan 31, 2019**

### **Borehole:**

Provincial [BORE](#)

A borehole is the generalized term for any narrow shaft drilled in the ground, either vertically or horizontally. The information here includes geotechnical investigations or environmental site assessments, mineral exploration, or as a pilot hole for installing piers or underground utilities. Information is from many sources such as the Ministry of Transportation (MTO) boreholes from engineering reports and projects from the 1950 to 1990's in Southern Ontario. Boreholes from the Ontario Geological Survey (OGS) including The Urban Geology Analysis Information System (UGAIS) and the York Peel Durham Toronto (YPDT) database of the Conservation Authority Moraine Coalition. This database will include fields such as location, stratigraphy, depth, elevation, year drilled, etc. For all water well data or oil and gas well data for Ontario please refer to WWIS and OOGW.

**Government Publication Date: 1875-Jul 2014**

### **Certificates of Approval:**

Provincial [CA](#)

This database contains the following types of approvals: Air & Noise, Industrial Sewage, Municipal & Private Sewage, Waste Management Systems and Renewable Energy Approvals. The MOE in Ontario states that any facility that releases emissions to the atmosphere, discharges contaminants to ground or surface water, provides potable water supplies, or stores, transports or disposes of waste, must have a Certificate of Approval before it can operate lawfully. Fields include approval number, business name, address, approval date, approval type and status. This database will no longer be updated, as CofA's have been replaced by either Environmental Activity and Sector Registry (EASR) or Environmental Compliance Approval (ECA). Please refer to those individual databases for any information after Oct.31, 2011.

**Government Publication Date: 1985-Oct 30, 2011\***

**Dry Cleaning Facilities:**

Federal

CDRY

List of dry cleaning facilities made available by Environment and Climate Change Canada. Environment and Climate Change Canada's Tetrachloroethylene (Use in Dry Cleaning and Reporting Requirements) Regulations (SOR/2003-79) are intended to reduce releases of tetrachloroethylene to the environment from dry cleaning facilities.

**Government Publication Date:** Jan 2004-Dec 2017

**Commercial Fuel Oil Tanks:**

Provincial

CFOT

List of commercial underground fuel oil tanks made available by the Fuels Safety Program of the Technical Standards & Safety Authority (TSSA). Ontario Regulation 213/01 of the Technical Standards and Safety Act (2000) requires that all underground tanks be registered with the TSSA. Note: the Fuels Safety Division does not register waste oil tanks in apartments, office buildings, residences, etc., or aboveground gas or diesel tanks. Records are not verified for accuracy or completeness. This is not a comprehensive or complete inventory of commercial fuel tanks in the province. The TSSA updates information in its system on an ongoing basis; this listing is a copy of the data captured at one moment in time and is hence limited by the record date provided here.

**Government Publication Date:** Feb 28, 2017

**Chemical Register:**

Private

CHEM

This database includes information from both a one time study conducted in 1992 and private source and is a listing of facilities that manufacture or distribute chemicals. The production of these chemical substances may involve one or more chemical reactions and/or chemical separation processes (i.e. fractionation, solvent extraction, crystallization, etc.).

**Government Publication Date:** 1999-Jan 31, 2019

**Compressed Natural Gas Stations:**

Private

CNG

Canada has a network of public access compressed natural gas (CNG) refuelling stations. These stations dispense natural gas in compressed form at 3,000 pounds per square inch (psi), the pressure which is allowed within the current Canadian codes and standards. The majority of natural gas refuelling is located at existing retail gasoline that have a separate refuelling island for natural gas. This list of stations is made available by the Canadian Natural Gas Vehicle Alliance.

**Government Publication Date:** Dec 2012 - Mar 2019

**Inventory of Coal Gasification Plants and Coal Tar Sites:**

Provincial

COAL

This inventory includes both the "Inventory of Coal Gasification Plant Waste Sites in Ontario-April 1987" and the Inventory of Industrial Sites Producing or Using Coal Tar and Related Tars in Ontario-November 1988) collected by the MOE. It identifies industrial sites that produced and continue to produce or use coal tar and other related tars. Detailed information is available and includes: facility type, size, land use, information on adjoining properties, soil condition, site operators/occupants, site description, potential environmental impacts and historic maps available. This was a one-time inventory.\*

**Government Publication Date:** Apr 1987 and Nov 1988\*

**Compliance and Convictions:**

Provincial

CONV

This database summarizes the fines and convictions handed down by the Ontario courts beginning in 1989. Companies and individuals named here have been found guilty of environmental offenses in Ontario courts of law.

**Government Publication Date:** 1989-Mar 2019

**Certificates of Property Use:**

Provincial

CPU

This is a subset taken from Ontario's Environmental Registry (EBR) database. It will include all CPU's on the registry such as (EPA s. 168.6) - Certificate of Property Use.

**Government Publication Date:** 1994-Apr 30, 2019

**Drill Hole Database:**

Provincial

DRL

The Ontario Drill Hole Database contains information on more than 113,000 percussion, overburden, sonic and diamond drill holes from assessment files on record with the department of Mines and Minerals. Please note that limited data is available for southern Ontario, as it was the last area to be completed. The database was created when surveys submitted to the Ministry were converted in the Assessment File Research Image Database (AFRI) project. However, the degree of accuracy (coordinates) as to the exact location of drill holes is dependent upon the source document submitted to the MNDM. Levels of accuracy used to locate holes are: centering on the mining claim; a sketch of the mining claim; a 1:50,000 map; a detailed company map; or from submitted a "Report of Work".

**Government Publication Date:** 1886 - Oct 2018

**Environmental Activity and Sector Registry:**

Provincial

EASR

On October 31, 2011, a smarter, faster environmental approvals system came into effect in Ontario. The EASR allows businesses to register certain activities with the ministry, rather than apply for an approval. The registry is available for common systems and processes, to which preset rules of operation can be applied. The EASR is currently available for: heating systems, standby power systems and automotive refinishing. Businesses whose activities aren't subject to the EASR may apply for an ECA (Environmental Compliance Approval), Please see our ECA database.

**Government Publication Date:** Oct 2011-Apr 30, 2019

**Environmental Registry:**

Provincial

[EBR](#)

The Environmental Registry lists proposals, decisions and exceptions regarding policies, Acts, instruments, or regulations that could significantly affect the environment. Through the Registry, thirteen provincial ministries notify the public of upcoming proposals and invite their comments. For example, if a local business is requesting a permit, license, or certificate of approval to release substances into the air or water; these are notified on the registry. Data includes: Approval for discharge into the natural environment other than water (i.e. Air) - EPA s. 9, Approval for sewage works - OWRA s. 53(1), and EPA s. 27 - Approval for a waste disposal site. For information regarding Permit to Take Water (PTTW), Certificate of Property Use (CPU) and (ORD) Orders please refer to those individual databases.

**Government Publication Date: 1994-Apr 30, 2019**

**Environmental Compliance Approval:**

Provincial

[ECA](#)

On October 31, 2011, a smarter, faster environmental approvals system came into effect in Ontario. In the past, a business had to apply for multiple approvals (known as certificates of approval) for individual processes and pieces of equipment. Today, a business either registers itself, or applies for a single approval, depending on the types of activities it conducts. Businesses whose activities aren't subject to the EASR may apply for an ECA. A single ECA addresses all of a business's emissions, discharges and wastes. Separate approvals for air, noise and waste are no longer required. This database will also include Renewable Energy Approvals. For certificates of approval prior to Nov 1st, 2011, please refer to the CA database. For all Waste Disposal Sites please refer to the WDS database.

**Government Publication Date: Oct 2011-Apr 30, 2019**

**Environmental Effects Monitoring:**

Federal

[EEM](#)

The Environmental Effects Monitoring program assesses the effects of effluent from industrial or other sources on fish, fish habitat and human usage of fisheries resources. Since 1992, pulp and paper mills have been required to conduct EEM studies under the Pulp and Paper Effluent Regulations. This database provides information on the mill name, geographical location and sub-lethal toxicity data.

**Government Publication Date: 1992-2007\***

**ERIS Historical Searches:**

Private

[EHS](#)

ERIS has compiled a database of all environmental risk reports completed since March 1999. Available fields for this database include: site location, date of report, type of report, and search radius. As per all other databases, the ERIS database can be referenced on both the map and "Statistical Profile" page.

**Government Publication Date: 1999-Apr 30, 2019**

**Environmental Issues Inventory System:**

Federal

[EIIS](#)

The Environmental Issues Inventory System was developed through the implementation of the Environmental Issues and Remediation Plan. This plan was established to determine the location and severity of contaminated sites on inhabited First Nation reserves, and where necessary, to remediate those that posed a risk to health and safety; and to prevent future environmental problems. The EIIS provides information on the reserve under investigation, inventory number, name of site, environmental issue, site action (Remediation, Site Assessment), and date investigation completed.

**Government Publication Date: 1992-2001\***

**Emergency Management Historical Event:**

Provincial

[EMHE](#)

List of locations of historical occurrences of emergency events, including those assigned to the Ministry of Natural Resources by Order-In-Council (OIC) under the Emergency Management and Civil Protection Act, as well as events where MNR provided requested emergency response assistance. Many of these events will have involved community evacuations, significant structural loss, and/or involvement of MNR emergency response staff. These events fall into one of ten (10) type categories: Dam Failure; Drought / Low Water; Erosion; Flood; Forest Fire; Soil and Bedrock Instability; Petroleum Resource Center Event, EMO Requested Assistance, Continuity of Operations Event, Other Requested Assistance. EMHE record details are reproduced by ERIS under License with the Ontario Ministry of Natural Resources © Queen's Printer for Ontario, 2017.

**Government Publication Date: Dec 31, 2016**

**Environmental Penalty Annual Report:**

Provincial

[EPAR](#)

This database contains data from Ontario's annual environmental penalty report published by the Ministry of the Environment and Climate Change. These reports provide information on environmental penalties for land or water violations issued to companies in one of the nine industrial sectors covered by the Municipal Industrial Strategy for Abatement (MISA) regulations.

**Government Publication Date: Jan 1, 2011 - Dec 31, 2018**

**List of TSSA Expired Facilities:**

Provincial

[EXP](#)

List of facilities and tanks - for which there was once a registration - no longer registered with the Fuels Safety Program of the Technical Standards and Safety Authority (TSSA). Includes private fuel outlets, bulk plants, fuel oil tanks, gasoline stations, marinas, propane filling stations, liquid fuel tanks, piping systems, etc. Tanks which have been removed from the ground are included in the expired facilities inventory held by the TSSA. Notes: the Fuels Safety Division did not register private fuel underground/aboveground storage tanks prior to January of 1990, or furnace oil tanks prior to May 1, 2002; nor does the Division register waste oil tanks in apartments, office buildings, residences, etc., or aboveground gas or diesel tanks. Records are not verified for accuracy or completeness. This is not a comprehensive or complete inventory of expired tanks/tank facilities in the province. The TSSA updates information in its system on an ongoing basis; this listing is hence limited by the record date provided here.

**Government Publication Date: Feb 28, 2017**

**Federal Convictions:**

Federal

FCON

Environment Canada maintains a database referred to as the "Environmental Registry" that details prosecutions under the Canadian Environmental Protection Act (CEPA) and the Fisheries Act (FA). Information is provided on the company name, location, charge date, offence and penalty.

**Government Publication Date: 1988-Jun 2007\***

**Contaminated Sites on Federal Land:**

Federal

FCS

The Federal Contaminated Sites Inventory includes information on known federal contaminated sites under the custodianship of departments, agencies and consolidated Crown corporations as well as those that are being or have been investigated to determine whether they have contamination arising from past use that could pose a risk to human health or the environment. The inventory also includes non-federal contaminated sites for which the Government of Canada has accepted some or all financial responsibility. It does not include sites where contamination has been caused by, and which are under the control of, enterprise Crown corporations, private individuals, firms or other levels of government.

**Government Publication Date: Jun 2000-Oct 2018**

**Fisheries & Oceans Fuel Tanks:**

Federal

FOFT

Fisheries & Oceans Canada maintains an inventory of aboveground & underground fuel storage tanks located on Fisheries & Oceans property or controlled by DFO. Our inventory provides information on the site name, location, tank owner, tank operator, facility type, storage tank location, tank contents & capacity, and date of tank installation.

**Government Publication Date: 1964-Sep 2018**

**Fuel Storage Tank:**

Provincial

FST

List of registered private and retail fuel storage tanks made available by the Fuels Safety Program of the Technical Standards & Safety Authority (TSSA). Ontario Regulation 213/01 of the Technical Standards and Safety Act (2000) requires that all underground tanks be registered with the TSSA. Notes: the Fuels Safety Division did not register private fuel underground/aboveground storage tanks prior to January of 1990, or furnace oil tanks prior to May 1, 2002; nor does the Division register waste oil tanks in apartments, office buildings, residences, etc., or aboveground gas or diesel tanks. Records are not verified for accuracy or completeness. This is not a comprehensive or complete inventory of fuel storage tanks/tank facilities in the province. The TSSA updates information in its system on an ongoing basis; this listing is hence limited by the record date provided here.

**Government Publication Date: Feb 28, 2017**

**Fuel Storage Tank - Historic:**

Provincial

FSTH

The Fuels Safety Branch of the Ontario Ministry of Consumer and Commercial Relations maintained a database of all registered private fuel storage tanks. Public records of private fuel storage tanks are only available since the registration became effective in September 1989. This information is now collected by the Technical Standards and Safety Authority.

**Government Publication Date: Pre-Jan 2010\***

**Ontario Regulation 347 Waste Generators Summary:**

Provincial

GEN

Regulation 347 of the Ontario EPA defines a waste generation site as any site, equipment and/or operation involved in the production, collection, handling and/or storage of regulated wastes. A generator of regulated waste is required to register the waste generation site and each waste produced, collected, handled, or stored at the site. This database contains the registration number, company name and address of registered generators including the types of hazardous wastes generated. It includes data on waste generating facilities such as: drycleaners, waste treatment and disposal facilities, machine shops, electric power distribution etc. This information is a summary of all years from 1986 including the most currently available data. Some records may contain, within the company name, the phrase "See & Use..." followed by a series of letters and numbers. This occurs when one company is amalgamated with or taken over by another registered company. The number listed as "See & Use", refers to the new ownership and the other identification number refers to the original ownership. This phrase serves as a link between the 2 companies until operations have been fully transferred.

**Government Publication Date: 1986-Dec 31, 2018**

**Greenhouse Gas Emissions from Large Facilities:**

Federal

GHG

List of greenhouse gas emissions from large facilities made available by Environment Canada. Greenhouse gas emissions in kilotonnes of carbon dioxide equivalents (kt CO<sub>2</sub> eq).

**Government Publication Date: 2013-Dec 2017**

**TSSA Historic Incidents:**

Provincial

HINC

List of historic incidences of spills and leaks of diesel, fuel oil, gasoline, natural gas, propane, and hydrogen recorded by the TSSA in their previous incident tracking system. The TSSA's Fuels Safety Program administers the Technical Standards & Safety Act 2000, providing fuel-related safety services associated with the safe transportation, storage, handling and use of fuels such as gasoline, diesel, propane, natural gas and hydrogen. Under this Act, the TSSA regulates fuel suppliers, storage facilities, transport trucks, pipelines, contractors and equipment or appliances that use fuels. Records are not verified for accuracy or completeness. This is not a comprehensive or complete inventory of historical fuel spills and leaks in the province. This listing is a copy of the data captured at one moment in time and is hence limited by the record date provided here.

**Government Publication Date: 2006-June 2009\***

**Indian & Northern Affairs Fuel Tanks:**

Federal

IAFT

The Department of Indian & Northern Affairs Canada (INAC) maintains an inventory of aboveground & underground fuel storage tanks located on both federal and crown land. Our inventory provides information on the reserve name, location, facility type, site/facility name, tank type, material & ID number, tank contents & capacity, and date of tank installation.

**Government Publication Date: 1950-Aug 2003\***

**TSSA Incidents:**

Provincial

INC

List of spills and leaks of diesel, fuel oil, gasoline, natural gas, propane, and hydrogen reported to the Spills Action Centre (SAC) and made available by the Technical Standards and Safety Authority (TSSA). Under the Technical Standards & Safety Act (2000), the TSSA regulates fuel suppliers, storage facilities, transport trucks, pipelines, contractors, and equipment or appliances that use fuels. Includes incidents from fuel-related hazards such as spills, fires, and explosions. Records are not verified for accuracy or completeness. This is not a comprehensive or complete inventory of fuel-related leaks, spills, and incidents in the province. The TSSA updates information in its system on an ongoing basis; this listing is hence limited by the record date provided here.

**Government Publication Date: Feb 28, 2017**

**Landfill Inventory Management Ontario:**

Provincial

LIMO

The Landfill Inventory Management Ontario (LIMO) database is updated every year, as the ministry compiles new and updated information. The inventory will include small and large landfills. Additionally, each year the ministry will request operators of the larger landfills complete a landfill data collection form that will be used to update LIMO and will include the following information from the previous operating year. This will include additional information such as estimated amount of total waste received, landfill capacity, estimated total remaining landfill capacity, fill rates, engineering designs, reporting and monitoring details, size of location, service area, approved waste types, leachate of site treatment, contaminant attenuation zone and more. The small landfills will include information such as site owner, site location and certificate of approval # and status.

**Government Publication Date: Feb 28, 2019**

**Canadian Mine Locations:**

Private

MINE

This information is collected from the Canadian & American Mines Handbook. The Mines database is a national database that provides over 290 listings on mines (listed as public companies) dealing primarily with precious metals and hard rocks. Listed are mines that are currently in operation, closed, suspended, or are still being developed (advanced projects). Their locations are provided as geographic coordinates (x, y and/or longitude, latitude). As of 2002, data pertaining to Canadian smelters and refineries has been appended to this database.

**Government Publication Date: 1998-2009\***

**Mineral Occurrences:**

Provincial

MNR

In the early 70's, the Ministry of Northern Development and Mines created an inventory of approximately 19,000 mineral occurrences in Ontario, in regard to metallic and industrial minerals, as well as some information on building stones and aggregate deposits. Please note that the "Horizontal Positional Accuracy" is approximately +/- 200 m. Many reference elements for each record were derived from field sketches using pace or chain/tape measurements against claim posts or topographic features in the area. The primary limiting factor for the level of positional accuracy is the scale of the source material. The testing of horizontal accuracy of the source materials was accomplished by comparing the plan metric (X and Y) coordinates of that point with the coordinates of the same point as defined from a source of higher accuracy.

**Government Publication Date: 1846-Jan 2019**

**National Analysis of Trends in Emergencies System (NATES):**

Federal

NATE

In 1974 Environment Canada established the National Analysis of Trends in Emergencies System (NATES) database, for the voluntary reporting of significant spill incidents. The data was to be used to assist in directing the work of the emergencies program. NATES ran from 1974 to 1994. Extensive information is available within this database including company names, place where the spill occurred, date of spill, cause, reason and source of spill, damage incurred, and amount, concentration, and volume of materials released.

**Government Publication Date: 1974-1994\***

**Non-Compliance Reports:**

Provincial

NCPL

The Ministry of the Environment provides information about non-compliant discharges of contaminants to air and water that exceed legal allowable limits, from regulated industrial and municipal facilities. A reported non-compliance failure may be in regard to a Control Order, Certificate of Approval, Sectoral Regulation or specific regulation/act.

**Government Publication Date: Dec 31, 2017**

**National Defense & Canadian Forces Fuel Tanks:**

Federal

NDFT

The Department of National Defense and the Canadian Forces maintains an inventory of all aboveground & underground fuel storage tanks located on DND lands. Our inventory provides information on the base name, location, tank type & capacity, tank contents, tank class, date of tank installation, date tank last used, and status of tank as of May 2001. This database will no longer be updated due to the new National Security protocols which have prohibited any release of this database.

**Government Publication Date: Up to May 2001\***



**National Defense & Canadian Forces Spills:**

Federal

NDSP

The Department of National Defense and the Canadian Forces maintains an inventory of spills to land and water. All spill sites have been classified under the "Transportation of Dangerous Goods Act - 1992". Our inventory provides information on the facility name, location, spill ID #, spill date, type of spill, as well as the quantity of substance spilled & recovered.

**Government Publication Date: Mar 1999-Apr 2018**

**National Defence & Canadian Forces Waste Disposal Sites:**

Federal

NDWD

The Department of National Defence and the Canadian Forces maintains an inventory of waste disposal sites located on DND lands. Where available, our inventory provides information on the base name, location, type of waste received, area of site, depth of site, year site opened/closed and status.

**Government Publication Date: 2001-Apr 2007\***

**National Energy Board Pipeline Incidents:**

Federal

NEBI

Locations of pipeline incidents from 2008 to present, made available by the National Energy Board (NEB). Includes incidents reported under the Onshore Pipeline Regulations and the Processing Plant Regulations related to pipelines under federal jurisdiction, does not include incident data related to pipelines under provincial or territorial jurisdiction.

**Government Publication Date: 2008-Dec 31, 2018**

**National Energy Board Wells:**

Federal

NEBP

The NEBW database contains information on onshore & offshore oil and gas wells that are outside provincial jurisdiction(s) and are thereby regulated by the National Energy Board. Data is provided regarding the operator, well name, well ID No./UWI, status, classification, well depth, spud and release date.

**Government Publication Date: 1920-Feb 2003\***

**National Environmental Emergencies System (NEES):**

Federal

NEES

In 2000, the Emergencies program implemented NEES, a reporting system for spills of hazardous substances. For the most part, this system only captured data from the Atlantic Provinces, some from Quebec and Ontario and a portion from British Columbia. Data for Alberta, Saskatchewan, Manitoba and the Territories was not captured. However, NEES is also a repository for previous Environment Canada spill datasets. NEES is composed of the historic datasets ' or Trends ' which dates from approximately 1974 to present. NEES Trends is a compilation of historic databases, which were merged and includes data from NATES (National Analysis of Trends in Emergencies System), ARTS (Atlantic Regional Trends System), and NEES. In 2001, the Emergencies Program determined that variations in reporting regimes and requirements between federal and provincial agencies made national spill reporting and trend analysis difficult to achieve. As a consequence, the department has focused efforts on capturing data on spills of substances which fall under its legislative authority only (CEPA and FA). As such, the NEES database will be decommissioned in December 2004.

**Government Publication Date: 1974-2003\***

**National PCB Inventory:**

Federal

NPCB

Environment Canada's National PCB inventory includes information on in-use PCB containing equipment in Canada including federal, provincial and private facilities. Federal out-of-service PCB containing equipment and PCB waste owned by the federal government or by federally regulated industries such as airlines, railway companies, broadcasting companies, telephone and telecommunications companies, pipeline companies, etc. are also listed. Although it is not Environment Canada's mandate to collect data on non-federal PCB waste, the National PCB inventory includes some information on provincial and private PCB waste and storage sites. Some addresses provided may be Head Office addresses and are not necessarily the location of where the waste is being used or stored.

**Government Publication Date: 1988-2008\***

**National Pollutant Release Inventory:**

Federal

NPRI

Environment Canada has defined the National Pollutant Release Inventory ("NPRI") as a federal government initiative designed to collect comprehensive national data regarding releases to air, water, or land, and waste transfers for recycling for more than 300 listed substances.

**Government Publication Date: 1993-May 2017**

**Oil and Gas Wells:**

Private

OGWE

The Nickle's Energy Group (publisher of the Daily Oil Bulletin) collects information on drilling activity including operator and well statistics. The well information database includes name, location, class, status and depth. The main Nickle's database is updated on a daily basis, however, this database is updated on a monthly basis. More information is available at [www.nickles.com](http://www.nickles.com).

**Government Publication Date: 1988-Feb 28, 2019**

**Ontario Oil and Gas Wells:**

Provincial

OOGW

In 1998, the MNR handed over to the Ontario Oil, Gas and Salt Resources Corporation, the responsibility of maintaining a database of oil and gas wells drilled in Ontario. The OGSRLibrary has over 20,000+ wells in their database. Information available for all wells in the ERIS database include well owner/operator, location, permit issue date, and well cap date, license No., status, depth and the primary target (rock unit) of the well being drilled. All geology/stratigraphy table information, plus all water table information is also provide for each well record.

**Government Publication Date: 1800-May 2018**

**Inventory of PCB Storage Sites:**

Provincial

OPCB

The Ontario Ministry of Environment, Waste Management Branch, maintains an inventory of PCB storage sites within the province. Ontario Regulation 11/82 (Waste Management - PCB) and Regulation 347 (Generator Waste Management) under the Ontario EPA requires the registration of inactive PCB storage equipment and/or disposal sites of PCB waste with the Ontario Ministry of Environment. This database contains information on: 1) waste quantities; 2) major and minor sites storing liquid or solid waste; and 3) a waste storage inventory.

**Government Publication Date:** 1987-Oct 2004; 2012-Dec 2013

**Orders:**

Provincial

ORD

This is a subset taken from Ontario's Environmental Registry (EBR) database. It will include all Orders on the registry such as (EPA s. 17) - Order for remedial work, (EPA s. 18) - Order for preventative measures, (EPA s. 43) - Order for removal of waste and restoration of site, (EPA s. 44) - Order for conformity with Act for waste disposal sites, (EPA s. 136) - Order for performance of environmental measures.

**Government Publication Date:** 1994-Apr 30, 2019

**Canadian Pulp and Paper:**

Private

PAP

This information is part of the Pulp and Paper Canada Directory. The Directory provides a comprehensive listing of the locations of pulp and paper mills and the products that they produce.

**Government Publication Date:** 1999, 2002, 2004, 2005, 2009-2014

**Parks Canada Fuel Storage Tanks:**

Federal

PCFT

Canadian Heritage maintains an inventory of known fuel storage tanks operated by Parks Canada, in both National Parks and at National Historic Sites. The database details information on site name, location, tank install/removal date, capacity, fuel type, facility type, tank design and owner/operator.

**Government Publication Date:** 1920-Jan 2005\*

**Pesticide Register:**

Provincial

PES

The Ontario Ministry of the Environment and Climate Change maintains a database of licensed operators and vendors of registered pesticides.

**Government Publication Date:** 1988-Mar 2019

**TSSA Pipeline Incidents:**

Provincial

PINC

List of pipeline incidents (strikes, leaks, spills) made available by the Technical Standards and Safety Authority (TSSA). Under the Technical Standards & Safety Act (2000), the TSSA regulates fuel suppliers, storage facilities, transport trucks, pipelines, contractors, and equipment or appliances that use fuels. Records are not verified for accuracy or completeness. This is not a comprehensive or complete inventory of pipeline incidents in the province. The TSSA updates information in its system on an ongoing basis; this listing is hence limited by the record date provided here.

**Government Publication Date:** Feb 28, 2017

**Private and Retail Fuel Storage Tanks:**

Provincial

PRT

The Fuels Safety Branch of the Ontario Ministry of Consumer and Commercial Relations maintained a database of all registered private fuel storage tanks and licensed retail fuel outlets. This database includes an inventory of locations that have gasoline, oil, waste oil, natural gas and/or propane storage tanks on their property. The MCCR no longer collects this information. This information is now collected by the Technical Standards and Safety Authority (TSSA).

**Government Publication Date:** 1989-1996\*

**Permit to Take Water:**

Provincial

PTTW

This is a subset taken from Ontario's Environmental Registry (EBR) database. It will include all PTTW's on the registry such as OWRA s. 34 - Permit to take water.

**Government Publication Date:** 1994-Apr 30, 2019

**Ontario Regulation 347 Waste Receivers Summary:**

Provincial

REC

Part V of the Ontario Environmental Protection Act ("EPA") regulates the disposal of regulated waste through an operating waste management system or a waste disposal site operated or used pursuant to the terms and conditions of a Certificate of Approval or a Provisional Certificate of Approval. Regulation 347 of the Ontario EPA defines a waste receiving site as any site or facility to which waste is transferred by a waste carrier. A receiver of regulated waste is required to register the waste receiving facility. This database represents registered receivers of regulated wastes, identified by registration number, company name and address, and includes receivers of waste such as: landfills, incinerators, transfer stations, PCB storage sites, sludge farms and water pollution control plants. This information is a summary of all years from 1986 including the most currently available data.

**Government Publication Date:** 1986-2016

**Record of Site Condition:**

Provincial

RSC

The Record of Site Condition (RSC) is part of the Ministry of the Environment's Brownfields Environmental Site Registry. Protection from environmental cleanup orders for property owners is contingent upon documentation known as a record of site condition (RSC) being filed in the Environmental Site Registry. In order to file an RSC, the property must have been properly assessed and shown to meet the soil, sediment and groundwater standards appropriate for the use (such as residential) proposed to take place on the property. The Record of Site Condition Regulation (O. Reg. 153/04) details requirements related to site assessment and clean up.

RSCs filed after July 1, 2011 will also be included as part of the new (O.Reg. 511/09).

**Government Publication Date:** 1997-Sept 2001, Oct 2004-Mar 2019

**Retail Fuel Storage Tanks:**

Private

RST

This database includes an inventory of retail fuel outlet locations (including marinas) that have on their property gasoline, oil, waste oil, natural gas and / or propane storage tanks.

**Government Publication Date:** 1999-Jan 31, 2019

**Scott's Manufacturing Directory:**

Private

SCT

Scott's Directories is a data bank containing information on over 200,000 manufacturers across Canada. Even though Scott's listings are voluntary, it is the most comprehensive database of Canadian manufacturers available. Information concerning a company's address, plant size, and main products are included in this database.

**Government Publication Date:** 1992-Mar 2011\*

**Ontario Spills:**

Provincial

SPL

This database identifies information such as location (approximate), type and quantity of contaminant, date of spill, environmental impact, cause, nature of impact, etc. Information from 1988-2002 was part of the ORIS (Occurrence Reporting Information System). The SAC (Spills Action Centre) handles all spills reported in Ontario. Regulations for spills in Ontario are part of the MOE's Environmental Protection Act, Part X.

**Government Publication Date:** 1988-Feb 2019

**Wastewater Discharger Registration Database:**

Provincial

SRDS

Information under this heading is combination of the following 2 programs. The Municipal/Industrial Strategy for Abatement (MISA) division of the Ontario Ministry of Environment maintained a database of all direct dischargers of toxic pollutants within nine sectors including: Electric Power Generation; Mining; Petroleum Refining; Organic Chemicals; Inorganic Chemicals; Pulp & Paper; Metal Casting; Iron & Steel; and Quarries. All sampling information is now collected and stored within the Sample Result Data Store (SRDS).

**Government Publication Date:** 1990-Dec 31, 2016

**Anderson's Storage Tanks:**

Private

TANK

The information provided in this database was collected by examining various historical documents, which identified the location of former storage tanks, containing substances such as fuel, water, gas, oil, and other various types of miscellaneous products. Information is available in regard to business operating at tank site, tank location, permit year, permit & installation type, no. of tanks installed & configuration and tank capacity. Data contained within this database pertains only to the city of Toronto and is not warranted to be complete, exhaustive or authoritative. The information was collected for research purposes only.

**Government Publication Date:** 1915-1953\*

**Transport Canada Fuel Storage Tanks:**

Federal

TCFT

List of fuel storage tanks currently or previously owned or operated by Transport Canada. This inventory also includes tanks on The Pickering Lands, which refers to 7,530 hectares (18,600 acres) of land in Pickering, Markham, and Uxbridge owned by the Government of Canada since 1972; properties on this land has been leased by the government since 1975, and falls under the Site Management Policy of Transport Canada, but is administered by Public Works and Government Services Canada. This inventory provides information on the site name, location, tank age, capacity and fuel type.

**Government Publication Date:** 1970-Aug 2018

**TSSA Variances for Abandonment of Underground Storage Tanks:**

Provincial

VAR

List of variances granted for abandoned tanks. Under the Technical Standards and Safety Authority (TSSA) Liquid Fuels Handling Code and Fuel Oil Code, all underground storage tanks must be removed within two years of disuse. If removal of a tank is not feasible, an application may be sought for a variance from this code requirement.

Records are not verified for accuracy or completeness. This is not a comprehensive or complete inventory of tank variances in the province. The TSSA updates information in its system on an ongoing basis; this listing is hence limited by the record date provided here.

**Government Publication Date:** Feb 28, 2017

**Waste Disposal Sites - MOE CA Inventory:**

Provincial

[WDS](#)

The Ontario Ministry of Environment, Waste Management Branch, maintains an inventory of known open (active or inactive) and closed disposal sites in the Province of Ontario. Active sites maintain a Certificate of Approval, are approved to receive and are receiving waste. Inactive sites maintain Certificate(s) of Approval but are not receiving waste. Closed sites are not receiving waste. The data contained within this database was compiled from the MOE's Certificate of Approval database. Locations of these sites may be cross-referenced to the Anderson database described under ERIS's Private Source Database section, by the CA number. All new Environmental Compliance Approvals handed out after Oct 31, 2011 for Waste Disposal Sites will still be found in this database.

**Government Publication Date: Oct 2011-Apr 30, 2019**

**Waste Disposal Sites - MOE 1991 Historical Approval Inventory:**

Provincial

[WDSH](#)

In June 1991, the Ontario Ministry of Environment, Waste Management Branch, published the "June 1991 Waste Disposal Site Inventory", of all known active and closed waste disposal sites as of October 30st, 1990. For each "active" site as of October 31st 1990, information is provided on site location, site/CA number, waste type, site status and site classification. For each "closed" site as of October 31st 1990, information is provided on site location, site/CA number, closure date and site classification. Locations of these sites may be cross-referenced to the Anderson database described under ERIS's Private Source Database section, by the CA number.

**Government Publication Date: Up to Oct 1990\***

**Water Well Information System:**

Provincial

[WWIS](#)

This database describes locations and characteristics of water wells found within Ontario in accordance with Regulation 903. It includes such information as coordinates, construction date, well depth, primary and secondary use, pump rate, static water level, well status, etc. Also included are detailed stratigraphy information, approximate depth to bedrock and the approximate depth to the water table.

**Government Publication Date: Feb 28, 2019**

# Definitions

**Database Descriptions:** This section provides a detailed explanation for each database including: source, information available, time coverage, and acronyms used. They are listed in alphabetic order.

**Detail Report:** This is the section of the report which provides the most detail for each individual record. Records are summarized by location, starting with the project property followed by records in closest proximity.

**Distance:** The distance value is the distance between plotted points, not necessarily the distance between the sites' boundaries. All values are an approximation.

**Direction:** The direction value is the compass direction of the site in respect to the project property and/or center point of the report.

**Elevation:** The elevation value is taken from the location at which the records for the site address have been plotted. All values are an approximation. Source: Google Elevation API.

**Executive Summary:** This portion of the report is divided into 3 sections:

'Report Summary'- Displays a chart indicating how many records fall on the project property and, within the report search radii.

'Site Report Summary'-Project Property'- This section lists all the records which fall on the project property. For more details, see the 'Detail Report' section.

'Site Report Summary-Surrounding Properties'- This section summarizes all records on adjacent properties, listing them in order of proximity from the project property. For more details, see the 'Detail Report' section.

**Map Key:** The map key number is assigned according to closest proximity from the project property. Map Key numbers always start at #1. The project property will always have a map key of '1' if records are available. If there is a number in brackets beside the main number, this will indicate the number of records on that specific property. If there is no number in brackets, there is only one record for that property.

The symbol and colour used indicates 'elevation': the red inverted triangle will dictate 'ERIS Sites with Lower Elevation', the yellow triangle will dictate 'ERIS Sites with Higher Elevation' and the orange square will dictate 'ERIS Sites with Same Elevation.'

**Unplottables:** These are records that could not be mapped due to various reasons, including limited geographic information. These records may or may not be in your study area, and are included as reference.

**APPENDIX E:**  
Ministry of Environment, Conservation and Parks





## Freedom of Information Request

This form is for requesting documents which are in the Ministry's files on environmental concerns related to properties. Please refer to the guide on completion and use of this form. Our fax no. is (416) 314-4285.

Requester Data			For Ministry Use Only	
Name, Company Name, Mailing Address and Email Address of Requester  Joanna Olesiuk c/o GM BluePlan Engineering Ltd. 650 Woodlawn Road West, Block "C", Unit 2 Guelph, ON N1K 1B8  Email address:  joanna.olesiuk@gmblueplan.ca			FOI Request No.	Date Request Received
Telephone/Fax Nos. Tel. 519.824.8150 Fax 519.824.8089			Fee Paid  <input type="checkbox"/> ACCT <input type="checkbox"/> CHQ <input type="checkbox"/> VISA/MC <input type="checkbox"/> CASH  <input type="checkbox"/> CNR <input type="checkbox"/> ER <input type="checkbox"/> NOR <input type="checkbox"/> SWR <input type="checkbox"/> WCR <input type="checkbox"/> SAC <input type="checkbox"/> IEB <input type="checkbox"/> EAA <input type="checkbox"/> EMR <input type="checkbox"/> SWA	
Your Project/Reference No.	Signature/Print /Name of Requester			
219125	Joanna Olesiuk			
Request Parameters				
Municipal Address / Lot, Concession, Geographic Township (Municipal address essential for cities, towns or regions) 1873 London Line, Sarnia, ON				
Present Property Owner(s) and Date(s) of Ownership JR Capital Holdings				
Previous Property Owner(s) and Date(s) of Ownership				
Present/Previous Tenant(s), (if applicable) JR Capital Holdings				
Search Parameters			Specify Year(s) Requested	
Files older than 2 years may require \$60.00 retrieval cost. There is no guarantee that records responsive to your request will be located.				
Environmental concerns (General correspondence, occurrence reports, abatement)			1986 to present	
Orders			1986 to present	
Spills			1986 to present	
Investigations/prosecutions ➤ Owner AND tenant information must be provided			1986 to present	
Waste Generator number/classes			1986 to present	
Certificates of Approval ➤ Proponent information must be provided				
1985 and prior records are searched manually. Search fees in excess of \$300.00 could be incurred, depending on the types and years to be searched. Specify Certificates of Approval number(s) (if known). If supporting documents are also required, mark SD box and specify type e.g. maps, plans, reports, etc.				
			SD	Specify Year(s) Requested
air - emissions				1986 to present
water - mains, treatment, ground level, standpipes & elevated storage, pumping stations (local & booster)				1986 to present
sewage - sanitary, storm, treatment, stormwater, leachate & leachate treatment & sewage pump stations				1986 to present
waste water - industrial discharges				1986 to present
waste sites - disposal, landfill sites, transfer stations, processing sites, incinerator sites				1986 to present
waste systems - PCB destruction, mobile waste processing units, haulers: sewage, non-hazardous & hazardous waste				1986 to present
pesticides - licenses				1986 to present

A \$5.00 non-refundable application fee, payable to the Minister of Finance, is mandatory. The cost of locating on-site and/or preparing any record is \$30.00/hour and 20 cents/page for photocopying and you will be contacted for approval for fees in excess of \$30.00.

**APPENDIX F:**  
Technical Standards And Safety Authority

## Joanna Olesiuk - GM BluePlan

---

**From:** Public Information Services <publicinformationservices@tssa.org>  
**Sent:** Thursday, June 13, 2019 3:21 PM  
**To:** Joanna Olesiuk - GM BluePlan  
**Subject:** Re: London Line, Sarnia, Guelph, ON 219125 (No Record)

Hello,

Thank you for your inquiry.

We have no record in our database of any fuel storage tanks at the subject address (addresses).

For a further search in our archives please complete our release of public information form found at [https://www.tssa.org/en/about-tssa/release-of-public-information.aspx?\\_mid\\_=392](https://www.tssa.org/en/about-tssa/release-of-public-information.aspx?_mid_=392) and email the completed form to publicinformationservices@tssa.org or through mail along with a fee of \$56.50 (including HST) per location. The fee is payable with credit card (Visa or MasterCard) or with a Cheque made payable to TSSA.

Although TSSA believes the information provided pursuant to your request is accurate, please note that TSSA does not warrant this information in any way whatsoever.

Thank you and have a great day,

Roxana



**Public Information Agent**

Facilities and Business Services

345 Carlingview Drive

Toronto, Ontario M9W 6N9

Tel: +1-416-734-6222 | Fax: +1-416-734-3568 | E-Mail: [publicinformationservices@tssa.org](mailto:publicinformationservices@tssa.org)

[www.tssa.org](http://www.tssa.org)



---

**From:** Joanna Olesiuk - GM BluePlan <Joanna.Olesiuk@gmblueplan.ca>  
**Sent:** June 7, 2019 3:22 PM  
**To:** Public Information Services <publicinformationservices@tssa.org>  
**Cc:** Michael MacKenzie - GM BluePlan <Michael.MacKenzie@gmblueplan.ca>  
**Subject:** London Line, Sarnia, Guelph, ON 219125

Good Afternoon,

I would like to request a file search of TSSA records regarding aboveground or underground fuel (gasoline, diesel, oil, waste oil etc.) storage tanks, or any other TSSA matters at the properties at the following addresses in Sarnia, Ontario. Thank you so much and have a nice weekend.

- 1803 London Line
- 1840 London Line
- 1845 London Line
- 1849 London Line

- 1859 London Line
- 1873 London Line
- 1880 London Line
- 1886 London Line
- 1898 London Line
- 1900 London Line

**Joanna Olesiuk, M.A.Sc., C. Tech.**

Senior Technical Specialist

**GM BluePlan Engineering Limited**

650 Woodlawn Road West, Block C, Unit 2 | Guelph ON N1K 1B8

t: 519.824.8150 ext. 1253 | c: 519.239.3160

[joanna.olesiuk@gmbblueplan.ca](mailto:joanna.olesiuk@gmbblueplan.ca) | [www.gmbblueplan.ca](http://www.gmbblueplan.ca)



---

**N O T I C E** - This message from GM BluePlan Engineering Limited is intended only for the use of the individual or entity to which it is addressed and may contain information which is privileged, confidential or proprietary. Internet communications cannot be guaranteed to be secure or error-free as information could be intercepted, corrupted, lost, arrive late or contain viruses. By communicating with us via e-mail, you accept such risks. When addressed to our clients, any information, drawings, opinions or advice (collectively, "information") contained in this e-mail is subject to the terms and conditions expressed in the governing agreements. Where no such agreement exists, the recipient shall neither rely upon nor disclose to others, such information without our written consent. Unless otherwise agreed, we do not assume any liability with respect to the accuracy or completeness of the information set out in this e-mail. If you have received this message in error, please notify us immediately by return e-mail and delete the message from your computer systems.

This electronic message and any attached documents are intended only for the named recipients. This communication from the Technical Standards and Safety Authority may contain information that is privileged, confidential or otherwise protected from disclosure and it must not be disclosed, copied, forwarded or distributed without authorization. If you have received this message in error, please notify the sender immediately and delete the original message.

## Joanna Olesiuk - GM BluePlan

---

**From:** Public Information Services <publicinformationservices@tssa.org>  
**Sent:** Friday, June 14, 2019 11:21 AM  
**To:** Joanna Olesiuk - GM BluePlan  
**Subject:** RE: Blackwell Sideroad and London Line, Sarnia, ON 219125 - Record Fuels

Hello,

I have searched the below noted address (addresses) and I have located the following record:

Inst Number	Context	Address	City	Province	Postal Code	Inststatusna
9459704	FS Facility	5776 BLACKWELL SIDEROAD	SARNIA	ON	N7T 7H2	EXPIRED
9552316	FS Facility	5776 BLACKWELL SIDEROAD	SARNIA	ON	N7T 7H2	EXPIRED
9987497	FS Facility	5776 BLACKWELL SIDEROAD	SARNIA	ON	N7T 7H2	Under Review
49133970	FS Propane Tank	5776 BLACKWELL SIDEROAD	SARNIA	ON	N7T 7H2	Active
11148244	FS Propane Tank	5776 BLACKWELL SIDEROAD	SARNIA	ON	N7T 7H2	Active
9596313	FS Propane Facility	5776 BLACKWELL SIDEROAD	SARNIA	ON	N7T 7H2	Active

Effective November 1, 2017 TSSA requires that any requests for the release of public information, must complete the release for public information form. The release for public information form can be found at [https://www.tssa.org/en/about-tssa/release-of-public-information.aspx?\\_mid\\_=392](https://www.tssa.org/en/about-tssa/release-of-public-information.aspx?_mid_=392). Please complete the form (1 address per form) and email the completed form to [publicinformationservices@tssa.org](mailto:publicinformationservices@tssa.org) or through mail along with a fee of \$56.50 (including HST) per location. The fee is payable with credit card (Visa or MasterCard) or with a Cheque made payable to TSSA.

Although TSSA believes the information provided pursuant to your request is accurate, please note that TSSA does not warrant this information in any way whatsoever.

Thank you,

Roxana



**Public Information Agent**

Facilities and Business Services  
345 Carlingview Drive  
Toronto, Ontario M9W 6N9

Tel: +1-416-734-6222 | Fax: +1-416-734-3568 | E-Mail: [publicinformationservices@tssa.org](mailto:publicinformationservices@tssa.org)

[www.tssa.org](http://www.tssa.org)



---

**From:** Joanna Olesiuk - GM BluePlan <Joanna.Olesiuk@gmblueplan.ca>  
**Sent:** June 13, 2019 4:41 PM  
**To:** Public Information Services <publicinformationservices@tssa.org>  
**Cc:** Michael MacKenzie - GM BluePlan <Michael.MacKenzie@gmblueplan.ca>  
**Subject:** Blackwell Sideroad and London Line, Sarnia, ON 219125

Good Afternoon,

I would like to request a file search of TSSA records regarding aboveground or underground fuel (gasoline, diesel, oil, waste oil etc.) storage tanks, or any other TSSA matters at the properties at the following addresses in Sarnia, Ontario. Thank you so much

- 1920 London Line
- 5774 Blackwell Sideroad
- 5776 Blackwell Sideroad
- 1791 London Line
- 1802 London Line
- 1804 London Line
- 1808 London Line
- 5810 Blackwell Sideroad

**Joanna Olesiuk, M.A.Sc., C. Tech.**  
Senior Technical Specialist

**GM BluePlan Engineering Limited**  
650 Woodlawn Road West, Block C, Unit 2 | Guelph ON N1K 1B8  
t: 519.824.8150 ext. 1253 | c: 519.239.3160  
[joanna.olesiuk@gmblueplan.ca](mailto:joanna.olesiuk@gmblueplan.ca) | [www.gmblueplan.ca](http://www.gmblueplan.ca)



---

**N O T I C E** - This message from GM BluePlan Engineering Limited is intended only for the use of the individual or entity to which it is addressed and may contain information which is privileged, confidential or proprietary. Internet communications cannot be guaranteed to be secure or error-free as information could be intercepted, corrupted, lost, arrive late or contain viruses. By communicating with us via e-mail, you accept such risks. When addressed to our clients, any information, drawings, opinions or advice (collectively, "information") contained in this e-mail is subject to the terms and conditions expressed in the governing agreements. Where no such agreement exists, the recipient shall neither rely upon nor disclose to others, such information without our written consent. Unless otherwise agreed, we do not assume any liability with respect to the accuracy or completeness of the information set out in this e-mail. If you have received this message in error, please notify us immediately by return e-mail and delete the message from your computer systems.

This electronic message and any attached documents are intended only for the named recipients. This communication from the Technical Standards and Safety Authority may contain information that is privileged, confidential or otherwise protected from disclosure and it must not be disclosed, copied, forwarded or distributed without authorization. If you have received this message in error, please notify the sender immediately and delete the original message.



**APPENDIX G:**  
Zoning Information

# SCHEDULE 'A' OF ZONING BY-LAW 85 OF 2002

# ZONING MAP PART 51

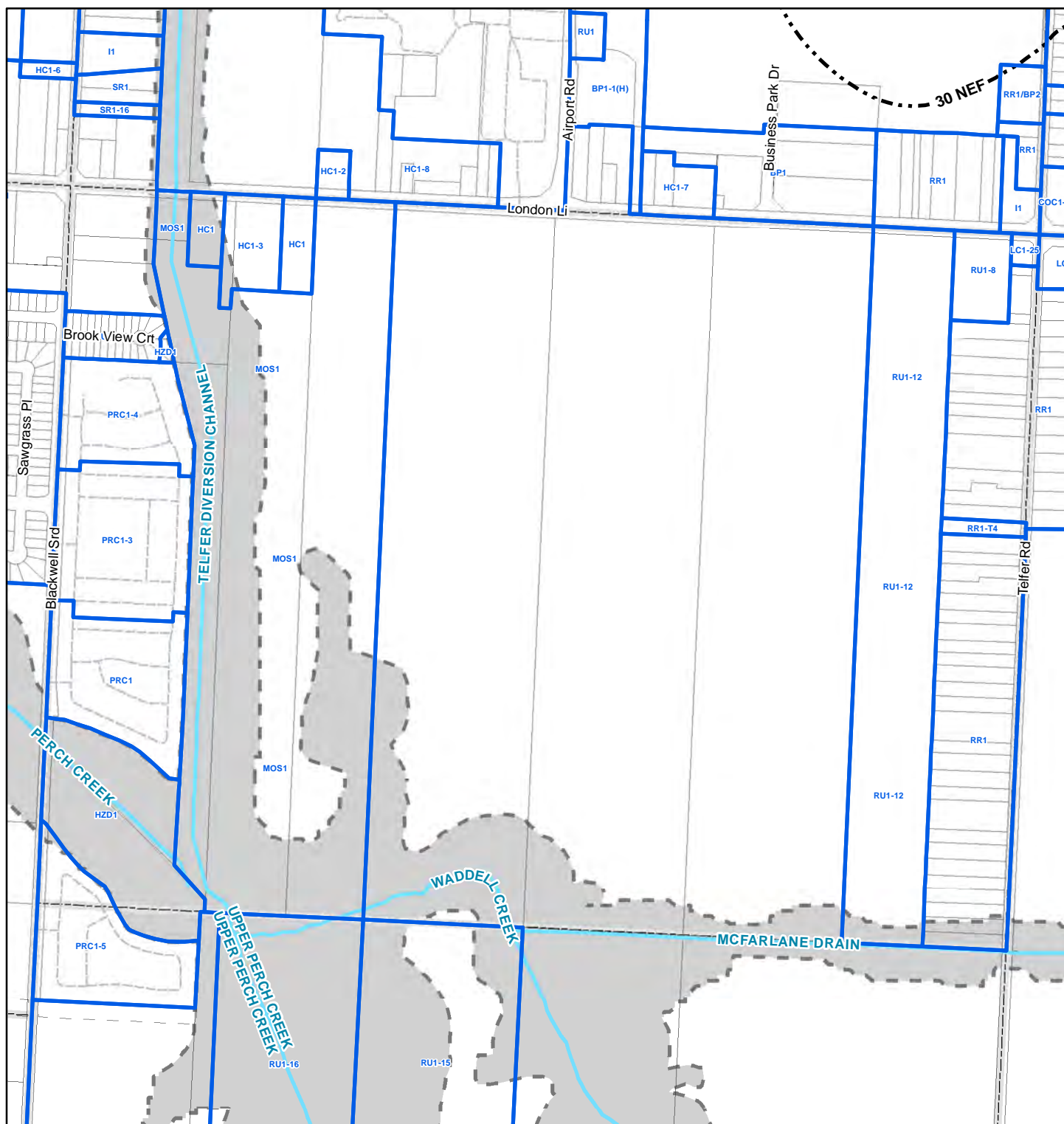

--- Zoning Map Part

■ Flood Plain - See Section 3.27

**Shoreline Management Area 1**

--- See Section 3.40(2)

**Shoreline Management Area 2**

--- See Section 3.40(2)

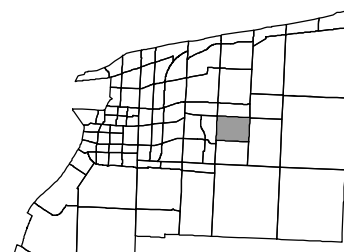

**APPENDIX H:**  
Select Photographs



**Photograph 1:** View of the north-westerly portion of the Phase One ESA Site, looking north towards London Line.



**Photograph 2:** View of the westerly portion of the Phase One ESA Site looking southwest across the Telfer Diversion Channel.



**Photograph 3:** View of the southerly portion of the property, looking southeast.



**Photograph 4:** View of the easterly portion of the property, looking north along the property line.





**Photograph 5:** View of the clubhouse (left) and shed (right), including the aboveground storage tanks.



**Photograph 6:** View of the interior of the shed.





**Photograph 7:** View of the dining area of the clubhouse.



**Photograph 8:** View of the back of house of the clubhouse.



**Photograph 9:** View of the interior of the pavilion.



**Photograph 10:** View of the granular storage pile, looking east towards the shed, clubhouse, and pavilion.