

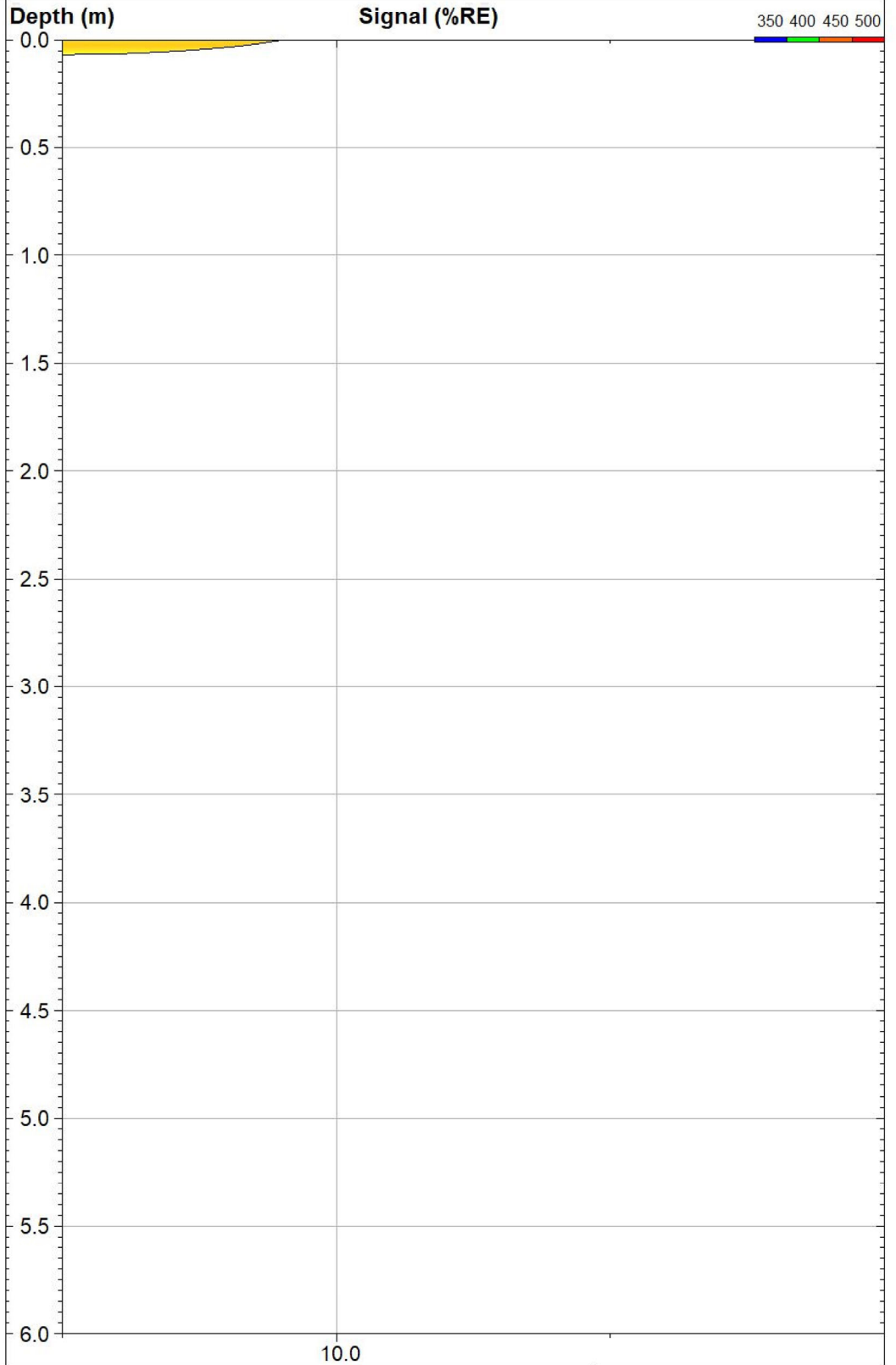

# **Attachment B**

## **LIF Logs**

**Callouts**



 <p><b>VERTEX</b> Environmental Inc.</p> <p>239 Montrose Street North Unit 1 Cambridge, ON, N3H5G6 Phone: 519 653 8444 www.vertexenvironmental.ca</p>	<b>LIF20001</b>		<b>UVOST® By Dakota</b> www.DakotaTechnologies.com
	<i>Site:</i> <b>Canatara Park</b>	<i>Y Coord.(Lat-N) / System:</i> <b>4761665.093 / UTM</b>	<i>Final depth:</i> <b>4.42 m</b>
	<i>Client / Job:</i> <b>RWDI / VE848</b>	<i>X Coord.(Lng-E) / Fix:</i> <b>385633.434 /</b>	<i>Max signal:</i> <b>7.4 %RE @ 0.00 m</b>
	<i>Operator / Unit:</i> <b>ZS / UVOST1017</b>	<i>Elevation:</i> <b>178.7 m</b>	<i>Date &amp; Time:</i> <b>2020-05-04 13:00 ADT</b>

**Callouts**

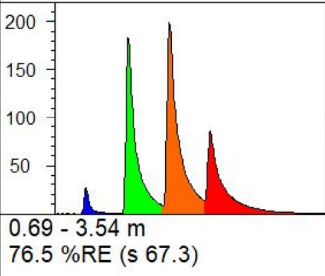

**Depth (m)**

**Signal (%RE)**

350 400 450 500

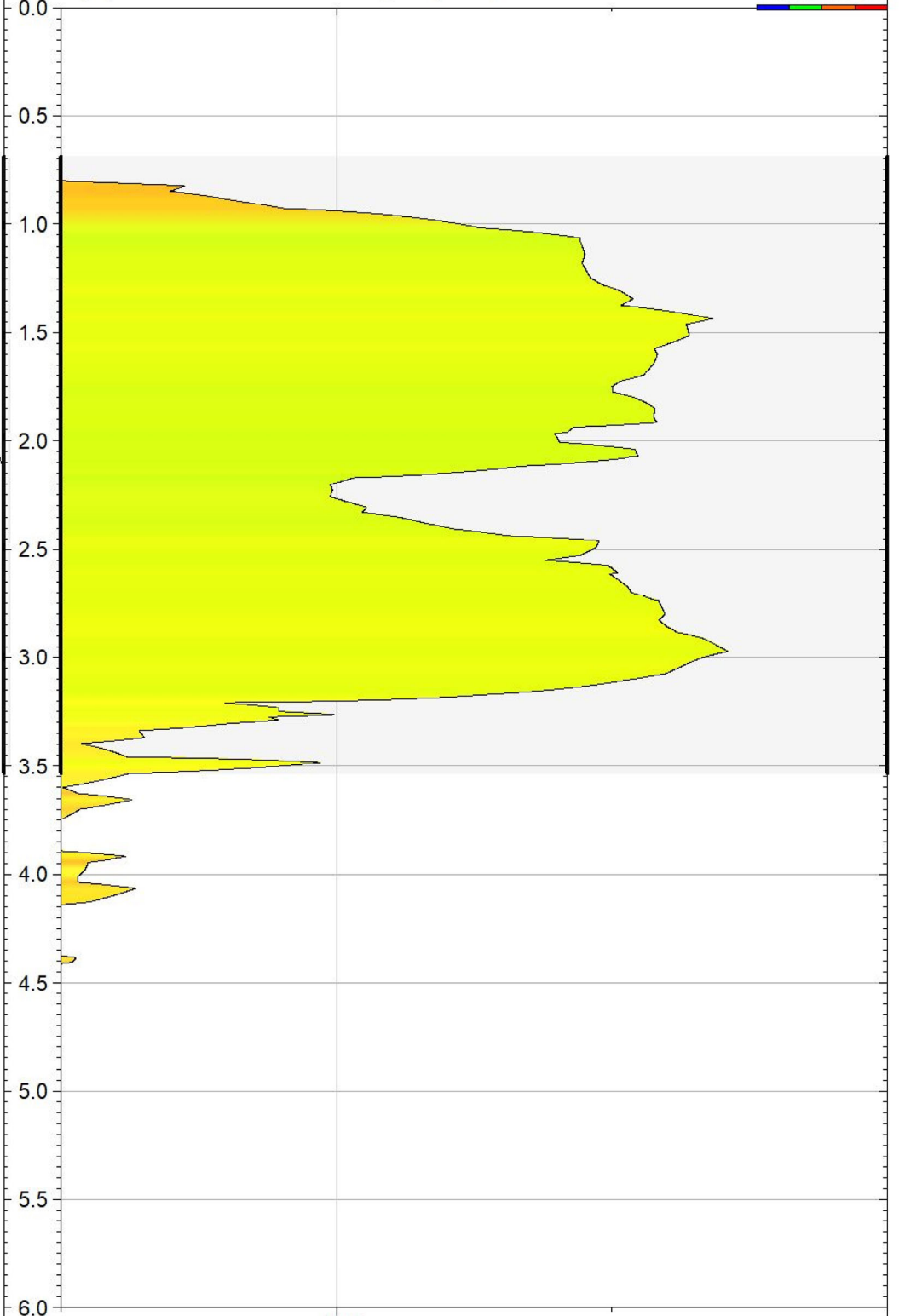

10.0



**VERTEX**  
Environmental Inc.

239 Montrose Street North Unit 1  
Cambridge, ON, N3H5G6  
Phone: 519 653 8444  
www.vertexenvironmental.ca

**LIF20002**

**UVOST® By Dakota**  
www.DakotaTechnologies.com

*Site:*  
**Canatara Park**

*Y Coord.(Lat-N) / System:*  
**4761665.816 / UTM**

*Final depth:*  
**4.49 m**

*Client / Job:*  
**RWDI / VE848**

*X Coord.(Lng-E) / Fix:*  
**385640.6284 /**

*Max signal:*  
**265.0 %RE @ 2.97 m**

*Operator / Unit:*  
**ZS / UVOST1017**

*Elevation:*  
**179.1 m**

*Date & Time:*  
**2020-05-04 13:19 ADT**

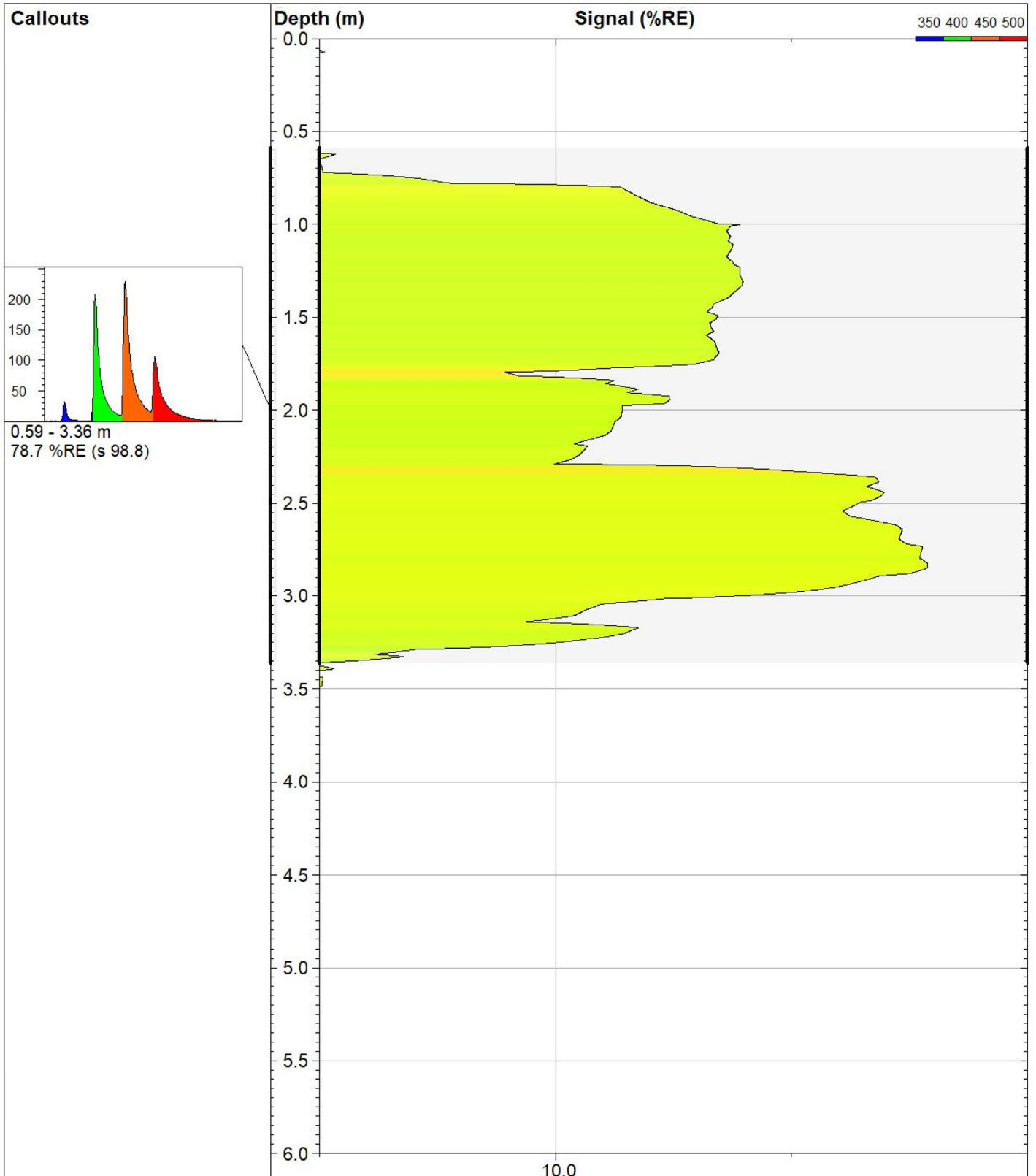

**VERTEX**  
Environmental Inc.

239 Montrose Street North Unit 1  
Cambridge, ON, N3H5G6  
Phone: 519 653 8444  
www.vertexenvironmental.ca

**LIF20003**

*Site:*  
**Canatara Park**

*Client / Job:*  
**RWDI / VE848**

*Operator / Unit:*  
**ZS / UVOST1017**

*Y Coord.(Lat-N) / System:*  
**4761672.761 / UTM**

*X Coord.(Lng-E) / Fix:*  
**385635.9739 /**

*Elevation:*  
**179.1 m**

**UVOST® By Dakota**  
www.DakotaTechnologies.com

*Final depth:*  
**3.71 m**

*Max signal:*  
**377.9 %RE @ 2.85 m**

*Date & Time:*  
**2020-05-04 13:33 ADT**



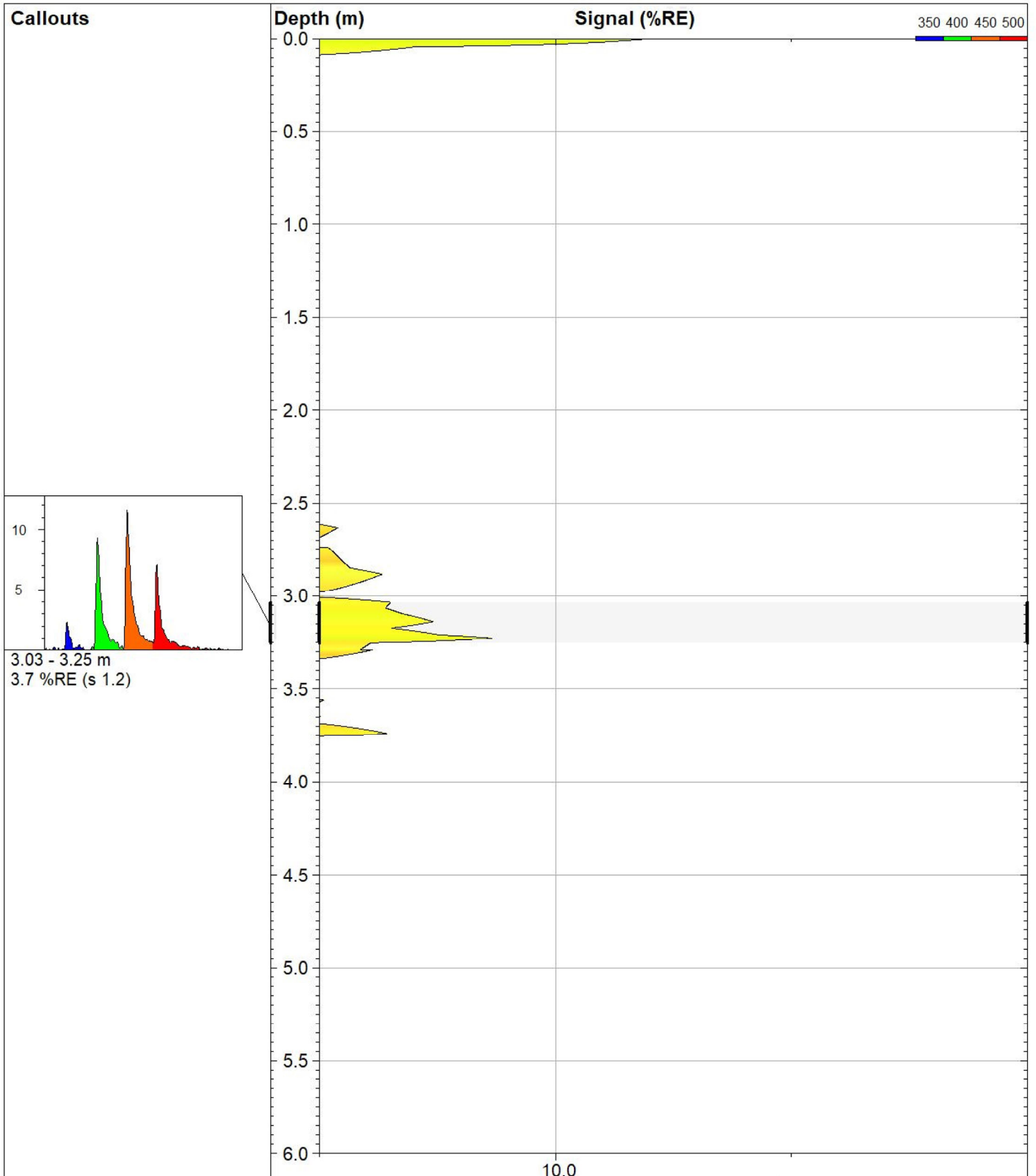

**VERTEX**  
Environmental Inc.

239 Montrose Street North Unit 1  
Cambridge, ON, N3H5G6  
Phone: 519 653 8444  
www.vertexenvironmental.ca

**LIF20004**

**Site:**  
Canatara Park

**Client / Job:**  
RWDI / VE848

**Operator / Unit:**  
ZS / UVOST1017

**Y Coord.(Lat-N) / System:**  
4761671.726 / UTM

**X Coord.(Lng-E) / Fix:**  
385631.3646 /

**Elevation:**  
178.7 m

**UVOST® By Dakota**  
www.DakotaTechnologies.com

**Final depth:**  
3.77 m

**Max signal:**  
27.1 %RE @ 0.00 m

**Date & Time:**  
2020-05-04 13:49 ADT

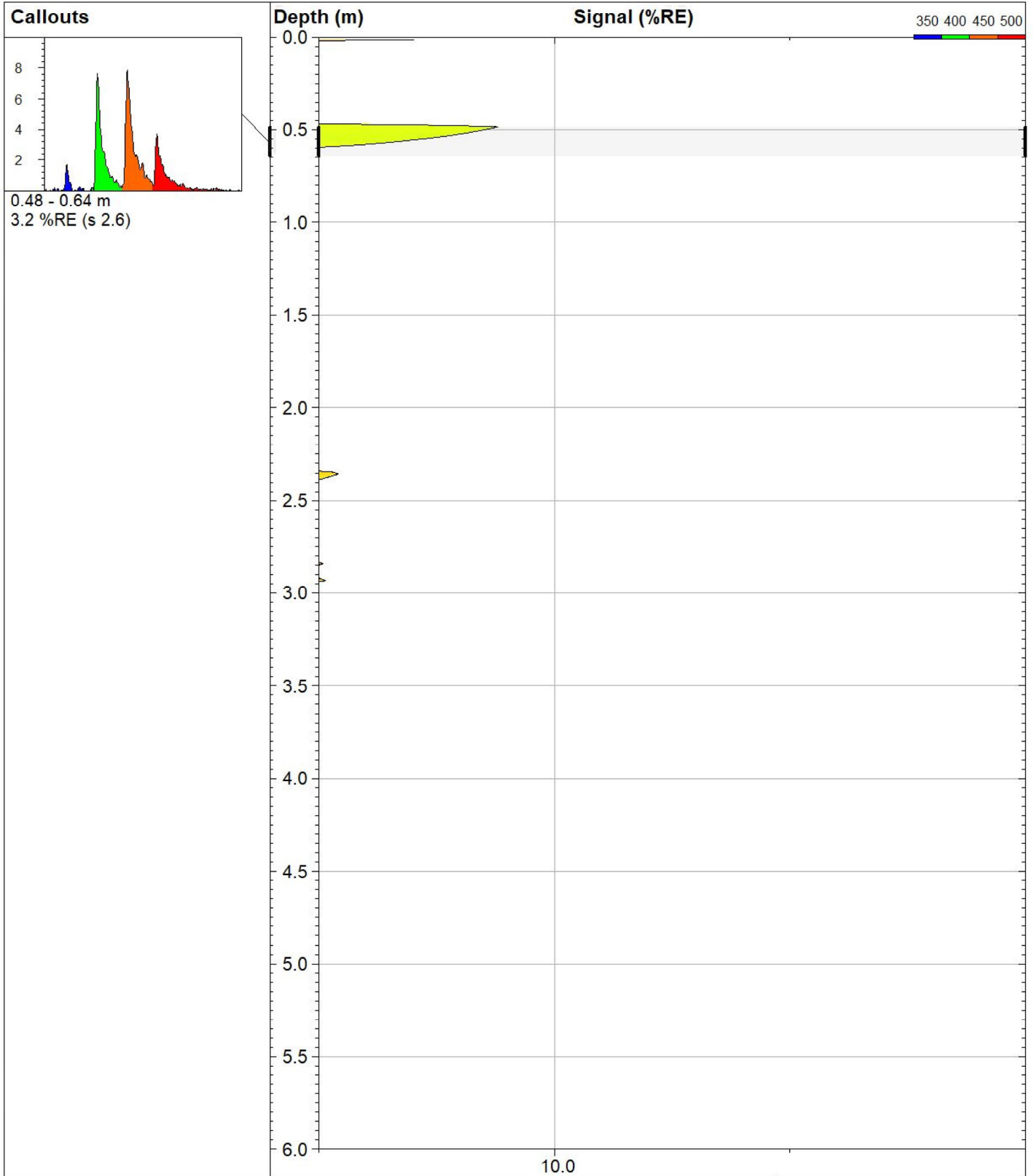

**VERTEX**  
Environmental Inc.

239 Montrose Street North Unit 1  
Cambridge, ON, N3H5G6  
Phone: 519 653 8444  
www.vertexenvironmental.ca

**LIF20005**

*Site:*  
**Canatara Park**

*Client / Job:*  
**RWDI / VE848**

*Operator / Unit:*  
**ZS / UVOST1017**

*Y Coord.(Lat-N) / System:*  
**4761668.522 / UTM**

*X Coord.(Lng-E) / Fix:*  
**385632.9083 /**

*Elevation:*  
**178.8 m**

**UVOST® By Dakota**  
www.DakotaTechnologies.com

*Final depth:*  
**3.19 m**

*Max signal:*  
**6.8 %RE @ 0.48 m**

*Date & Time:*  
**2020-05-04 14:03 ADT**

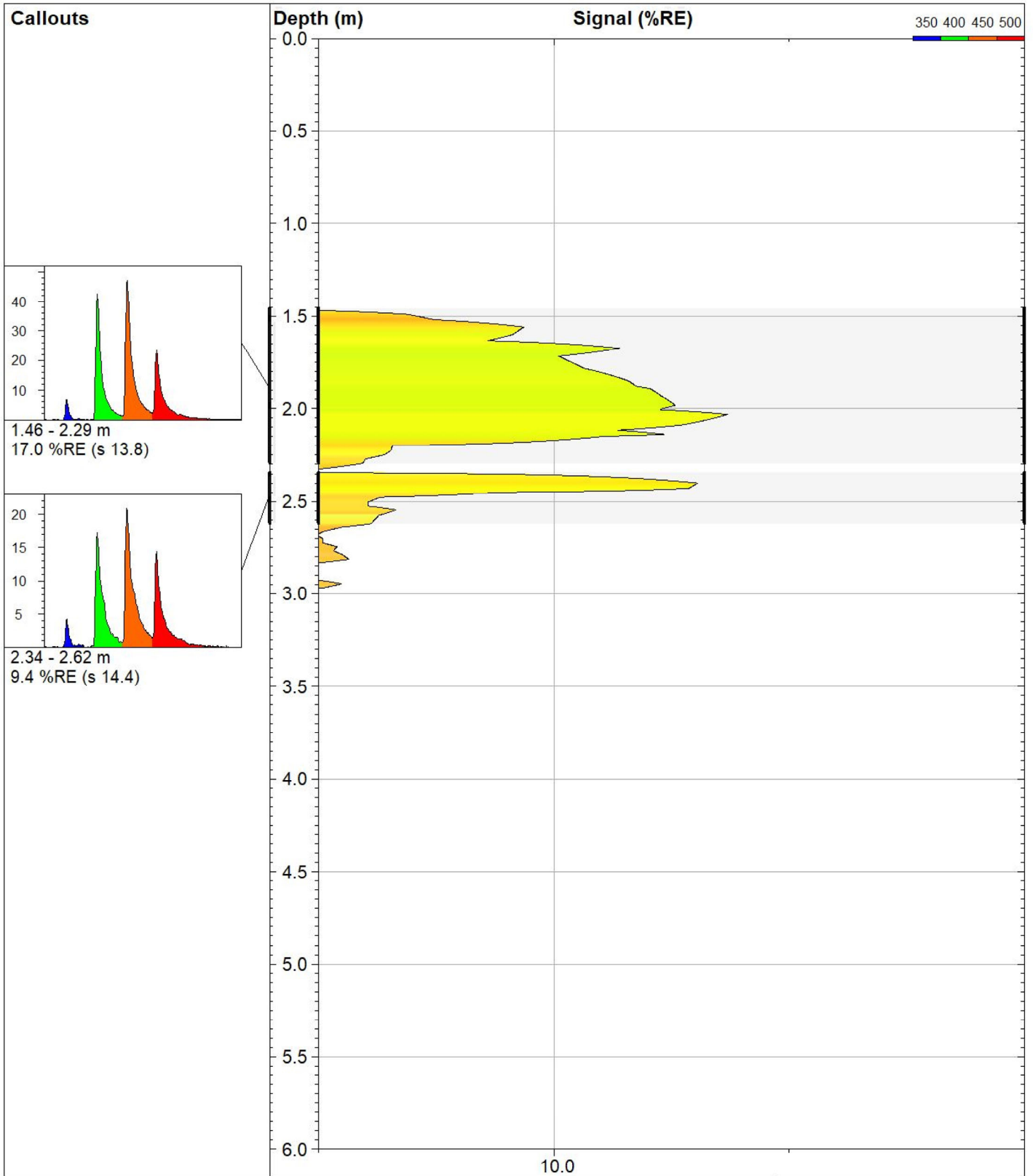

**VERTEX**  
Environmental Inc.

239 Montrose Street North Unit 1  
Cambridge, ON, N3H5G6  
Phone: 519 653 8444  
www.vertexenvironmental.ca

**LIF20006**

*Site:*  
**Canatara Park**

*Client / Job:*  
**RWDI / VE848**

*Operator / Unit:*  
**ZS / UVOST1017**

*Y Coord.(Lat-N) / System:*  
**4761659.246 / UTM**

*X Coord.(Lng-E) / Fix:*  
**385636.4028 /**

*Elevation:*  
**178.5 m**

**UVOST® By Dakota**  
www.DakotaTechnologies.com

*Final depth:*  
**3.17 m**

*Max signal:*  
**55.7 %RE @ 2.03 m**

*Date & Time:*  
**2020-05-04 14:17 ADT**

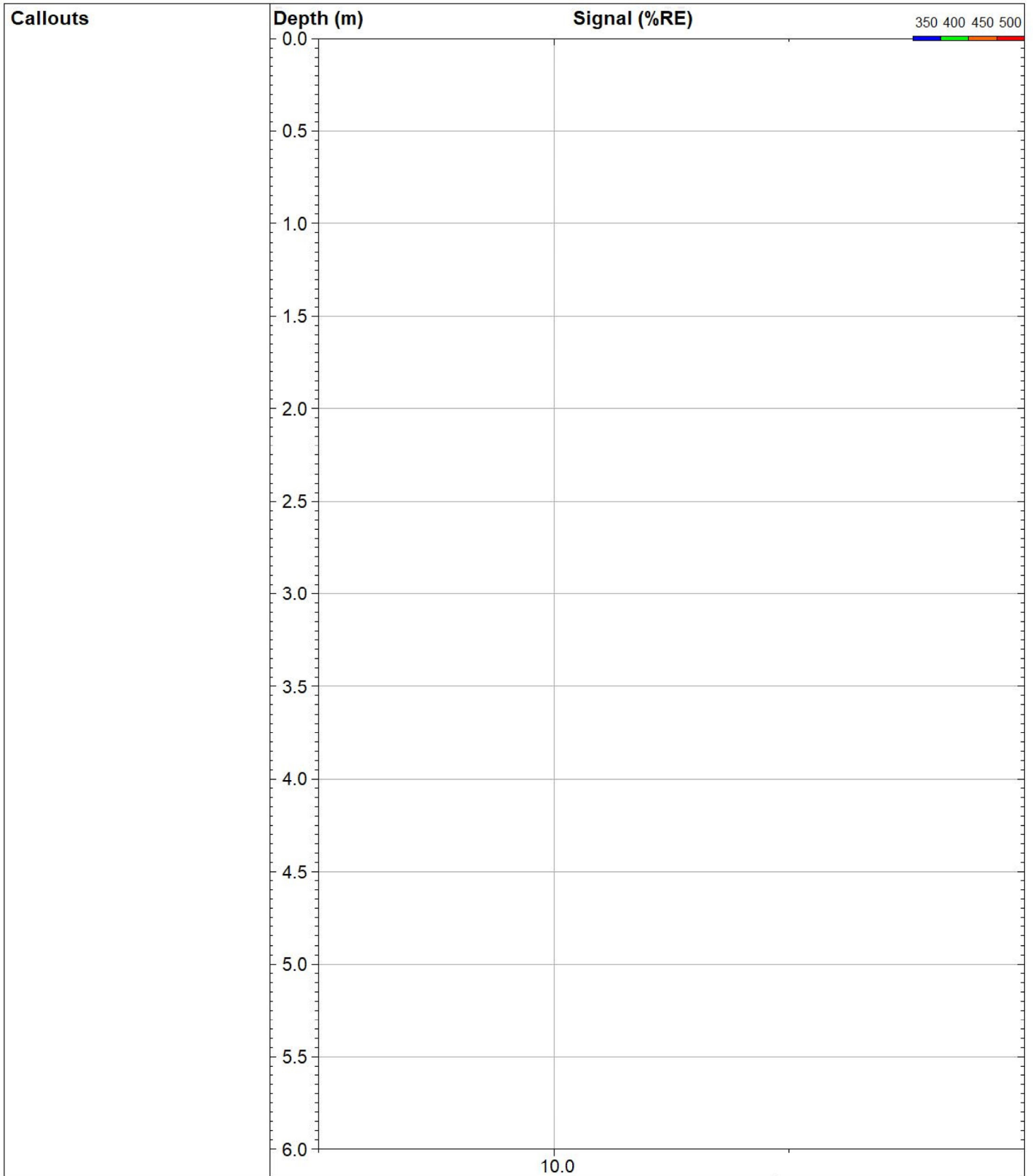

10.0



**VERTEX**  
Environmental Inc.

239 Montrose Street North Unit 1  
Cambridge, ON, N3H5G6  
Phone: 519 653 8444  
www.vertexenvironmental.ca

**LIF20007**

*Site:*  
**Canatara Park**

*Client / Job:*  
**RWDI / VE848**

*Operator / Unit:*  
**ZS / UVOST1017**

*Y Coord.(Lat-N) / System:*  
**4761659.449 / UTM**

*X Coord.(Lng-E) / Fix:*  
**385631.5289 /**

*Elevation:*  
**178.1 m**

**UVOST® By Dakota**  
www.DakotaTechnologies.com

*Final depth:*  
**3.08 m**

*Max signal:*  
**1.9 %RE @ 2.24 m**

*Date & Time:*  
**2020-05-04 14:37 ADT**

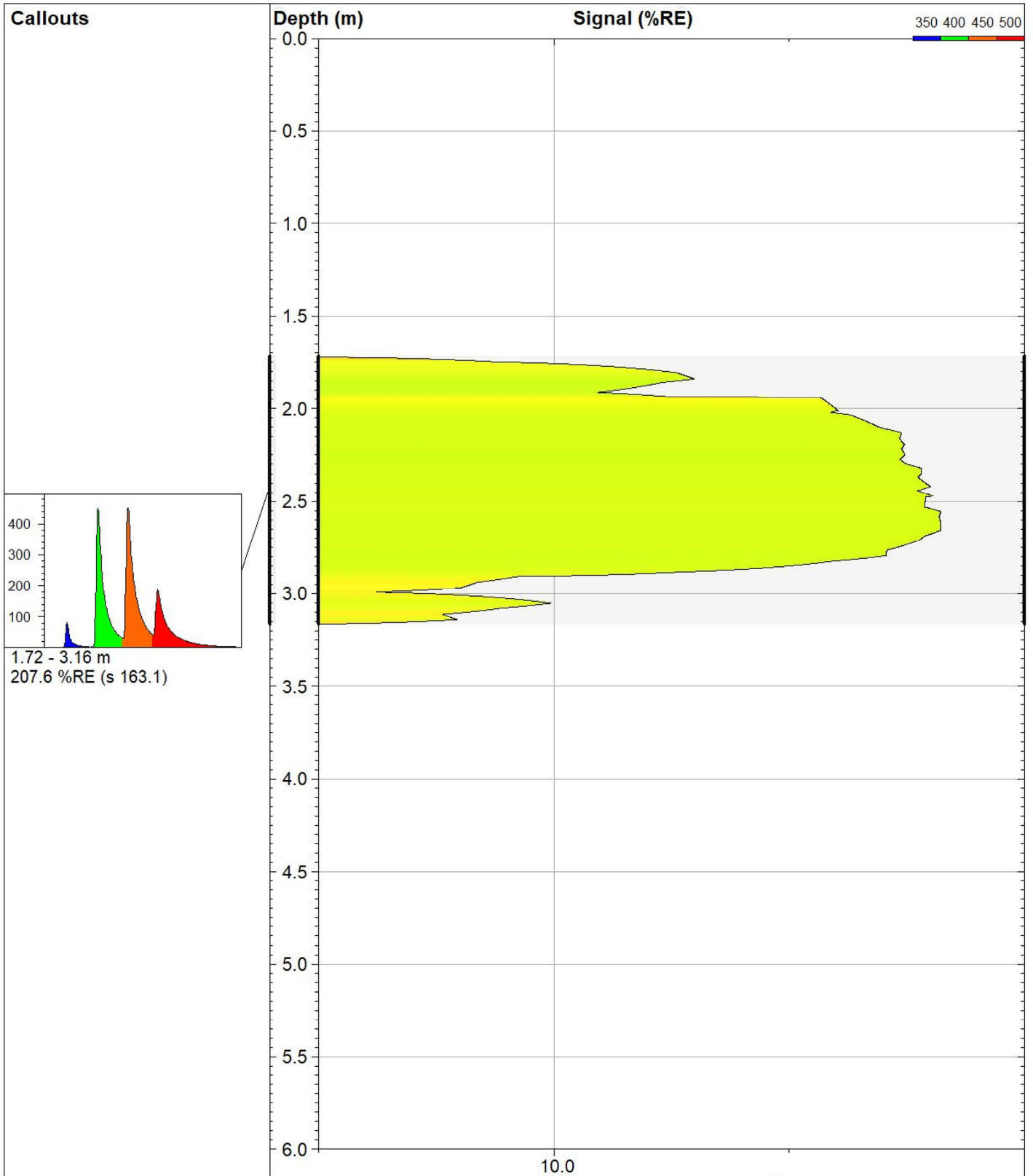

**VERTEX**  
Environmental Inc.

239 Montrose Street North Unit 1  
Cambridge, ON, N3H5G6  
Phone: 519 653 8444  
www.vertexenvironmental.ca

**LIF20008**

**Site:**  
Canatara Park

**Client / Job:**  
RWDI / VE848

**Operator / Unit:**  
ZS / UVOST1017

**Y Coord. (Lat-N) / System:**  
4761683.081 / UTM

**X Coord. (Lng-E) / Fix:**  
385631.8951 /

**Elevation:**  
178.9 m

**UVOST® By Dakota**  
www.DakotaTechnologies.com

**Final depth:**  
3.70 m

**Max signal:**  
443.1 %RE @ 2.66 m

**Date & Time:**  
2020-05-04 14:49 ADT

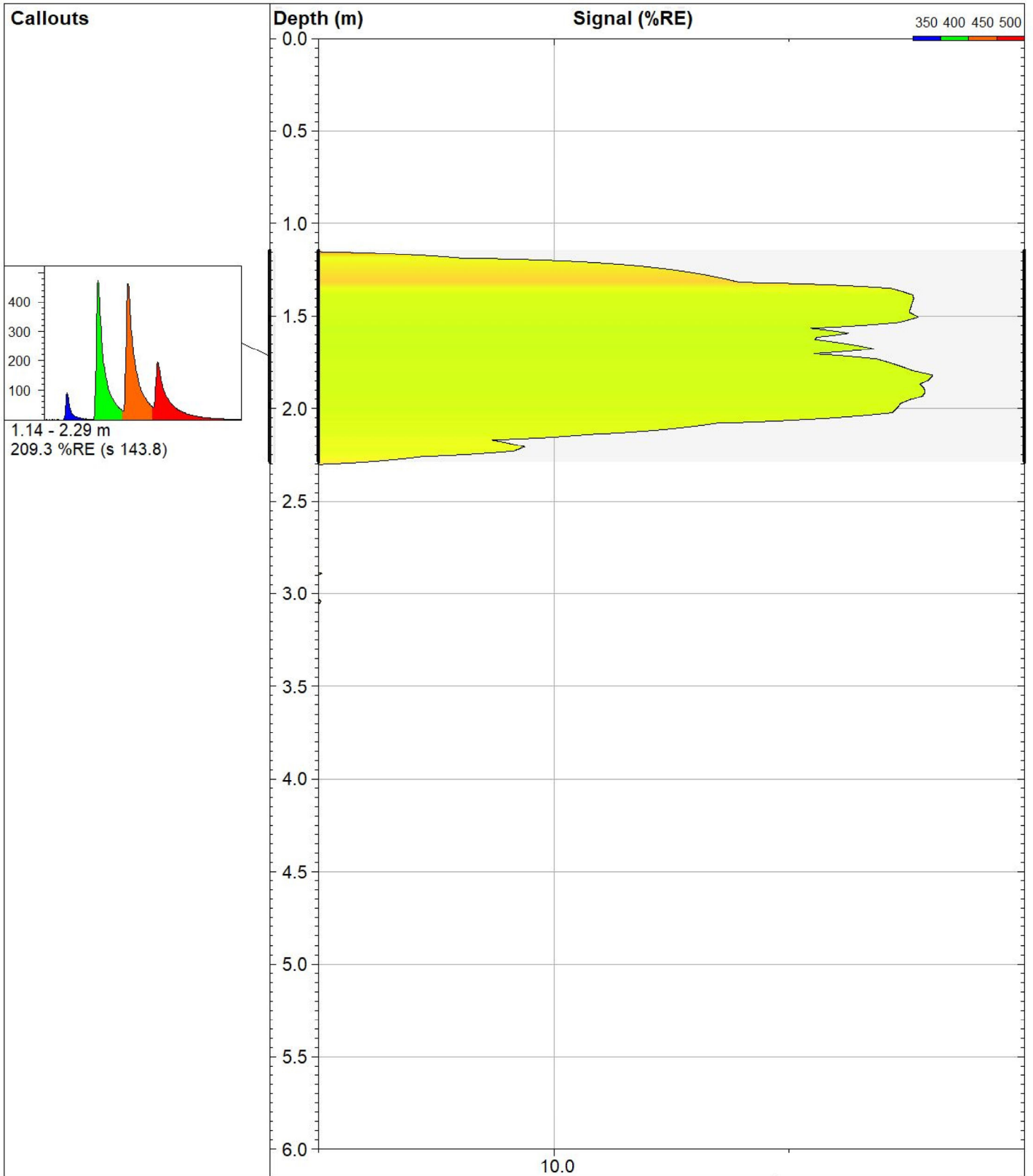

**VERTEX**  
Environmental Inc.

239 Montrose Street North Unit 1  
Cambridge, ON, N3H5G6  
Phone: 519 653 8444  
www.vertexenvironmental.ca

**LIF20009**

*Site:*  
**Canatara Park**

*Client / Job:*  
**RWDI / VE848**

*Operator / Unit:*  
**ZS / UVOST1017**

*Y Coord.(Lat-N) / System:*  
**4761682.411 / UTM**

*X Coord.(Lng-E) / Fix:*  
**385625.7485 /**

*Elevation:*  
**178.3 m**

**UVOST® By Dakota**  
www.DakotaTechnologies.com

*Final depth:*  
**3.18 m**

*Max signal:*  
**408.5 %RE @ 1.82 m**

*Date & Time:*  
**2020-05-04 15:05 ADT**



**Callouts**

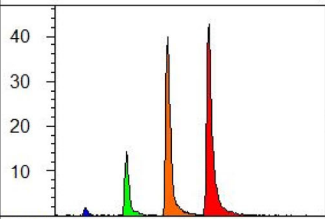

0.60 - 0.88 m  
7.5 %RE (s 4.8)

**Depth (m)**

**Signal (%RE)**

350 400 450 500

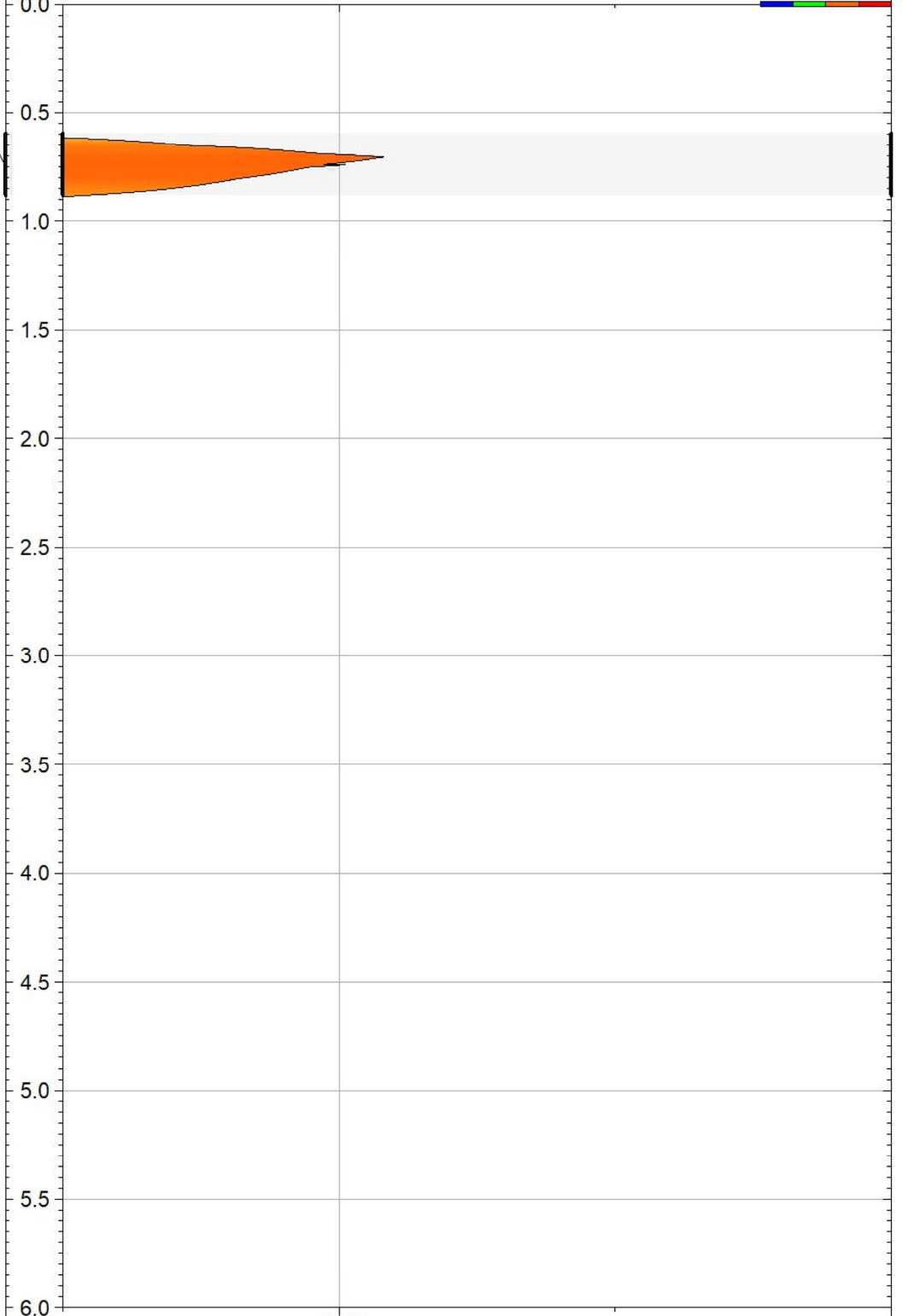

10.0

 **VERTEX**  
Environmental Inc.  
  
239 Montrose Street North Unit 1  
Cambridge, ON, N3H5G6  
Phone: 519 653 8444  
www.vertexenvironmental.ca

**LIF20010**

**UVOST® By Dakota**  
www.DakotaTechnologies.com

*Site:*  
**Canatara Park**

*Y Coord.(Lat-N) / System:*  
**4761679.08 / UTM**

*Final depth:*  
**3.23 m**

*Client / Job:*  
**RWDI / VE848**

*X Coord.(Lng-E) / Fix:*  
**385623.096 /**

*Max signal:*  
**15.6 %RE @ 0.71 m**

*Operator / Unit:*  
**ZS / UVOST1017**

*Elevation:*  
**178.3 m**

*Date & Time:*  
**2020-05-04 15:18 ADT**

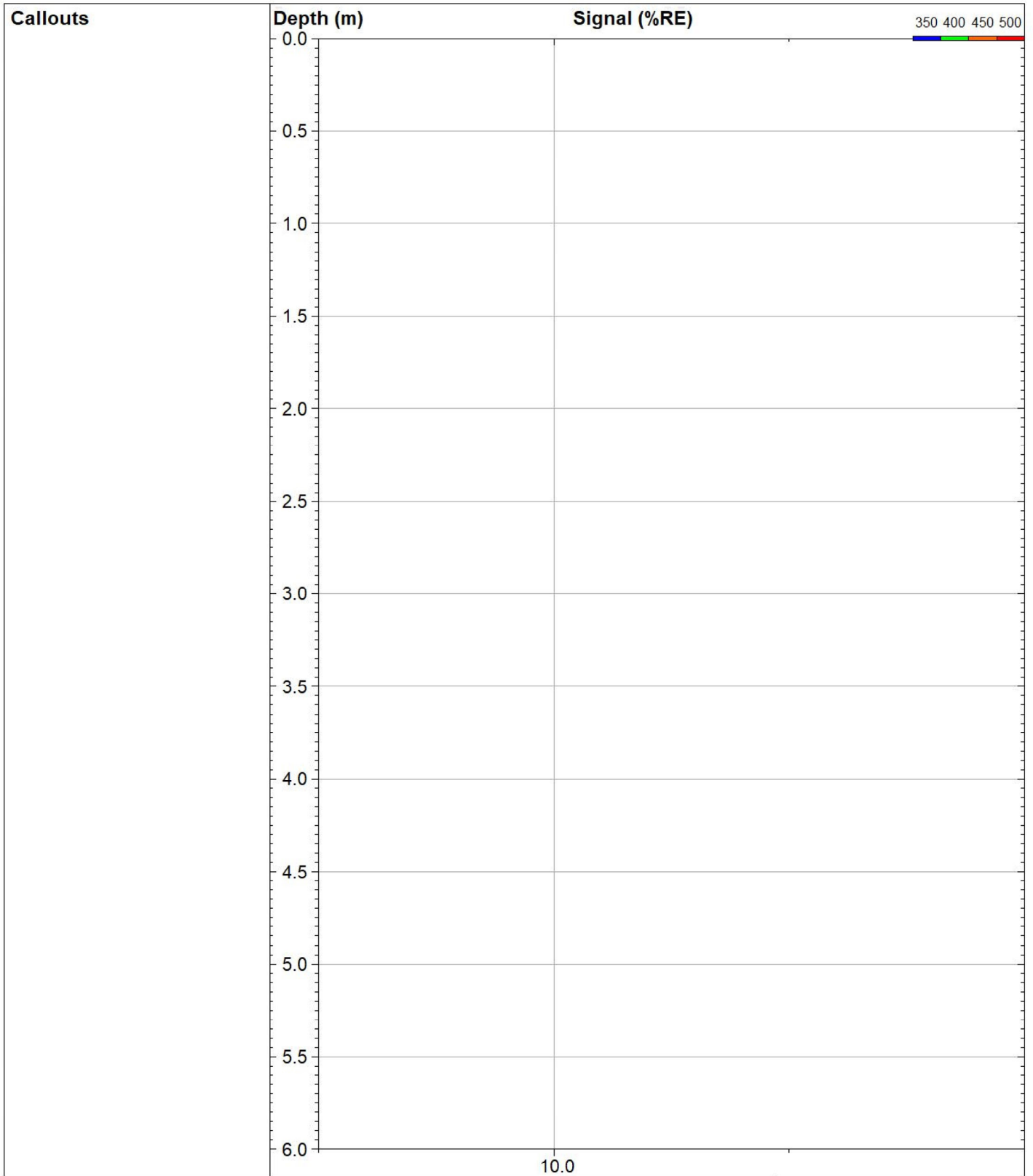

**VERTEX**  
Environmental Inc.

239 Montrose Street North Unit 1  
Cambridge, ON, N3H5G6  
Phone: 519 653 8444  
www.vertexenvironmental.ca

**LIF20011**

*Site:*  
**Canatara Park**

*Client / Job:*  
**RWDI / VE848**

*Operator / Unit:*  
**ZS / UVOST1017**

*Y Coord.(Lat-N) / System:*  
**4761675.293 / UTM**

*X Coord.(Lng-E) / Fix:*  
**385627.6312 /**

*Elevation:*  
**178.4 m**

**UVOST® By Dakota**  
www.DakotaTechnologies.com

*Final depth:*  
**3.14 m**

*Max signal:*  
**2.0 %RE @ 2.49 m**

*Date & Time:*  
**2020-05-04 15:35 ADT**



**Callouts**

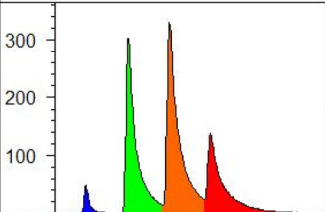

1.09 - 2.12 m  
138.4 %RE (s 136.5)

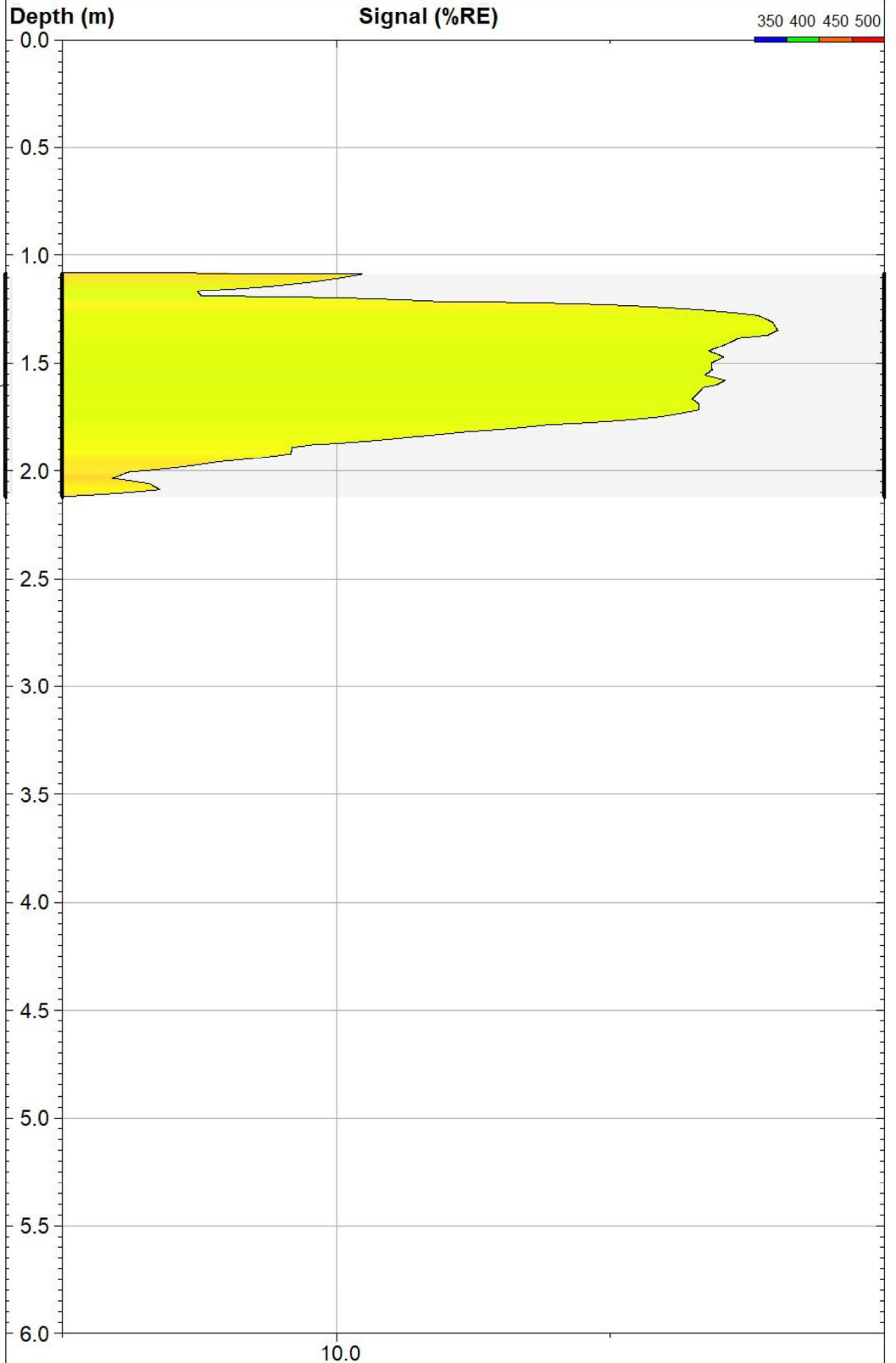

**VERTEX**  
Environmental Inc.

239 Montrose Street North Unit 1  
Cambridge, ON, N3H5G6  
Phone: 519 653 8444  
www.vertexenvironmental.ca

<b>LIF20012</b>		<b>UVOST® By Dakota</b> www.DakotaTechnologies.com
Site: <b>Canatara Park</b>	Y Coord.(Lat-N) / System: <b>4761689.394 / UTM</b>	Final depth: <b>3.15 m</b>
Client / Job: <b>RWDI / VE848</b>	X Coord.(Lng-E) / Fix: <b>385624.2907 /</b>	Max signal: <b>408.6 %RE @ 1.35 m</b>
Operator / Unit: <b>ZS / UVOST1017</b>	Elevation: <b>178.2 m</b>	Date & Time: <b>2020-05-04 15:50 ADT</b>

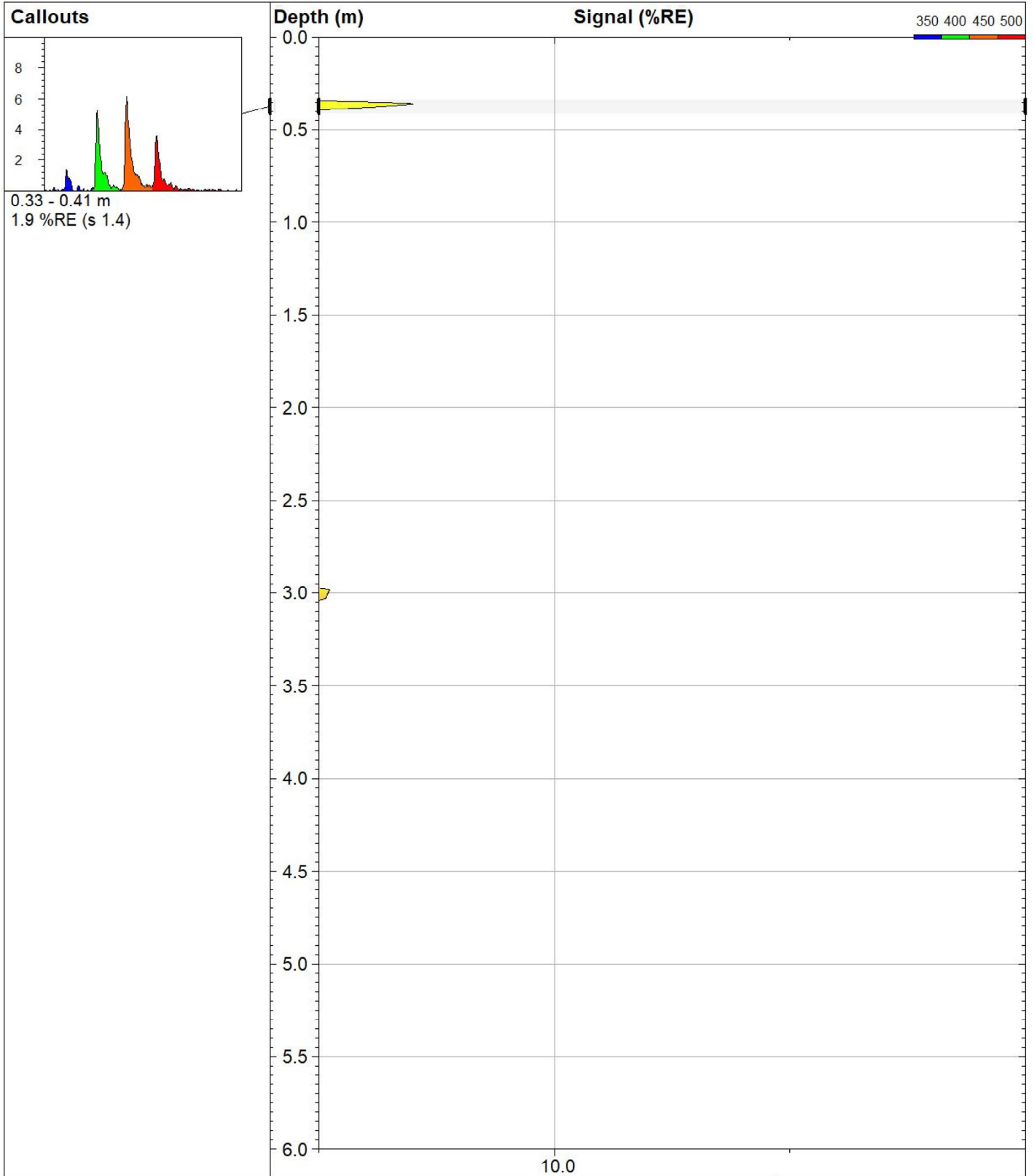

**VERTEX**  
Environmental Inc.

239 Montrose Street North Unit 1  
Cambridge, ON, N3H5G6  
Phone: 519 653 8444  
www.vertexenvironmental.ca

**LIF20013**

*Site:*  
**Canatara Park**

*Client / Job:*  
**RWDI / VE848**

*Operator / Unit:*  
**ZS / UVOST1017**

*Y Coord. (Lat-N) / System:*  
**4761688.093 / UTM**

*X Coord. (Lng-E) / Fix:*  
**385620.2249 /**

*Elevation:*  
**178.2 m**

**UVOST® By Dakota**  
www.DakotaTechnologies.com

*Final depth:*  
**3.16 m**

*Max signal:*  
**3.5 %RE @ 0.36 m**

*Date & Time:*  
**2020-05-29 09:37 ADT**

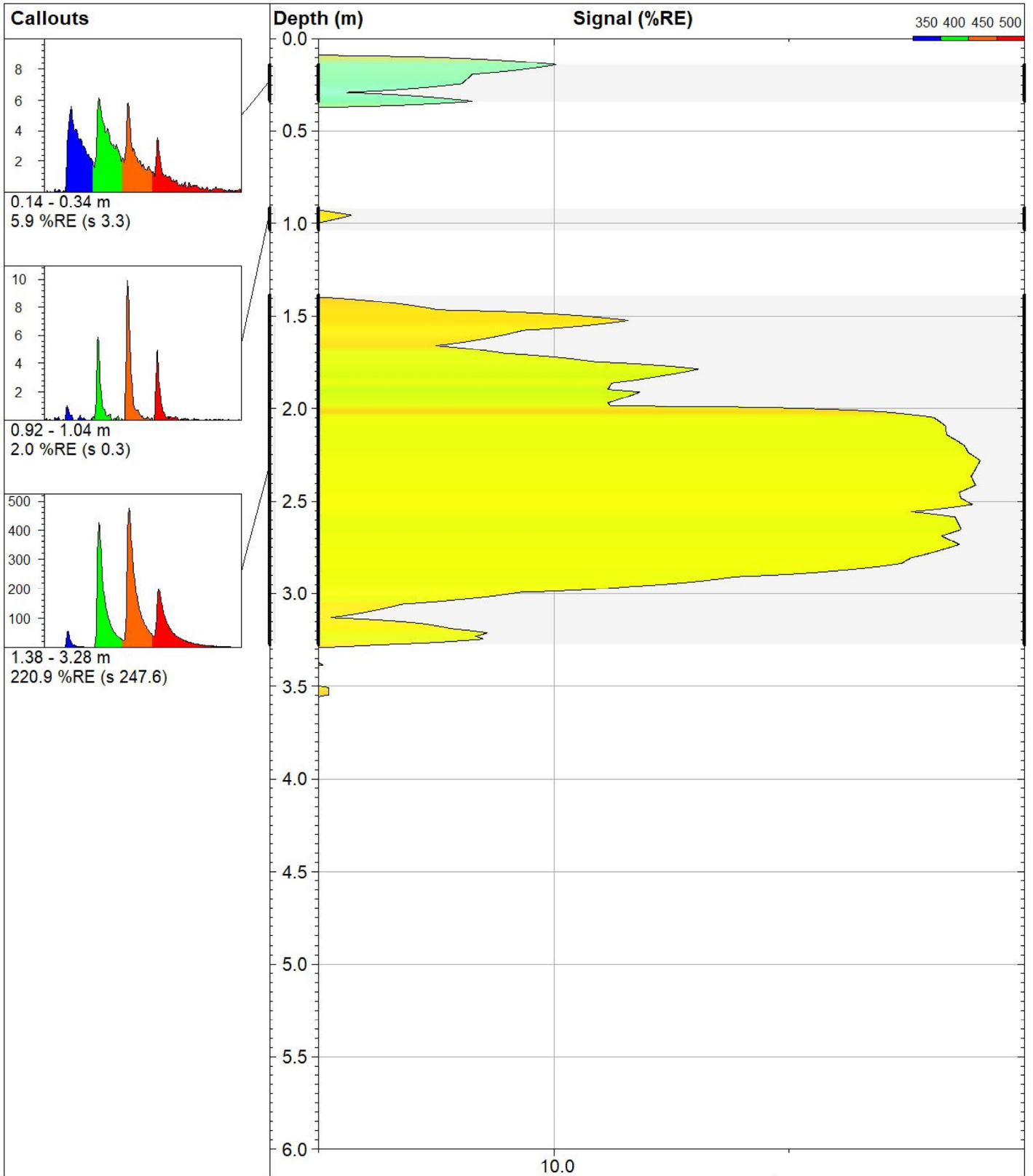

**VERTEX**  
Environmental Inc.

239 Montrose Street North Unit 1  
Cambridge, ON, N3H5G6  
Phone: 519 653 8444  
www.vertexenvironmental.ca

**LIF20014**

Site:  
**Canatara Park**

Client / Job:  
**RWDI / VE848**

Operator / Unit:  
**ZS / UVOST1017**

Y Coord.(Lat-N) / System:  
**4761707.768 / UTM**

X Coord.(Lng-E) / Fix:  
**385622.3375 /**

Elevation:  
**178.8 m**

**UVOST® By Dakota**  
www.DakotaTechnologies.com

Final depth:  
**3.74 m**

Max signal:  
**648.3 %RE @ 2.28 m**

Date & Time:  
**2020-05-04 16:25 ADT**

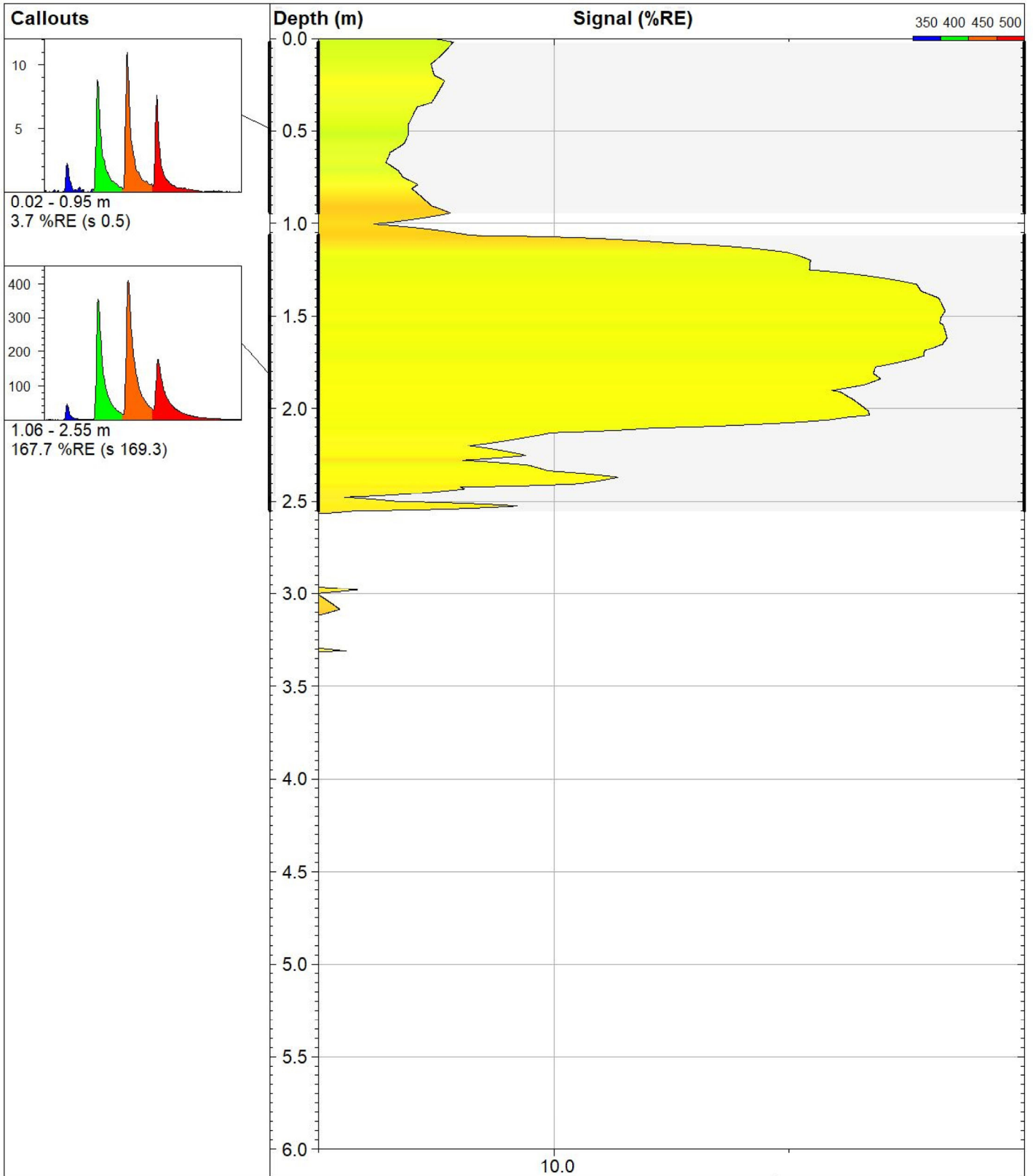

**UVOST® By Dakota**  
www.DakotaTechnologies.com

**LIF20015**

*Final depth:*  
**3.31 m**

*Max signal:*  
**469.6 %RE @ 1.62 m**

*Date & Time:*  
**2020-05-04 16:46 ADT**

*Site:*  
**Canatara Park**

*Y Coord.(Lat-N) / System:*  
**4761705.221 / UTM**

*Client / Job:*  
**RWDI / VE848**

*X Coord.(Lng-E) / Fix:*  
**385617.2986 /**

*Operator / Unit:*  
**ZS / UVOST1017**

*Elevation:*  
**178.2 m**

**VERTEX**  
Environmental Inc.

239 Montrose Street North Unit 1  
Cambridge, ON, N3H5G6  
Phone: 519 653 8444  
www.vertexenvironmental.ca

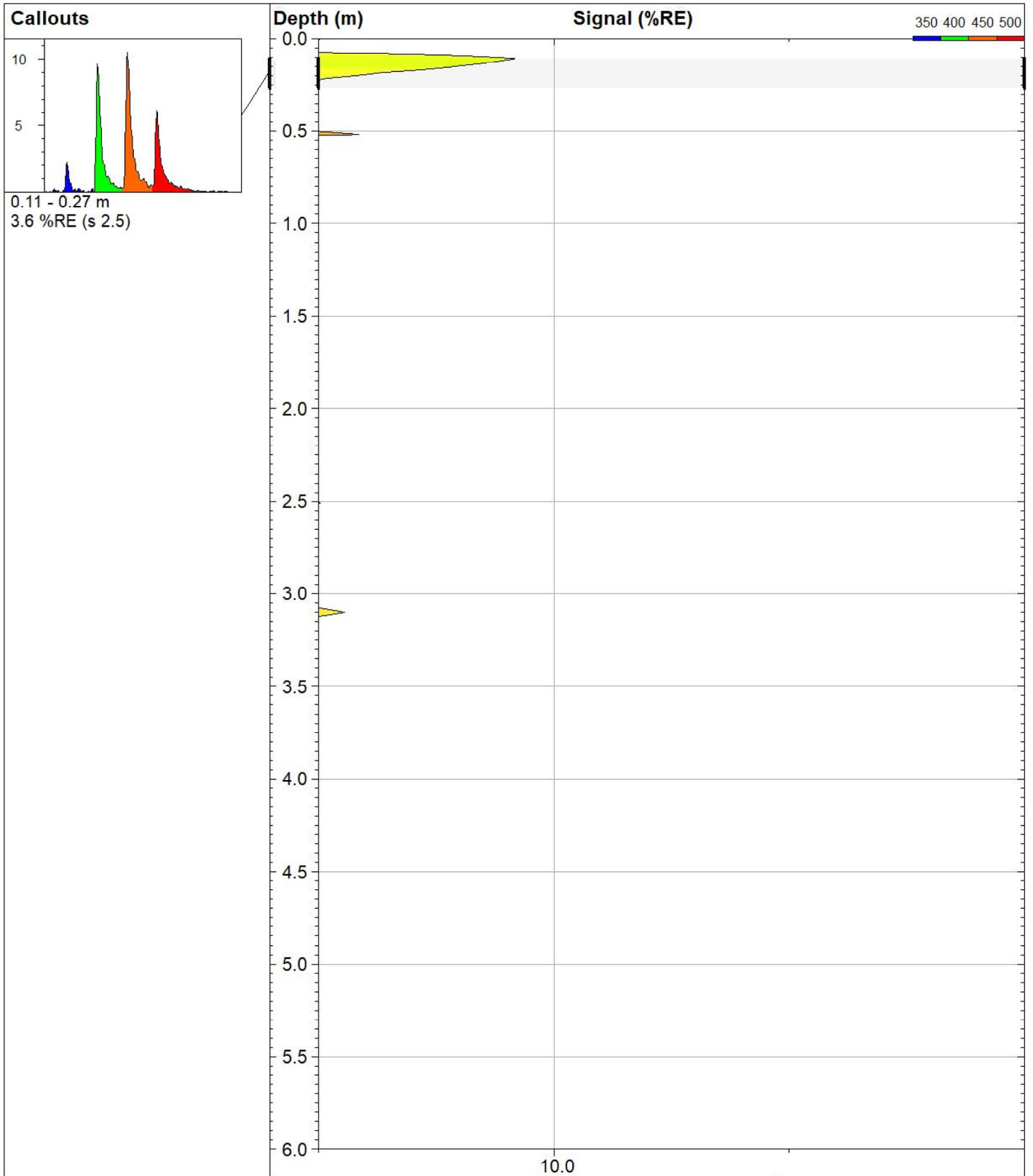

**VERTEX**  
Environmental Inc.

239 Montrose Street North Unit 1  
Cambridge, ON, N3H5G6  
Phone: 519 653 8444  
www.vertexenvironmental.ca

**LIF20016**

*Site:*  
**Canatara Park**

*Client / Job:*  
**RWDI / VE848**

*Operator / Unit:*  
**ZS / UVOST1017**

*Y Coord. (Lat-N) / System:*  
**4761703.559 / UTM**

*X Coord. (Lng-E) / Fix:*  
**385613.6018 /**

*Elevation:*  
**178.1 m**

**UVOST® By Dakota**  
www.DakotaTechnologies.com

*Final depth:*  
**3.15 m**

*Max signal:*  
**7.9 %RE @ 0.11 m**

*Date & Time:*  
**2020-05-04 16:57 ADT**

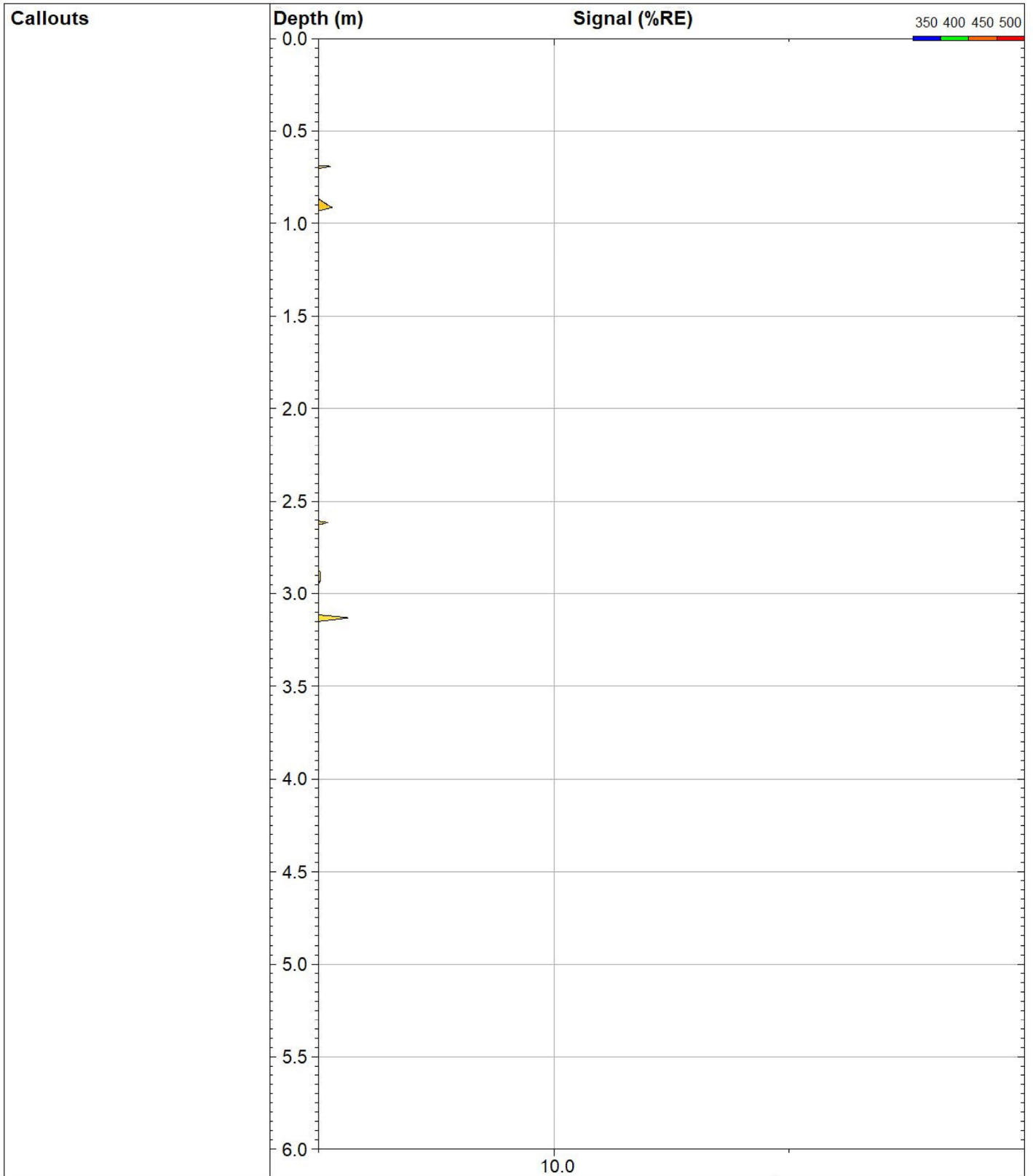

**VERTEX**  
Environmental Inc.

239 Montrose Street North Unit 1  
Cambridge, ON, N3H5G6  
Phone: 519 653 8444  
www.vertexenvironmental.ca

**LIF20017**

*Site:*  
**Canatara Park**

*Client / Job:*  
**RWDI / VE848**

*Operator / Unit:*  
**ZS / UVOST1017**

*Y Coord.(Lat-N) / System:*  
**4761700.316 / UTM**

*X Coord.(Lng-E) / Fix:*  
**385618.8538 /**

*Elevation:*  
**178.1 m**

**UVOST® By Dakota**  
www.DakotaTechnologies.com

*Final depth:*  
**3.17 m**

*Max signal:*  
**2.3 %RE @ 3.13 m**

*Date & Time:*  
**2020-05-29 09:41 ADT**



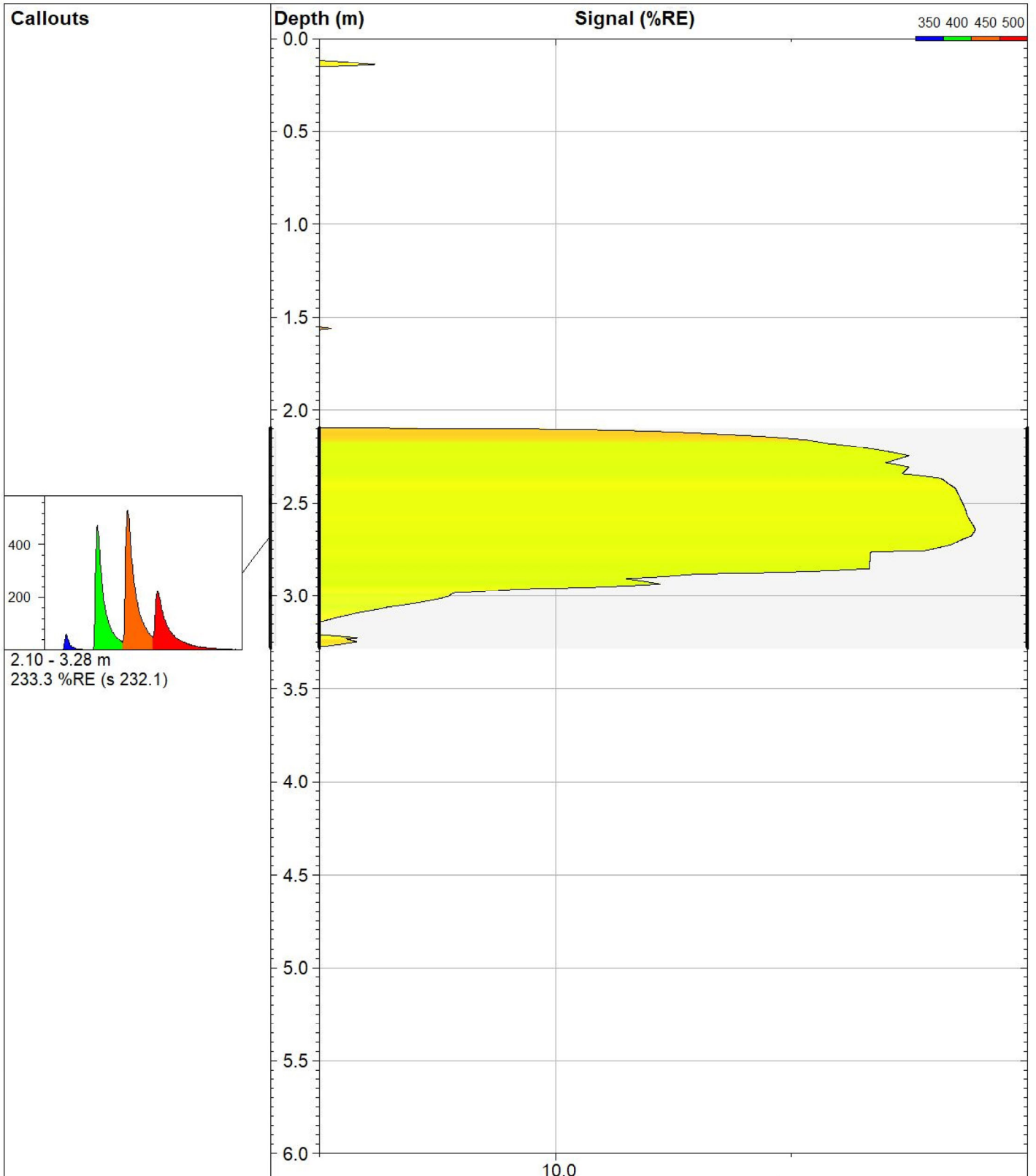

**VERTEX**  
Environmental Inc.

239 Montrose Street North Unit 1  
Cambridge, ON, N3H5G6  
Phone: 519 653 8444  
www.vertexenvironmental.ca

**LIF20018**

**Site:**  
Canatara Park

**Client / Job:**  
RWDI / VE848

**Operator / Unit:**  
ZS / UVOST1017

**Y Coord. (Lat-N) / System:**  
4761716.131 / UTM

**X Coord. (Lng-E) / Fix:**  
385619.3504 /

**Elevation:**  
178.8 m

**UVOST® By Dakota**  
www.DakotaTechnologies.com

**Final depth:**  
3.66 m

**Max signal:**  
602.6 %RE @ 2.64 m

**Date & Time:**  
2020-05-29 09:42 ADT

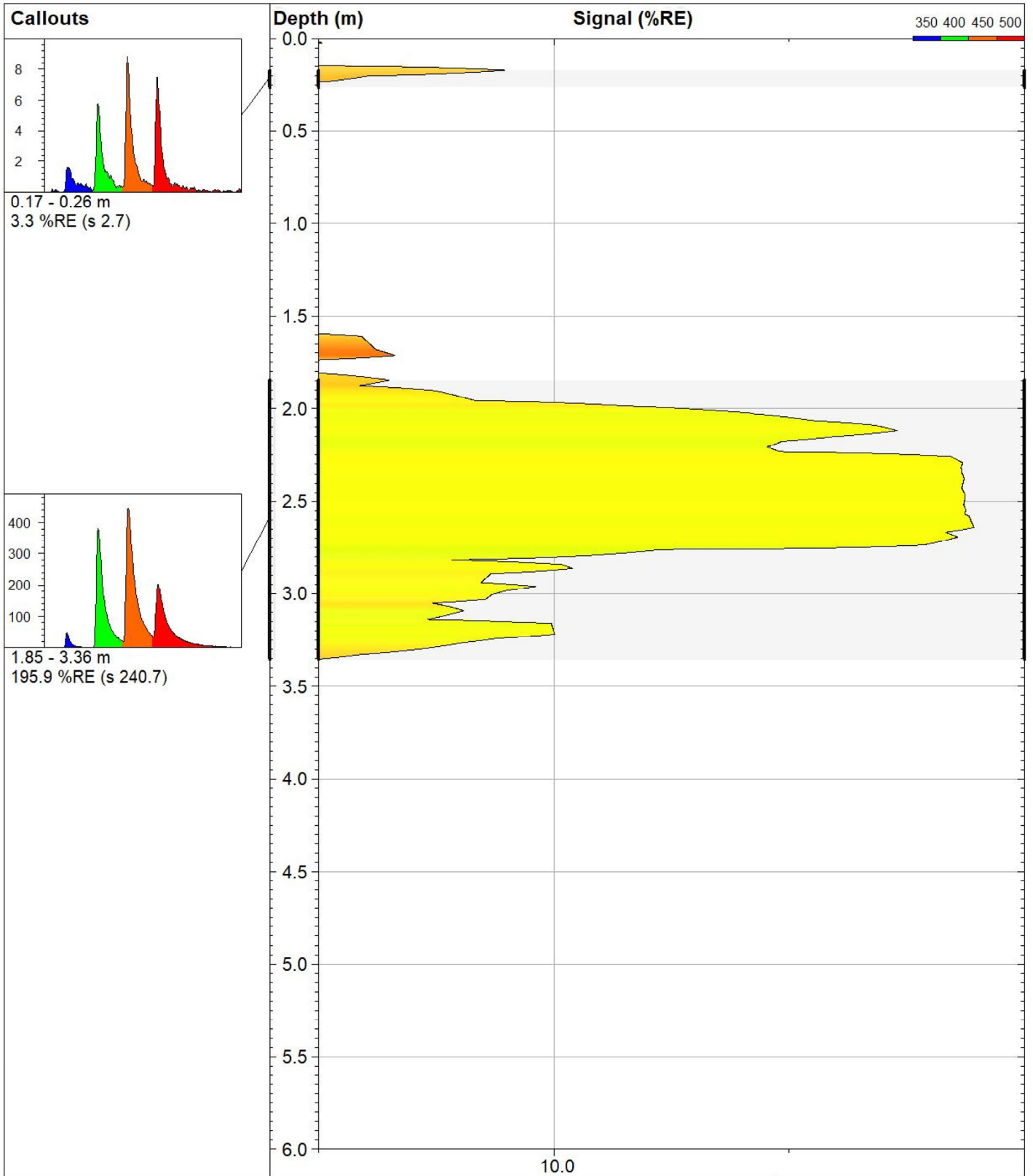

**VERTEX**  
Environmental Inc.

239 Montrose Street North Unit 1  
Cambridge, ON, N3H5G6  
Phone: 519 653 8444  
www.vertexenvironmental.ca

**LIF20019**

Site:  
**Canatara Park**

Client / Job:  
**RWDI / VE848**

Operator / Unit:  
**ZS / UVOST1017**

Y Coord.(Lat-N) / System:  
**4761732.902 / UTM**

X Coord.(Lng-E) / Fix:  
**385610.8511 /**

Elevation:  
**178.8 m**

**UVOST® By Dakota**  
www.DakotaTechnologies.com

Final depth:  
**3.71 m**

Max signal:  
**610.4 %RE @ 2.64 m**

Date & Time:  
**2020-05-05 10:44 ADT**



**Callouts**

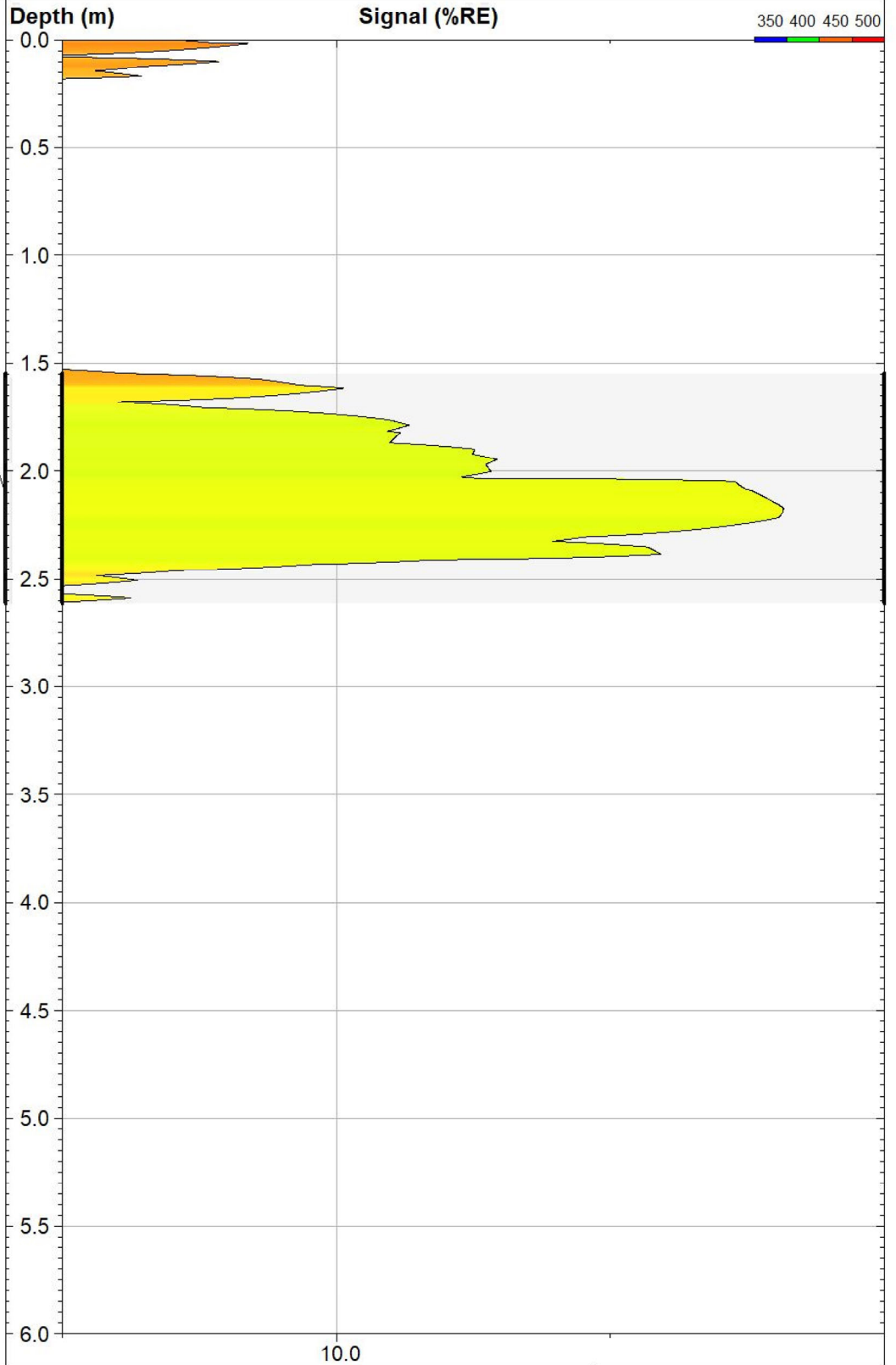
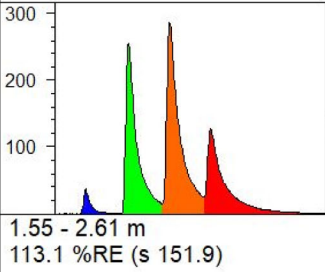

**VERTEX**  
Environmental Inc.

239 Montrose Street North Unit 1  
Cambridge, ON, N3H5G6  
Phone: 519 653 8444  
www.vertexenvironmental.ca

<b>LIF20020</b>		<b>UVOST® By Dakota</b> www.DakotaTechnologies.com
Site: <b>Canatara Park</b>	Y Coord.(Lat-N) / System: <b>4761751.462 / UTM</b>	Final depth: <b>3.13 m</b>
Client / Job: <b>RWDI / VE848</b>	X Coord.(Lng-E) / Fix: <b>385599.6316 /</b>	Max signal: <b>430.1 %RE @ 2.17 m</b>
Operator / Unit: <b>ZS / UVOST1017</b>	Elevation: <b>178.8 m</b>	Date & Time: <b>2020-05-05 11:04 ADT</b>

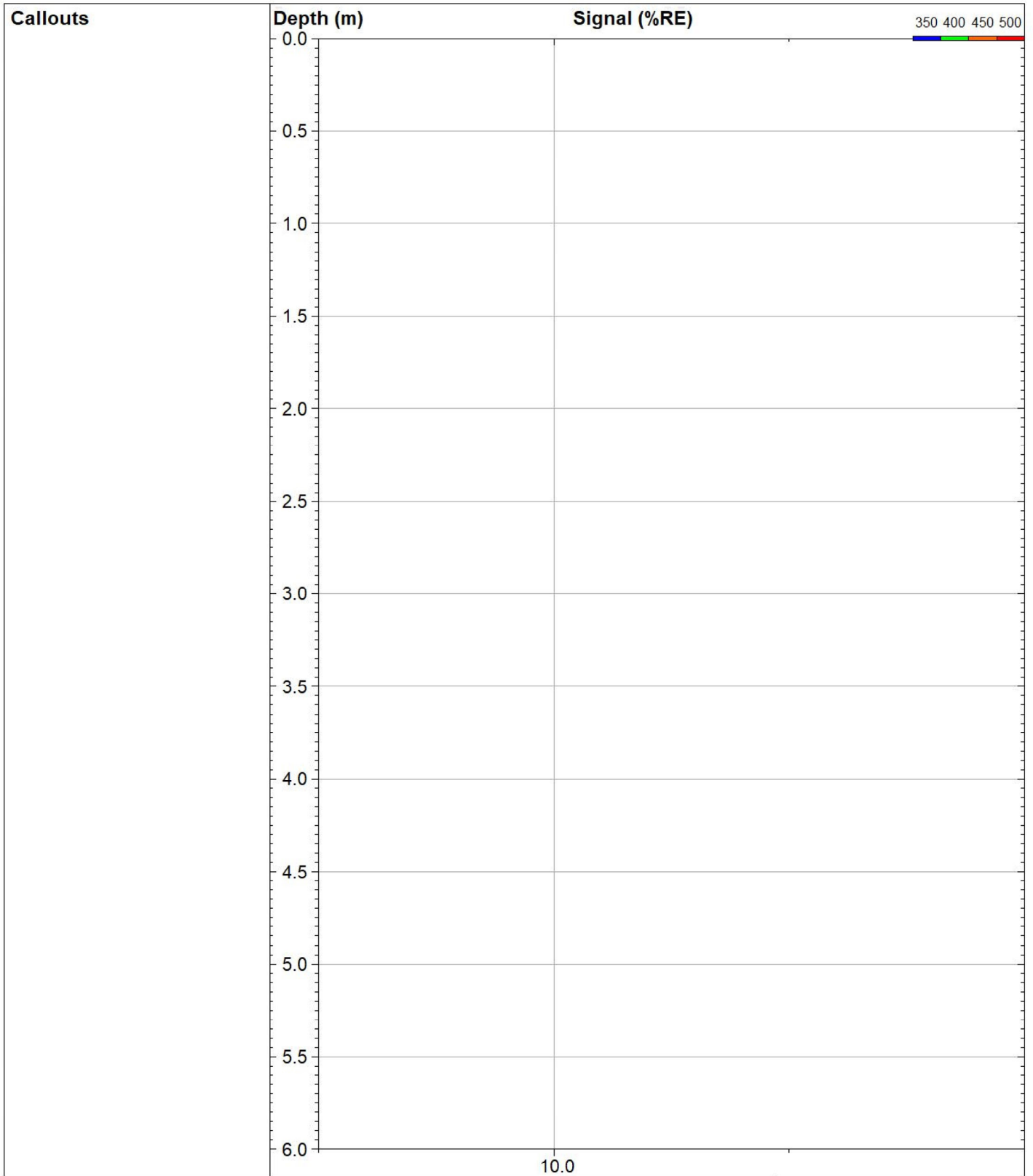

10.0



**VERTEX**  
Environmental Inc.

239 Montrose Street North Unit 1  
Cambridge, ON, N3H5G6  
Phone: 519 653 8444  
www.vertexenvironmental.ca

**LIF20021**

*Site:*  
**Canatara Park**

*Client / Job:*  
**RWDI / VE848**

*Operator / Unit:*  
**ZS / UVOST1017**

*Y Coord.(Lat-N) / System:*  
**4761759.605 / UTM**

*X Coord.(Lng-E) / Fix:*  
**385593.5524 /**

*Elevation:*  
**178.8 m**

**UVOST® By Dakota**  
www.DakotaTechnologies.com

*Final depth:*  
**3.20 m**

*Max signal:*  
**1.9 %RE @ 2.46 m**

*Date & Time:*  
**2020-05-05 11:20 ADT**

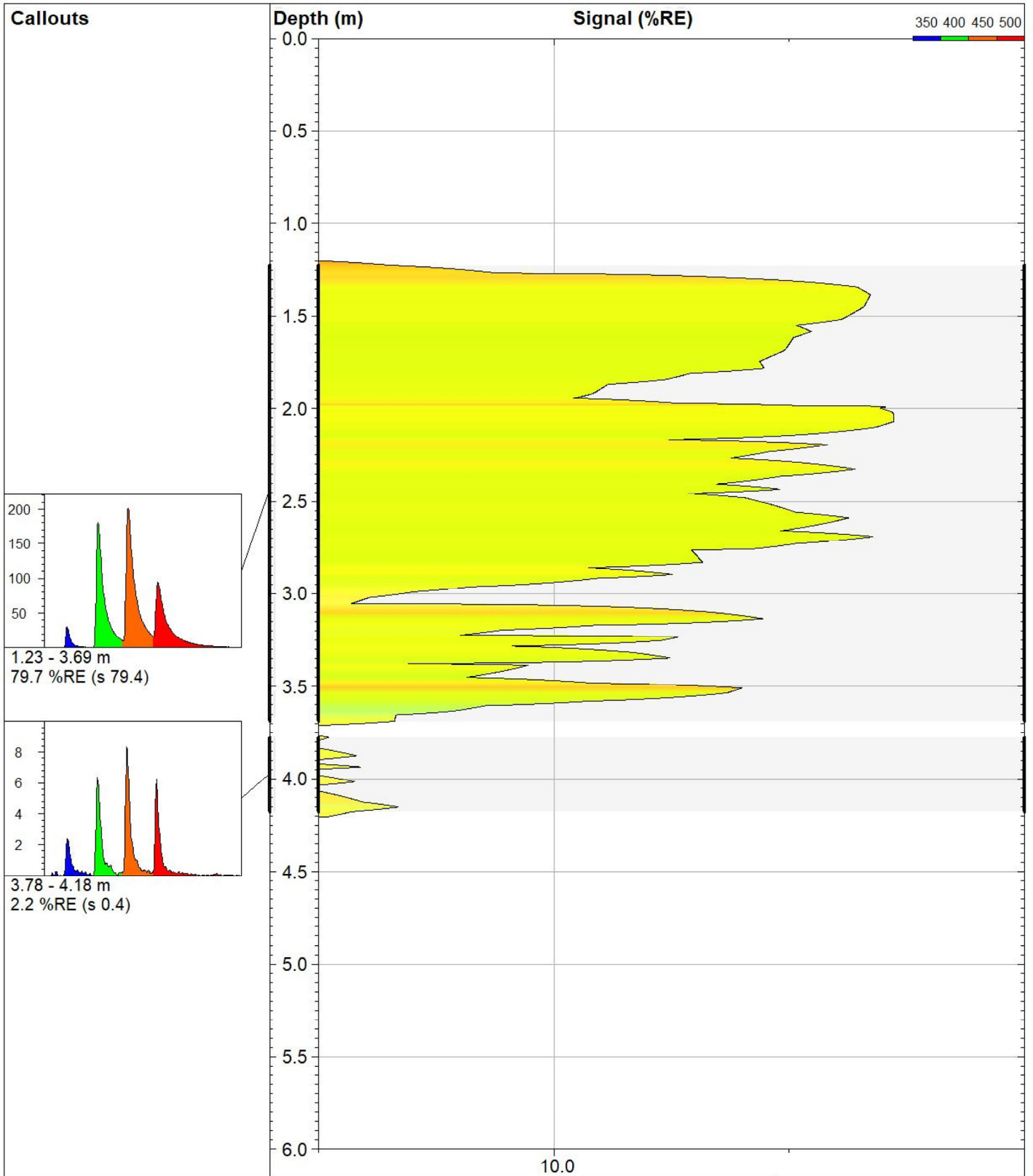

**VERTEX**  
Environmental Inc.

239 Montrose Street North Unit 1  
Cambridge, ON, N3H5G6  
Phone: 519 653 8444  
www.vertexenvironmental.ca

**LIF20022**

*Site:*  
**Canatara Park**

*Client / Job:*  
**RWDI / VE848**

*Operator / Unit:*  
**ZS / UVOST1017**

*Y Coord.(Lat-N) / System:*  
**4761772.367 / UTM**

*X Coord.(Lng-E) / Fix:*  
**385609.5676 /**

*Elevation:*  
**178.7 m**

**UVOST® By Dakota**  
www.DakotaTechnologies.com

*Final depth:*  
**4.38 m**

*Max signal:*  
**279.9 %RE @ 2.07 m**

*Date & Time:*  
**2020-05-05 11:43 ADT**

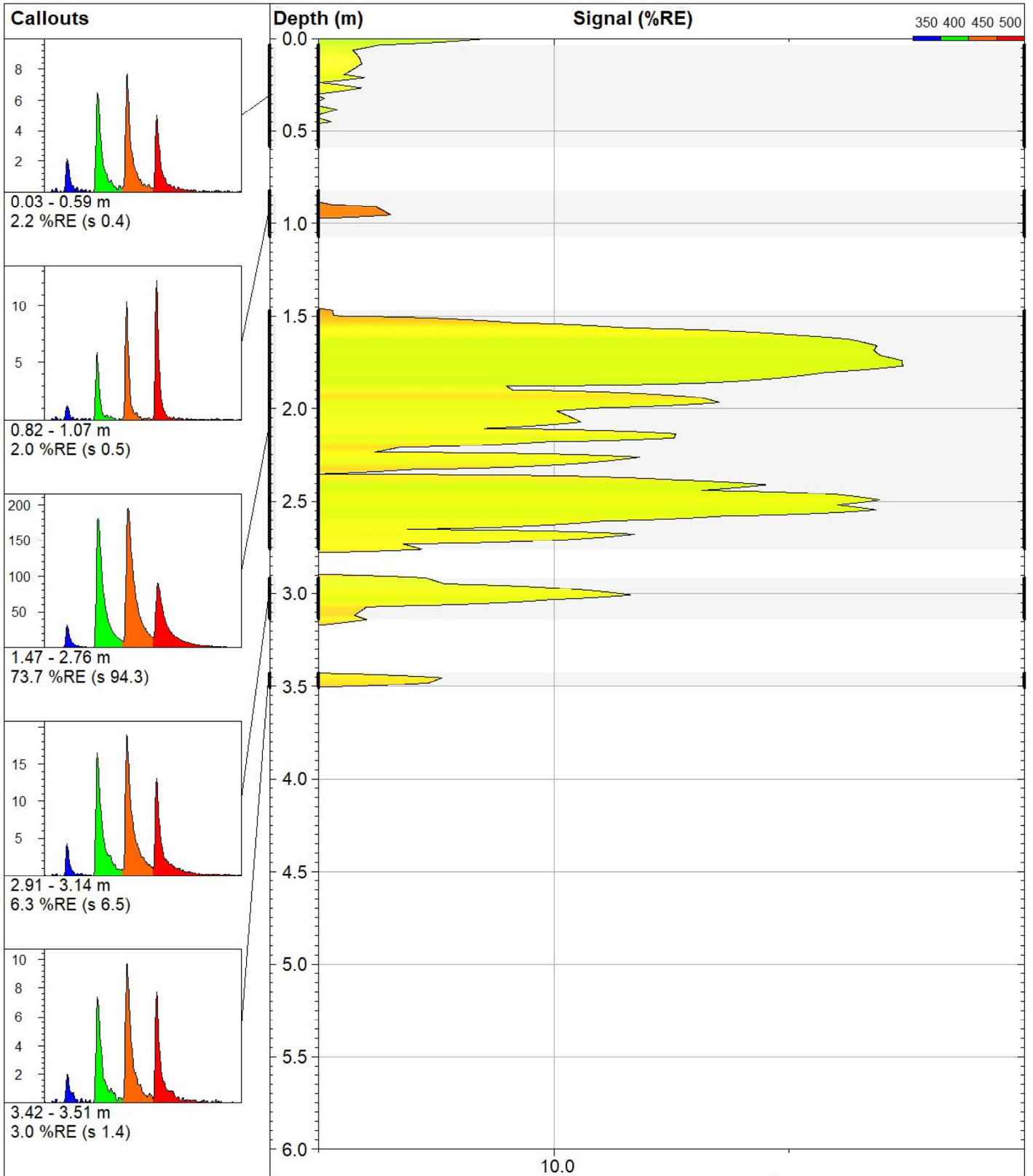

**VERTEX**  
Environmental Inc.

239 Montrose Street North Unit 1  
Cambridge, ON, N3H5G6  
Phone: 519 653 8444  
www.vertexenvironmental.ca

**LIF20023**

Site:  
**Canatara Park**

Client / Job:  
**RWDI / VE848**

Operator / Unit:  
**ZS / UVOST1017**

Y Coord.(Lat-N) / System:  
**4761786.139 / UTM**

X Coord.(Lng-E) / Fix:  
**385597.112 /**

Elevation:  
**178.7 m**

**UVOST® By Dakota**  
www.DakotaTechnologies.com

Final depth:  
**3.69 m**

Max signal:  
**304.6 %RE @ 1.77 m**

Date & Time:  
**2020-05-05 12:06 ADT**

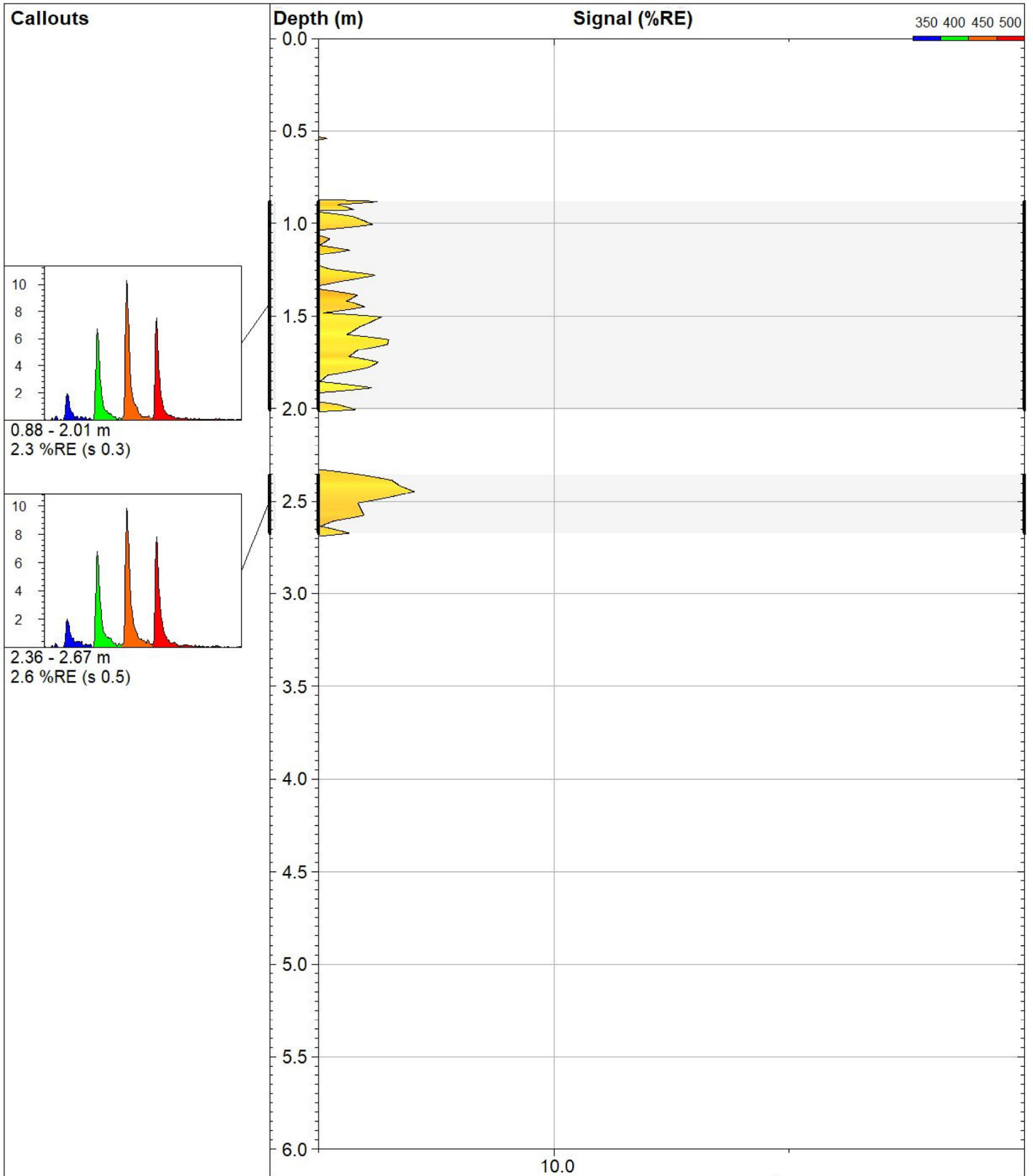

**VERTEX**  
Environmental Inc.

239 Montrose Street North Unit 1  
Cambridge, ON, N3H5G6  
Phone: 519 653 8444  
www.vertexenvironmental.ca

**LIF20024**

*Site:*  
**Canatara Park**

*Client / Job:*  
**RWDI / VE848**

*Operator / Unit:*  
**ZS / UVOST1017**

*Y Coord. (Lat-N) / System:*  
**4761799.723 / UTM**

*X Coord. (Lng-E) / Fix:*  
**385582.637 /**

*Elevation:*  
**177.7 m**

**UVOST® By Dakota**  
www.DakotaTechnologies.com

*Final depth:*  
**3.07 m**

*Max signal:*  
**3.5 %RE @ 2.45 m**

*Date & Time:*  
**2020-05-05 12:45 ADT**



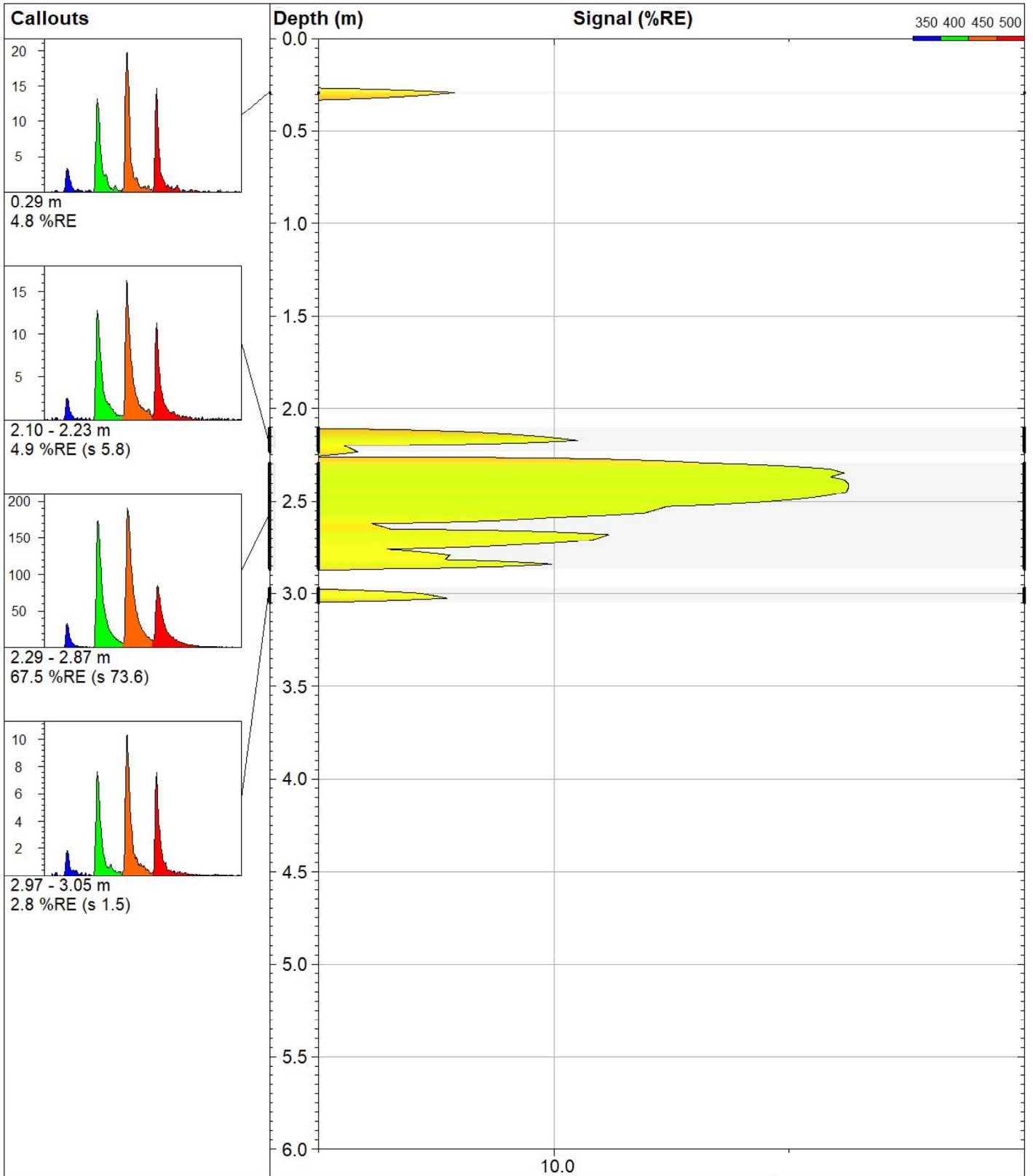

**VERTEX**  
Environmental Inc.

239 Montrose Street North Unit 1  
Cambridge, ON, N3H5G6  
Phone: 519 653 8444  
www.vertexenvironmental.ca

**LIF20025**

Site:  
**Canatara Park**

Client / Job:  
**RWDI / VE848**

Operator / Unit:  
**ZS / UVOST1017**

Y Coord.(Lat-N) / System:  
**4761776.103 / UTM**

X Coord.(Lng-E) / Fix:  
**385582.2439 /**

Elevation:  
**178.8 m**

**UVOST® By Dakota**  
www.DakotaTechnologies.com

Final depth:  
**3.63 m**

Max signal:  
**179.4 %RE @ 2.43 m**

Date & Time:  
**2020-05-05 13:08 ADT**

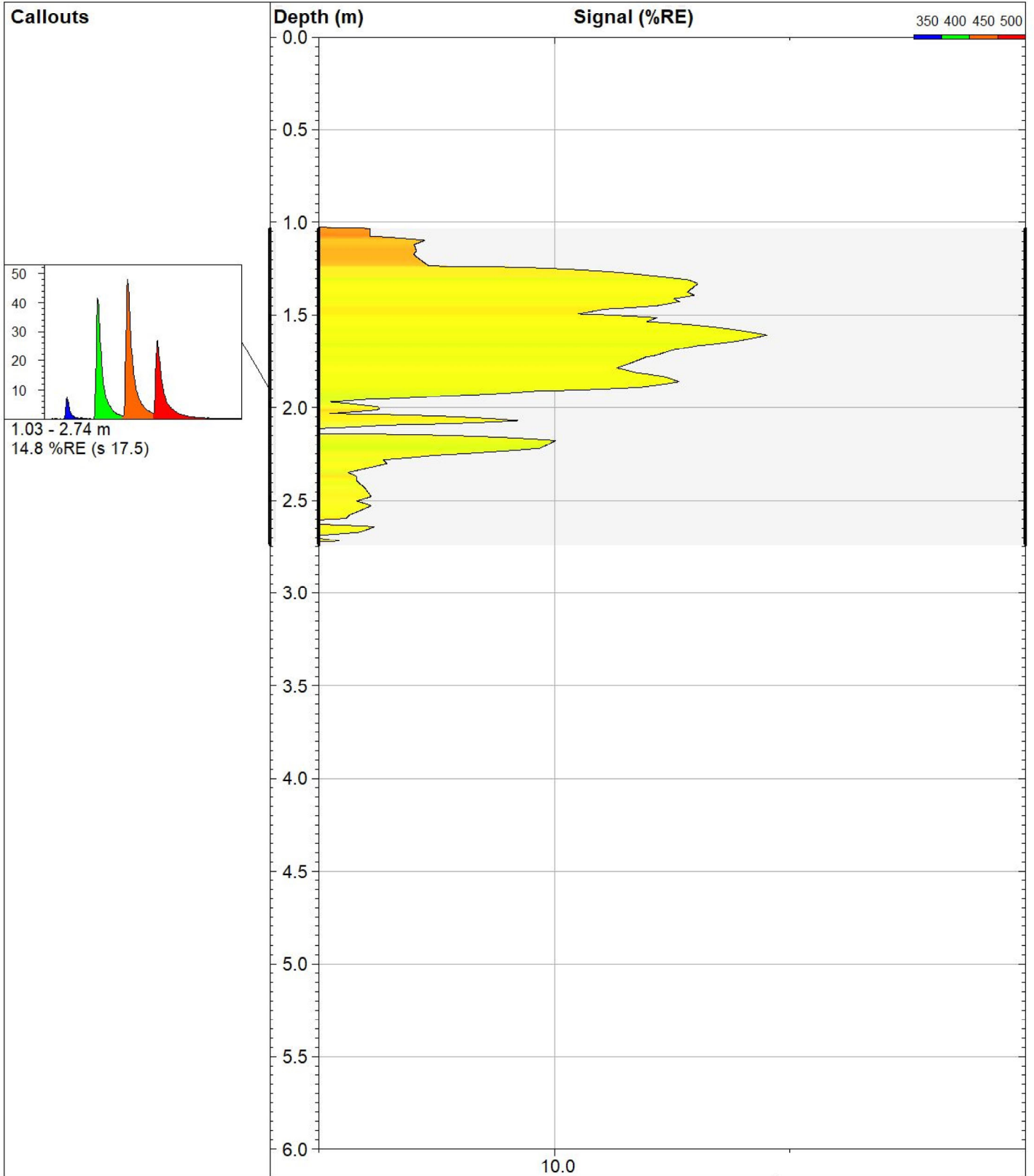

**VERTEX**  
Environmental Inc.

239 Montrose Street North Unit 1  
Cambridge, ON, N3H5G6  
Phone: 519 653 8444  
www.vertexenvironmental.ca

**LIF20026**

*Site:*  
**Canatara Park**

*Client / Job:*  
**RWDI / VE848**

*Operator / Unit:*  
**ZS / UVOST1017**

*Y Coord.(Lat-N) / System:*  
**4761641.064 / UTM**

*X Coord.(Lng-E) / Fix:*  
**385645.6297 /**

*Elevation:*  
**179.4 m**

**UVOST® By Dakota**  
www.DakotaTechnologies.com

*Final depth:*  
**3.19 m**

*Max signal:*  
**80.8 %RE @ 1.61 m**

*Date & Time:*  
**2020-05-05 14:02 ADT**

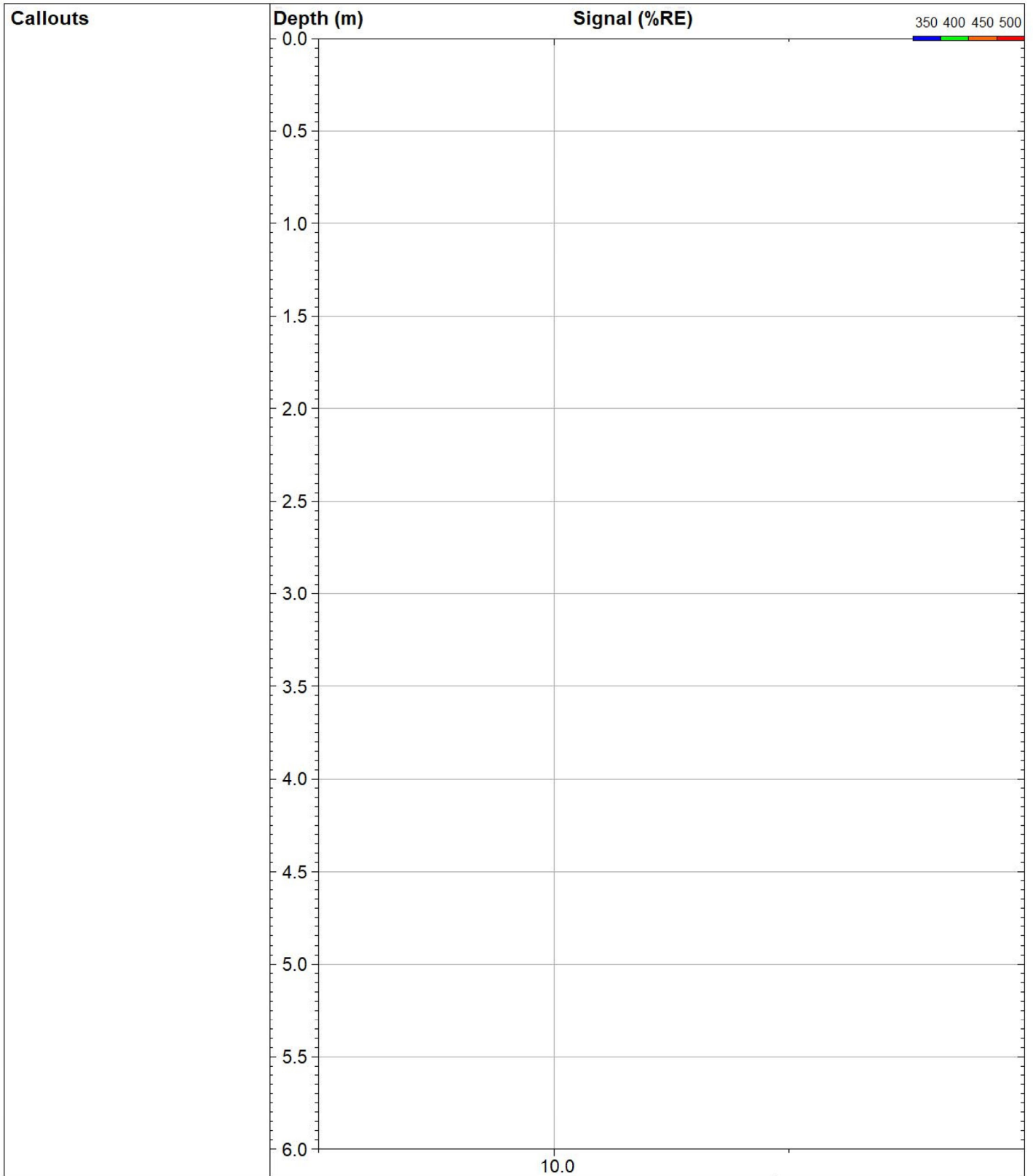

**VERTEX**  
Environmental Inc.

239 Montrose Street North Unit 1  
Cambridge, ON, N3H5G6  
Phone: 519 653 8444  
www.vertexenvironmental.ca

**LIF20027b**

*Site:*  
**Canatara Park**

*Client / Job:*  
**RWDI / VE848**

*Operator / Unit:*  
**ZS / UVOST1017**

*Y Coord.(Lat-N) / System:*  
**4761593.018 / UTM**

*X Coord.(Lng-E) / Fix:*  
**385647.0857 I**

*Elevation:*  
**179.3 m**

**UVOST® By Dakota**  
www.DakotaTechnologies.com

*Final depth:*  
**3.05 m**

*Max signal:*  
**1.5 %RE @ 2.69 m**

*Date & Time:*  
**2020-05-05 14:23 ADT**



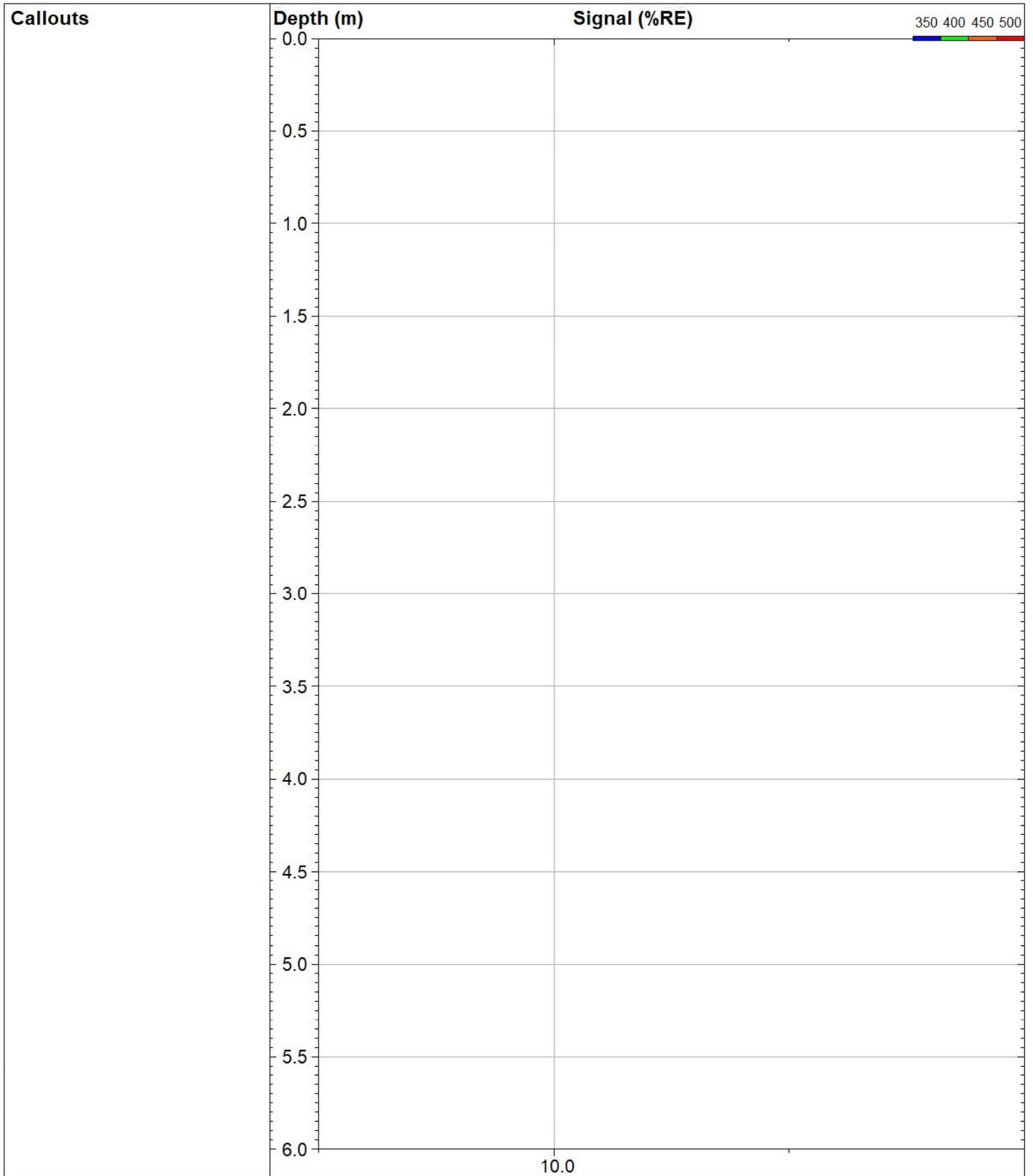

**VERTEX**  
Environmental Inc.

239 Montrose Street North Unit 1  
Cambridge, ON, N3H5G6  
Phone: 519 653 8444  
www.vertexenvironmental.ca

**LIF20028**

*Site:*  
**Canatara Park**

*Client / Job:*  
**RWDI / VE848**

*Operator / Unit:*  
**ZS / UVOST1017**

*Y Coord.(Lat-N) / System:*  
**4761617.689 / UTM**

*X Coord.(Lng-E) / Fix:*  
**385643.8344 /**

*Elevation:*  
**179.3 m**

**UVOST® By Dakota**  
www.DakotaTechnologies.com

*Final depth:*  
**3.07 m**

*Max signal:*  
**1.4 %RE @ 3.07 m**

*Date & Time:*  
**2020-05-05 14:41 ADT**

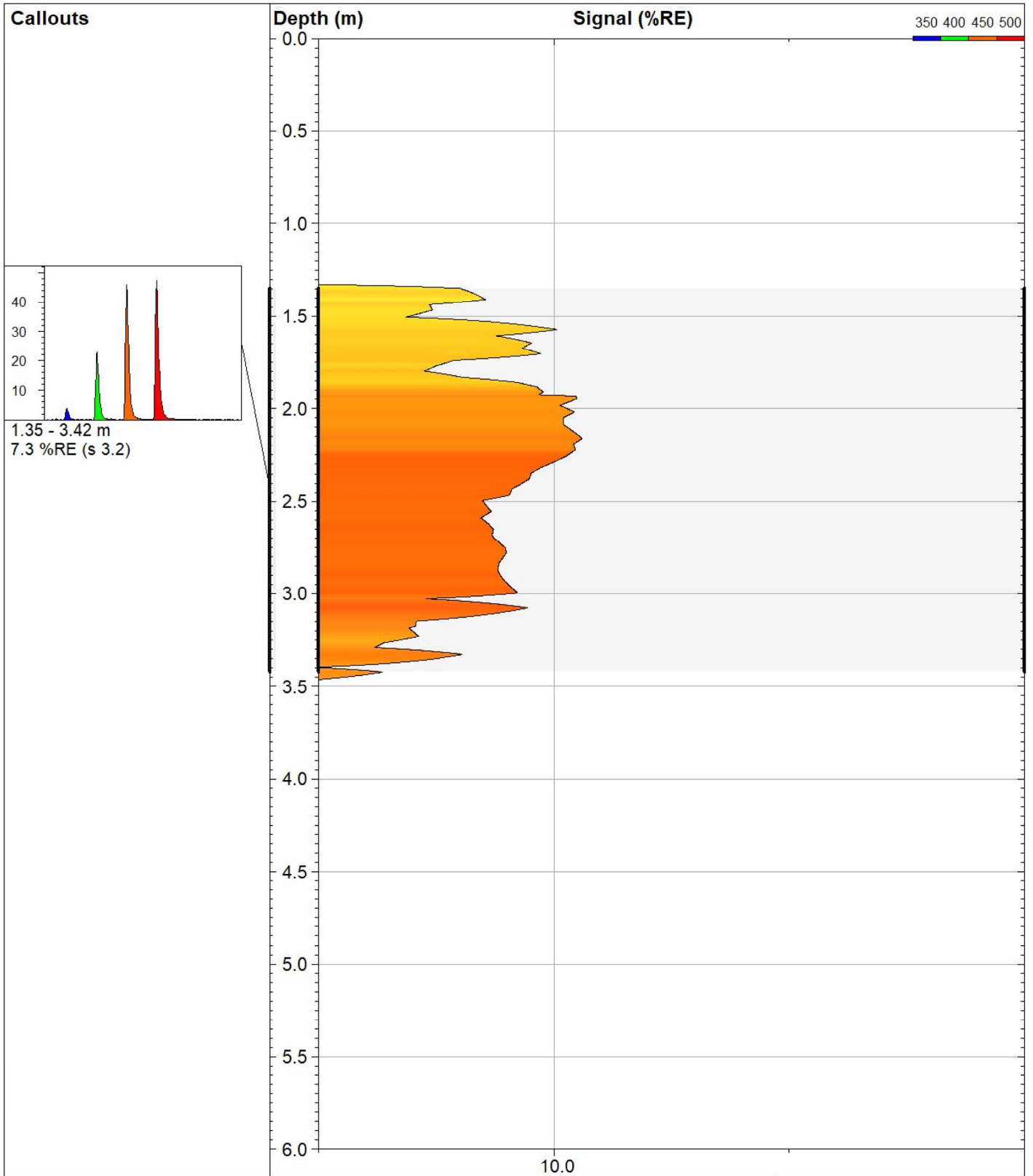

**VERTEX**  
Environmental Inc.

239 Montrose Street North Unit 1  
Cambridge, ON, N3H5G6  
Phone: 519 653 8444  
www.vertexenvironmental.ca

**LIF20029**

**Site:**  
Canatara Park

**Client / Job:**  
RWDI / VE848

**Operator / Unit:**  
ZS / UVOST1017

**Y Coord. (Lat-N) / System:**  
4761614.997 / UTM

**X Coord. (Lng-E) / Fix:**  
385674.3731 /

**Elevation:**  
179.6 m

**UVOST® By Dakota**  
www.DakotaTechnologies.com

**Final depth:**  
4.27 m

**Max signal:**  
14.2 %RE @ 2.16 m

**Date & Time:**  
2020-05-05 14:55 ADT

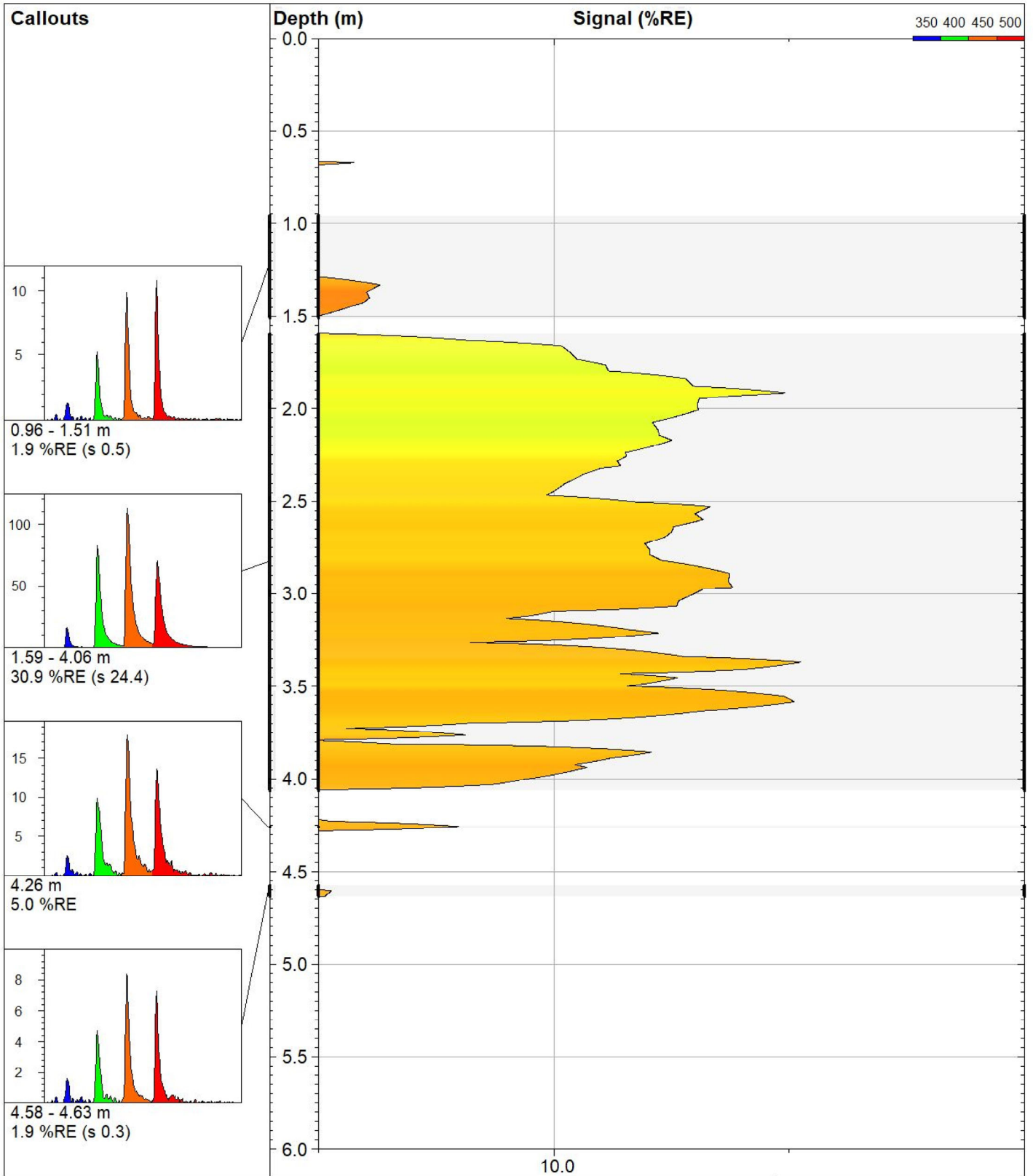

**VERTEX**  
Environmental Inc.

239 Montrose Street North Unit 1  
Cambridge, ON, N3H5G6  
Phone: 519 653 8444  
www.vertexenvironmental.ca

**LIF20030**

**Site:**  
Canatara Park

**Client / Job:**  
RWDI / VE848

**Operator / Unit:**  
ZS / UVOST1017

**Y Coord.(Lat-N) / System:**  
4761644.3 / UTM

**X Coord.(Lng-E) / Fix:**  
385675.2057 I

**Elevation:**  
179.6 m

**UVOST® By Dakota**  
www.DakotaTechnologies.com

**Final depth:**  
5.52 m

**Max signal:**  
113.2 %RE @ 3.37 m

**Date & Time:**  
2020-05-05 15:17 ADT

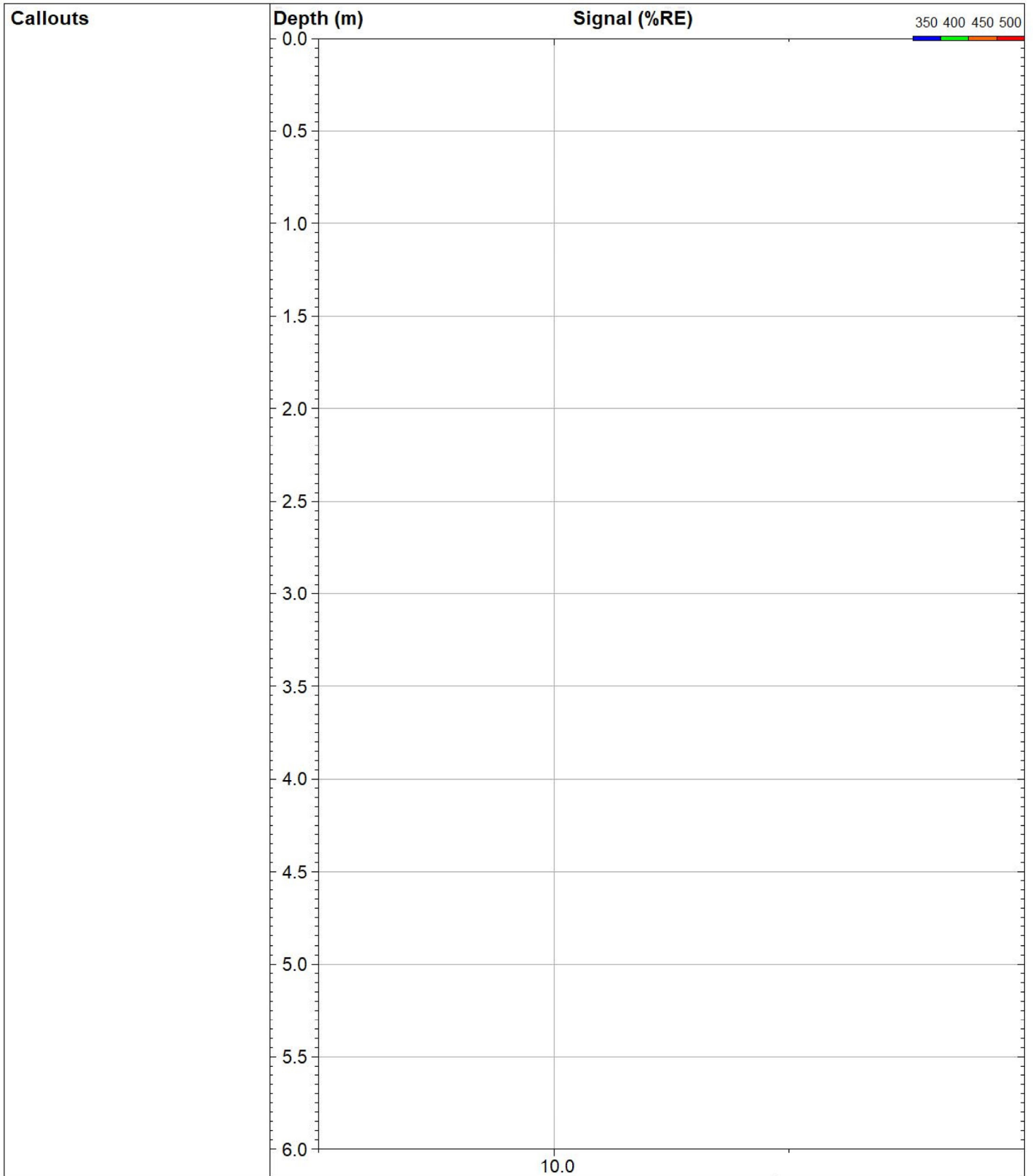

10.0



**VERTEX**  
Environmental Inc.

239 Montrose Street North Unit 1  
Cambridge, ON, N3H5G6  
Phone: 519 653 8444  
www.vertexenvironmental.ca

**LIF20031**

*Site:*  
**Canatara Park**

*Client / Job:*  
**RWDI / VE848**

*Operator / Unit:*  
**ZS / UVOST1017**

*Y Coord.(Lat-N) / System:*  
**4761588.393 / UTM**

*X Coord.(Lng-E) / Fix:*  
**385674.0284 /**

*Elevation:*  
**179.6 m**

**UVOST® By Dakota**  
www.DakotaTechnologies.com

*Final depth:*  
**3.18 m**

*Max signal:*  
**1.8 %RE @ 0.97 m**

*Date & Time:*  
**2020-05-05 15:36 ADT**

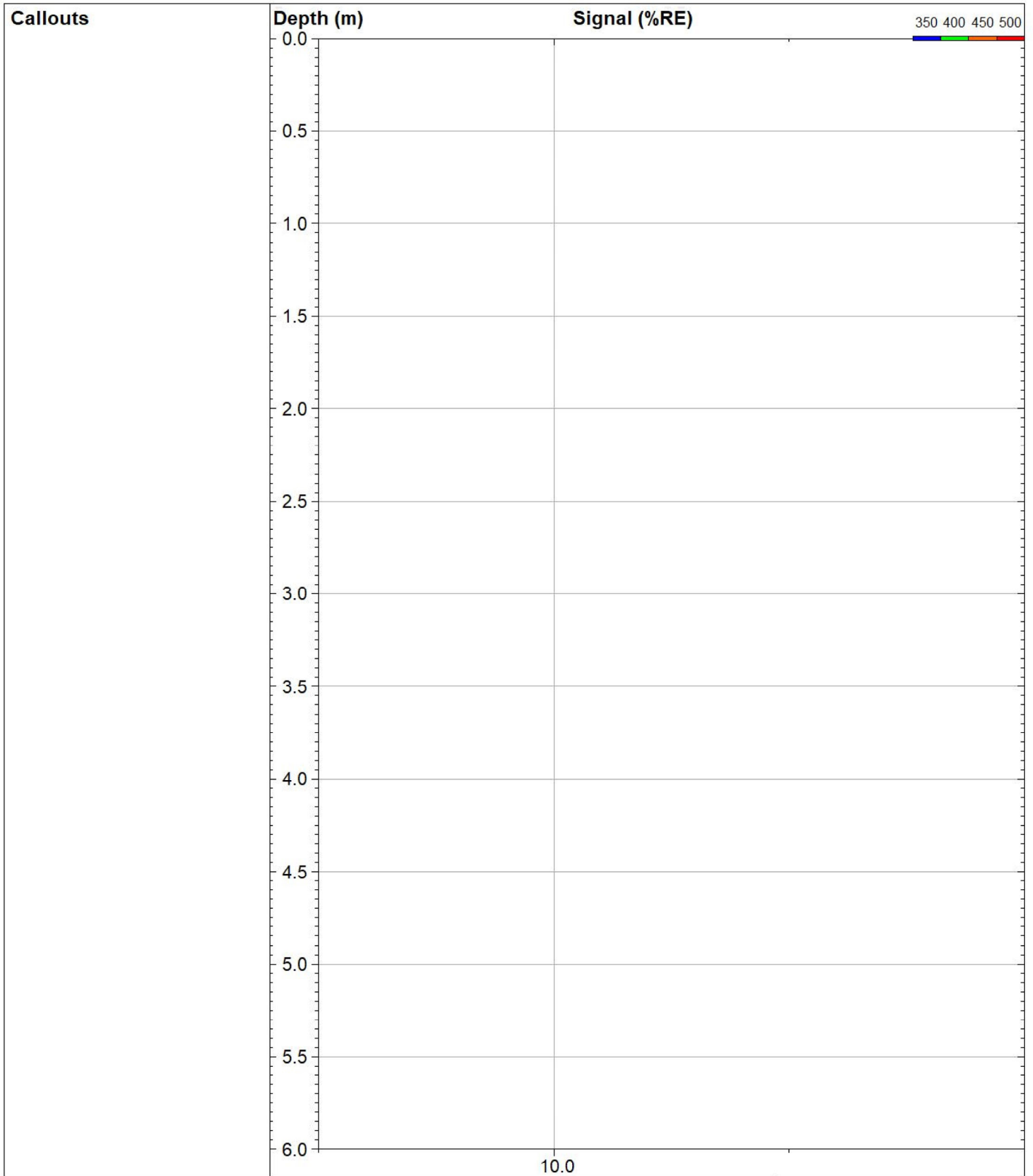

10.0



**VERTEX**  
Environmental Inc.

239 Montrose Street North Unit 1  
Cambridge, ON, N3H5G6  
Phone: 519 653 8444  
www.vertexenvironmental.ca

**LIF20032**

*Site:*  
**Canatara Park**

*Client / Job:*  
**RWDI / VE848**

*Operator / Unit:*  
**ZS / UVOST1017**

*Y Coord.(Lat-N) / System:*  
**4761563.217 / UTM**

*X Coord.(Lng-E) / Fix:*  
**385671.921 /**

*Elevation:*  
**179.6 m**

**UVOST® By Dakota**  
www.DakotaTechnologies.com

*Final depth:*  
**3.05 m**

*Max signal:*  
**1.3 %RE @ 1.17 m**

*Date & Time:*  
**2020-05-05 16:06 ADT**

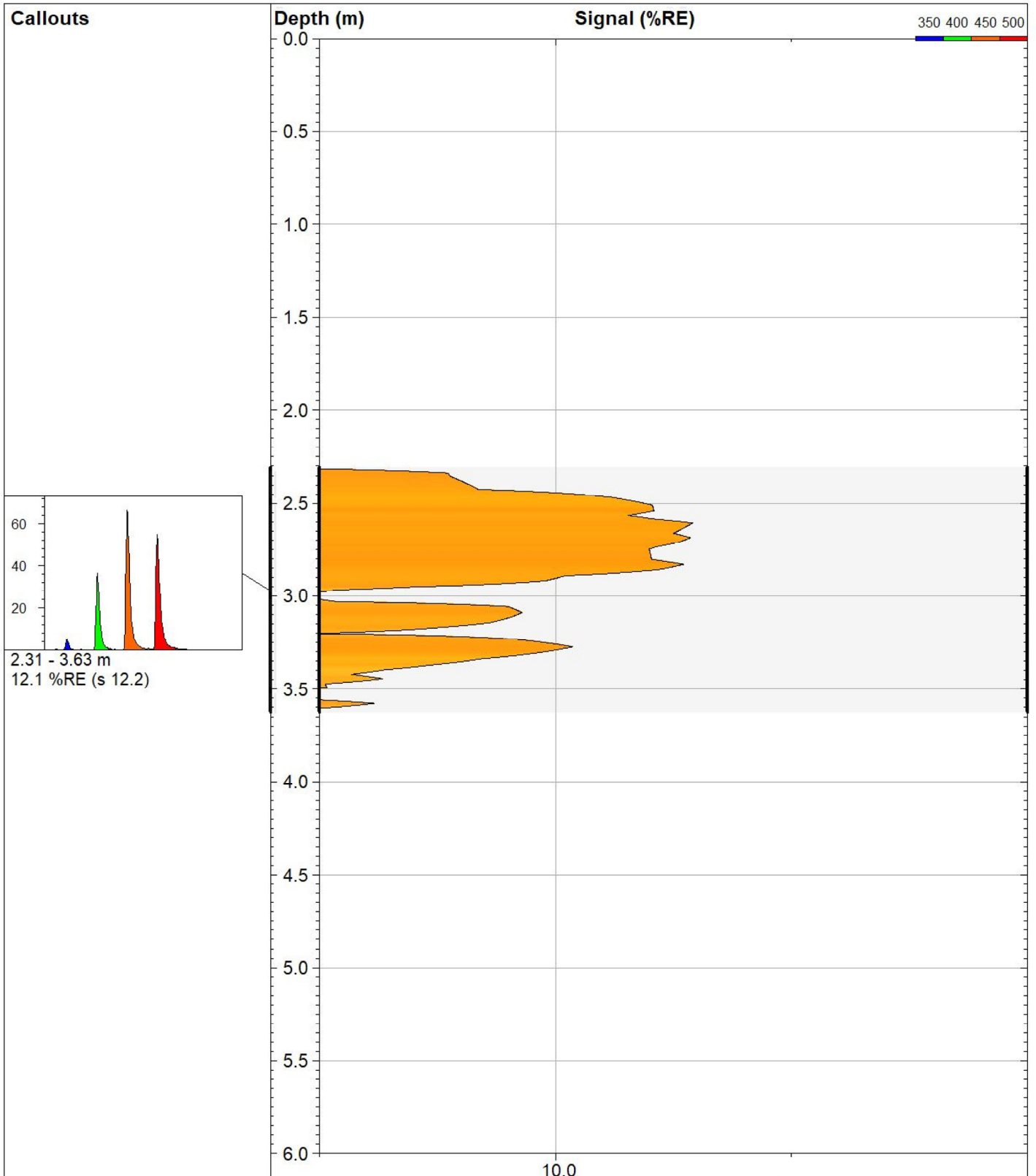

**VERTEX**  
Environmental Inc.

239 Montrose Street North Unit 1  
Cambridge, ON, N3H5G6  
Phone: 519 653 8444  
www.vertexenvironmental.ca

**LIF20033**

**Site:**  
Canatara Park

**Client / Job:**  
RWDI / VE848

**Operator / Unit:**  
ZS / UVOST1017

**Y Coord. (Lat-N) / System:**  
4761558.946 / UTM

**X Coord. (Lng-E) / Fix:**  
385684.2863 /

**Elevation:**  
179.6 m

**UVOST® By Dakota**  
www.DakotaTechnologies.com

**Final depth:**  
4.40 m

**Max signal:**  
39.1 %RE @ 2.61 m

**Date & Time:**  
2020-05-05 16:20 ADT



**Callouts**

Note 0.02-0.34:  
First 0.3 m invalid. Logging started 0.3 m early above ground surface.

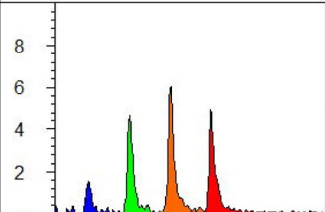

1.49 - 1.82 m  
1.5 %RE (s 0.2)

**Depth (m)**

**Signal (%RE)**

350 400 450 500

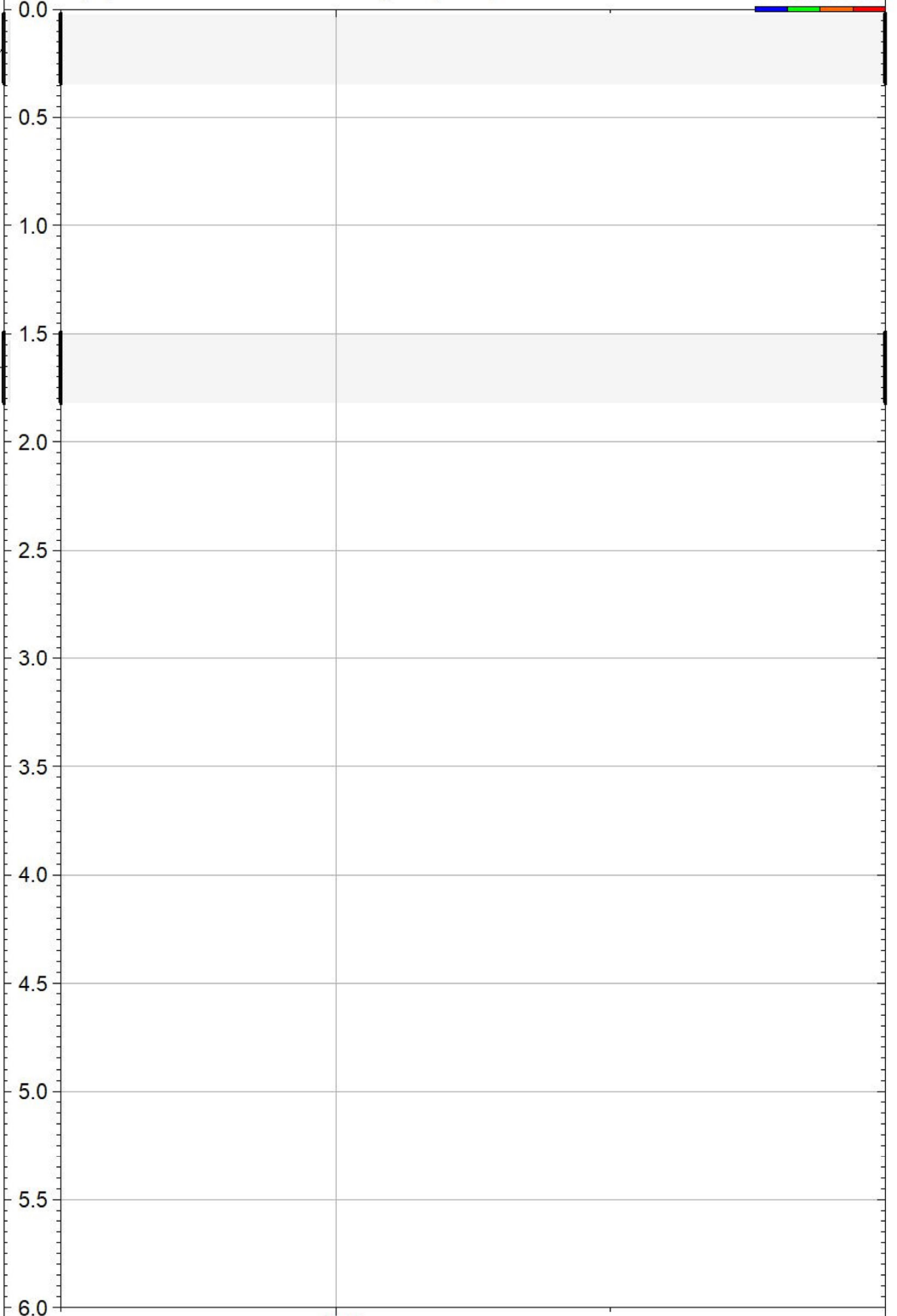

**VERTEX**  
Environmental Inc.

239 Montrose Street North Unit 1  
Cambridge, ON, N3H5G6  
Phone: 519 653 8444  
www.vertexenvironmental.ca

<b>LIF20034</b>		<b>UVOST® By Dakota</b> www.DakotaTechnologies.com
<i>Site:</i> <b>Canatara Park</b>	<i>Y Coord.(Lat-N) / System:</i> <b>4761585.174 / UTM</b>	<i>Final depth:</i> <b>3.59 m</b>
<i>Client / Job:</i> <b>RWDI / VE848</b>	<i>X Coord.(Lng-E) / Fix:</i> <b>385688.5302 /</b>	<i>Max signal:</i> <b>1.8 %RE @ 1.55 m</b>
<i>Operator / Unit:</i> <b>ZS / UVOST1017</b>	<i>Elevation:</i> <b>179.8 m</b>	<i>Date &amp; Time:</i> <b>2020-05-29 10:20 ADT</b>

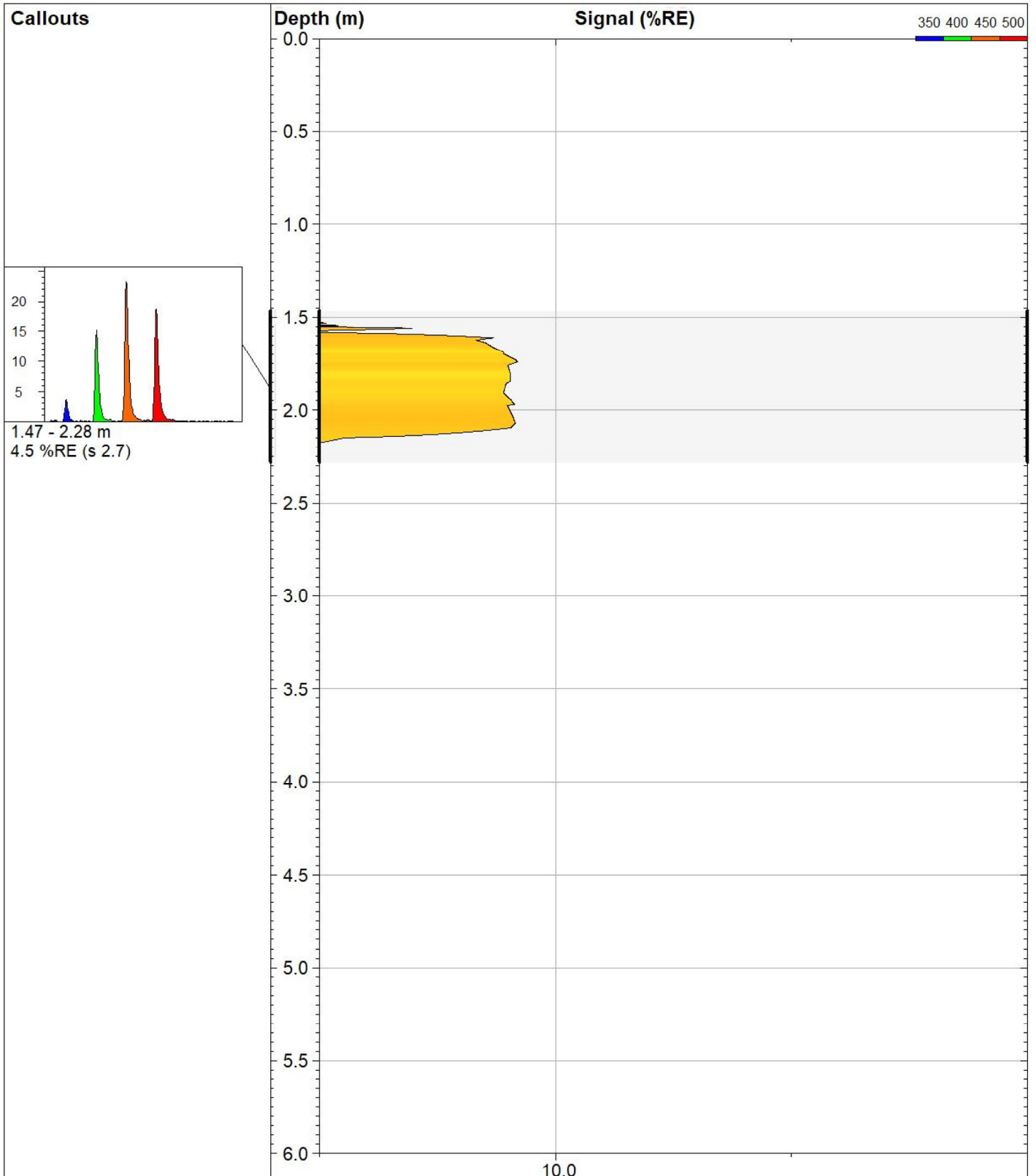

**VERTEX**  
Environmental Inc.

239 Montrose Street North Unit 1  
Cambridge, ON, N3H5G6  
Phone: 519 653 8444  
www.vertexenvironmental.ca

**LIF20035**

*Site:*  
**Canatara Park**

*Client / Job:*  
**RWDI / VE848**

*Operator / Unit:*  
**ZS / UVOST1017**

*Y Coord.(Lat-N) / System:*  
**4761615.821 / UTM**

*X Coord.(Lng-E) / Fix:*  
**385692.2071 /**

*Elevation:*  
**179.8 m**

**UVOST® By Dakota**  
www.DakotaTechnologies.com

*Final depth:*  
**3.07 m**

*Max signal:*  
**7.9 %RE @ 1.74 m**

*Date & Time:*  
**2020-05-05 16:47 ADT**



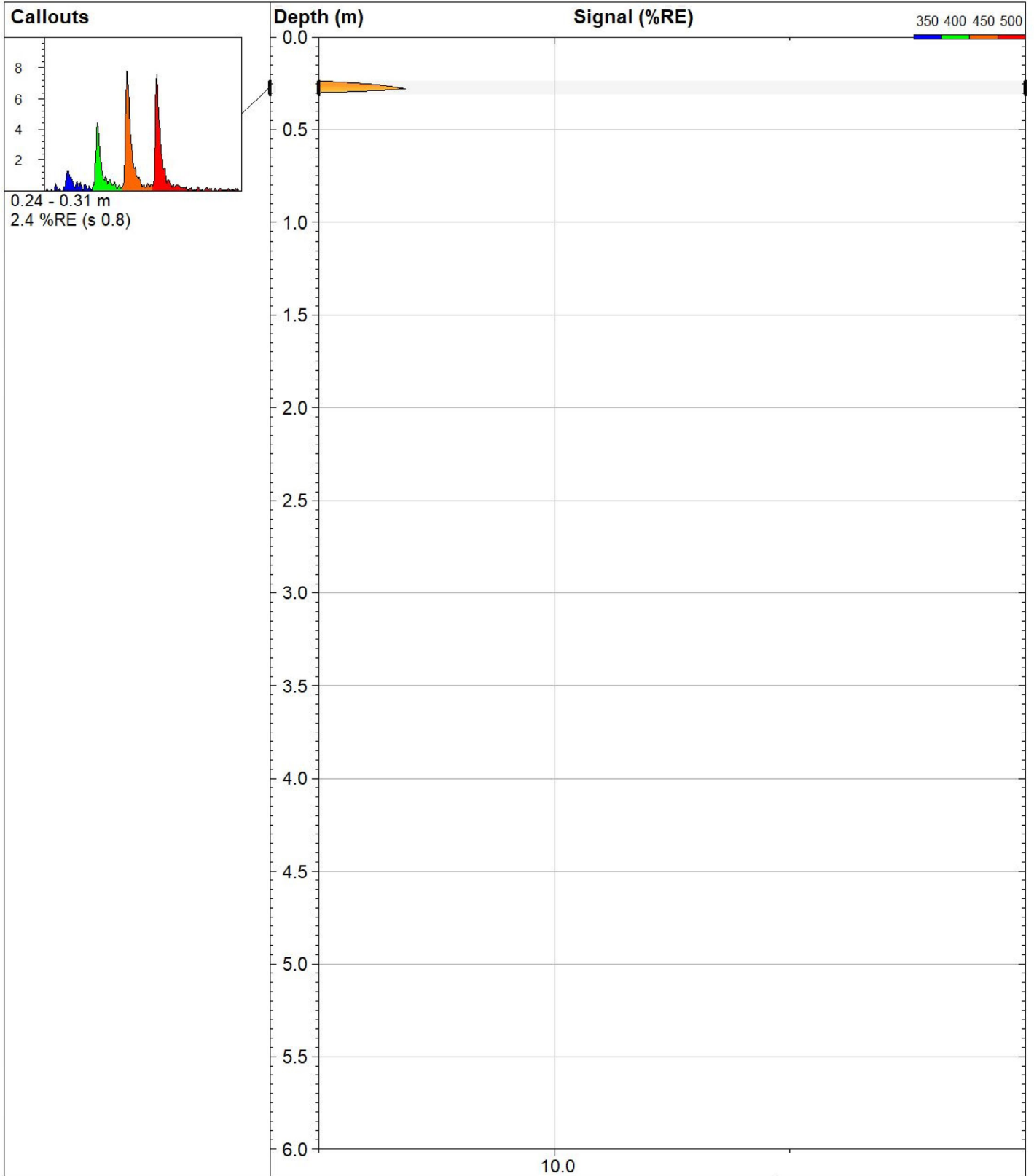

**VERTEX**  
Environmental Inc.

239 Montrose Street North Unit 1  
Cambridge, ON, N3H5G6  
Phone: 519 653 8444  
www.vertexenvironmental.ca

**LIF20036**

Site:  
**Canatara Park**

Client / Job:  
**RWDI / VE848**

Operator / Unit:  
**ZS / UVOST1017**

Y Coord. (Lat-N) / System:  
**4761993.903 / UTM**

X Coord. (Lng-E) / Fix:  
**385801.0486 /**

Elevation:  
**178.4 m**

**UVOST® By Dakota**  
www.DakotaTechnologies.com

Final depth:  
**3.06 m**

Max signal:  
**3.3 %RE @ 0.28 m**

Date & Time:  
**2020-05-06 09:15 ADT**

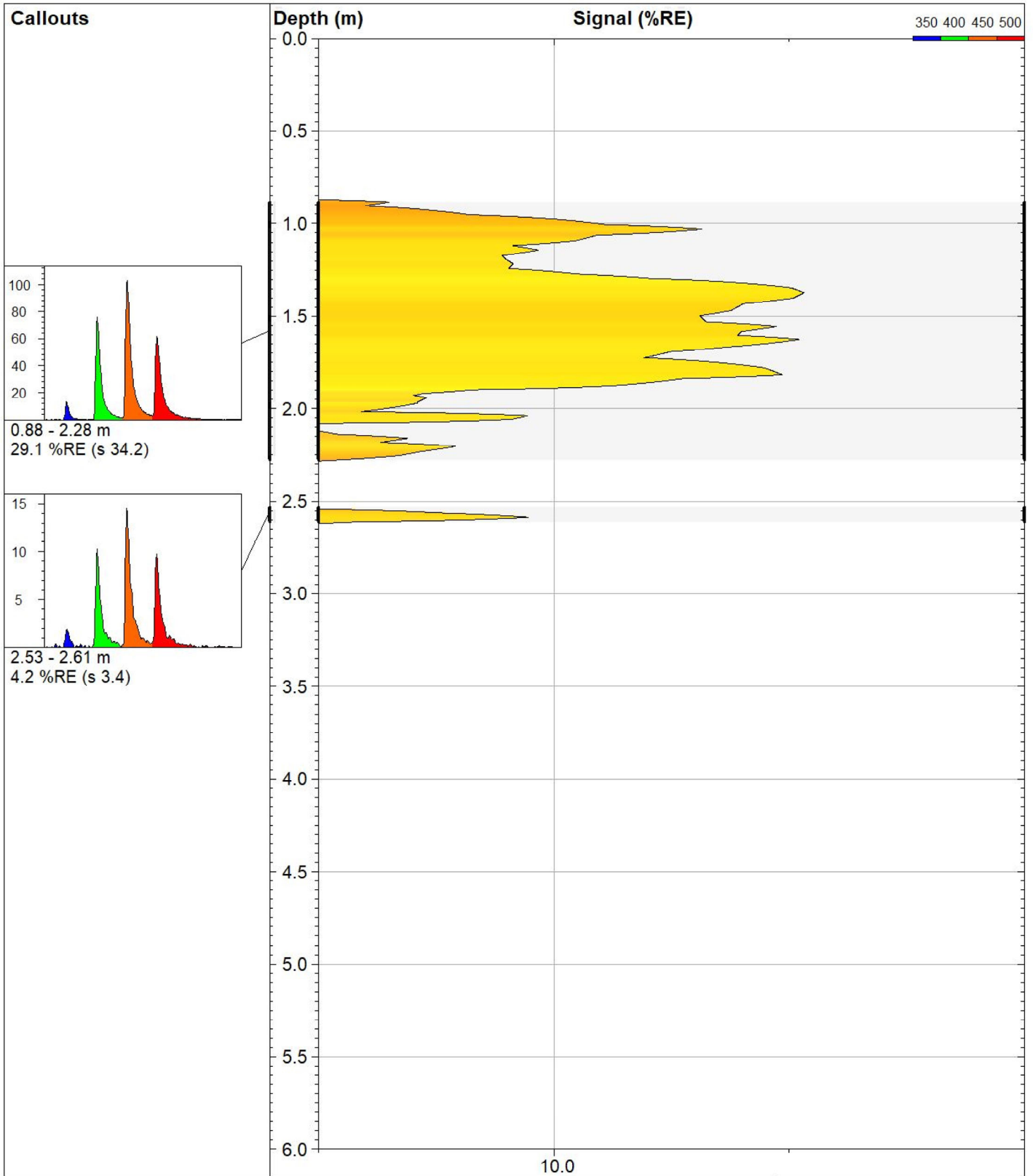

**VERTEX**  
Environmental Inc.

239 Montrose Street North Unit 1  
Cambridge, ON, N3H5G6  
Phone: 519 653 8444  
www.vertexenvironmental.ca

**LIF20037**

**Site:**  
Canatara Park

**Client / Job:**  
RWDI / VE848

**Operator / Unit:**  
ZS / UVOST1017

**Y Coord.(Lat-N) / System:**  
4761988.121 / UTM

**X Coord.(Lng-E) / Fix:**  
385803.4526 /

**Elevation:**  
178.8 m

**UVOST® By Dakota**  
www.DakotaTechnologies.com

**Final depth:**  
3.06 m

**Max signal:**  
116.3 %RE @ 1.37 m

**Date & Time:**  
2020-05-06 09:33 ADT

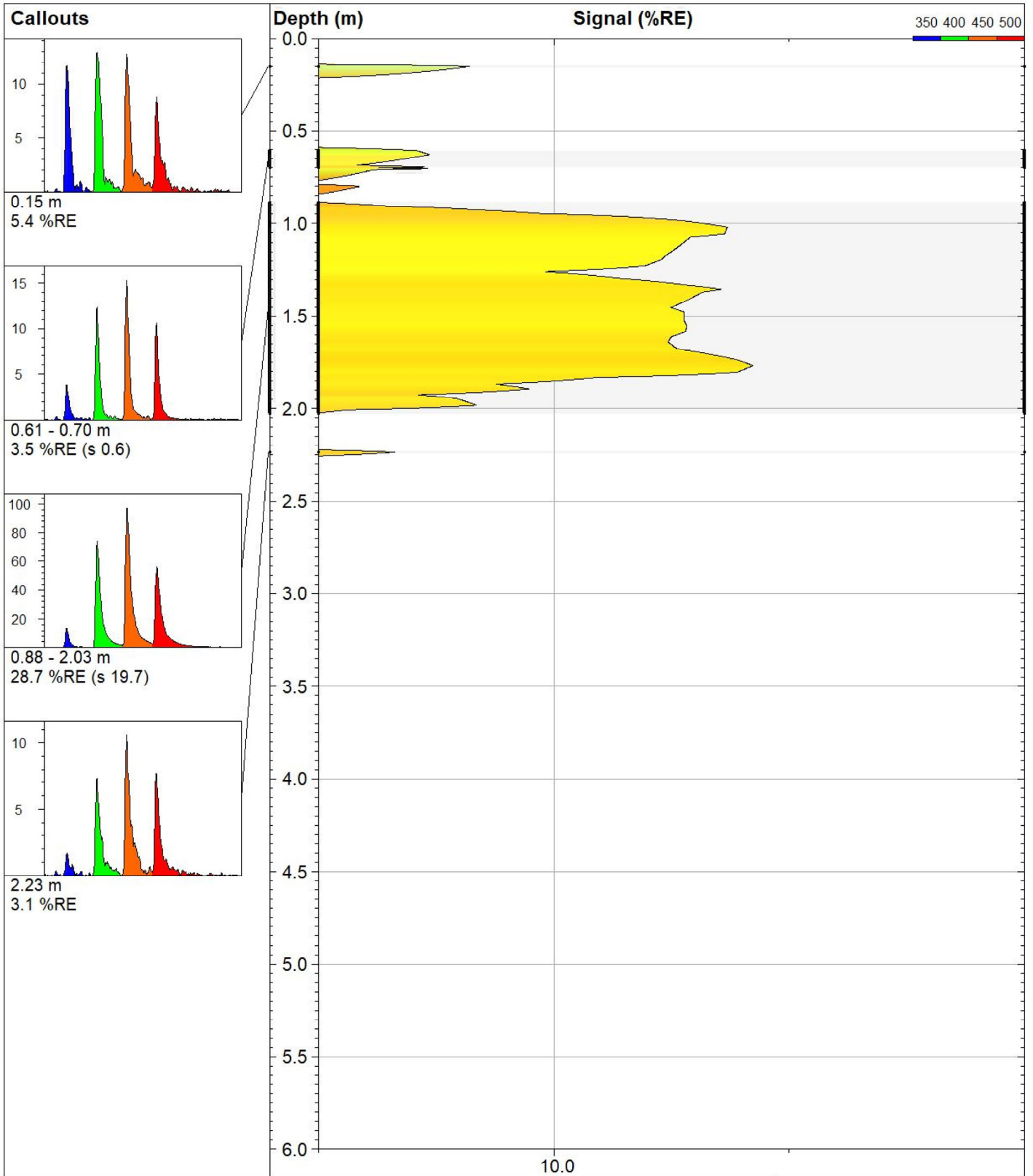

 **VERTEX**  
Environmental Inc.

239 Montrose Street North Unit 1  
Cambridge, ON, N3H5G6  
Phone: 519 653 8444  
www.vertexenvironmental.ca

**LIF20038b**

*Site:*  
**Canatara Park**

*Client / Job:*  
**RWDI / VE848**

*Operator / Unit:*  
**ZS / UVOST1017**

*Y Coord.(Lat-N) / System:*  
**4761989.355 / UTM**

*X Coord.(Lng-E) / Fix:*  
**385785.857 /**

*Elevation:*  
**178.7 m**

**UVOST® By Dakota**  
www.DakotaTechnologies.com

*Final depth:*  
**3.05 m**

*Max signal:*  
**71.1 %RE @ 1.77 m**

*Date & Time:*  
**2020-05-06 11:42 ADT**

**Callouts**

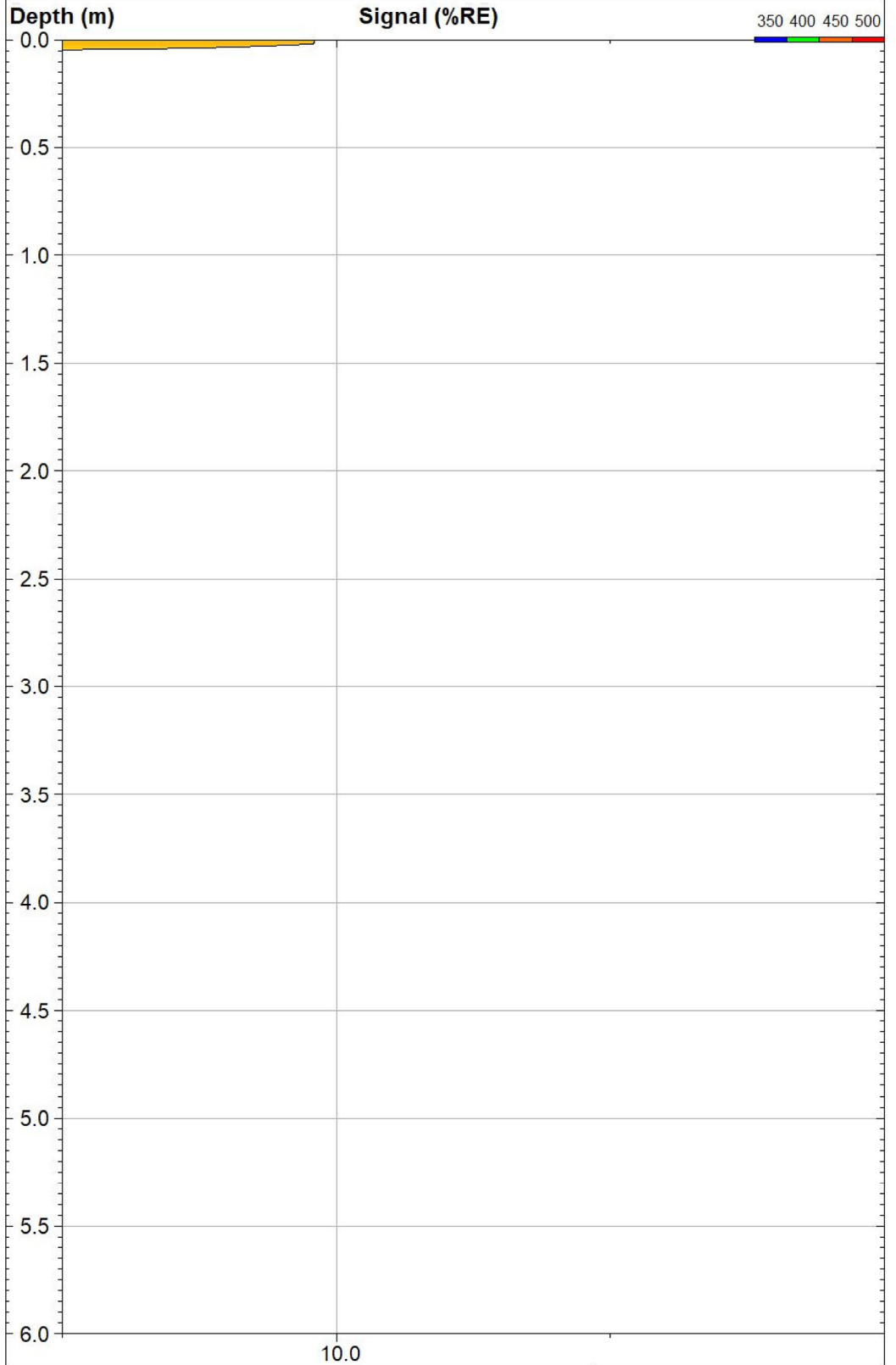

10.0



**VERTEX**  
Environmental Inc.  
239 Montrose Street North Unit 1  
Cambridge, ON, N3H5G6  
Phone: 519 653 8444  
www.vertexenvironmental.ca

<b>LIF20039</b>		<b>UVOST® By Dakota</b> www.DakotaTechnologies.com
<i>Site:</i> <b>Canatara Park</b>	<i>Y Coord.(Lat-N) / System:</i> <b>4761993.344 / UTM</b>	<i>Final depth:</i> <b>3.06 m</b>
<i>Client / Job:</i> <b>RWDI / VE848</b>	<i>X Coord.(Lng-E) / Fix:</i> <b>385776.7694 /</b>	<i>Max signal:</i> <b>9.3 %RE @ 0.00 m</b>
<i>Operator / Unit:</i> <b>ZS / UVOST1017</b>	<i>Elevation:</i> <b>178.3 m</b>	<i>Date &amp; Time:</i> <b>2020-05-06 12:12 ADT</b>

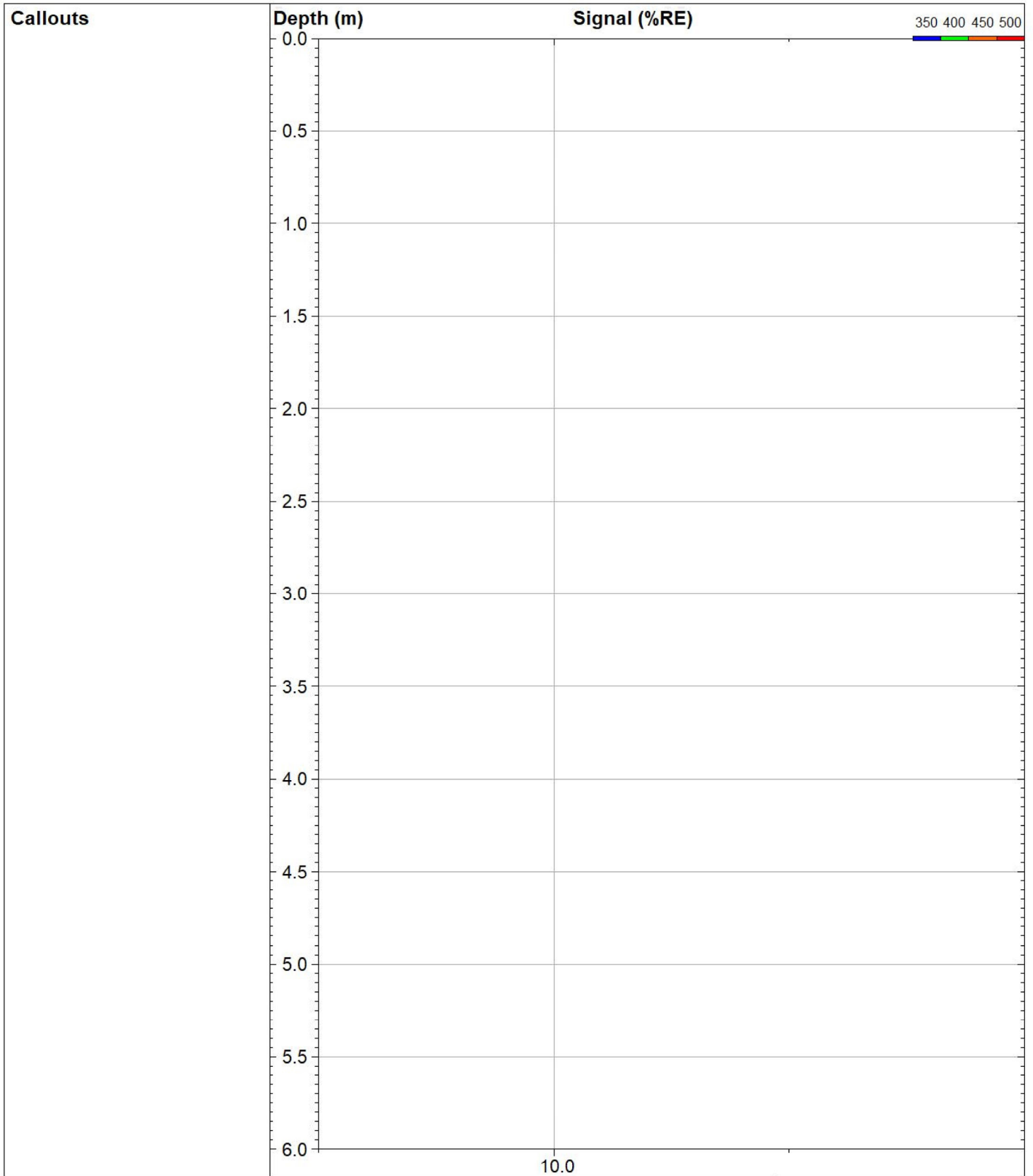

10.0



**VERTEX**  
Environmental Inc.

239 Montrose Street North Unit 1  
Cambridge, ON, N3H5G6  
Phone: 519 653 8444  
www.vertexenvironmental.ca

**LIF20040**

*Site:*  
**Canatara Park**

*Client / Job:*  
**RWDI / VE848**

*Operator / Unit:*  
**ZS / UVOST1017**

*Y Coord.(Lat-N) / System:*  
**4761982.895 / UTM**

*X Coord.(Lng-E) / Fix:*  
**385776.2999 /**

*Elevation:*  
**178.7 m**

**UVOST® By Dakota**  
www.DakotaTechnologies.com

*Final depth:*  
**3.15 m**

*Max signal:*  
**1.6 %RE @ 2.23 m**

*Date & Time:*  
**2020-05-29 10:25 ADT**

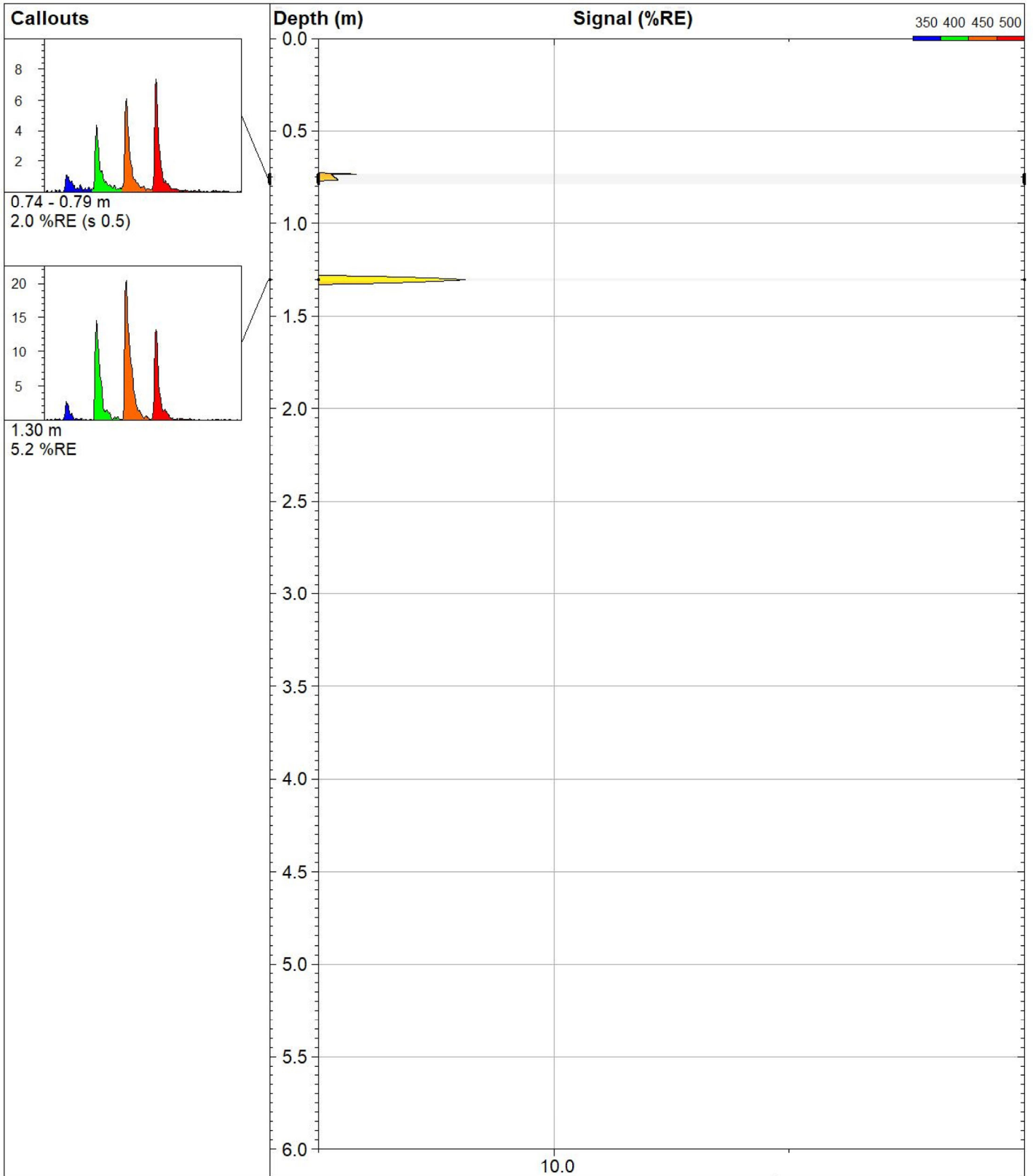

**VERTEX**  
Environmental Inc.

239 Montrose Street North Unit 1  
Cambridge, ON, N3H5G6  
Phone: 519 653 8444  
www.vertexenvironmental.ca

**LIF20041**

**Site:**  
Canatara Park

**Client / Job:**  
RWDI / VE848

**Operator / Unit:**  
ZS / UVOST1017

**Y Coord. (Lat-N) / System:**  
4761971.196 / UTM

**X Coord. (Lng-E) / Fix:**  
385775.0114 /

**Elevation:**  
179.0 m

**UVOST® By Dakota**  
www.DakotaTechnologies.com

**Final depth:**  
3.06 m

**Max signal:**  
5.2 %RE @ 1.30 m

**Date & Time:**  
2020-05-06 12:45 ADT



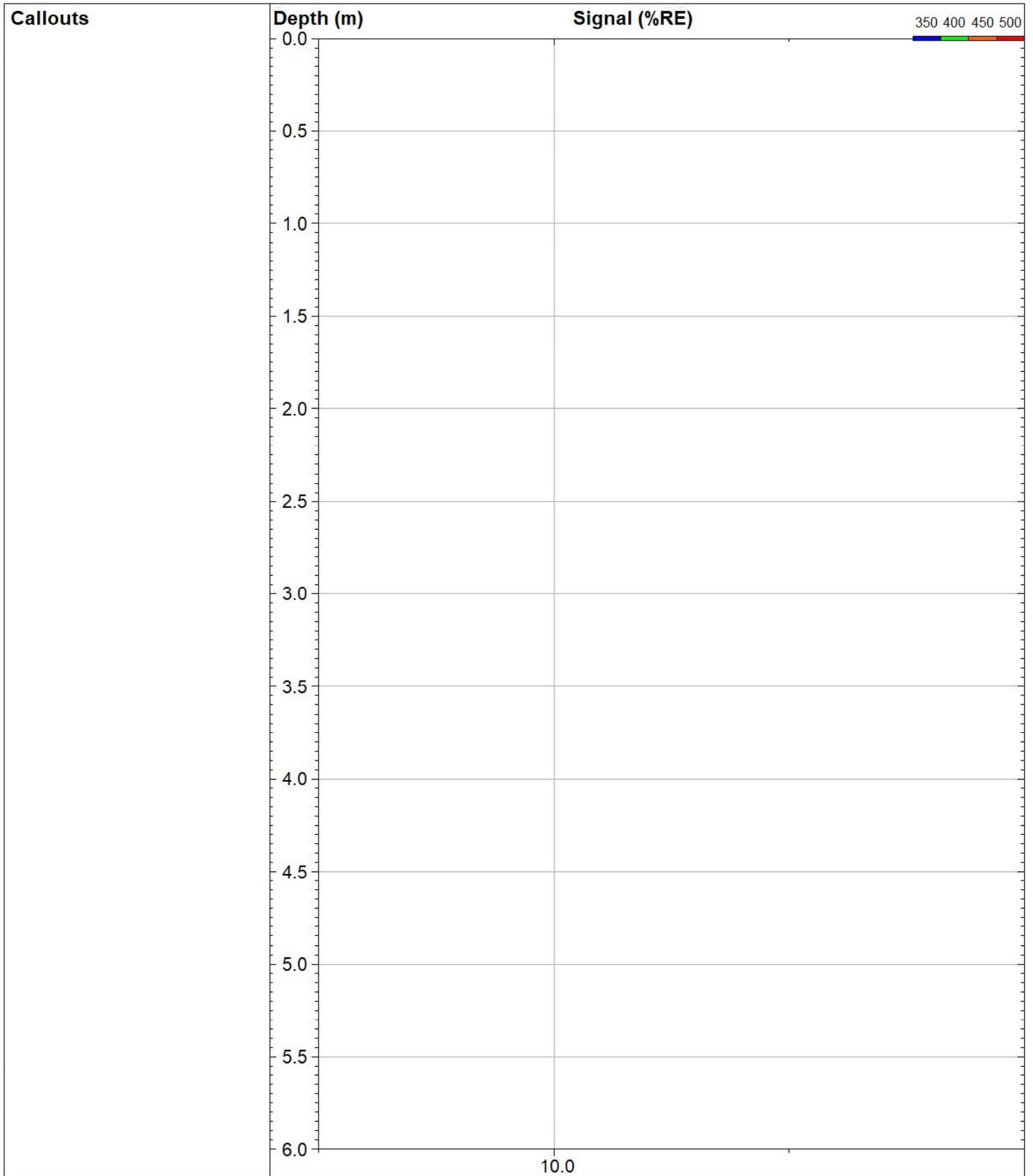

10.0



**VERTEX**  
Environmental Inc.

239 Montrose Street North Unit 1  
Cambridge, ON, N3H5G6  
Phone: 519 653 8444  
www.vertexenvironmental.ca

**LIF20042**

*Site:*  
**Canatara Park**

*Client / Job:*  
**RWDI / VE848**

*Operator / Unit:*  
**ZS / UVOST1017**

*Y Coord.(Lat-N) / System:*  
**4761969.213 / UTM**

*X Coord.(Lng-E) / Fix:*  
**385787.5837 I**

*Elevation:*  
**179.1 m**

**UVOST® By Dakota**  
www.DakotaTechnologies.com

*Final depth:*  
**3.06 m**

*Max signal:*  
**1.5 %RE @ 2.86 m**

*Date & Time:*  
**2020-05-06 13:00 ADT**

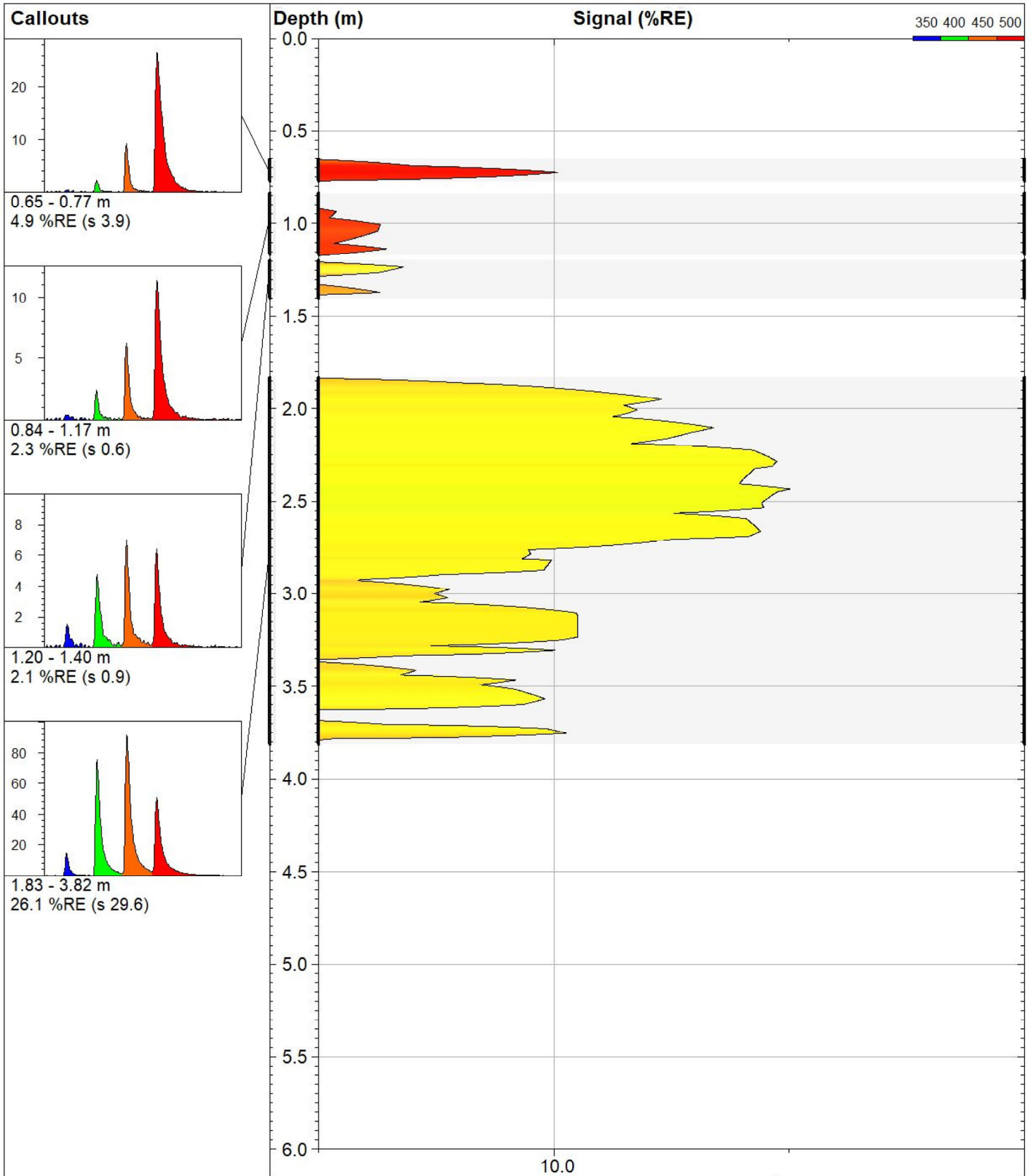

**VERTEX**  
Environmental Inc.

239 Montrose Street North Unit 1  
Cambridge, ON, N3H5G6  
Phone: 519 653 8444  
www.vertexenvironmental.ca

**LIF20043**

Site:  
**Canatara Park**

Client / Job:  
**RWDI / VE848**

Operator / Unit:  
**ZS / UVOST1017**

Y Coord.(Lat-N) / System:  
**4761969.89 / UTM**

X Coord.(Lng-E) / Fix:  
**385799.5506 /**

Elevation:  
**179.3 m**

**UVOST® By Dakota**  
www.DakotaTechnologies.com

Final depth:  
**4.58 m**

Max signal:  
**101.9 %RE @ 2.43 m**

Date & Time:  
**2020-05-29 10:27 ADT**

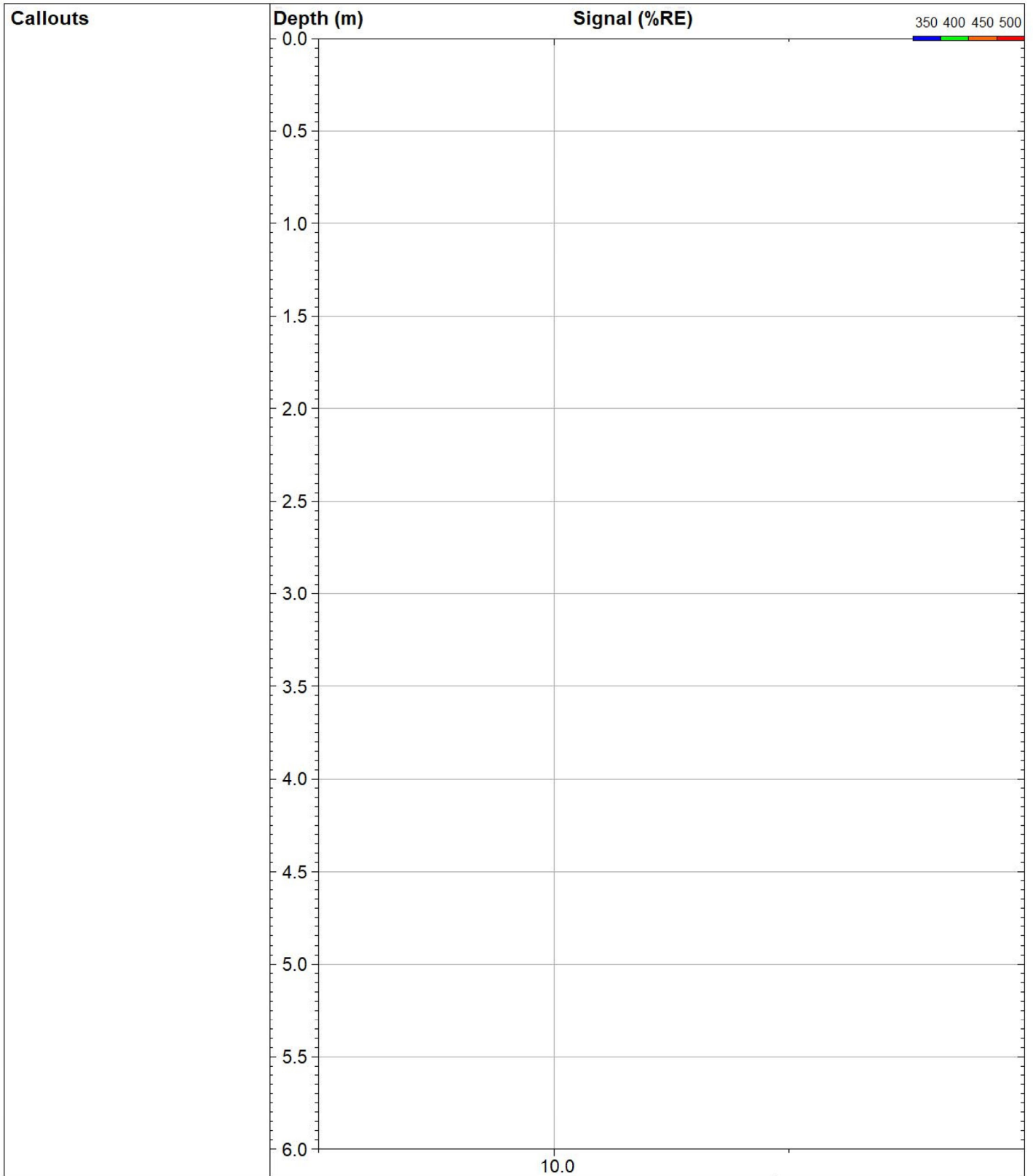

 **VERTEX**  
Environmental Inc.  
239 Montrose Street North Unit 1  
Cambridge, ON, N3H5G6  
Phone: 519 653 8444  
www.vertexenvironmental.ca

**LIF20044**

**UVOST® By Dakota**  
www.DakotaTechnologies.com

*Site:*  
**Canatara Park**

*Y Coord.(Lat-N) / System:*  
**4762000.407 / UTM**

*Final depth:*  
**3.09 m**

*Client / Job:*  
**RWDI / VE848**

*X Coord.(Lng-E) / Fix:*  
**385786.7344 /**

*Max signal:*  
**1.5 %RE @ 1.04 m**

*Operator / Unit:*  
**ZS / UVOST1017**

*Elevation:*  
**178.2 m**

*Date & Time:*  
**2020-05-06 13:55 ADT**

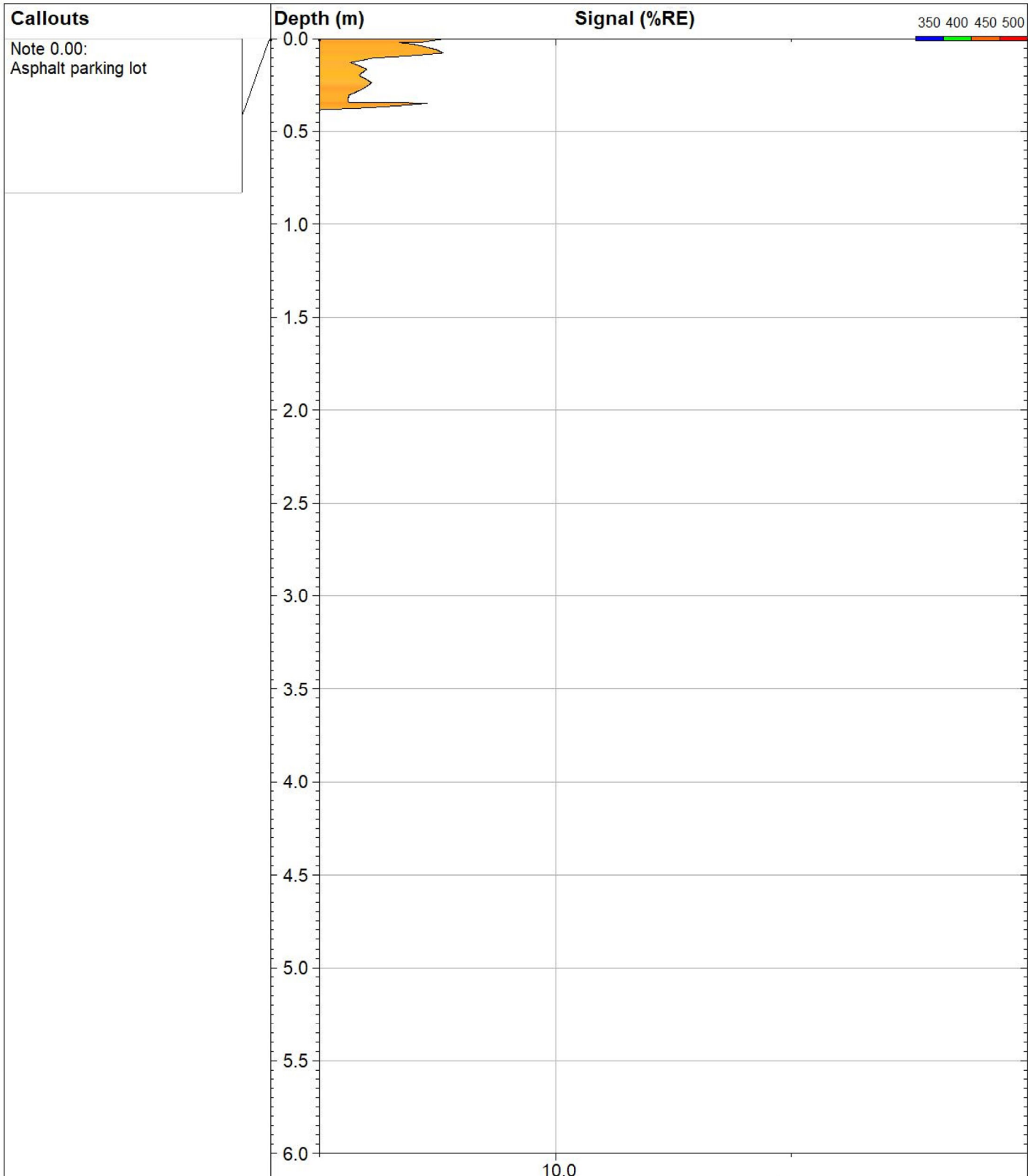

**VERTEX**  
Environmental Inc.

239 Montrose Street North Unit 1  
Cambridge, ON, N3H5G6  
Phone: 519 653 8444  
www.vertexenvironmental.ca

**LIF20045**

*Site:*  
**Canatara Park**

*Client / Job:*  
**RWDI / VE848**

*Operator / Unit:*  
**ZS / UVOST1017**

*Y Coord. (Lat-N) / System:*  
**4761993.564 / UTM**

*X Coord. (Lng-E) / Fix:*  
**385808.5298 /**

*Elevation:*  
**178.4 m**

**UVOST® By Dakota**  
www.DakotaTechnologies.com

*Final depth:*  
**3.17 m**

*Max signal:*  
**4.8 %RE @ 0.00 m**

*Date & Time:*  
**2020-05-06 14:17 ADT**

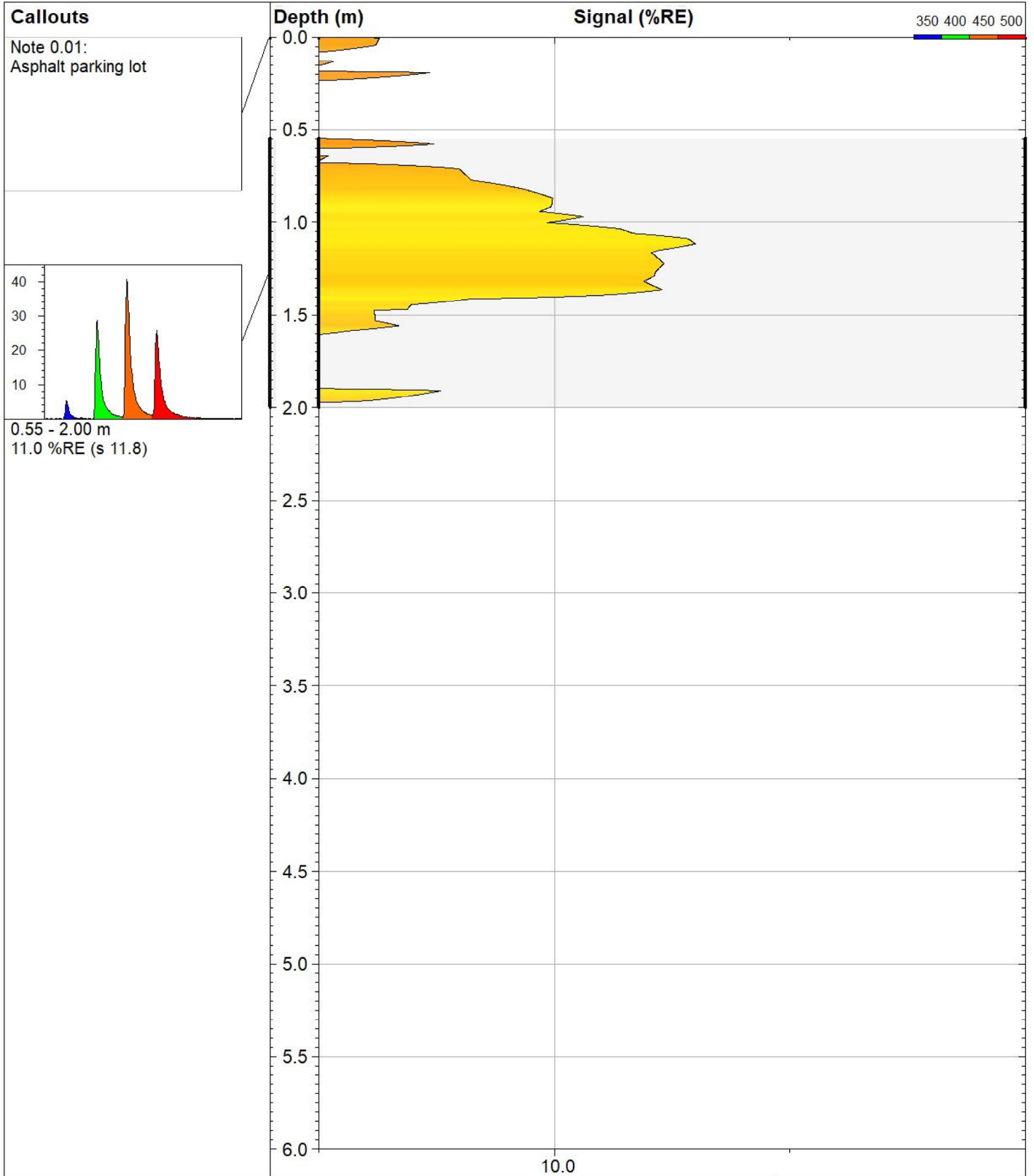

**VERTEX**  
Environmental Inc.

239 Montrose Street North Unit 1  
Cambridge, ON, N3H5G6  
Phone: 519 653 8444  
www.vertexenvironmental.ca

**LIF20046**

Site:  
**Canatara Park**

Client / Job:  
**RWDI / VE848**

Operator / Unit:  
**ZS / UVOST1017**

Y Coord.(Lat-N) / System:  
**4761989.35 / UTM**

X Coord.(Lng-E) / Fix:  
**385809.9784 /**

Elevation:  
**178.6 m**

**UVOST® By Dakota**  
www.DakotaTechnologies.com

Final depth:  
**3.15 m**

Max signal:  
**40.7 %RE @ 1.11 m**

Date & Time:  
**2020-05-06 14:30 ADT**

**Callouts**

Note 0.09:  
Asphalt parking lot

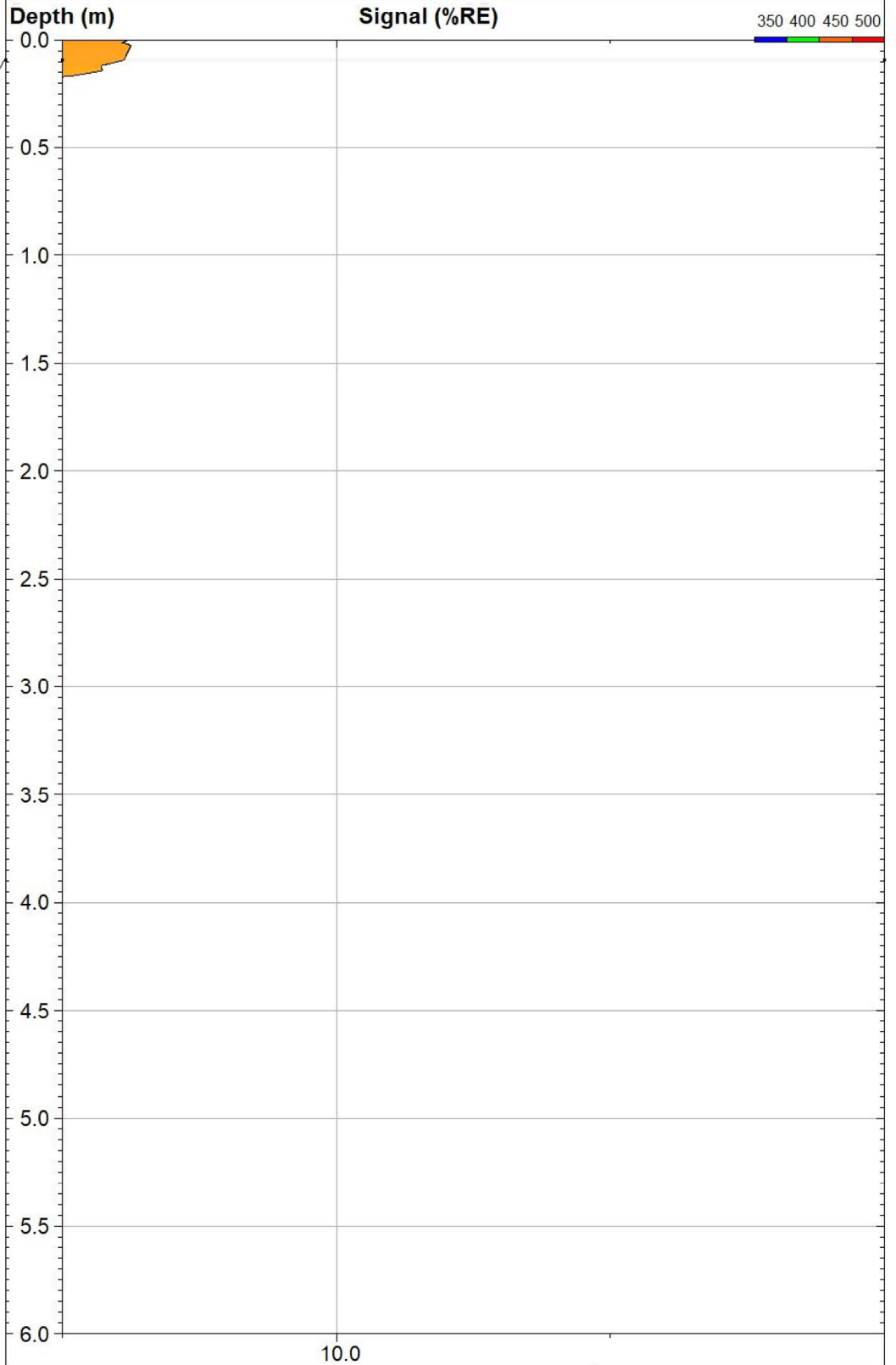

10.0

 **VERTEX**  
Environmental Inc.  
  
239 Montrose Street North Unit 1  
Cambridge, ON, N3H5G6  
Phone: 519 653 8444  
www.vertexenvironmental.ca

**LIF20047**

**UVOST® By Dakota**  
www.DakotaTechnologies.com

Site:  
**Canatara Park**

Y Coord.(Lat-N) / System:  
**4761995.022 / UTM**

Final depth:  
**3.05 m**

Client / Job:  
**RWDI / VE848**

X Coord.(Lng-E) / Fix:  
**385818.2016 /**

Max signal:  
**2.8 %RE @ 0.02 m**

Operator / Unit:  
**ZS / UVOST1017**

Elevation:  
**178.4 m**

Date & Time:  
**2020-05-06 14:51 ADT**



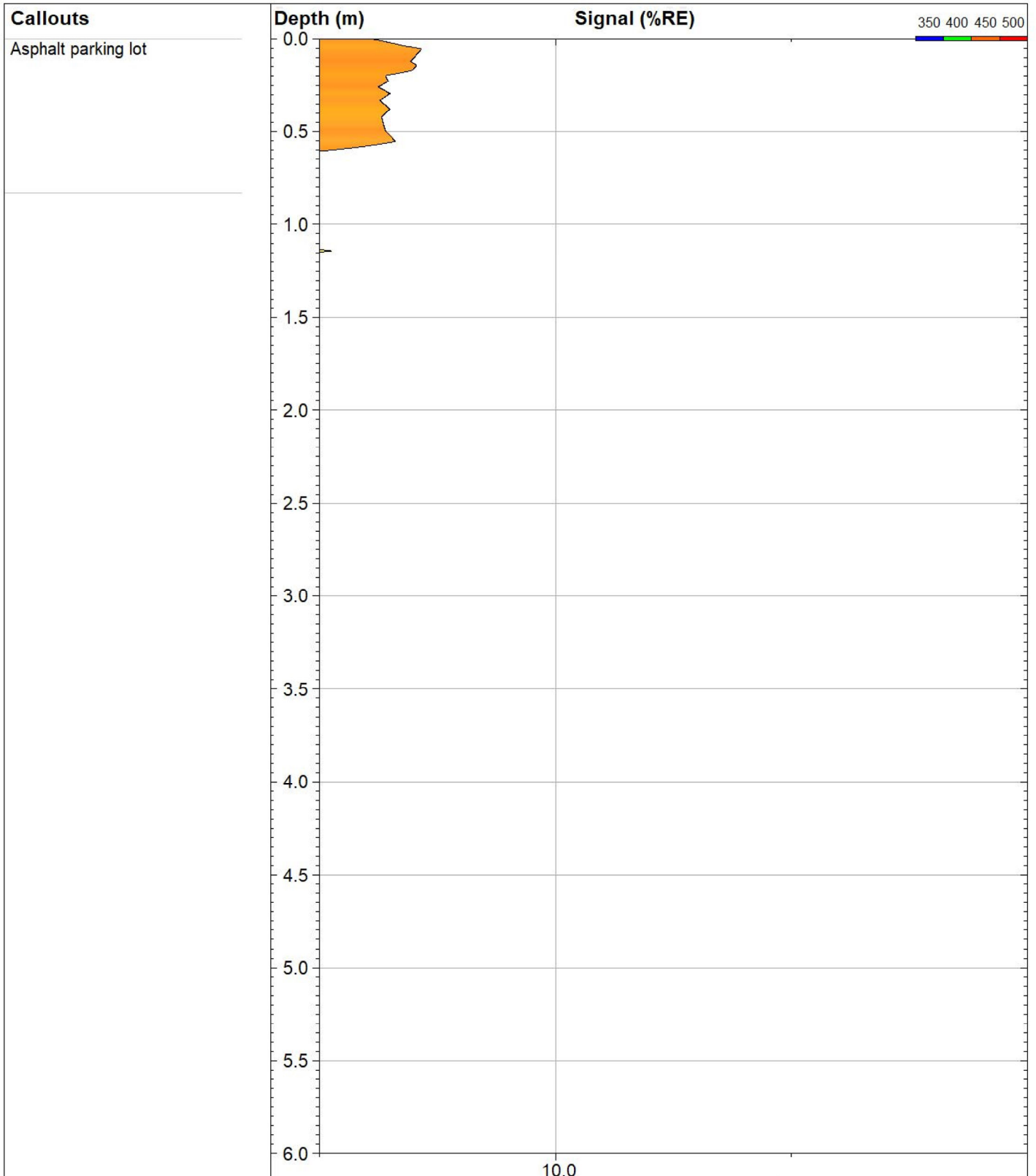

**VERTEX**  
 Environmental Inc.  
 239 Montrose Street North Unit 1  
 Cambridge, ON, N3H5G6  
 Phone: 519 653 8444  
 www.vertexenvironmental.ca

<b>LIF20048</b>		<b>UVOST® By Dakota</b> www.DakotaTechnologies.com
Site: <b>Canatara Park</b>	Y Coord.(Lat-N) / System: <b>4761989.909 / UTM</b>	Final depth: <b>3.07 m</b>
Client / Job: <b>RWDI / VE848</b>	X Coord.(Lng-E) / Fix: <b>385818.546 /</b>	Max signal: <b>3.7 %RE @ 0.05 m</b>
Operator / Unit: <b>ZS / UVOST1017</b>	Elevation: <b>178.5 m</b>	Date & Time: <b>2020-05-06 15:05 ADT</b>

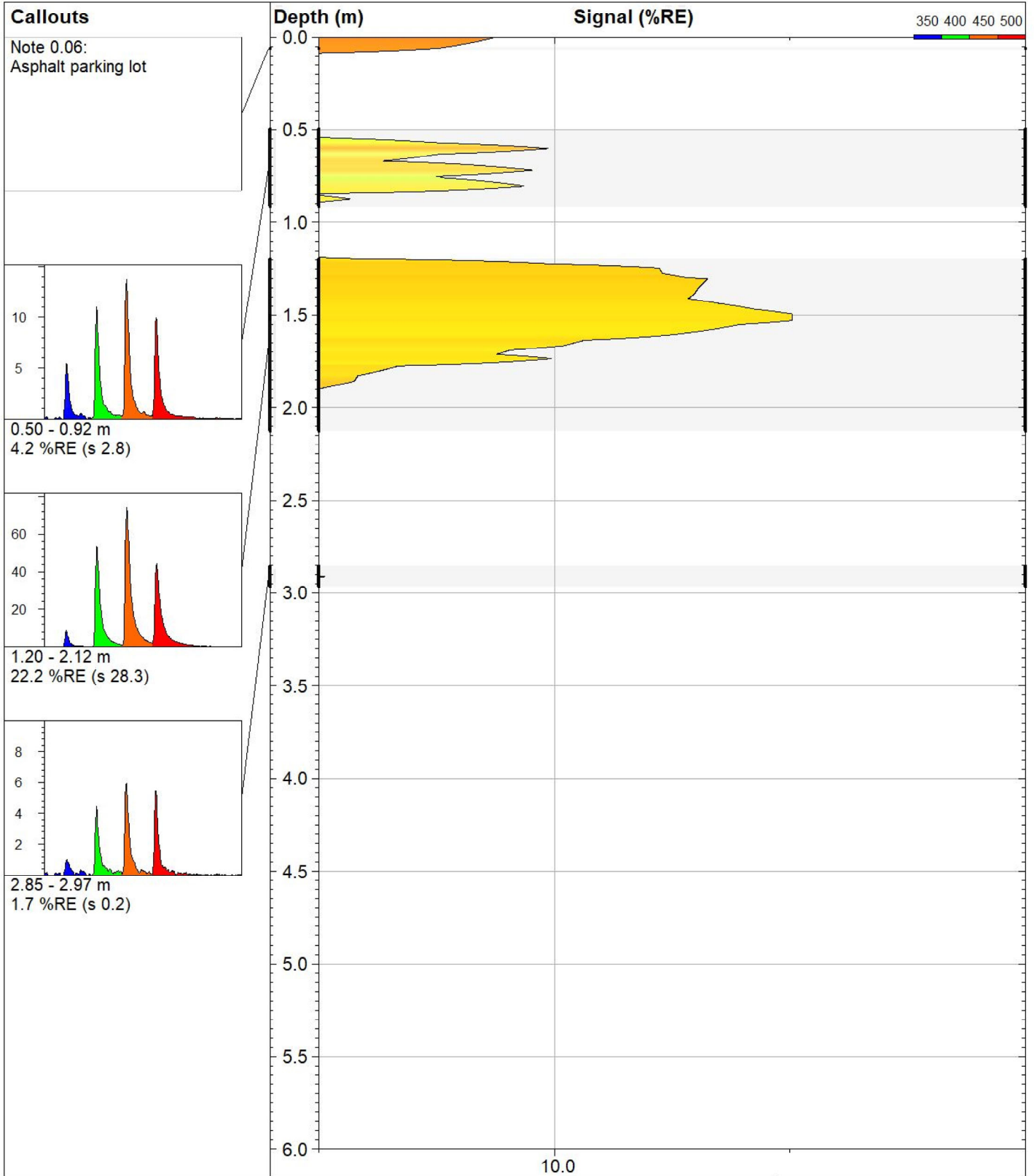

**VERTEX**  
Environmental Inc.

239 Montrose Street North Unit 1  
Cambridge, ON, N3H5G6  
Phone: 519 653 8444  
www.vertexenvironmental.ca

**LIF20049**

Site:  
**Canatara Park**

Client / Job:  
**RWDI / VE848**

Operator / Unit:  
**ZS / UVOST1017**

Y Coord.(Lat-N) / System:  
**4761983.454 / UTM**

X Coord.(Lng-E) / Fix:  
**385819.2821 /**

Elevation:  
**178.7 m**

**UVOST® By Dakota**  
www.DakotaTechnologies.com

Final depth:  
**3.12 m**

Max signal:  
**103.6 %RE @ 1.53 m**

Date & Time:  
**2020-05-06 15:21 ADT**

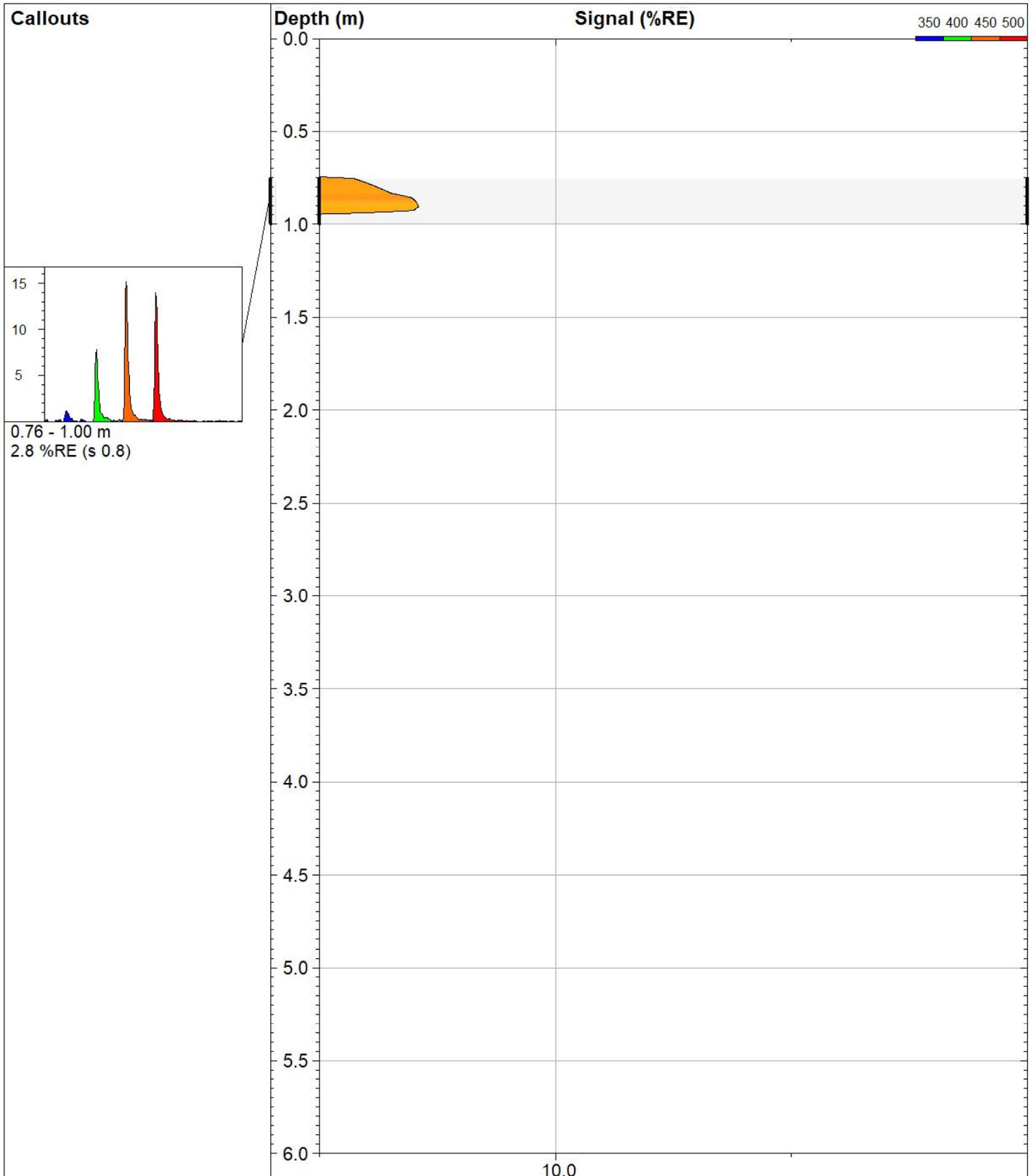

**VERTEX**  
Environmental Inc.

239 Montrose Street North Unit 1  
Cambridge, ON, N3H5G6  
Phone: 519 653 8444  
www.vertexenvironmental.ca

**LIF20050**

Site:  
**Canatara Park**

Client / Job:  
**RWDI / VE848**

Operator / Unit:  
**ZS / UVOST1017**

Y Coord. (Lat-N) / System:  
**4761984.537 / UTM**

X Coord. (Lng-E) / Fix:  
**385830.1641 /**

Elevation:  
**178.7 m**

**UVOST® By Dakota**  
www.DakotaTechnologies.com

Final depth:  
**3.07 m**

Max signal:  
**3.6 %RE @ 0.91 m**

Date & Time:  
**2020-05-06 15:37 ADT**

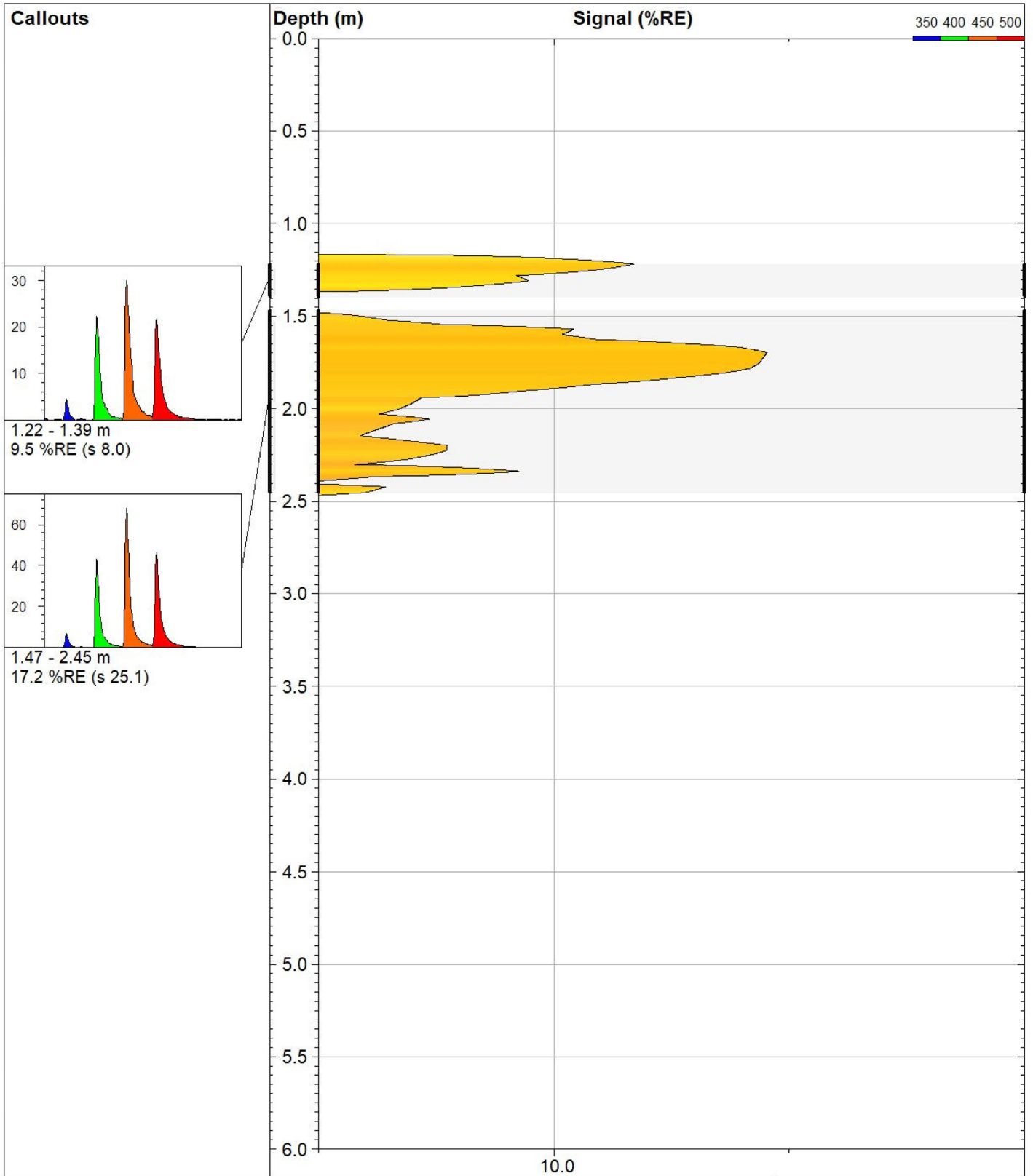

**VERTEX**  
Environmental Inc.

239 Montrose Street North Unit 1  
Cambridge, ON, N3H5G6  
Phone: 519 653 8444  
www.vertexenvironmental.ca

**LIF20051**

Site:  
**Canatara Park**

Client / Job:  
**RWDI / VE848**

Operator / Unit:  
**ZS / UVOST1017**

Y Coord.(Lat-N) / System:  
**4761978.524 / UTM**

X Coord.(Lng-E) / Fix:  
**385830.0133 /**

Elevation:  
**179.1 m**

**UVOST® By Dakota**  
www.DakotaTechnologies.com

Final depth:  
**3.06 m**

Max signal:  
**81.4 %RE @ 1.70 m**

Date & Time:  
**2020-05-06 15:53 ADT**

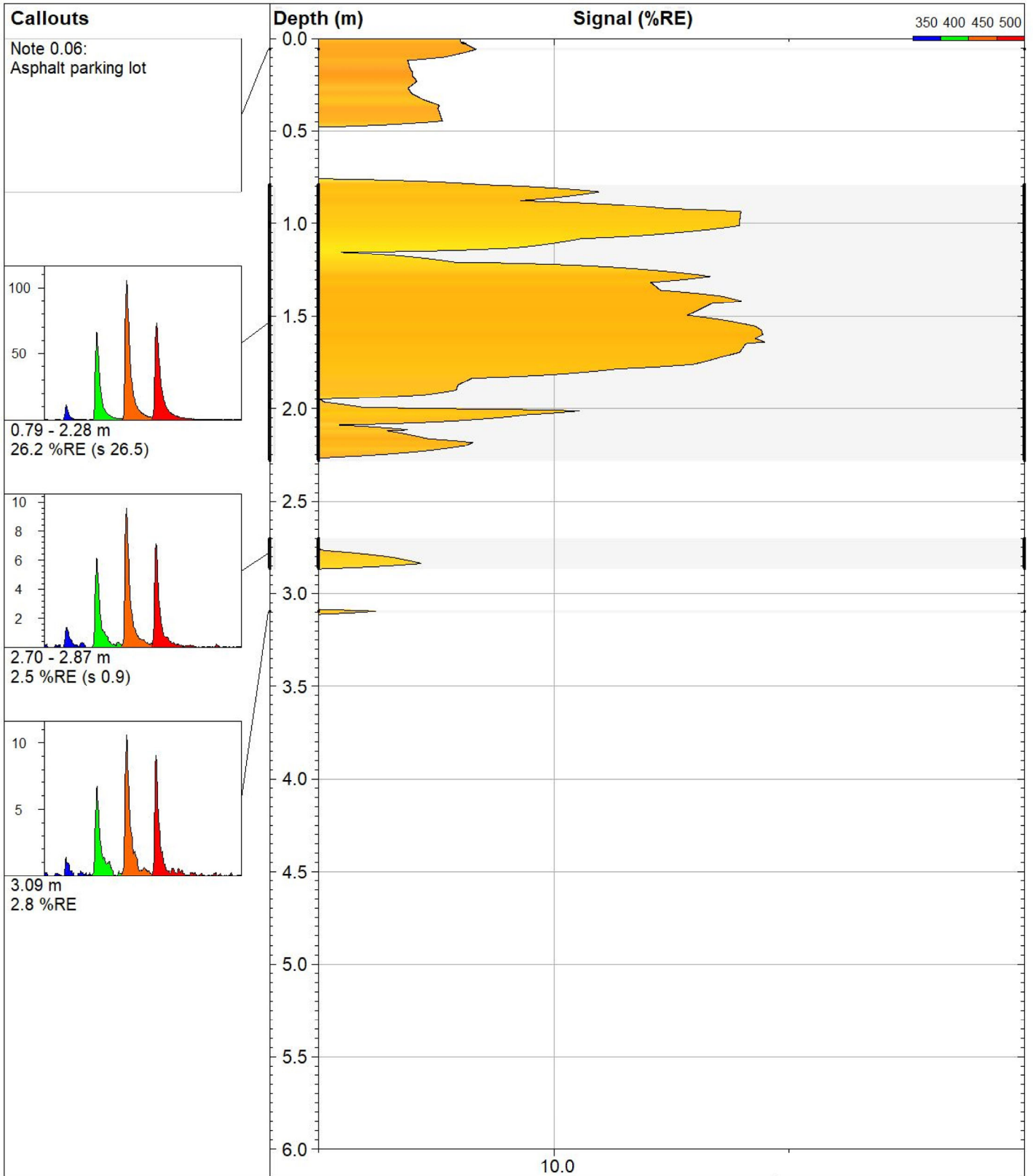

**VERTEX**  
Environmental Inc.

239 Montrose Street North Unit 1  
Cambridge, ON, N3H5G6  
Phone: 519 653 8444  
www.vertexenvironmental.ca

**LIF20052**

Site:  
**Canatara Park**

Client / Job:  
**RWDI / VE848**

Operator / Unit:  
**ZS / UVOST1017**

Y Coord.(Lat-N) / System:  
**4761980.699 / UTM**

X Coord.(Lng-E) / Fix:  
**385834.3332 /**

Elevation:  
**178.7 m**

**UVOST® By Dakota**  
www.DakotaTechnologies.com

Final depth:  
**3.13 m**

Max signal:  
**79.4 %RE @ 1.64 m**

Date & Time:  
**2020-05-06 16:10 ADT**

**Callouts**

Note 0.07:  
Asphalt parking lot

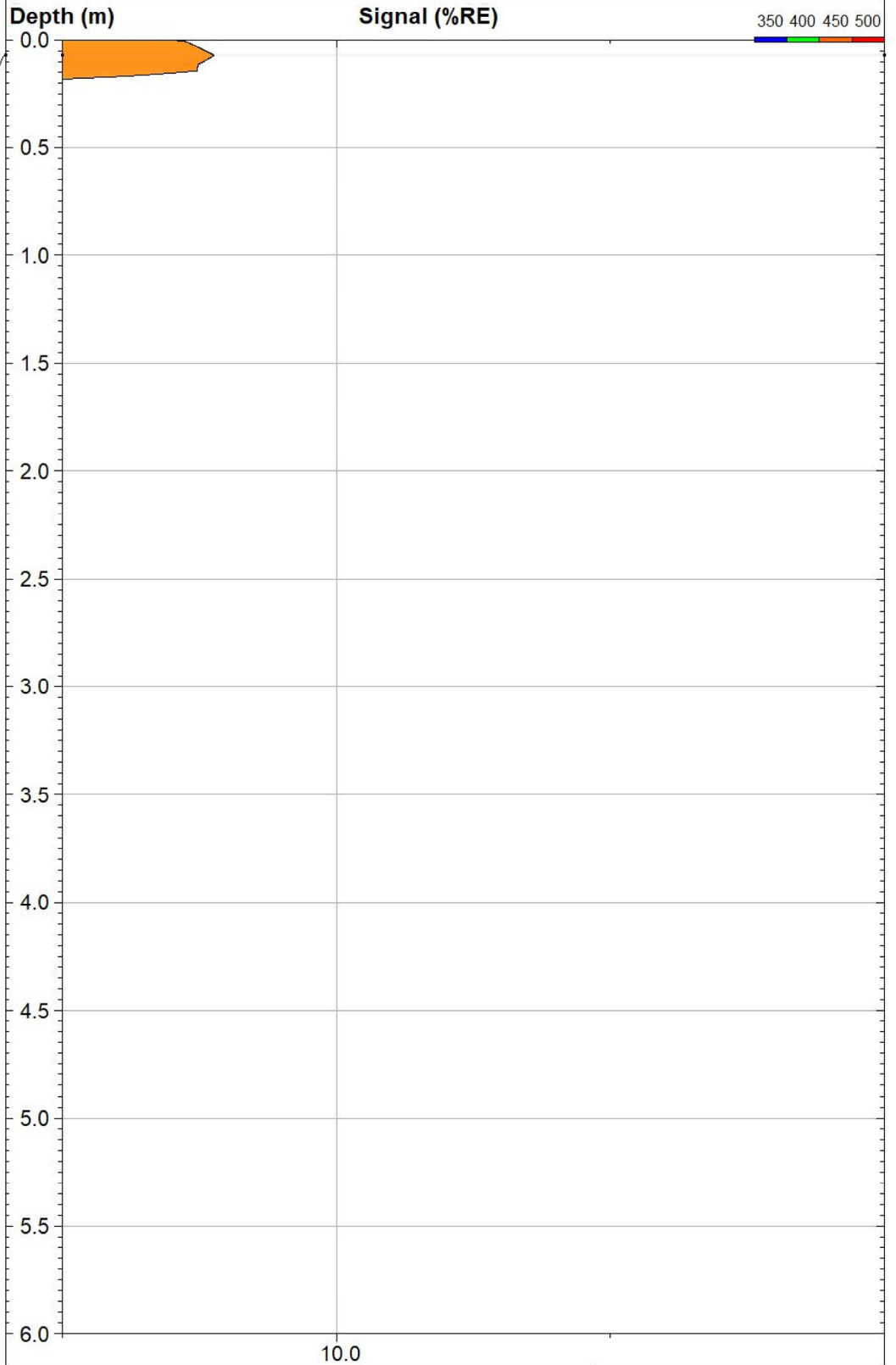

 <p><b>VERTEX</b> Environmental Inc.</p> <p>239 Montrose Street North Unit 1 Cambridge, ON, N3H5G6 Phone: 519 653 8444 www.vertexenvironmental.ca</p>	<b>LIF20053</b>		<b>UVOST® By Dakota</b> www.DakotaTechnologies.com
	<i>Site:</i> <b>Canatara Park</b>	<i>Y Coord.(Lat-N) / System:</i> <b>4761986.402 / UTM</b>	<i>Final depth:</i> <b>3.09 m</b>
	<i>Client / Job:</i> <b>RWDI / VE848</b>	<i>X Coord.(Lng-E) / Fix:</i> <b>385835.202 /</b>	<i>Max signal:</i> <b>4.6 %RE @ 0.07 m</b>
	<i>Operator / Unit:</i> <b>ZS / UVOST1017</b>	<i>Elevation:</i> <b>178.8 m</b>	<i>Date &amp; Time:</i> <b>2020-05-06 16:27 ADT</b>



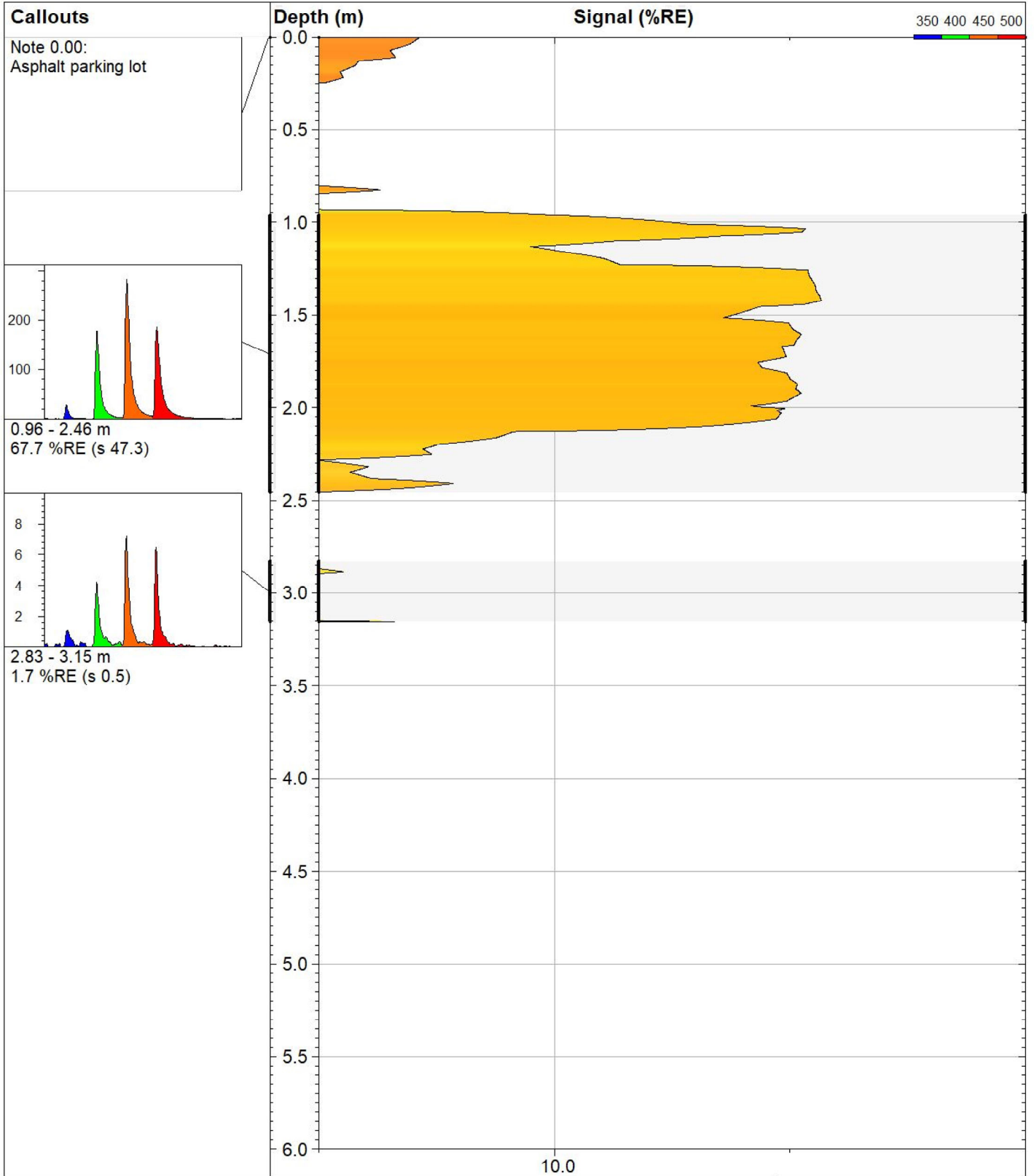

**VERTEX**  
Environmental Inc.

239 Montrose Street North Unit 1  
Cambridge, ON, N3H5G6  
Phone: 519 653 8444  
www.vertexenvironmental.ca

**LIF20054**

Site:  
**Canatara Park**

Client / Job:  
**RWDI / VE848**

Operator / Unit:  
**ZS / UVOST1017**

Y Coord. (Lat-N) / System:  
**4761979.806 / UTM**

X Coord. (Lng-E) / Fix:  
**385842.627 /**

Elevation:  
**178.6 m**

**UVOST® By Dakota**  
www.DakotaTechnologies.com

Final depth:  
**3.15 m**

Max signal:  
**136.9 %RE @ 1.42 m**

Date & Time:  
**2020-05-06 16:40 ADT**

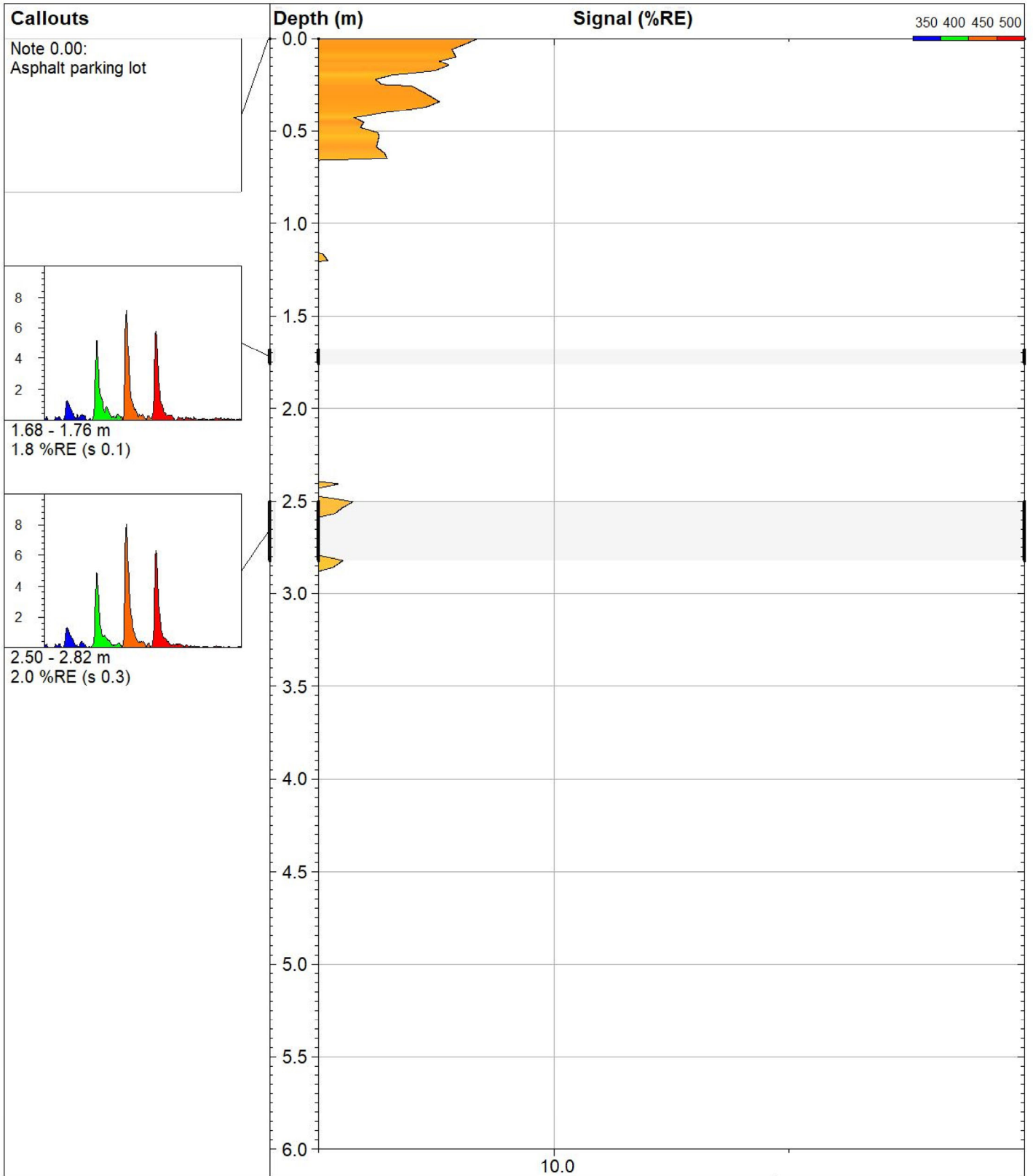

**VERTEX**  
Environmental Inc.

239 Montrose Street North Unit 1  
Cambridge, ON, N3H5G6  
Phone: 519 653 8444  
www.vertexenvironmental.ca

**LIF20055**

Site:  
**Canatara Park**

Client / Job:  
**RWDI / VE848**

Operator / Unit:  
**ZS / UVOST1017**

Y Coord.(Lat-N) / System:  
**4761986.784 / UTM**

X Coord.(Lng-E) / Fix:  
**385841.5237 /**

Elevation:  
**178.5 m**

**UVOST® By Dakota**  
www.DakotaTechnologies.com

Final depth:  
**3.06 m**

Max signal:  
**6.1 %RE @ 0.00 m**

Date & Time:  
**2020-05-06 16:56 ADT**

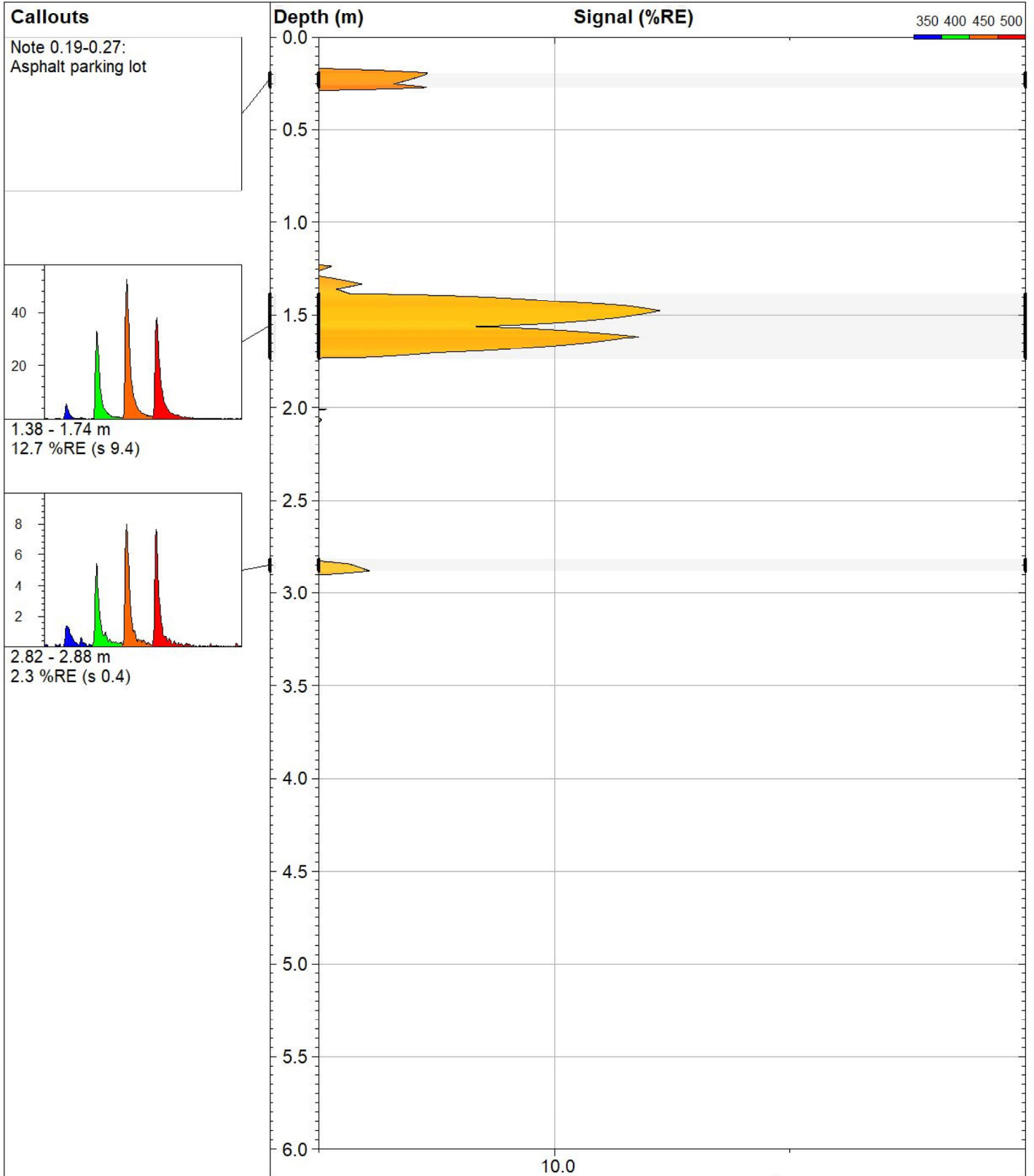

**VERTEX**  
Environmental Inc.

239 Montrose Street North Unit 1  
Cambridge, ON, N3H5G6  
Phone: 519 653 8444  
www.vertexenvironmental.ca

**LIF20056**

Site:  
**Canatara Park**

Client / Job:  
**RWDI / VE848**

Operator / Unit:  
**ZS / UVOST1017**

Y Coord. (Lat-N) / System:  
**4761988.069 / UTM**

X Coord. (Lng-E) / Fix:  
**385849.9582 /**

Elevation:  
**178.8 m**

**UVOST® By Dakota**  
www.DakotaTechnologies.com

Final depth:  
**3.08 m**

Max signal:  
**29.1 %RE @ 1.48 m**

Date & Time:  
**2020-05-06 17:08 ADT**

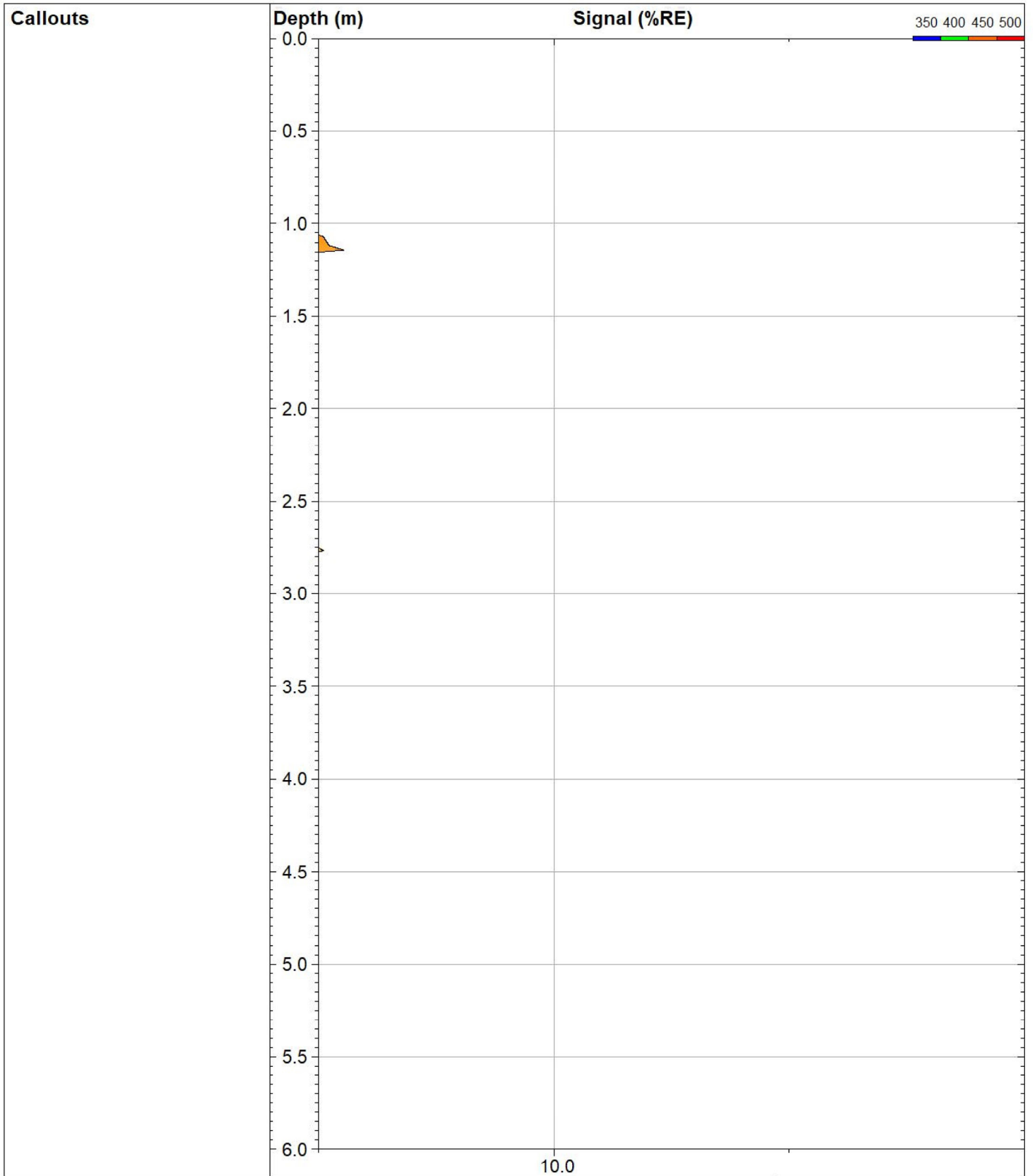

 **VERTEX**  
Environmental Inc.  
239 Montrose Street North Unit 1  
Cambridge, ON, N3H5G6  
Phone: 519 653 8444  
www.vertexenvironmental.ca

**LIF20057**

**UVOST® By Dakota**  
www.DakotaTechnologies.com

Site:  
**Canatara Park**

Y Coord.(Lat-N) / System:  
**4761991.338 / UTM**

Final depth:  
**3.07 m**

Client / Job:  
**RWDI / VE848**

X Coord.(Lng-E) / Fix:  
**385850.0094 /**

Max signal:  
**2.3 %RE @ 1.14 m**

Operator / Unit:  
**ZS / UVOST1017**

Elevation:  
**178.6 m**

Date & Time:  
**2020-05-06 17:22 ADT**

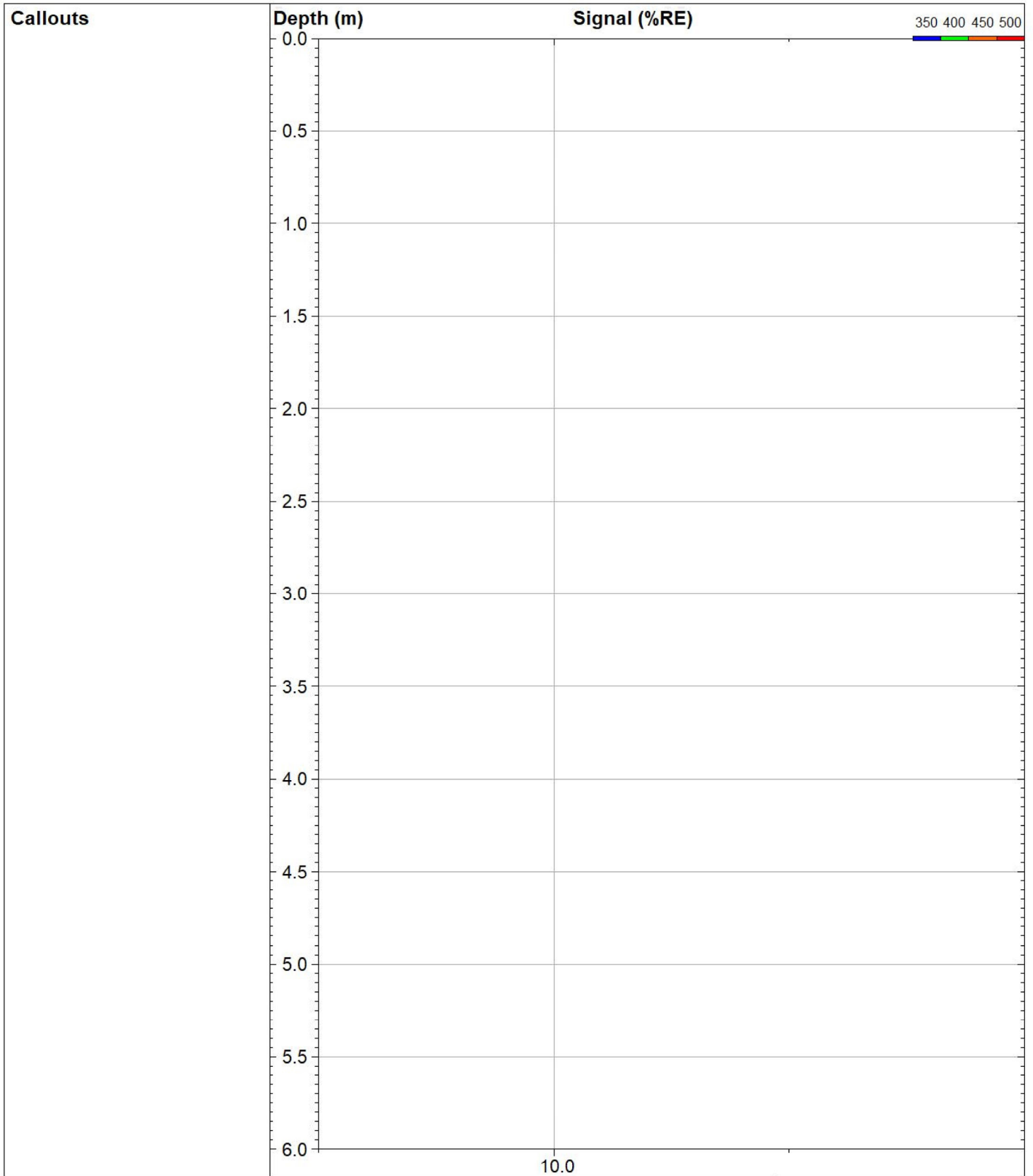

**VERTEX**  
Environmental Inc.

239 Montrose Street North Unit 1  
Cambridge, ON, N3H5G6  
Phone: 519 653 8444  
www.vertexenvironmental.ca

**LIF20058**

*Site:*  
**Canatara Park**

*Client / Job:*  
**RWDI / VE848**

*Operator / Unit:*  
**ZS / UVOST1017**

*Y Coord.(Lat-N) / System:*  
**4761994.818 / UTM**

*X Coord.(Lng-E) / Fix:*  
**385857.6693 /**

*Elevation:*  
**178.6 m**

**UVOST® By Dakota**  
www.DakotaTechnologies.com

*Final depth:*  
**3.07 m**

*Max signal:*  
**1.7 %RE @ 1.49 m**

*Date & Time:*  
**2020-05-07 09:39 ADT**

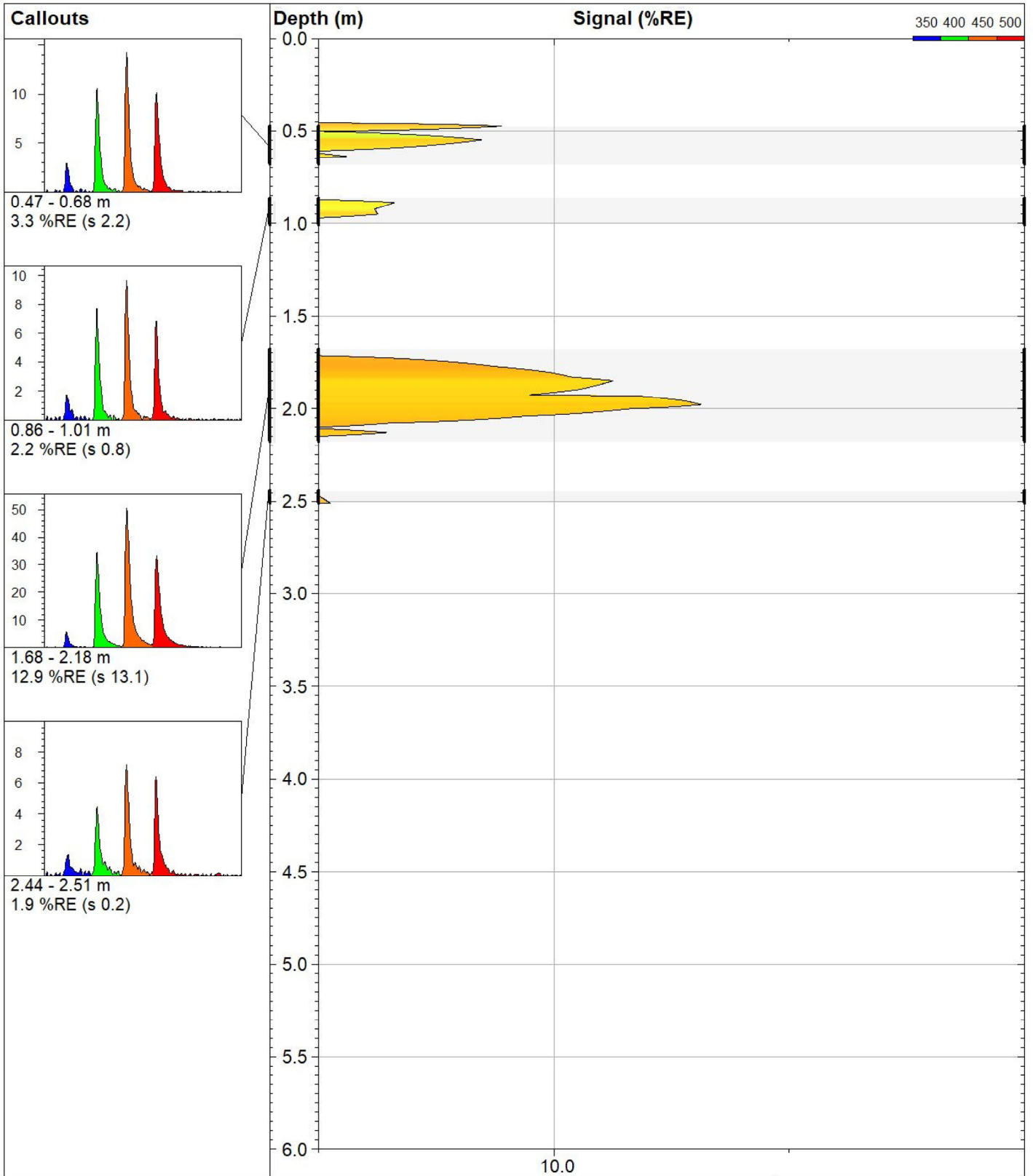

**VERTEX**  
Environmental Inc.

239 Montrose Street North Unit 1  
Cambridge, ON, N3H5G6  
Phone: 519 653 8444  
www.vertexenvironmental.ca

**LIF20059**

Site:  
**Canatara Park**

Client / Job:  
**RWDI / VE848**

Operator / Unit:  
**ZS / UVOST1017**

Y Coord.(Lat-N) / System:  
**4761985.338 / UTM**

X Coord.(Lng-E) / Fix:  
**385858.9519 /**

Elevation:  
**178.6 m**

**UVOST® By Dakota**  
www.DakotaTechnologies.com

Final depth:  
**3.06 m**

Max signal:  
**43.3 %RE @ 1.98 m**

Date & Time:  
**2020-05-07 09:54 ADT**



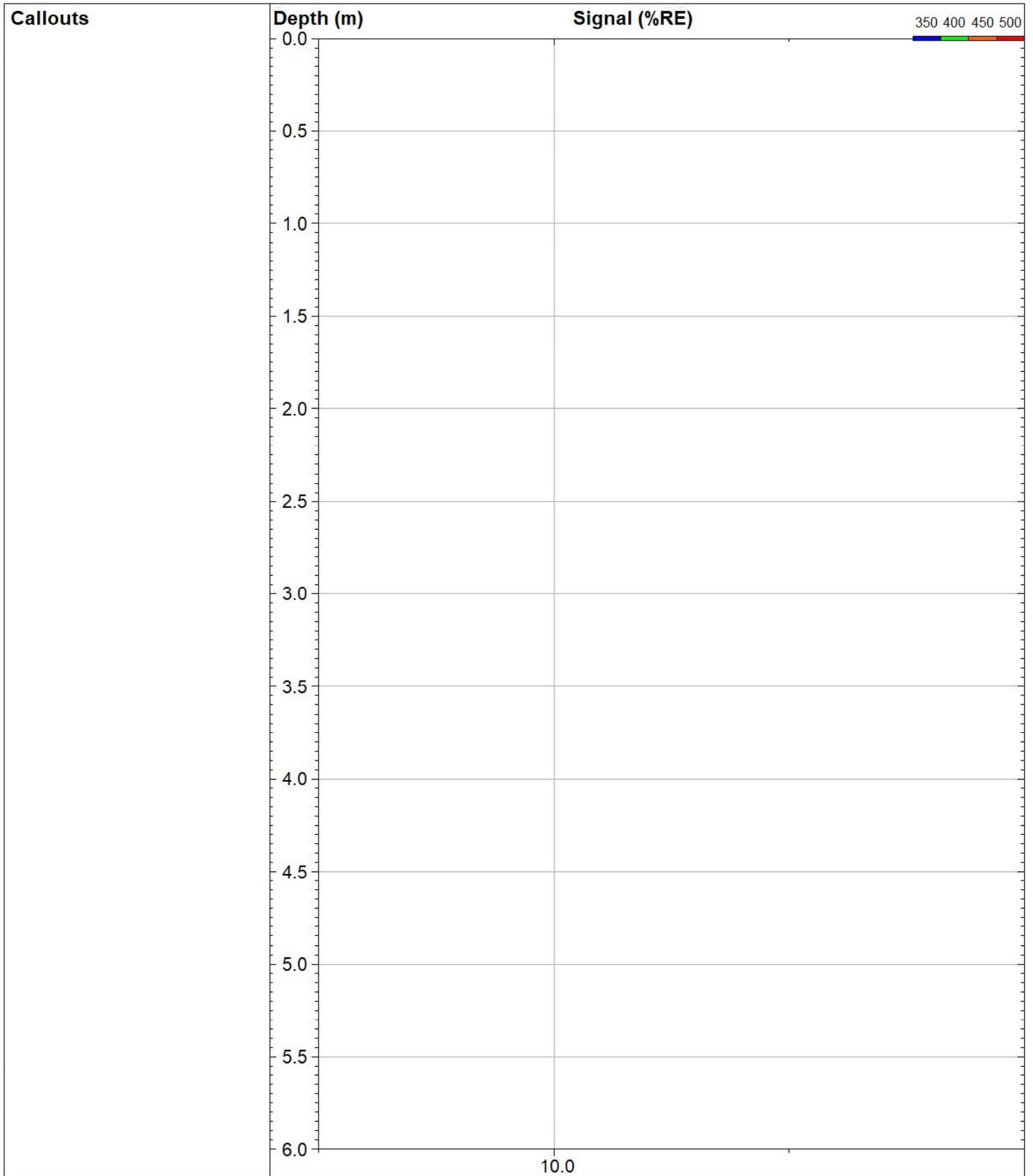

10.0



**VERTEX**  
Environmental Inc.

239 Montrose Street North Unit 1  
Cambridge, ON, N3H5G6  
Phone: 519 653 8444  
www.vertexenvironmental.ca

**LIF20060**

**UVOST® By Dakota**  
www.DakotaTechnologies.com

Site:  
**Canatara Park**

Y Coord.(Lat-N) / System:  
**4762000.076 / UTM**

Final depth:  
**3.15 m**

Client / Job:  
**RWDI / VE848**

X Coord.(Lng-E) / Fix:  
**385871.7353 /**

Max signal:  
**1.3 %RE @ 2.82 m**

Operator / Unit:  
**ZS / UVOST1017**

Elevation:  
**178.7 m**

Date & Time:  
**2020-05-07 10:09 ADT**

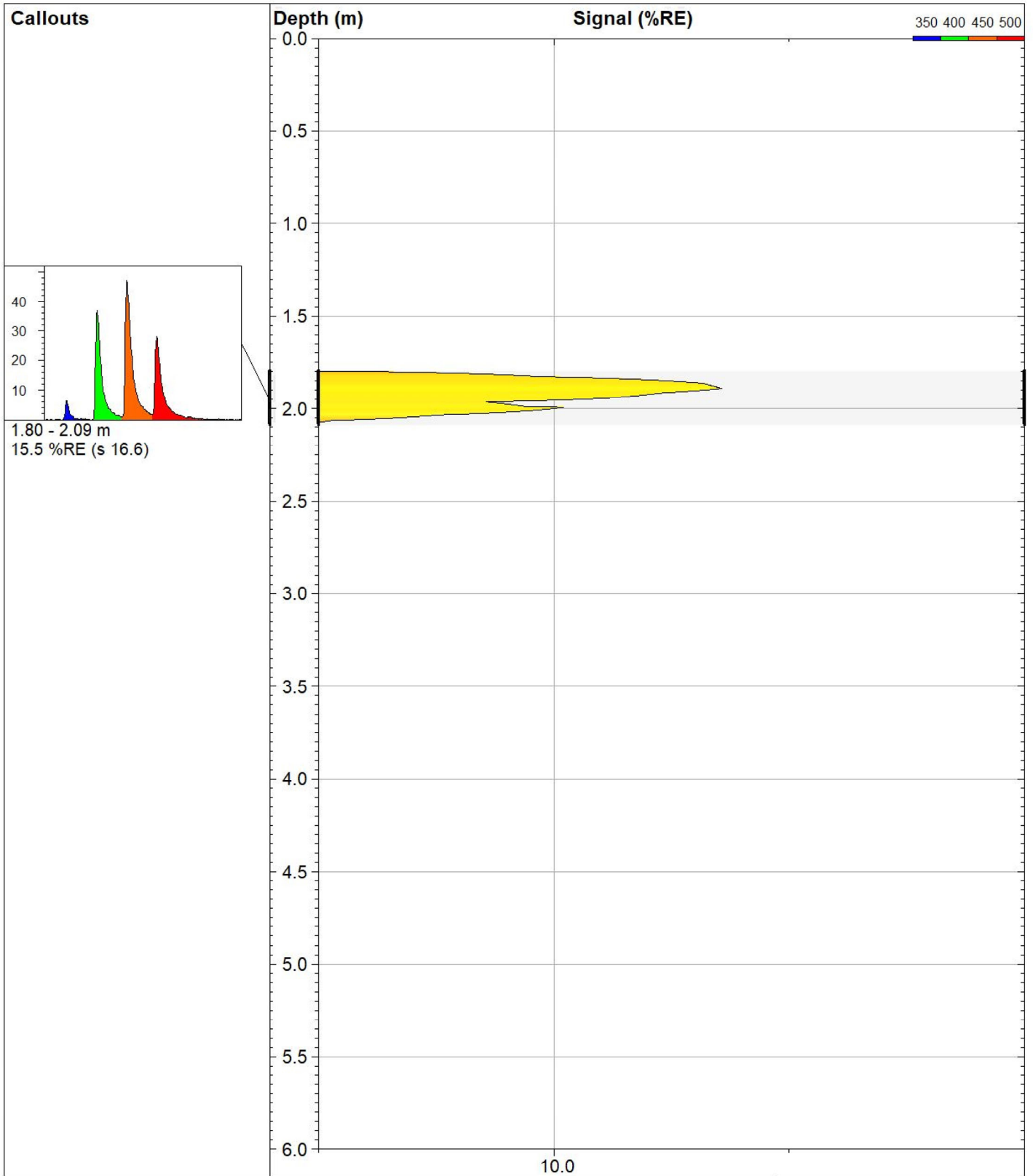

**VERTEX**  
Environmental Inc.

239 Montrose Street North Unit 1  
Cambridge, ON, N3H5G6  
Phone: 519 653 8444  
www.vertexenvironmental.ca

**LIF20061**

**Site:**  
Canatara Park

**Client / Job:**  
RWDI / VE848

**Operator / Unit:**  
ZS / UVOST1017

**Y Coord. (Lat-N) / System:**  
4761997.414 / UTM

**X Coord. (Lng-E) / Fix:**  
385879.7885 /

**Elevation:**  
178.6 m

**UVOST® By Dakota**  
www.DakotaTechnologies.com

**Final depth:**  
3.06 m

**Max signal:**  
52.6 %RE @ 1.89 m

**Date & Time:**  
2020-05-07 10:21 ADT

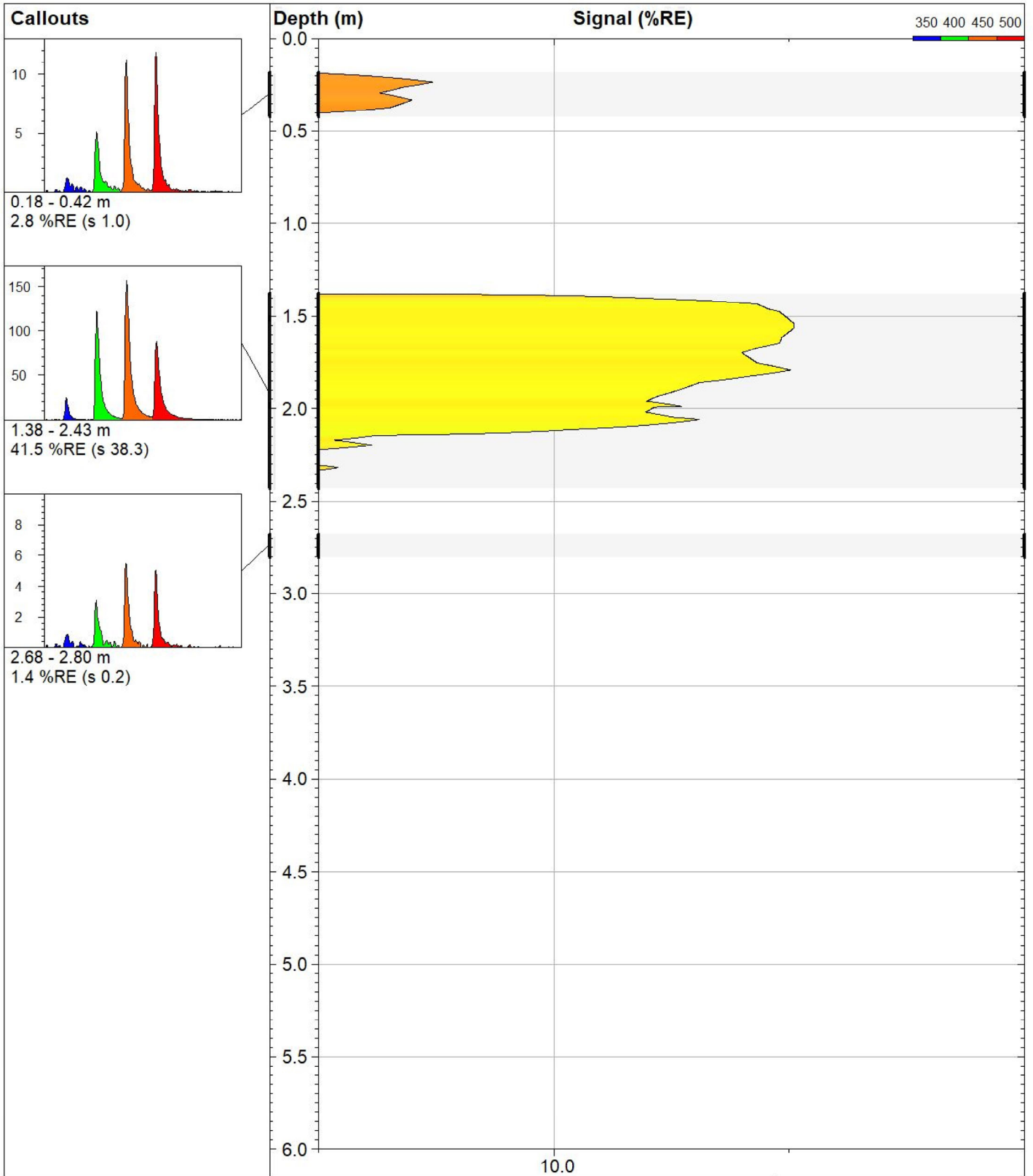

**VERTEX**  
Environmental Inc.

239 Montrose Street North Unit 1  
Cambridge, ON, N3H5G6  
Phone: 519 653 8444  
www.vertexenvironmental.ca

**LIF20062**

Site:  
**Canatara Park**

Client / Job:  
**RWDI / VE848**

Operator / Unit:  
**ZS / UVOST1017**

Y Coord. (Lat-N) / System:  
**4761999.016 / UTM**

X Coord. (Lng-E) / Fix:  
**385893.0157 /**

Elevation:  
**178.9 m**

**UVOST® By Dakota**  
www.DakotaTechnologies.com

Final depth:  
**3.08 m**

Max signal:  
**105.7 %RE @ 1.54 m**

Date & Time:  
**2020-05-29 12:36 ADT**

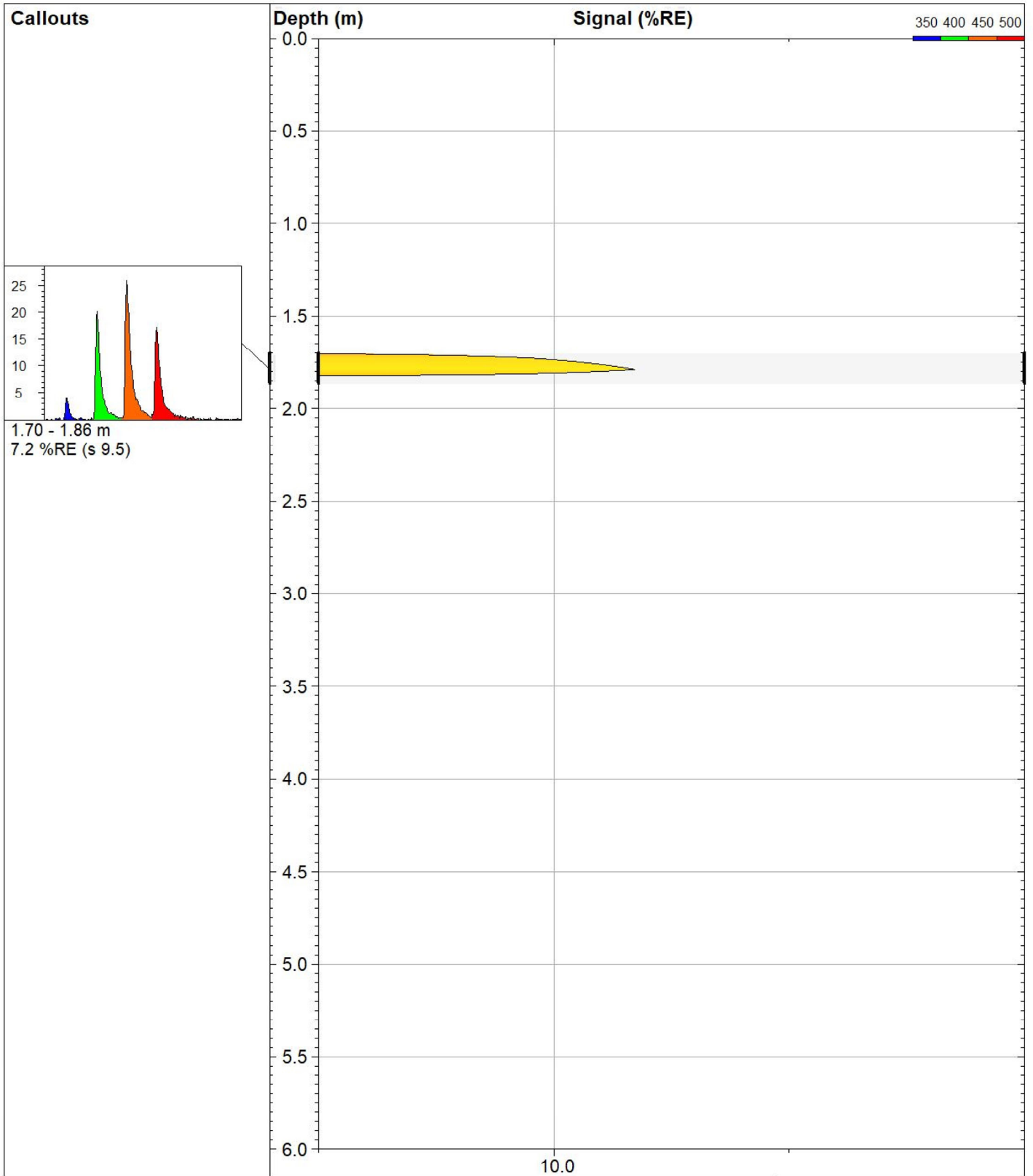

**VERTEX**  
Environmental Inc.

239 Montrose Street North Unit 1  
Cambridge, ON, N3H5G6  
Phone: 519 653 8444  
www.vertexenvironmental.ca

**LIF20063**

*Site:*  
**Canatara Park**

*Client / Job:*  
**RWDI / VE848**

*Operator / Unit:*  
**ZS / UVOST1017**

*Y Coord. (Lat-N) / System:*  
**4762001.699 / UTM**

*X Coord. (Lng-E) / Fix:*  
**385873.6343 /**

*Elevation:*  
**178.1 m**

**UVOST® By Dakota**  
www.DakotaTechnologies.com

*Final depth:*  
**3.08 m**

*Max signal:*  
**23.1 %RE @ 1.79 m**

*Date & Time:*  
**2020-05-07 10:44 ADT**

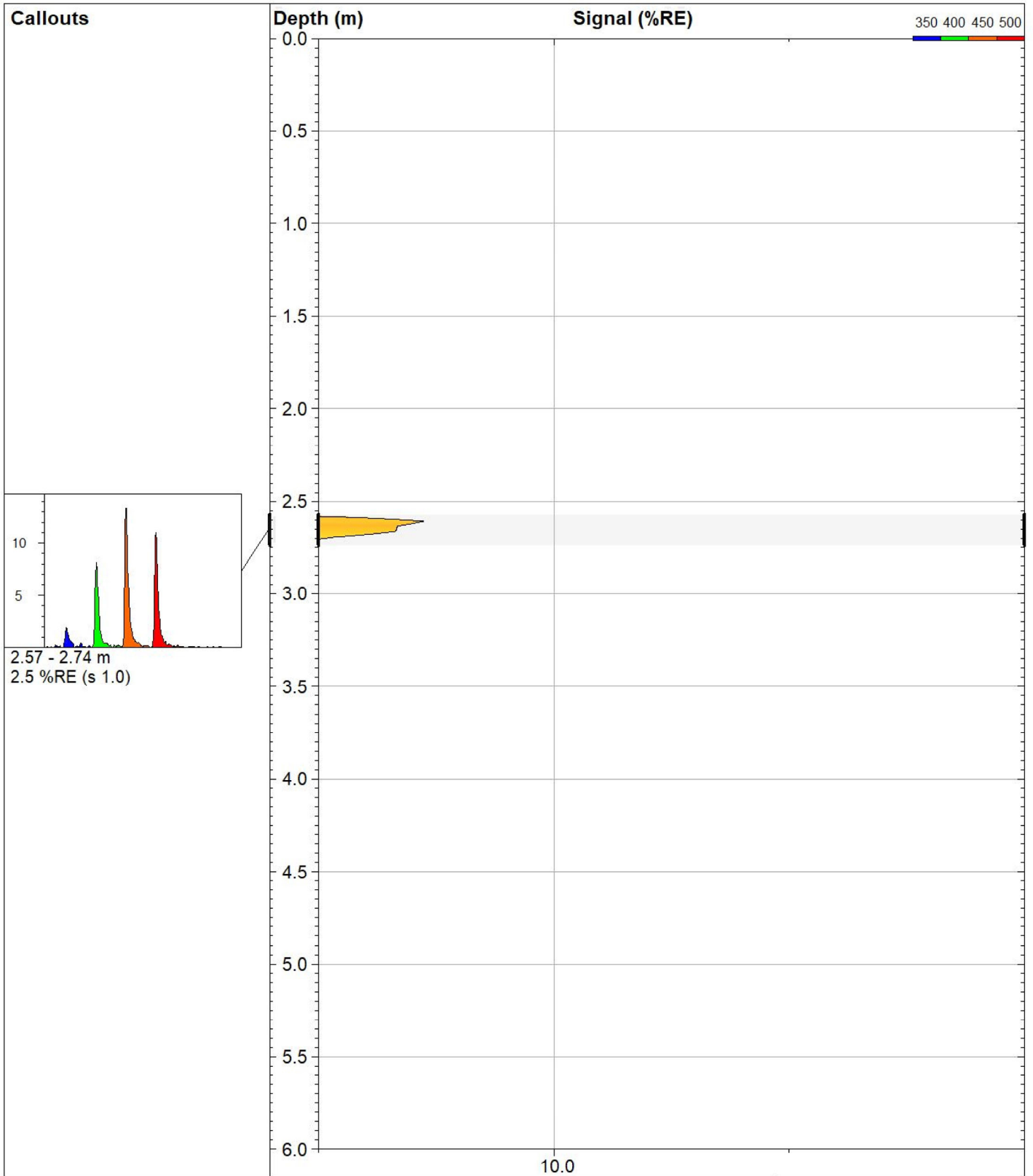

**VERTEX**  
Environmental Inc.

239 Montrose Street North Unit 1  
Cambridge, ON, N3H5G6  
Phone: 519 653 8444  
www.vertexenvironmental.ca

**LIF20064**

<b>Site:</b> Canatara Park	<b>Y Coord.(Lat-N) / System:</b> 4762000.166 / UTM	<b>UVOST® By Dakota</b> www.DakotaTechnologies.com
<b>Client / Job:</b> RWDI / VE848	<b>X Coord.(Lng-E) / Fix:</b> 385865.9612 /	<b>Final depth:</b> 3.09 m
<b>Operator / Unit:</b> ZS / UVOST1017	<b>Elevation:</b> 178.1 m	<b>Max signal:</b> 3.8 %RE @ 2.61 m
		<b>Date &amp; Time:</b> 2020-05-07 10:59 ADT