

**VERTEX**  
Environmental Inc.

239 Montrose Street North Unit 1  
Cambridge, ON, N3H5G6  
Phone: 519 653 8444  
www.vertexenvironmental.ca

**LIF20065**

*Site:*  
**Canatara Park**

*Client / Job:*  
**RWDI / VE848**

*Operator / Unit:*  
**ZS / UVOST1017**

*Y Coord.(Lat-N) / System:*  
**4762007.581 / UTM**

*X Coord.(Lng-E) / Fix:*  
**385871.3607 /**

*Elevation:*  
**178.1 m**

**UVOST® By Dakota**  
www.DakotaTechnologies.com

*Final depth:*  
**3.09 m**

*Max signal:*  
**128.7 %RE @ 1.44 m**

*Date & Time:*  
**2020-05-07 11:10 ADT**

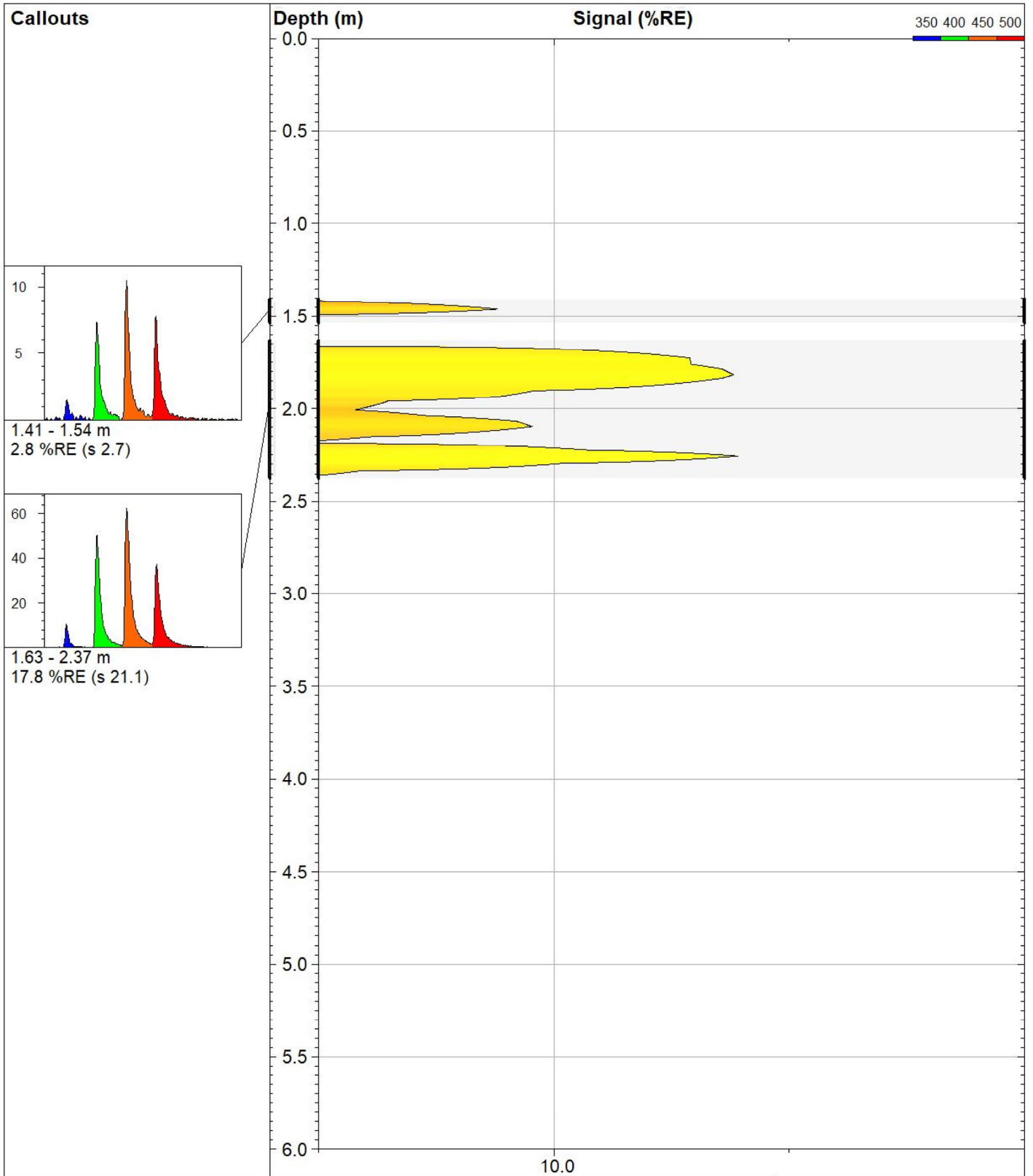

**VERTEX**  
Environmental Inc.

239 Montrose Street North Unit 1  
Cambridge, ON, N3H5G6  
Phone: 519 653 8444  
www.vertexenvironmental.ca

**LIF20066**

*Site:*  
**Canatara Park**

*Client / Job:*  
**RWDI / VE848**

*Operator / Unit:*  
**ZS / UVOST1017**

*Y Coord.(Lat-N) / System:*  
**4762013.136 / UTM**

*X Coord.(Lng-E) / Fix:*  
**385867.2096 /**

*Elevation:*  
**178.1 m**

**UVOST® By Dakota**  
www.DakotaTechnologies.com

*Final depth:*  
**3.08 m**

*Max signal:*  
**61.3 %RE @ 2.26 m**

*Date & Time:*  
**2020-05-29 12:40 ADT**

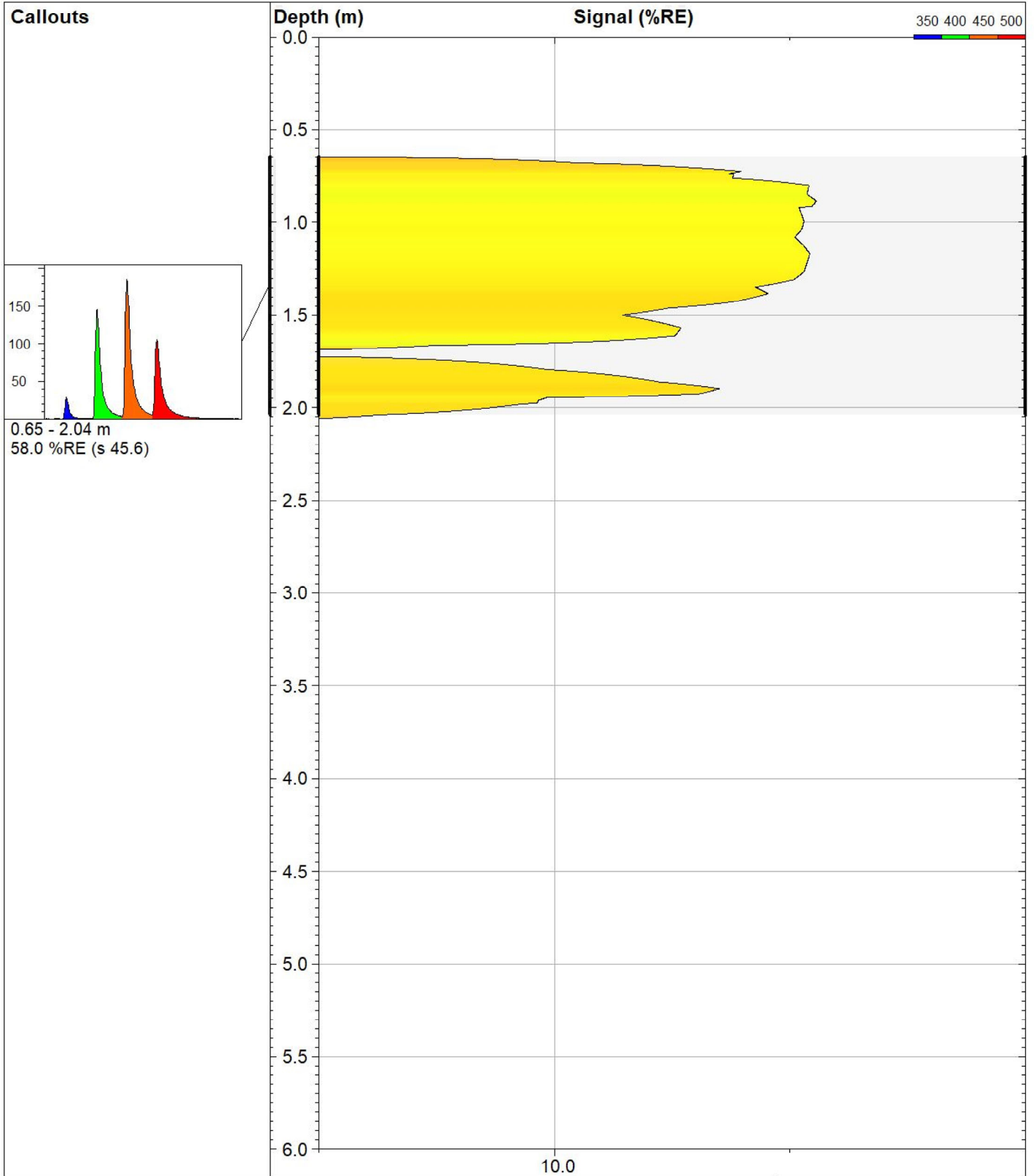

**VERTEX**  
Environmental Inc.

239 Montrose Street North Unit 1  
Cambridge, ON, N3H5G6  
Phone: 519 653 8444  
www.vertexenvironmental.ca

**LIF20067**

**Site:**  
Canatara Park

**Client / Job:**  
RWDI / VE848

**Operator / Unit:**  
ZS / UVOST1017

**Y Coord. (Lat-N) / System:**  
4762019.006 / UTM

**X Coord. (Lng-E) / Fix:**  
385873.5853 /

**Elevation:**  
178.1 m

**UVOST® By Dakota**  
www.DakotaTechnologies.com

**Final depth:**  
3.10 m

**Max signal:**  
130.4 %RE @ 0.88 m

**Date & Time:**  
2020-05-07 11:40 ADT

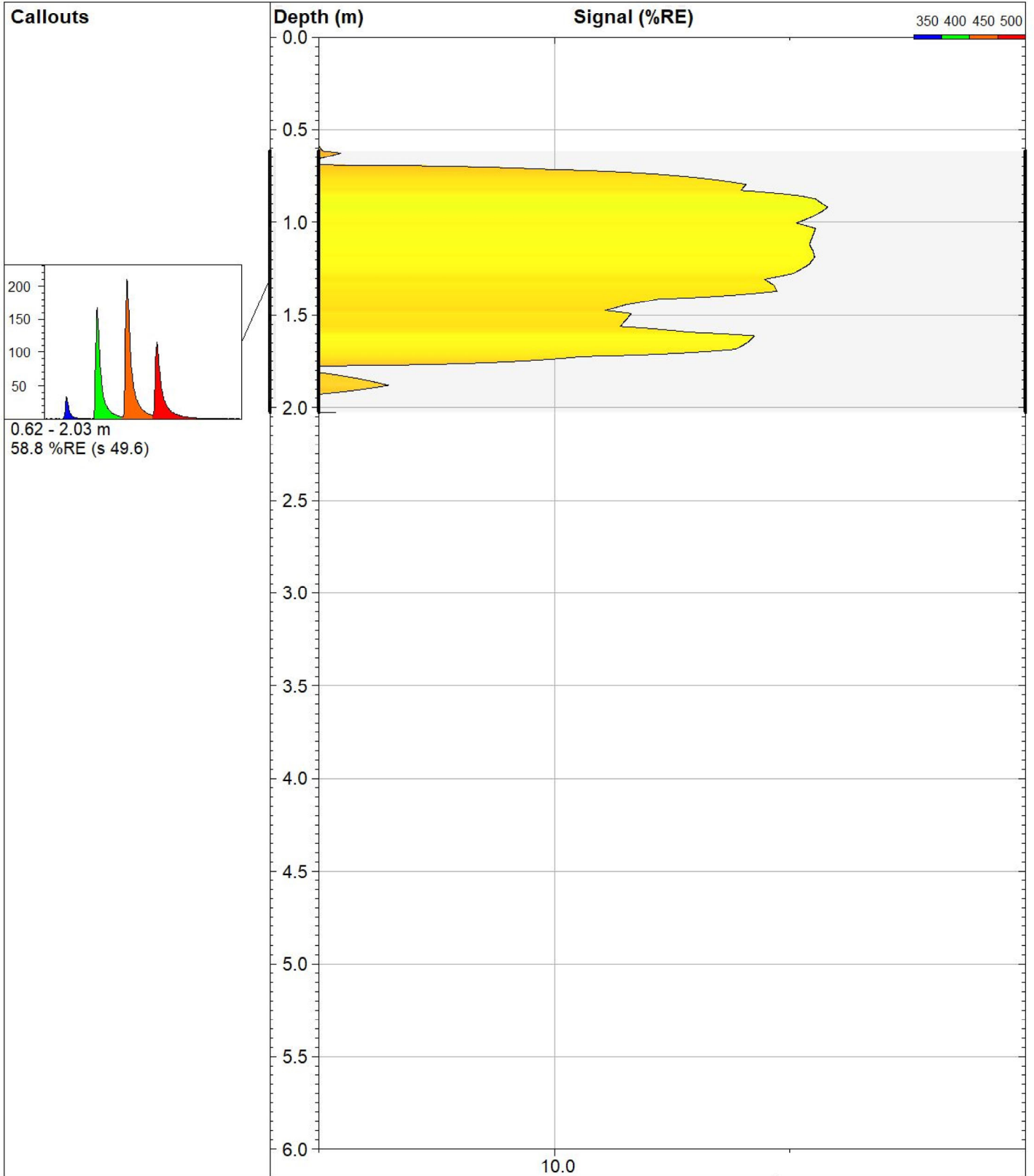

**VERTEX**  
Environmental Inc.

239 Montrose Street North Unit 1  
Cambridge, ON, N3H5G6  
Phone: 519 653 8444  
www.vertexenvironmental.ca

**LIF20068**

*Site:*  
**Canatara Park**

*Client / Job:*  
**RWDI / VE848**

*Operator / Unit:*  
**ZS / UVOST1017**

*Y Coord. (Lat-N) / System:*  
**4762021.256 / UTM**

*X Coord. (Lng-E) / Fix:*  
**385870.9177 I**

*Elevation:*  
**178.1 m**

**UVOST® By Dakota**  
www.DakotaTechnologies.com

*Final depth:*  
**3.07 m**

*Max signal:*  
**145.2 %RE @ 0.92 m**

*Date & Time:*  
**2020-05-29 12:42 ADT**

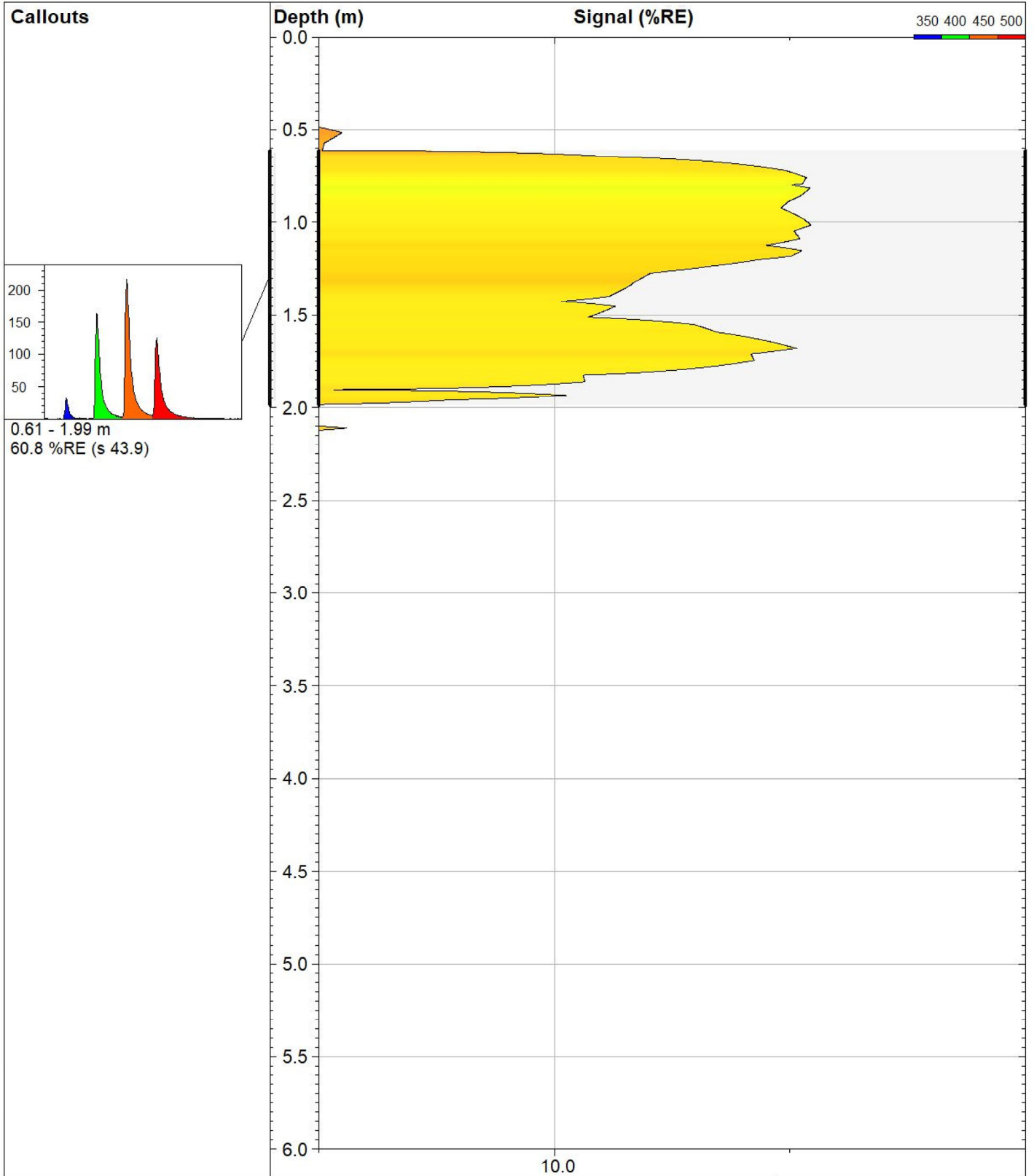

**VERTEX**  
Environmental Inc.

239 Montrose Street North Unit 1  
Cambridge, ON, N3H5G6  
Phone: 519 653 8444  
www.vertexenvironmental.ca

**LIF20069**

*Site:*  
**Canatara Park**

*Client / Job:*  
**RWDI / VE848**

*Operator / Unit:*  
**ZS / UVOST1017**

*Y Coord.(Lat-N) / System:*  
**4762027.277 / UTM**

*X Coord.(Lng-E) / Fix:*  
**385866.9513 /**

*Elevation:*  
**178.1 m**

**UVOST® By Dakota**  
www.DakotaTechnologies.com

*Final depth:*  
**3.07 m**

*Max signal:*  
**123.8 %RE @ 1.01 m**

*Date & Time:*  
**2020-05-29 12:42 ADT**

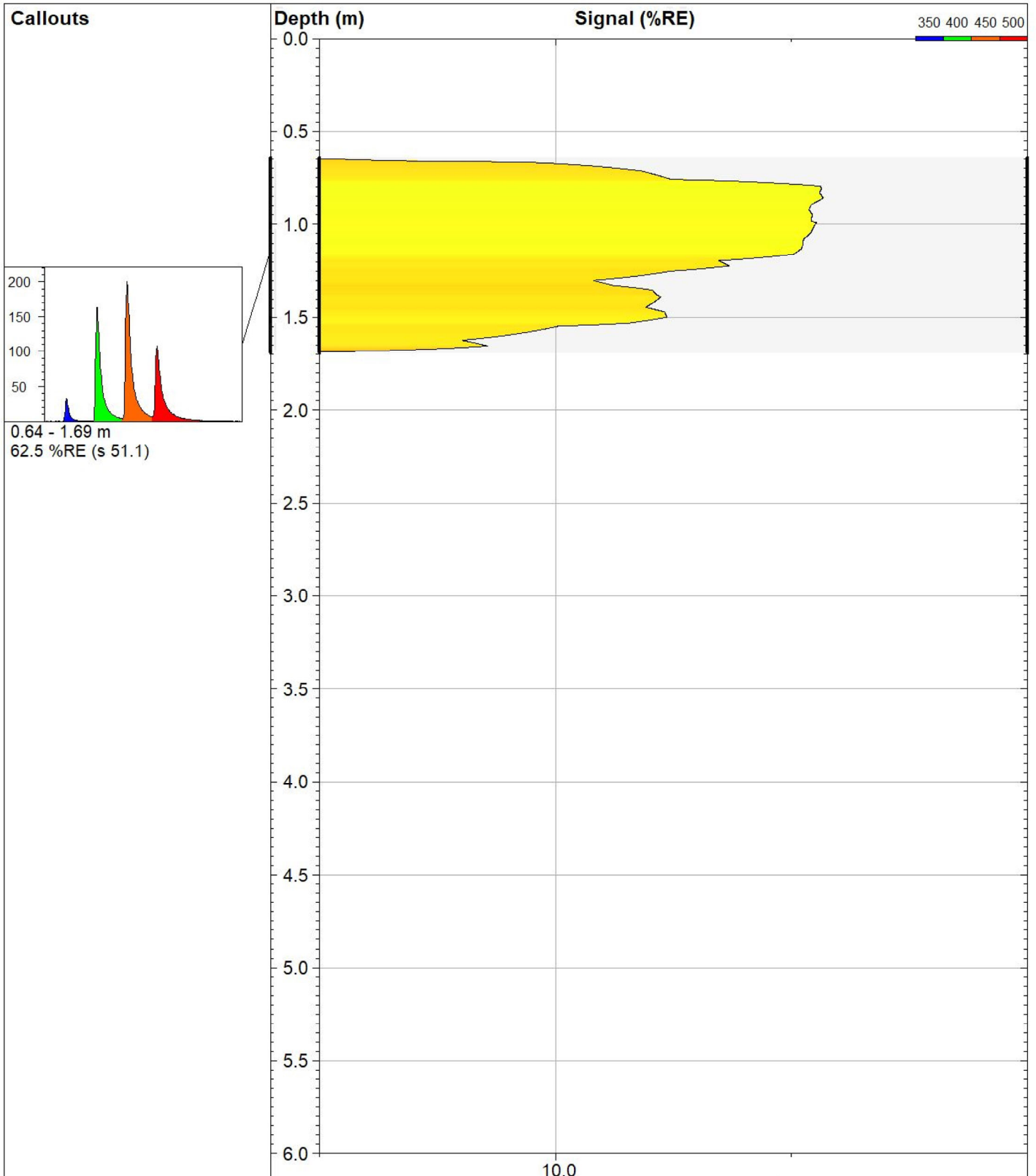

**VERTEX**  
Environmental Inc.

239 Montrose Street North Unit 1  
Cambridge, ON, N3H5G6  
Phone: 519 653 8444  
www.vertexenvironmental.ca

**LIF20070**

Site:  
**Canatara Park**

Client / Job:  
**RWDI / VE848**

Operator / Unit:  
**ZS / UVOST1017**

Y Coord. (Lat-N) / System:  
**4762030.663 / UTM**

X Coord. (Lng-E) / Fix:  
**385871.2041 /**

Elevation:  
**178.1 m**

**UVOST® By Dakota**  
www.DakotaTechnologies.com

Final depth:  
**3.09 m**

Max signal:  
**137.1 %RE @ 0.86 m**

Date & Time:  
**2020-05-07 12:21 ADT**

**Callouts**

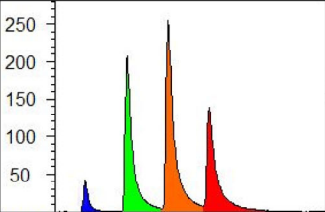

0.57 - 1.67 m  
76.5 %RE (s 51.3)

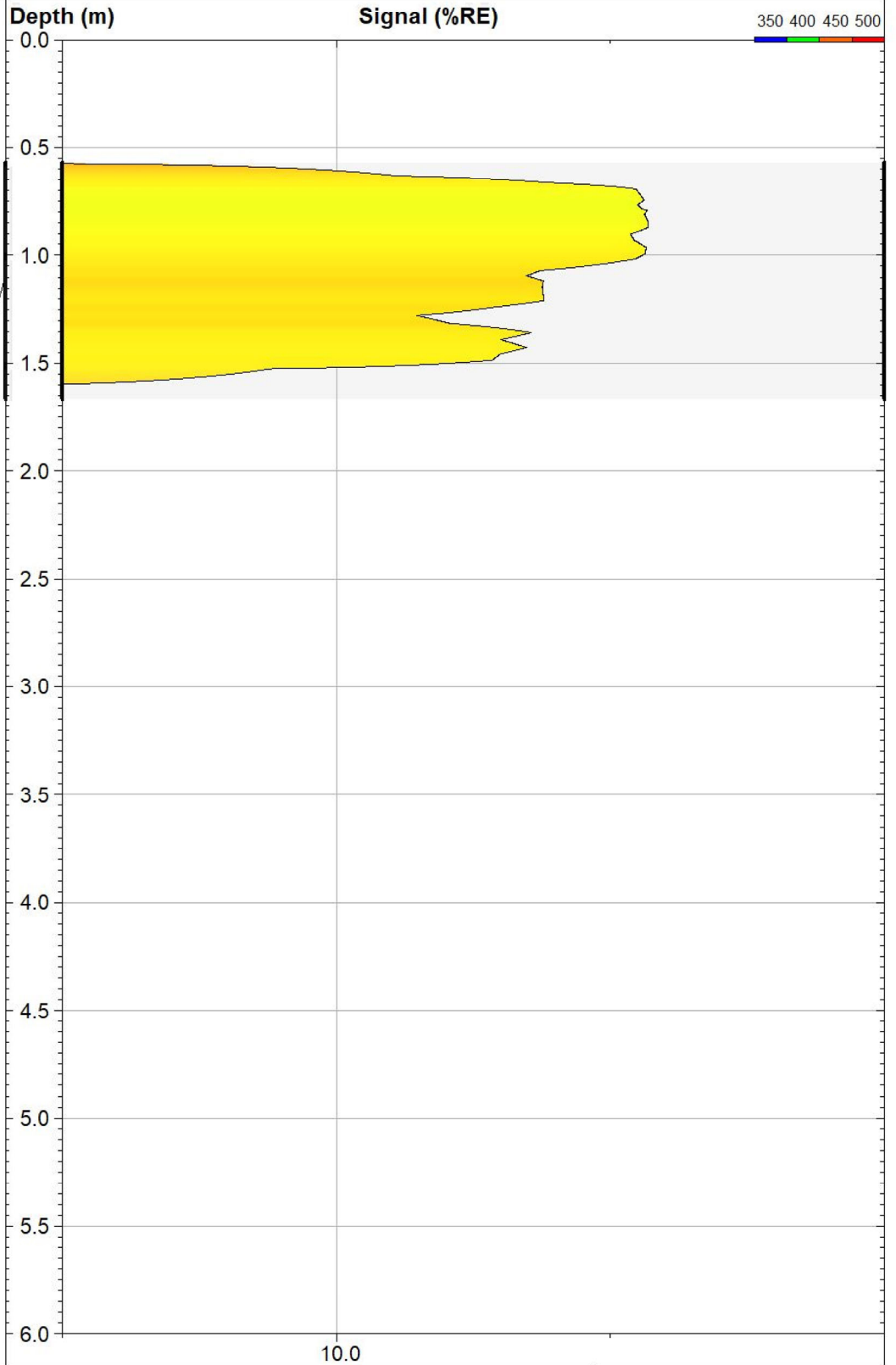

 <p><b>VERTEX</b> Environmental Inc.</p> <p>239 Montrose Street North Unit 1 Cambridge, ON, N3H5G6 Phone: 519 653 8444 www.vertexenvironmental.ca</p>	<b>LIF20071</b>		<b>UVOST® By Dakota</b> www.DakotaTechnologies.com
	<i>Site:</i> <b>Canatara Park</b>	<i>Y Coord.(Lat-N) / System:</i> <b>4762024.499 / UTM</b>	<i>Final depth:</i> <b>3.09 m</b>
	<i>Client / Job:</i> <b>RWDI / VE848</b>	<i>X Coord.(Lng-E) / Fix:</i> <b>385873.9663 /</b>	<i>Max signal:</i> <b>138.0 %RE @ 0.84 m</b>
	<i>Operator / Unit:</i> <b>ZS / UVOST1017</b>	<i>Elevation:</i> <b>178.1 m</b>	<i>Date &amp; Time:</i> <b>2020-05-07 12:38 ADT</b>

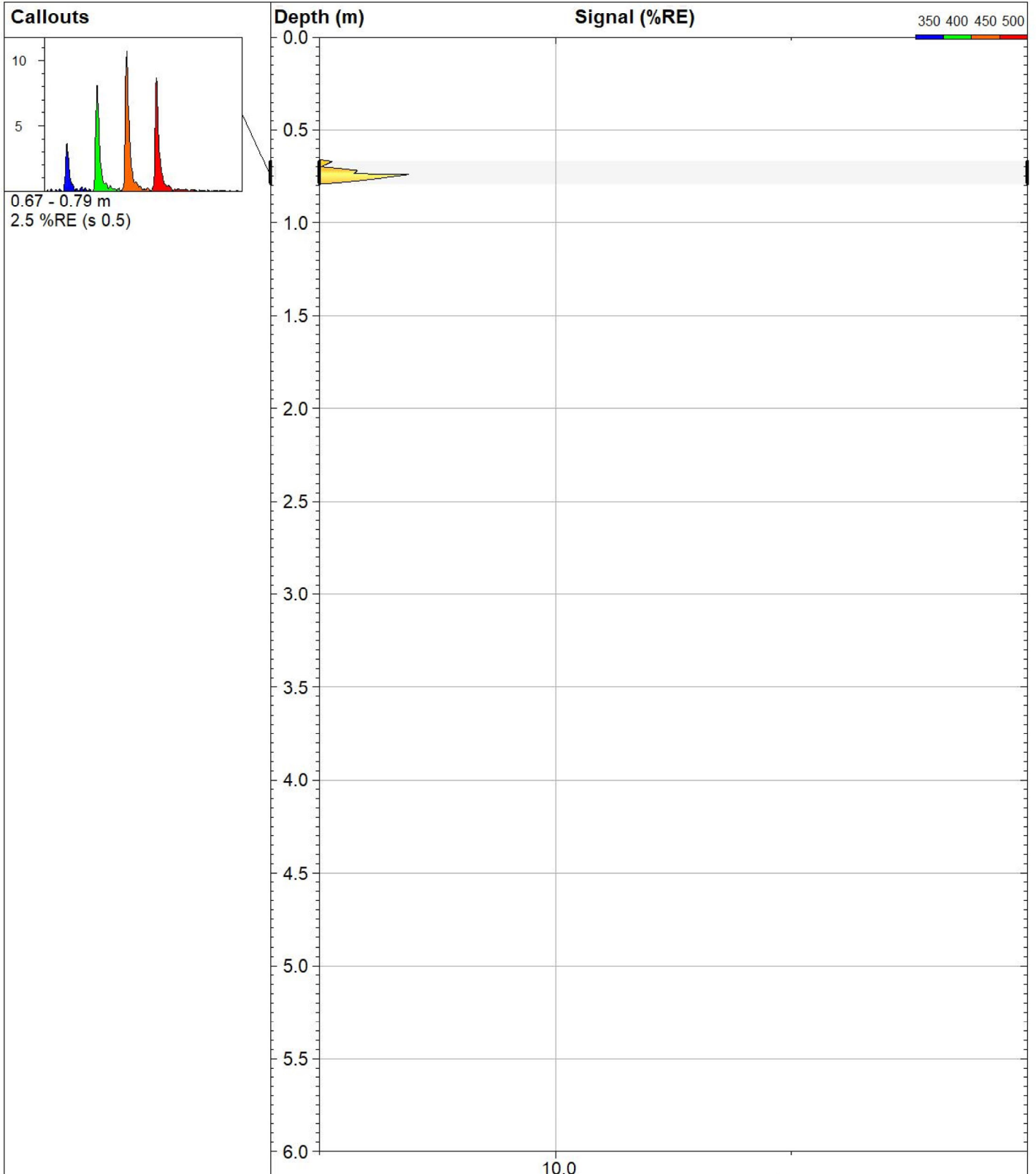

**VERTEX**  
Environmental Inc.

239 Montrose Street North Unit 1  
Cambridge, ON, N3H5G6  
Phone: 519 653 8444  
www.vertexenvironmental.ca

**LIF20072**

*Site:*  
**Canatara Park**

*Client / Job:*  
**RWDI / VE848**

*Operator / Unit:*  
**ZS / UVOST1017**

*Y Coord. (Lat-N) / System:*  
**4762028.336 / UTM**

*X Coord. (Lng-E) / Fix:*  
**385878.0758 /**

*Elevation:*  
**178.1 m**

**UVOST® By Dakota**  
www.DakotaTechnologies.com

*Final depth:*  
**3.07 m**

*Max signal:*  
**3.4 %RE @ 0.74 m**

*Date & Time:*  
**2020-05-07 13:19 ADT**



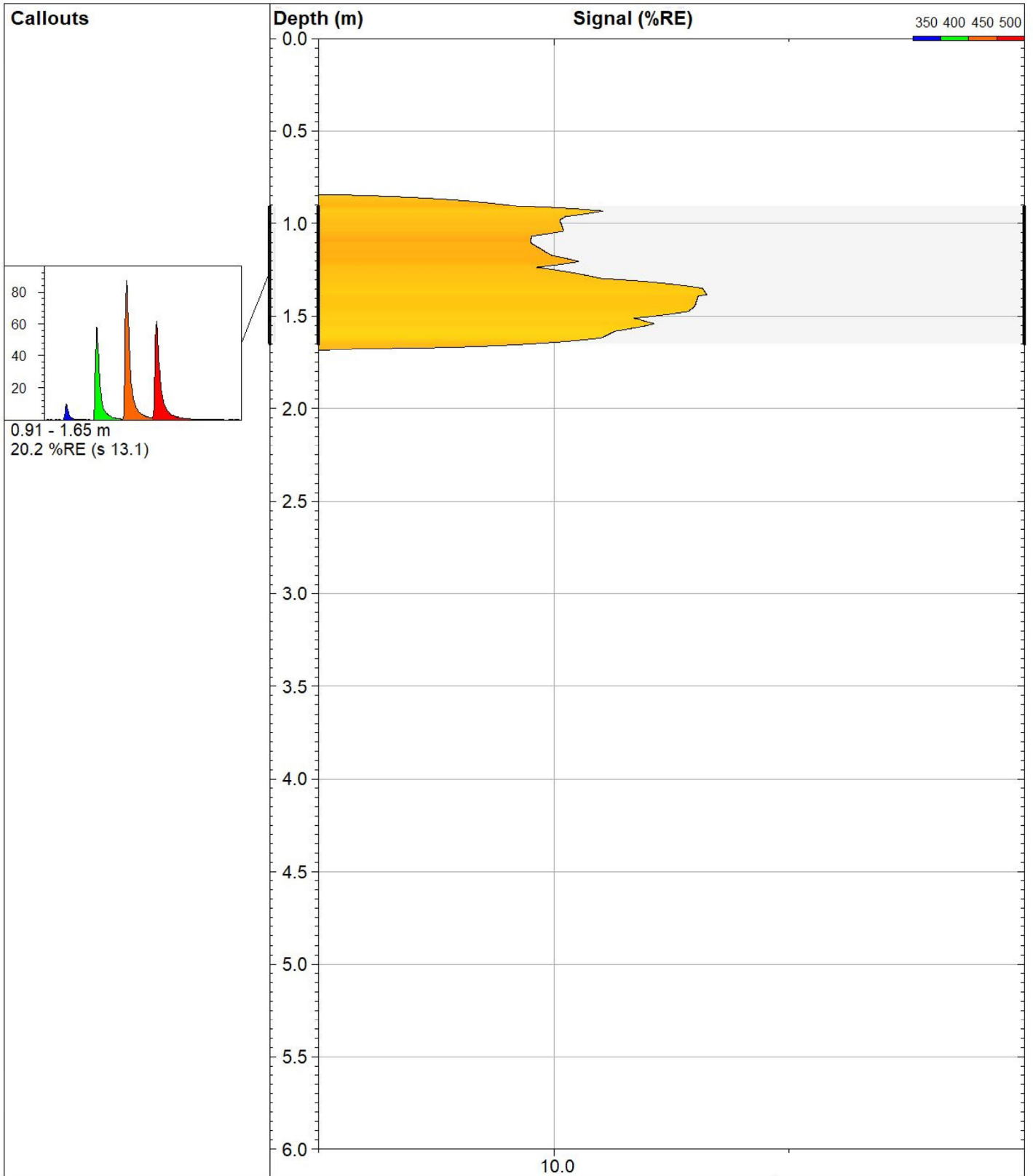

**VERTEX**  
Environmental Inc.

239 Montrose Street North Unit 1  
Cambridge, ON, N3H5G6  
Phone: 519 653 8444  
www.vertexenvironmental.ca

**LIF20073**

**Site:**  
Canatara Park

**Client / Job:**  
RWDI / VE848

**Operator / Unit:**  
ZS / UVOST1017

**Y Coord. (Lat-N) / System:**  
4762030.793 / UTM

**X Coord. (Lng-E) / Fix:**  
385886.4385 /

**Elevation:**  
179.2 m

**UVOST® By Dakota**  
www.DakotaTechnologies.com

**Final depth:**  
3.07 m

**Max signal:**  
45.6 %RE @ 1.38 m

**Date & Time:**  
2020-05-07 13:35 ADT

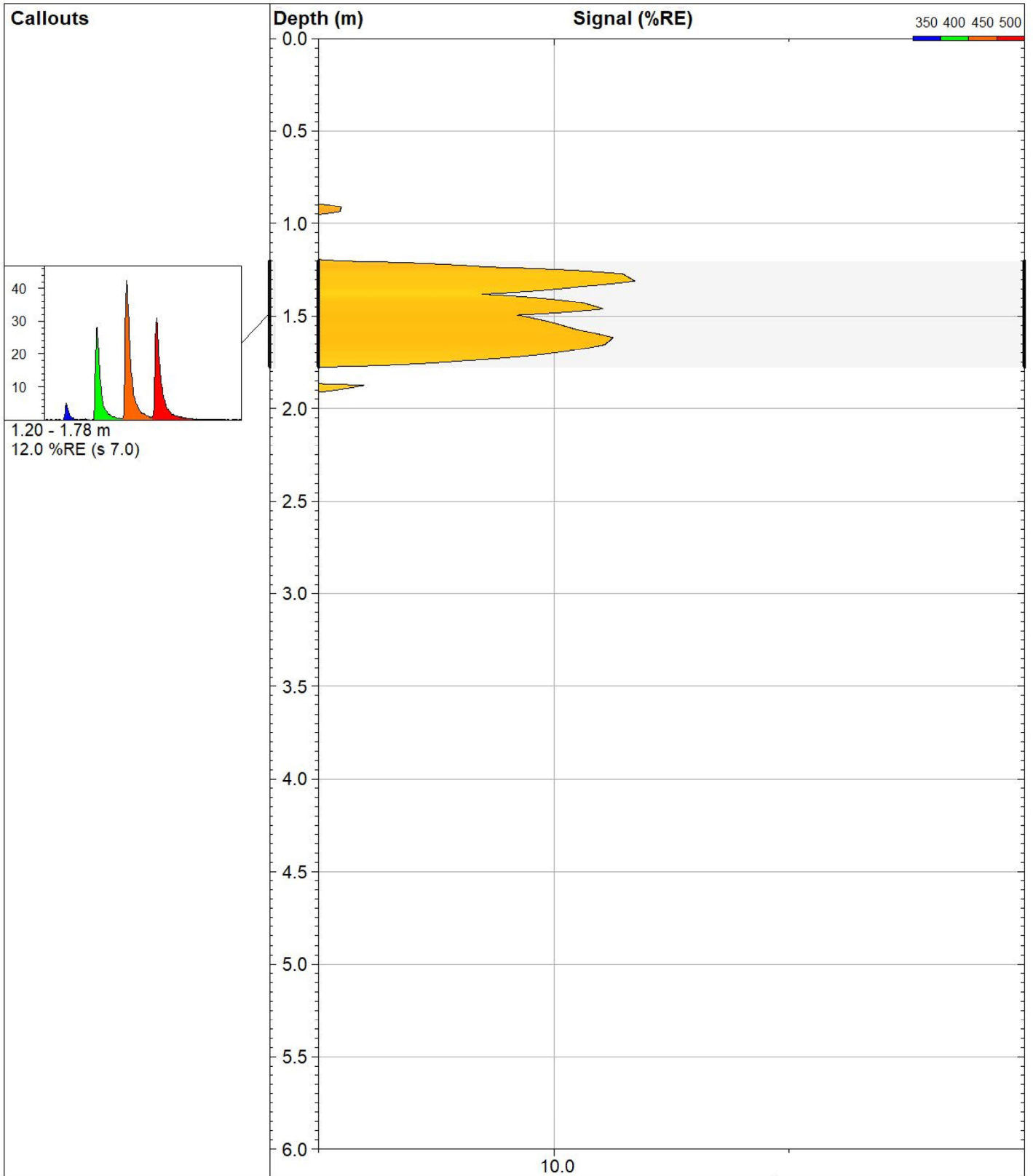

**VERTEX**  
Environmental Inc.

239 Montrose Street North Unit 1  
Cambridge, ON, N3H5G6  
Phone: 519 653 8444  
www.vertexenvironmental.ca

**LIF20074**

**Site:**  
Canatara Park

**Client / Job:**  
RWDI / VE848

**Operator / Unit:**  
ZS / UVOST1017

**Y Coord. (Lat-N) / System:**  
4762035.168 / UTM

**X Coord. (Lng-E) / Fix:**  
385883.3864 /

**Elevation:**  
179.2 m

**UVOST® By Dakota**  
www.DakotaTechnologies.com

**Final depth:**  
3.08 m

**Max signal:**  
23.1 %RE @ 1.31 m

**Date & Time:**  
2020-05-07 13:47 ADT

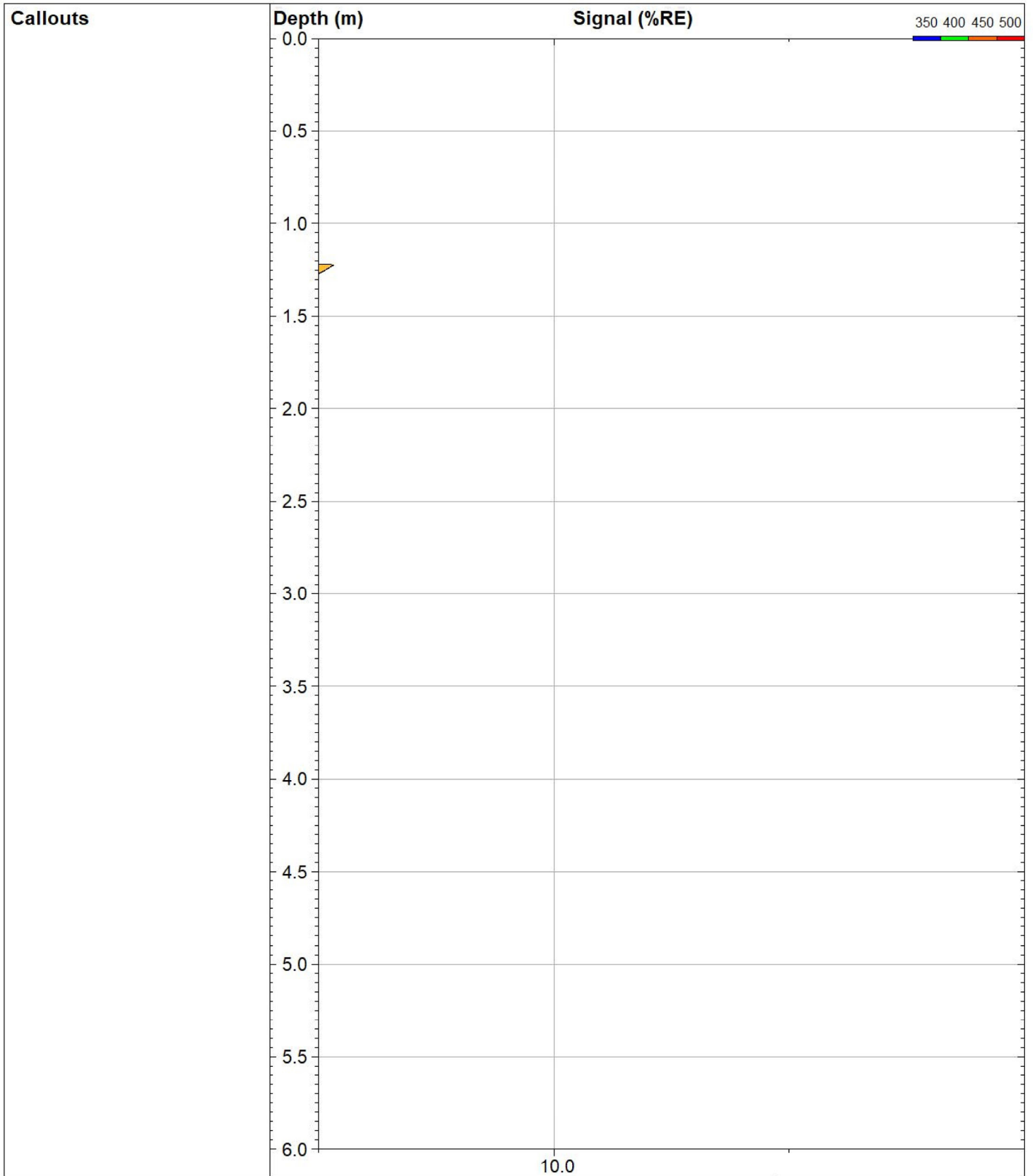

**VERTEX**  
Environmental Inc.

239 Montrose Street North Unit 1  
Cambridge, ON, N3H5G6  
Phone: 519 653 8444  
www.vertexenvironmental.ca

**LIF20075**

*Site:*  
**Canatara Park**

*Client / Job:*  
**RWDI / VE848**

*Operator / Unit:*  
**ZS / UVOST1017**

*Y Coord.(Lat-N) / System:*  
**4762038.931 / UTM**

*X Coord.(Lng-E) / Fix:*  
**385880.748 /**

*Elevation:*  
**178.3 m**

**UVOST® By Dakota**  
www.DakotaTechnologies.com

*Final depth:*  
**3.06 m**

*Max signal:*  
**2.2 %RE @ 1.22 m**

*Date & Time:*  
**2020-05-07 14:01 ADT**

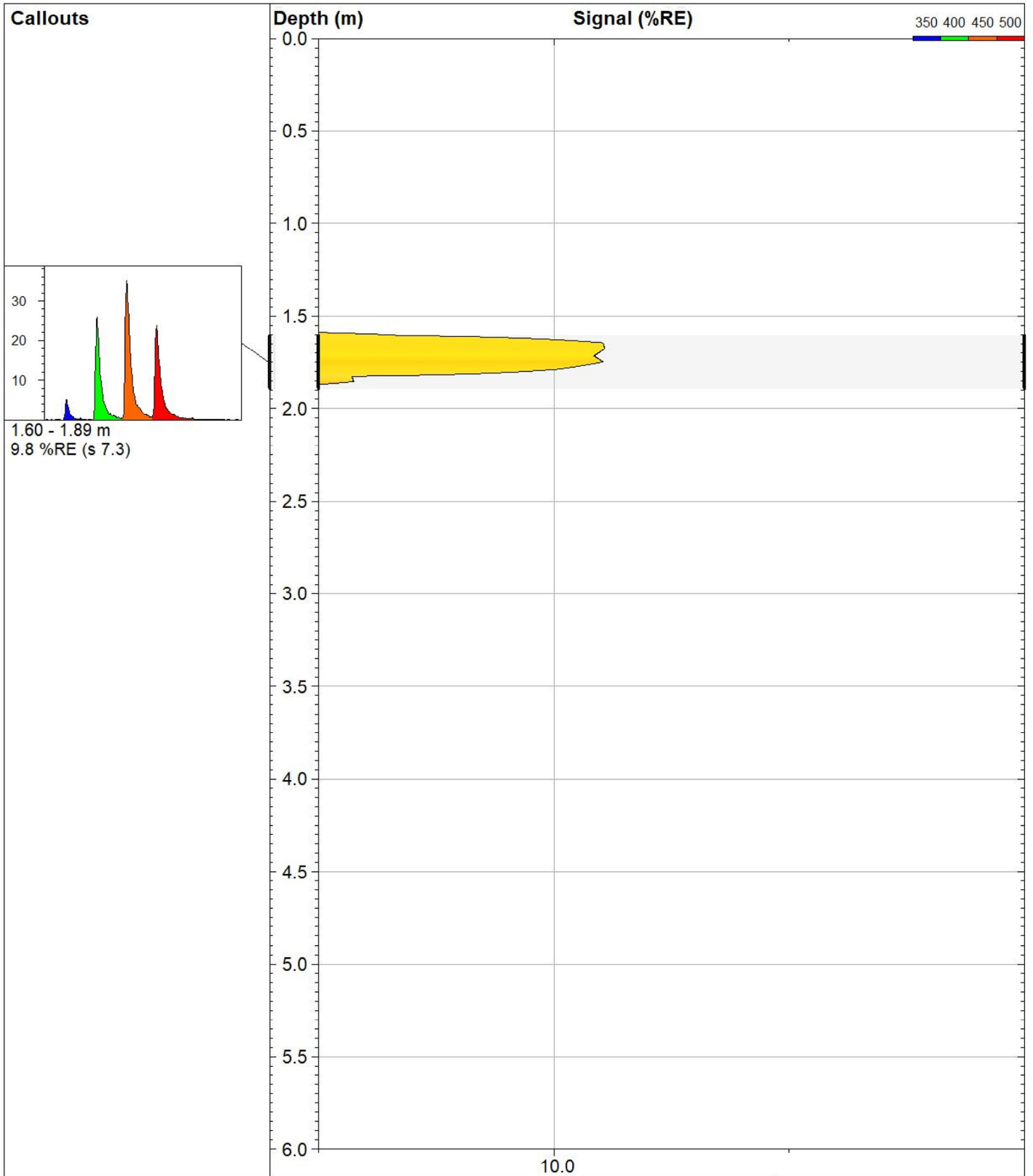

**VERTEX**  
Environmental Inc.

239 Montrose Street North Unit 1  
Cambridge, ON, N3H5G6  
Phone: 519 653 8444  
www.vertexenvironmental.ca

**LIF20076**

*Site:*  
**Canatara Park**

*Client / Job:*  
**RWDI / VE848**

*Operator / Unit:*  
**ZS / UVOST1017**

*Y Coord. (Lat-N) / System:*  
**4762036.516 / UTM**

*X Coord. (Lng-E) / Fix:*  
**385860.0563 /**

*Elevation:*  
**178.4 m**

**UVOST® By Dakota**  
www.DakotaTechnologies.com

*Final depth:*  
**3.07 m**

*Max signal:*  
**17.5 %RE @ 1.68 m**

*Date & Time:*  
**2020-05-07 14:21 ADT**

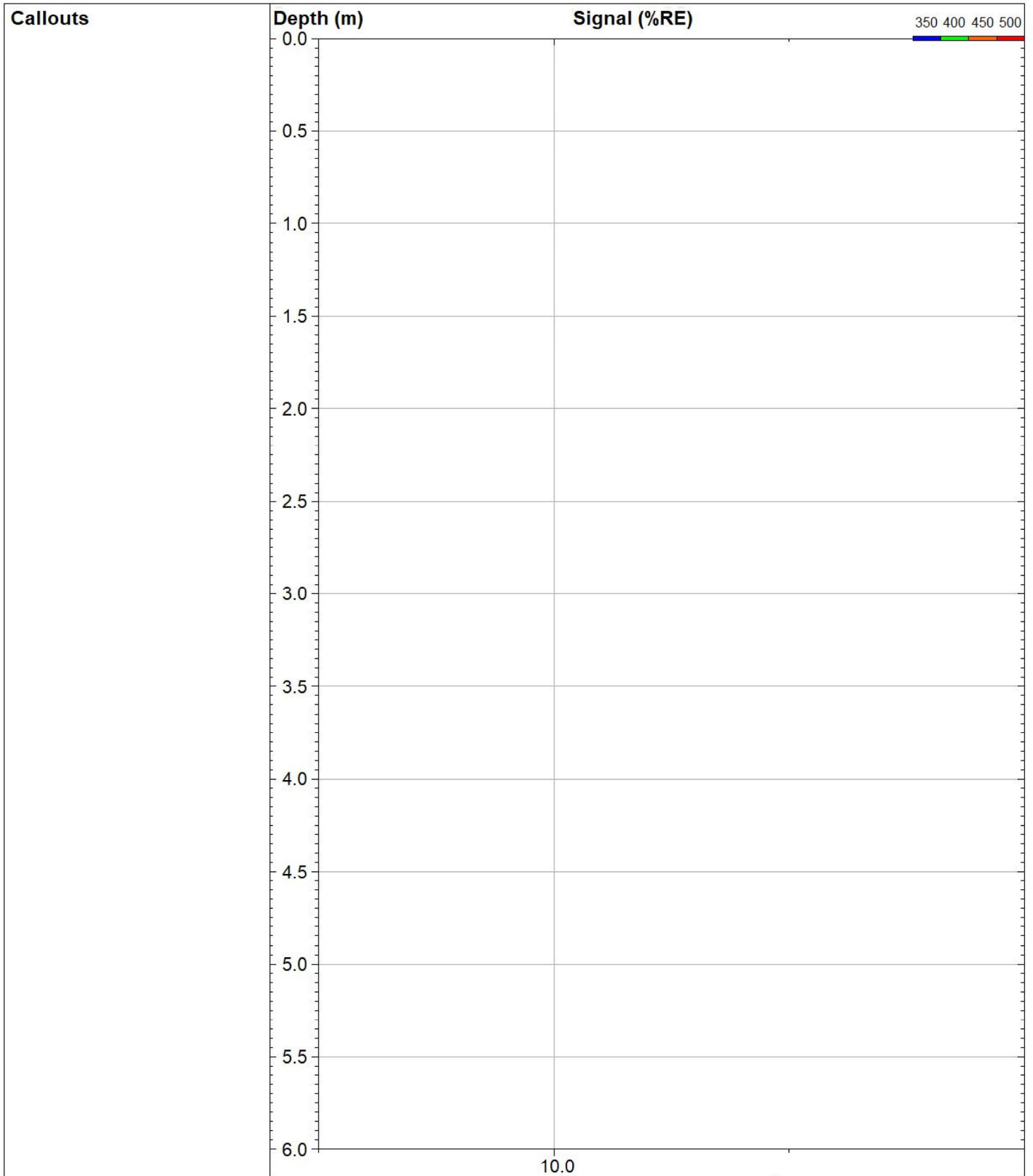

10.0



**VERTEX**  
Environmental Inc.

239 Montrose Street North Unit 1  
Cambridge, ON, N3H5G6  
Phone: 519 653 8444  
www.vertexenvironmental.ca

**LIF20077**

*Site:*  
**Canatara Park**

*Client / Job:*  
**RWDI / VE848**

*Operator / Unit:*  
**ZS / UVOST1017**

*Y Coord.(Lat-N) / System:*  
**4762040.506 / UTM**

*X Coord.(Lng-E) / Fix:*  
**385858.7205 /**

*Elevation:*  
**177.8 m**

**UVOST® By Dakota**  
www.DakotaTechnologies.com

*Final depth:*  
**3.06 m**

*Max signal:*  
**1.7 %RE @ 0.53 m**

*Date & Time:*  
**2020-05-07 14:45 ADT**

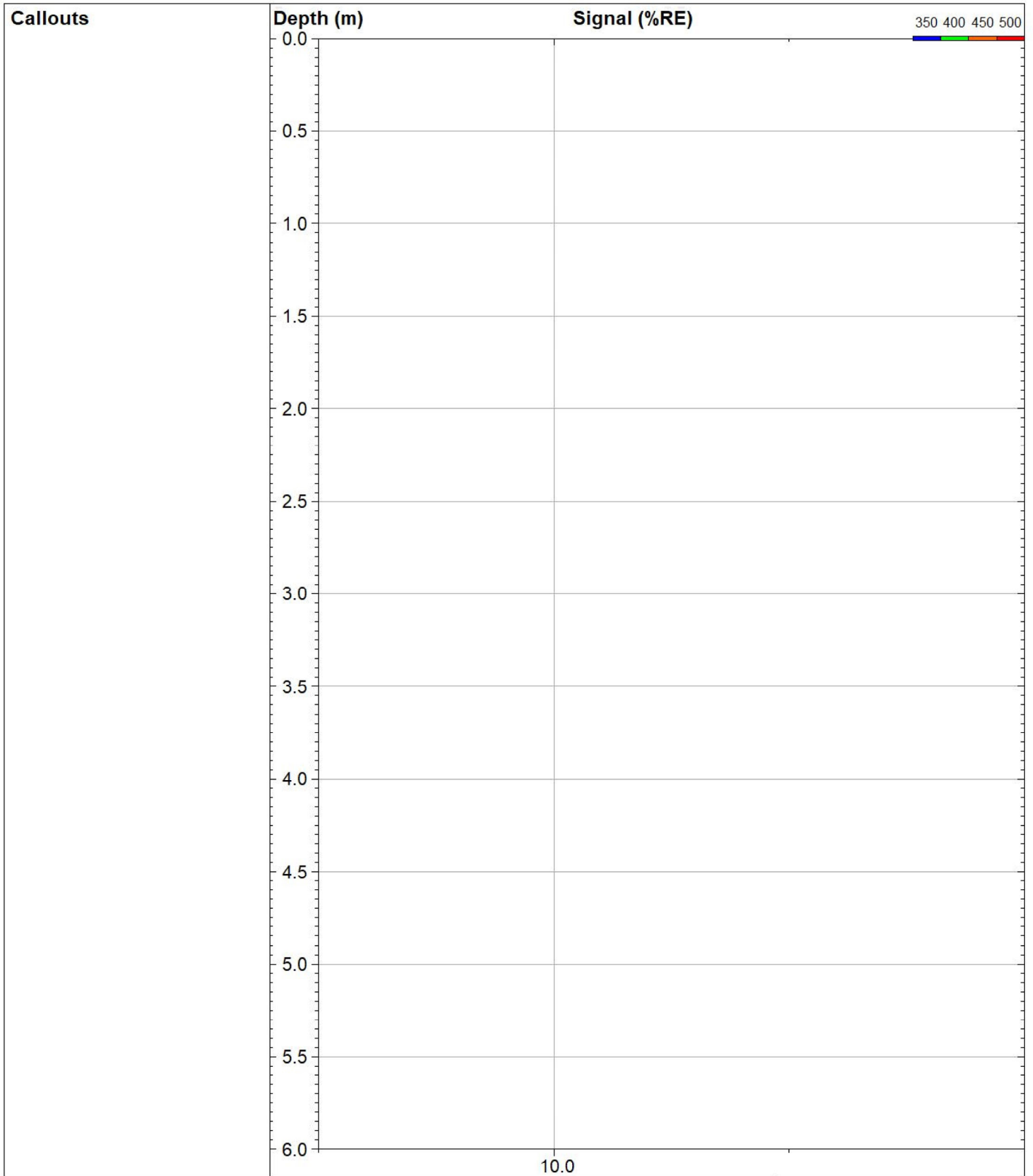

10.0



**VERTEX**  
Environmental Inc.

239 Montrose Street North Unit 1  
Cambridge, ON, N3H5G6  
Phone: 519 653 8444  
www.vertexenvironmental.ca

**LIF20078**

*Site:*  
**Canatara Park**

*Client / Job:*  
**RWDI / VE848**

*Operator / Unit:*  
**ZS / UVOST1017**

*Y Coord.(Lat-N) / System:*  
**4762041.641 / UTM**

*X Coord.(Lng-E) / Fix:*  
**385863.9704 /**

*Elevation:*  
**178.4 m**

**UVOST® By Dakota**  
www.DakotaTechnologies.com

*Final depth:*  
**3.06 m**

*Max signal:*  
**1.6 %RE @ 0.88 m**

*Date & Time:*  
**2020-05-07 15:00 ADT**

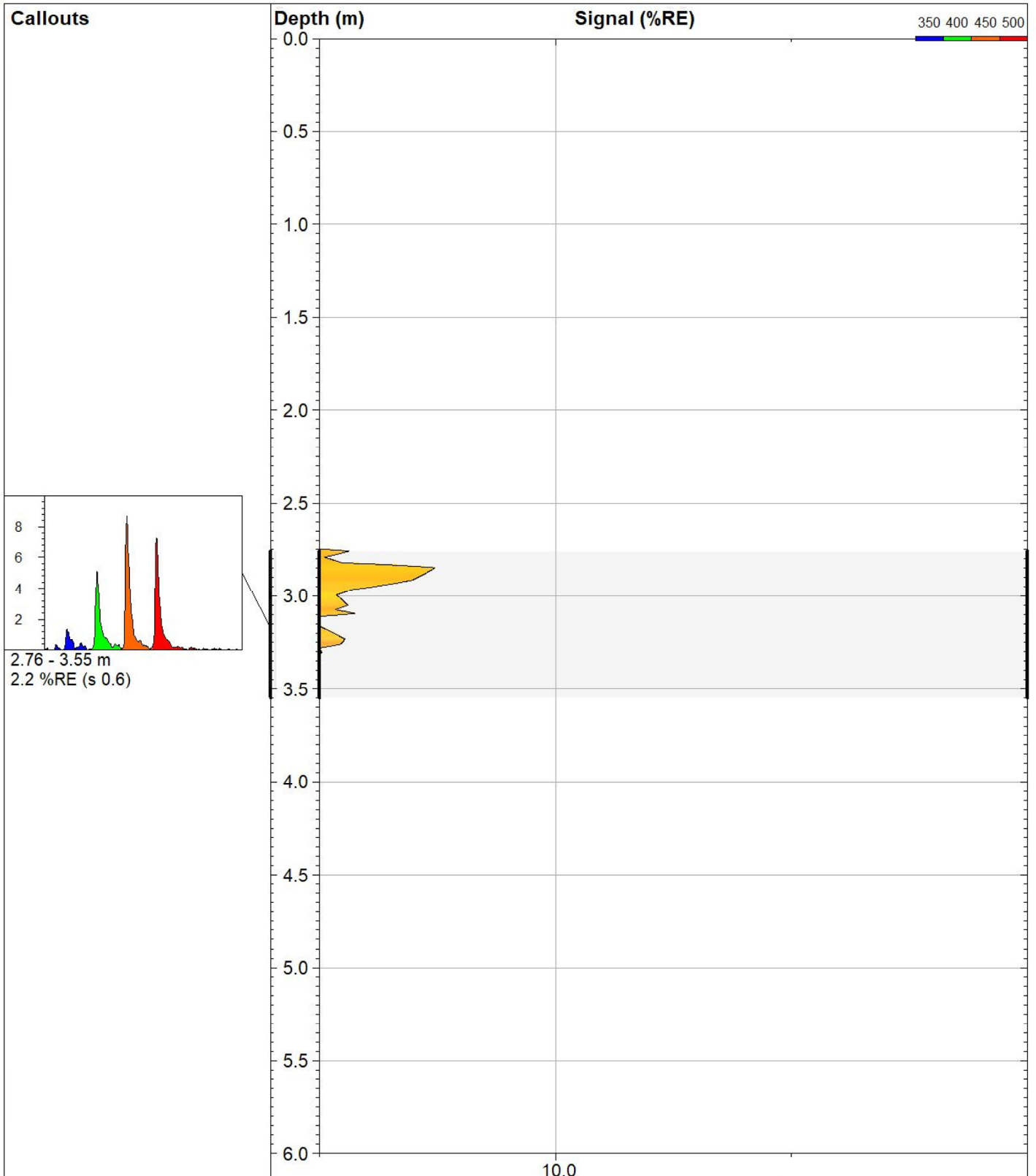

**VERTEX**  
Environmental Inc.

239 Montrose Street North Unit 1  
Cambridge, ON, N3H5G6  
Phone: 519 653 8444  
www.vertexenvironmental.ca

**LIF20079**

Site:  
**Canatara Park**

Client / Job:  
**RWDI / VE848**

Operator / Unit:  
**ZS / UVOST1017**

Y Coord.(Lat-N) / System:  
**4762033.461 / UTM**

X Coord.(Lng-E) / Fix:  
**385856.7605 /**

Elevation:  
**178.6 m**

**UVOST® By Dakota**  
www.DakotaTechnologies.com

Final depth:  
**3.72 m**

Max signal:  
**4.1 %RE @ 2.85 m**

Date & Time:  
**2020-05-07 15:13 ADT**

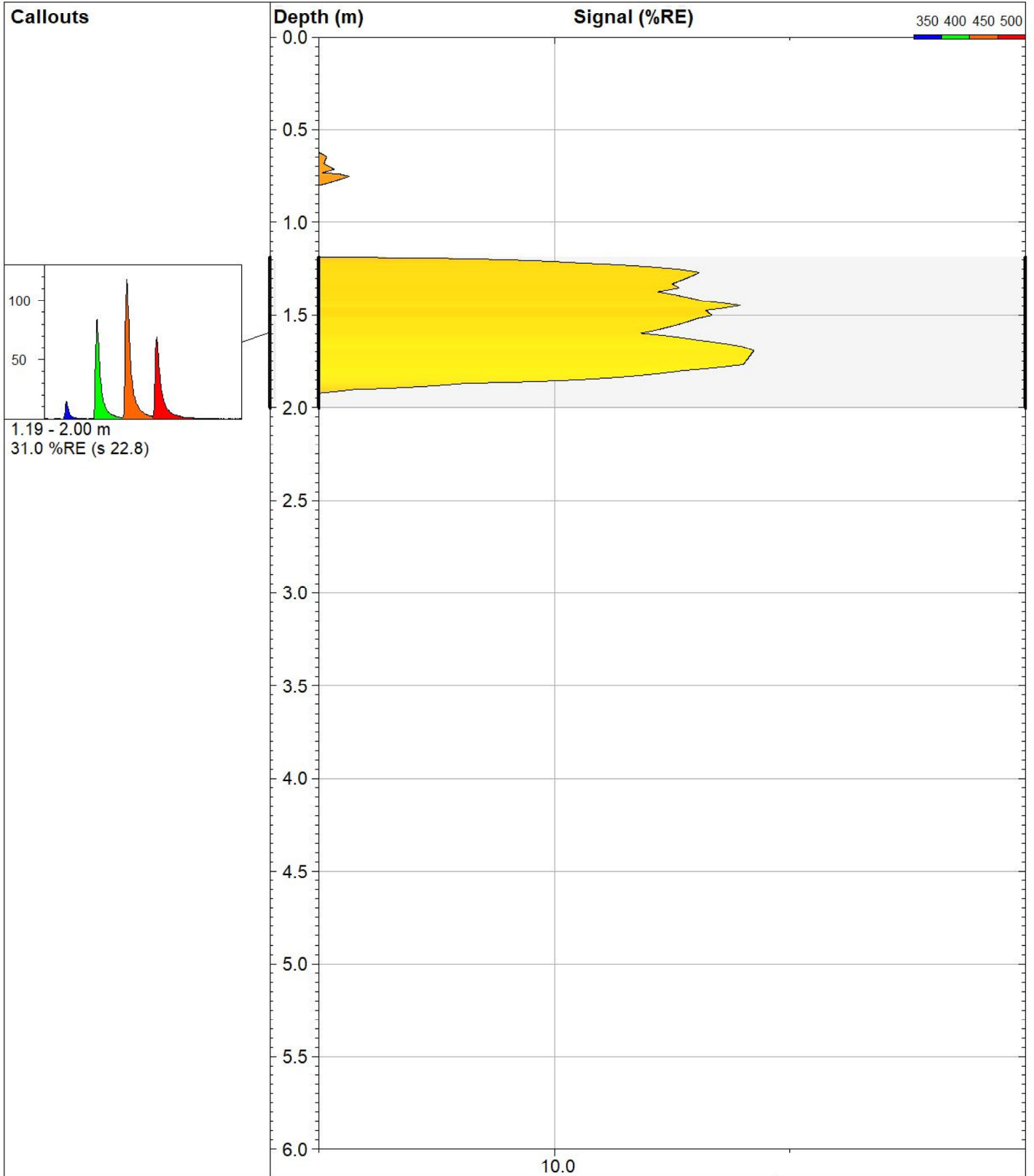

**VERTEX**  
Environmental Inc.

239 Montrose Street North Unit 1  
Cambridge, ON, N3H5G6  
Phone: 519 653 8444  
www.vertexenvironmental.ca

**LIF20080**

*Site:*  
**Canatara Park**

*Client / Job:*  
**RWDI / VE848**

*Operator / Unit:*  
**ZS / UVOST1017**

*Y Coord.(Lat-N) / System:*  
**4762034.155 / UTM**

*X Coord.(Lng-E) / Fix:*  
**385862.6031 /**

*Elevation:*  
**178.6 m**

**UVOST® By Dakota**  
www.DakotaTechnologies.com

*Final depth:*  
**3.06 m**

*Max signal:*  
**71.2 %RE @ 1.69 m**

*Date & Time:*  
**2020-05-07 15:29 ADT**



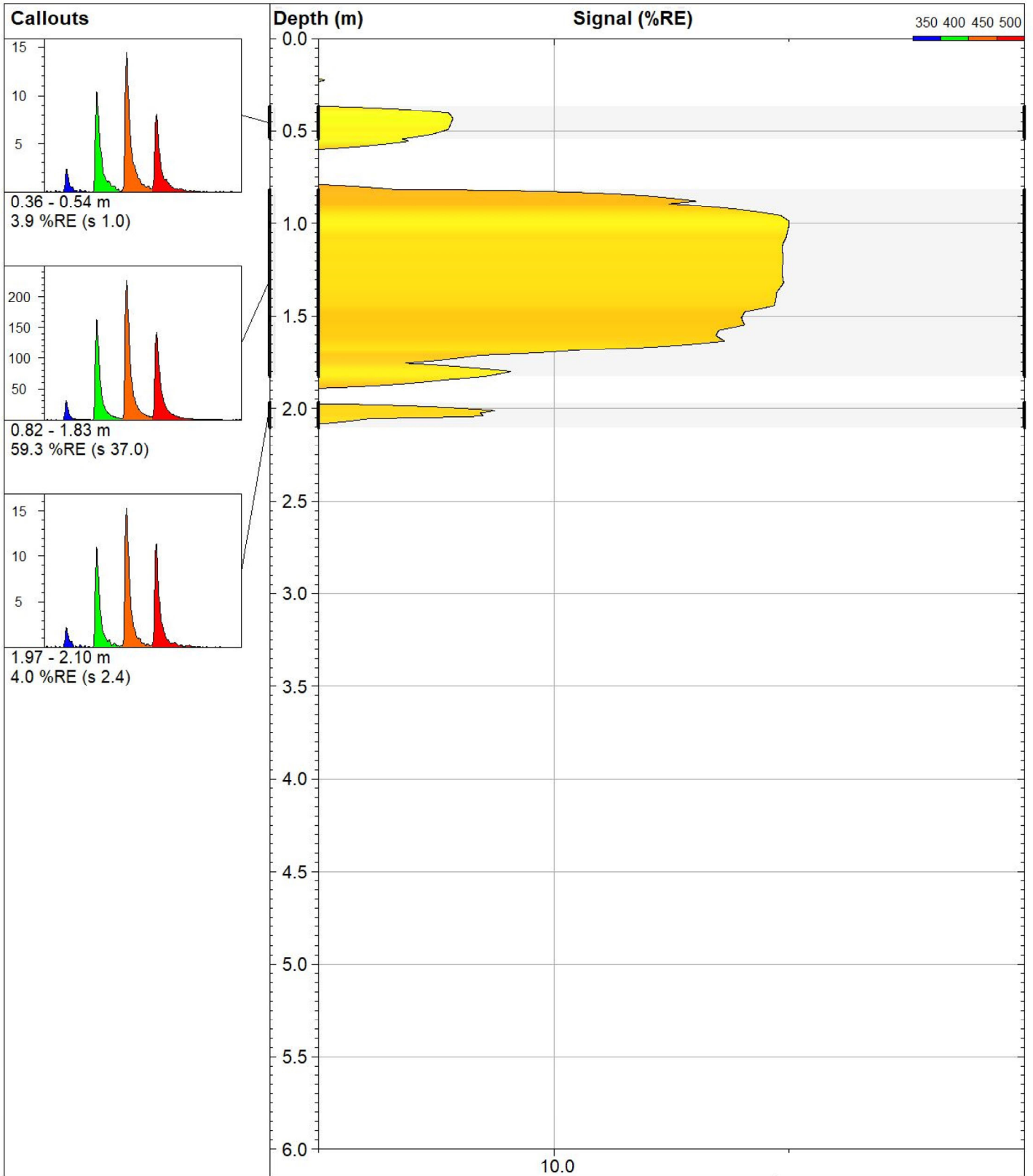

**VERTEX**  
Environmental Inc.

239 Montrose Street North Unit 1  
Cambridge, ON, N3H5G6  
Phone: 519 653 8444  
www.vertexenvironmental.ca

**LIF20081**

Site:  
**Canatara Park**

Client / Job:  
**RWDI / VE848**

Operator / Unit:  
**ZS / UVOST1017**

Y Coord.(Lat-N) / System:  
**4762021.95 / UTM**

X Coord.(Lng-E) / Fix:  
**385882.2455 /**

Elevation:  
**178.4 m**

**UVOST® By Dakota**  
www.DakotaTechnologies.com

Final depth:  
**3.07 m**

Max signal:  
**100.7 %RE @ 1.01 m**

Date & Time:  
**2020-05-07 15:49 ADT**



**VERTEX**  
Environmental Inc.

239 Montrose Street North Unit 1  
Cambridge, ON, N3H5G6  
Phone: 519 653 8444  
www.vertexenvironmental.ca

**LIF20082**

**Site:**  
Canatara Park

**Client / Job:**  
RWDI / VE848

**Operator / Unit:**  
ZS / UVOST1017

**Y Coord. (Lat-N) / System:**  
4762025.796 / UTM

**X Coord. (Lng-E) / Fix:**  
385891.3619 /

**Elevation:**  
178.5 m

**UVOST® By Dakota**  
www.DakotaTechnologies.com

**Final depth:**  
3.06 m

**Max signal:**  
80.5 %RE @ 1.15 m

**Date & Time:**  
2020-05-07 15:58 ADT

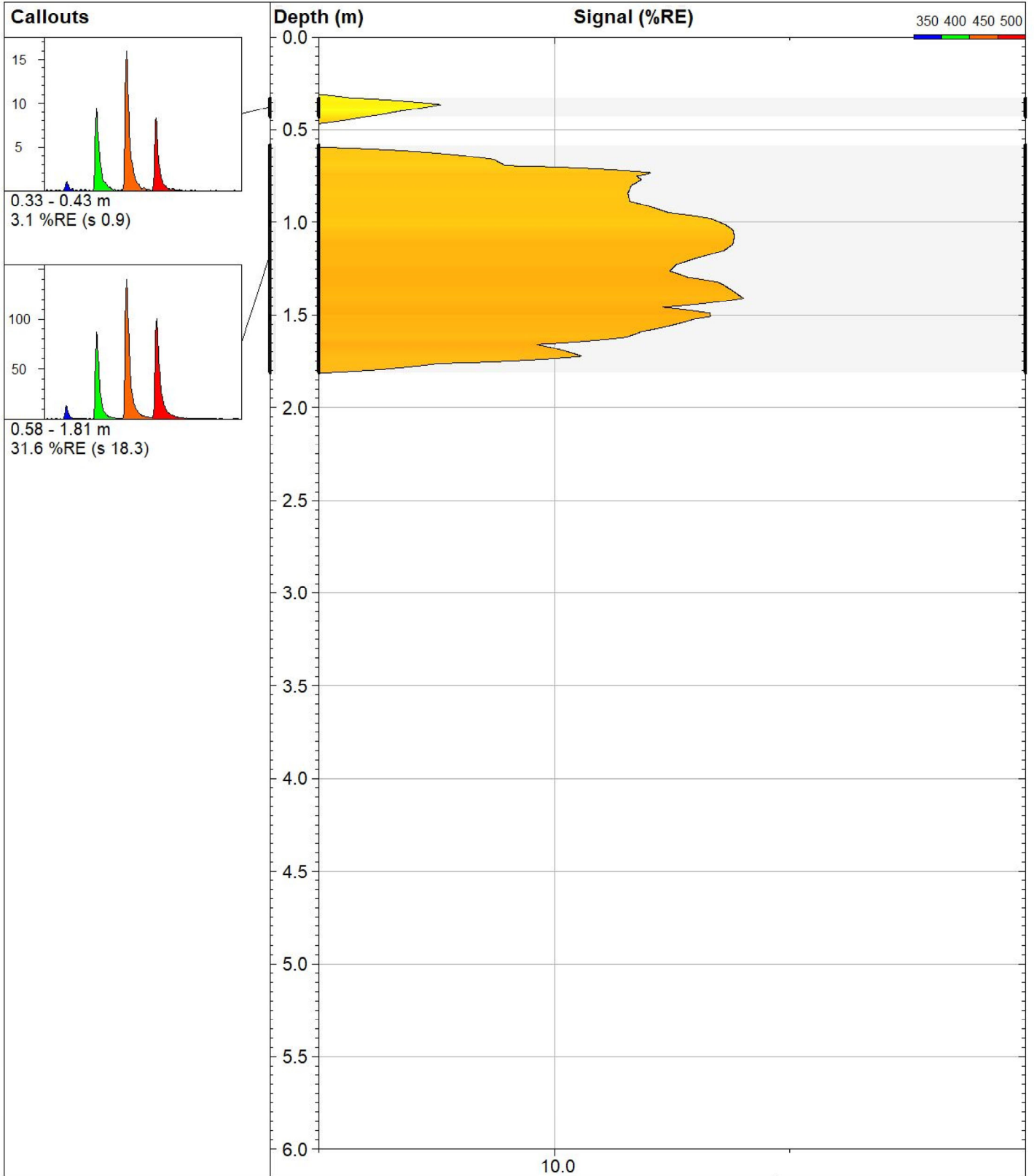

**VERTEX**  
Environmental Inc.

239 Montrose Street North Unit 1  
Cambridge, ON, N3H5G6  
Phone: 519 653 8444  
www.vertexenvironmental.ca

**LIF20083**

Site:  
**Canatara Park**

Client / Job:  
**RWDI / VE848**

Operator / Unit:  
**ZS / UVOST1017**

Y Coord.(Lat-N) / System:  
**4762031.014 / UTM**

X Coord.(Lng-E) / Fix:  
**385900.2459 /**

Elevation:  
**178.2 m**

**UVOST® By Dakota**  
www.DakotaTechnologies.com

Final depth:  
**3.07 m**

Max signal:  
**64.4 %RE @ 1.41 m**

Date & Time:  
**2020-05-07 16:11 ADT**

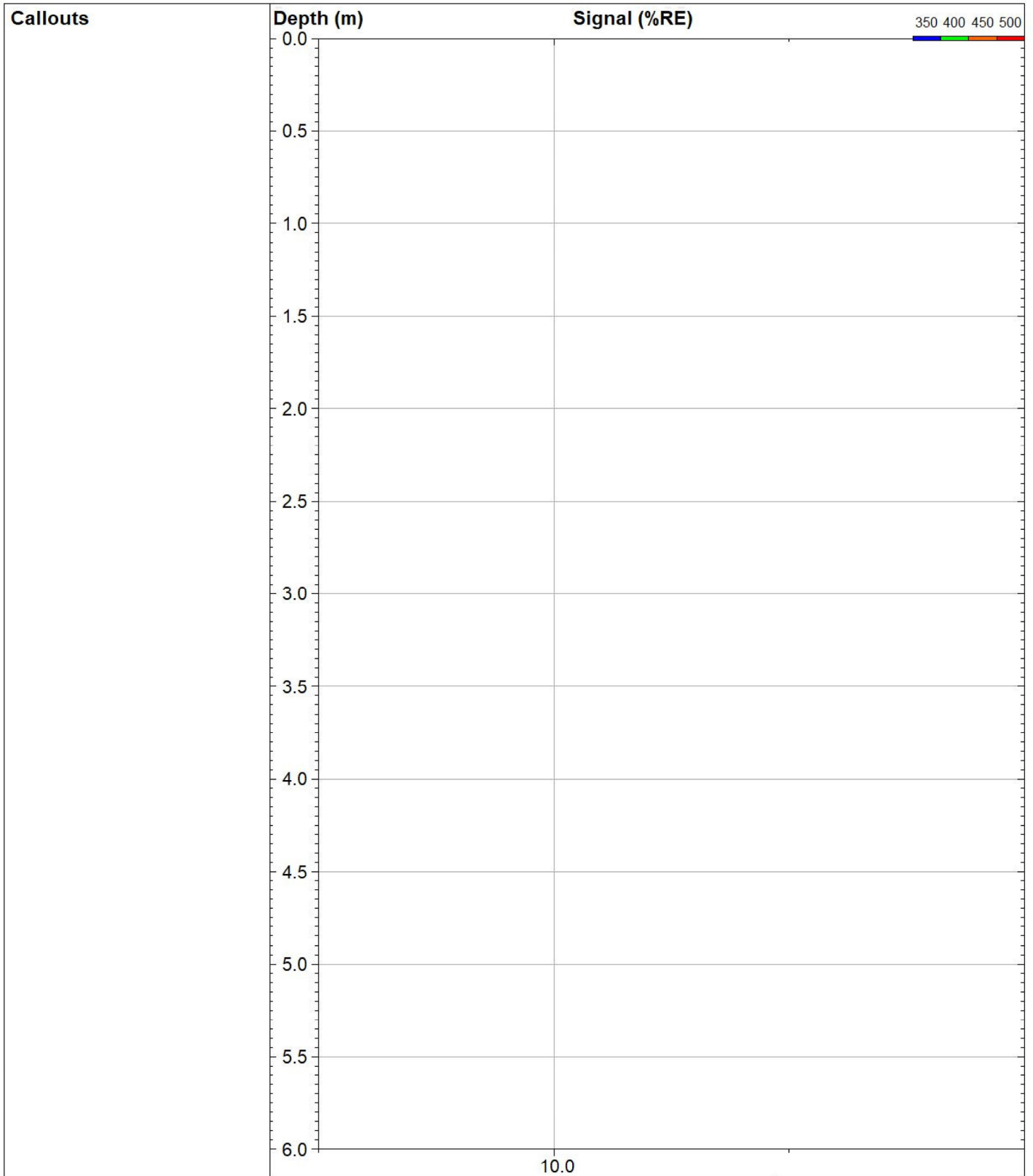

10.0



**VERTEX**  
Environmental Inc.

239 Montrose Street North Unit 1  
Cambridge, ON, N3H5G6  
Phone: 519 653 8444  
www.vertexenvironmental.ca

**LIF20084**

*Site:*  
**Canatara Park**

*Client / Job:*  
**RWDI / VE848**

*Operator / Unit:*  
**ZS / UVOST1017**

*Y Coord.(Lat-N) / System:*  
**4762042.304 / UTM**

*X Coord.(Lng-E) / Fix:*  
**385897.2373 /**

*Elevation:*  
**178.4 m**

**UVOST® By Dakota**  
www.DakotaTechnologies.com

*Final depth:*  
**3.09 m**

*Max signal:*  
**1.7 %RE @ 0.87 m**

*Date & Time:*  
**2020-05-07 16:21 ADT**

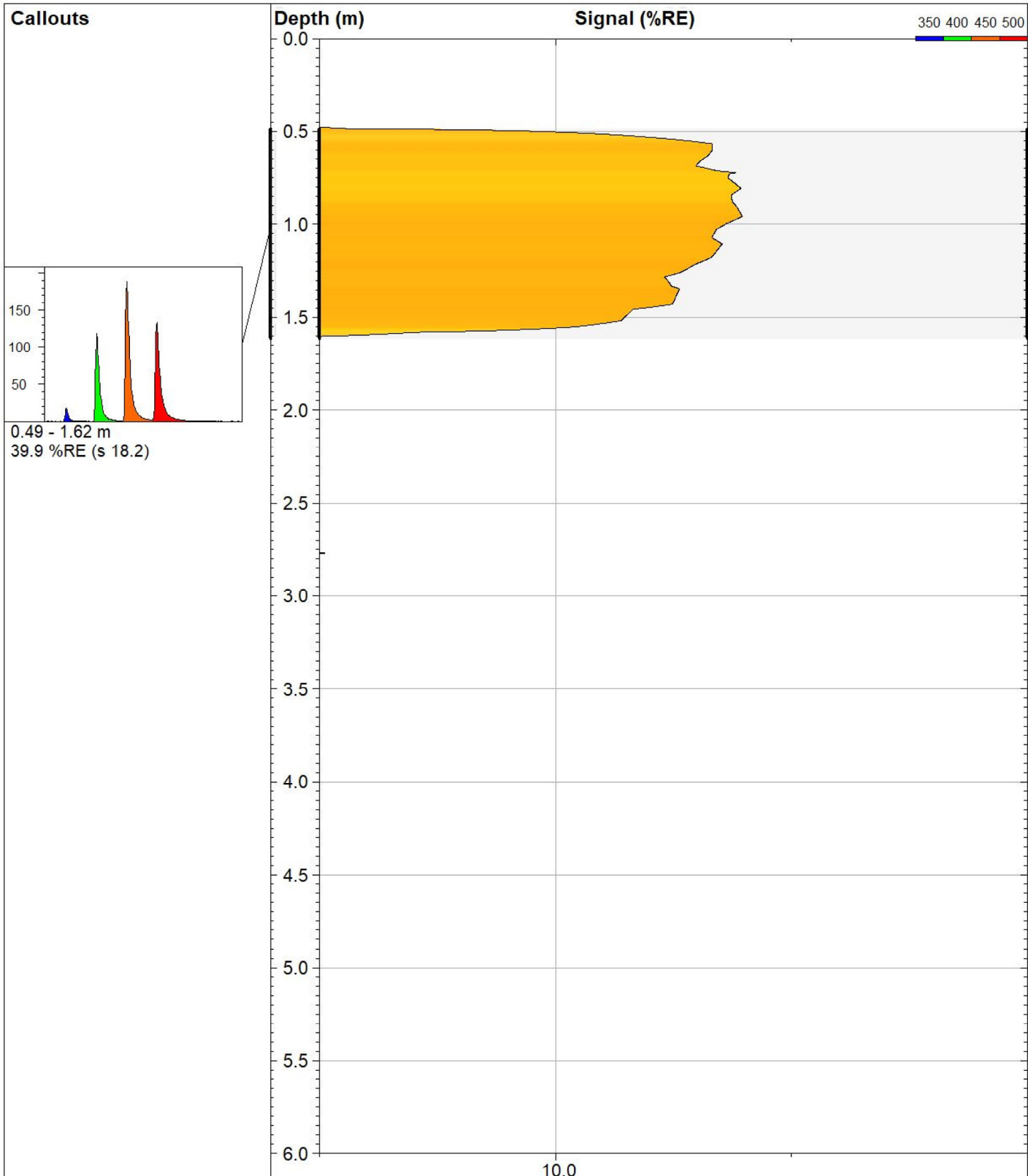

**VERTEX**  
Environmental Inc.

239 Montrose Street North Unit 1  
Cambridge, ON, N3H5G6  
Phone: 519 653 8444  
www.vertexenvironmental.ca

**LIF20085**

<b>Site:</b> Canatara Park	<b>Y Coord.(Lat-N) / System:</b> 4762037.601 / UTM	<b>UVOST® By Dakota</b> www.DakotaTechnologies.com
<b>Client / Job:</b> RWDI / VE848	<b>X Coord.(Lng-E) / Fix:</b> 385899.9326 /	<b>Final depth:</b> 3.07 m
<b>Operator / Unit:</b> ZS / UVOST1017	<b>Elevation:</b> 178.3 m	<b>Max signal:</b> 62.8 %RE @ 0.96 m
		<b>Date &amp; Time:</b> 2020-05-07 16:31 ADT

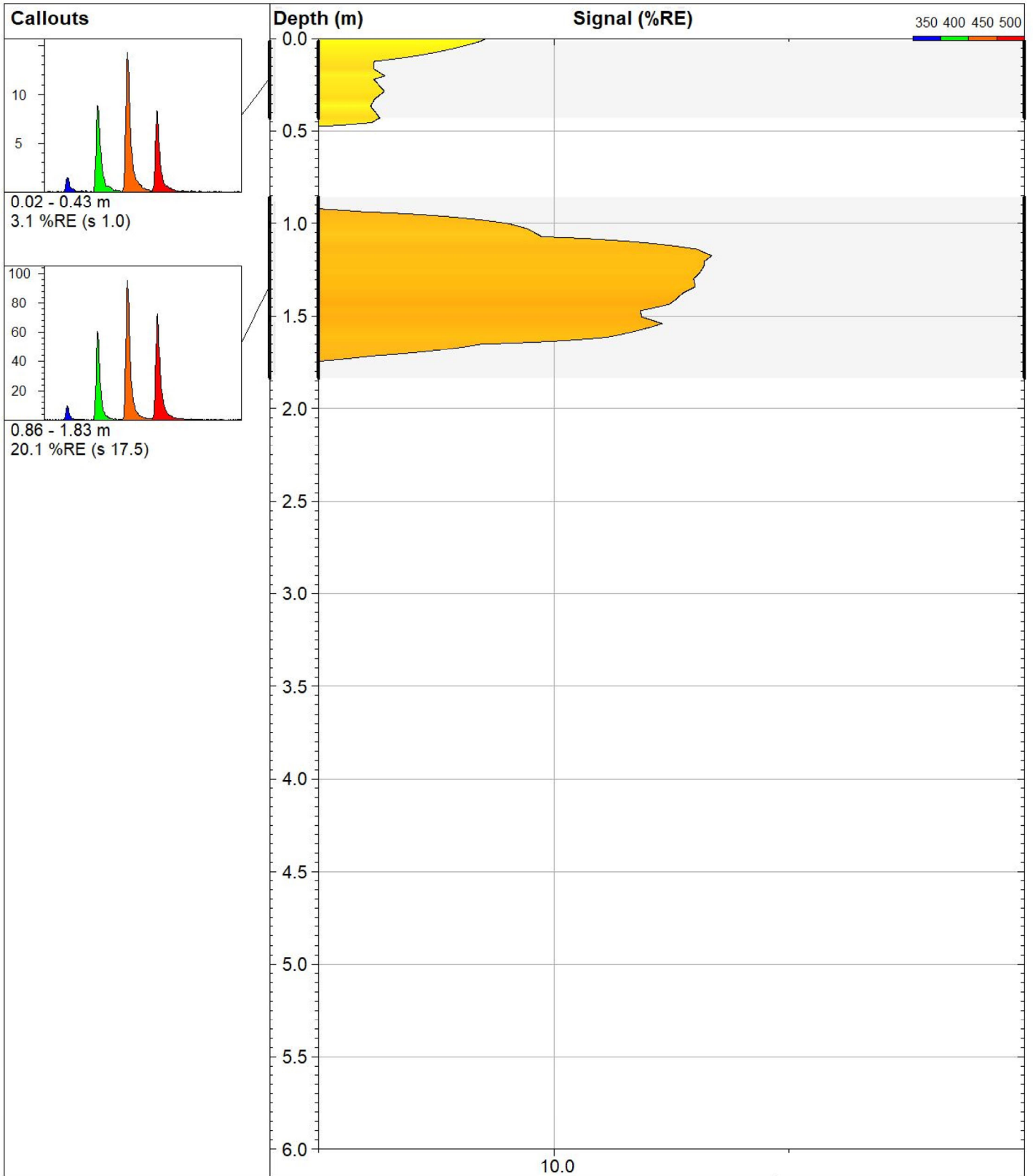

**VERTEX**  
Environmental Inc.

239 Montrose Street North Unit 1  
Cambridge, ON, N3H5G6  
Phone: 519 653 8444  
www.vertexenvironmental.ca

**LIF20086**

Site:  
**Canatara Park**

Client / Job:  
**RWDI / VE848**

Operator / Unit:  
**ZS / UVOST1017**

Y Coord. (Lat-N) / System:  
**4762029.951 / UTM**

X Coord. (Lng-E) / Fix:  
**385919.6021 /**

Elevation:  
**178.4 m**

**UVOST® By Dakota**  
www.DakotaTechnologies.com

Final depth:  
**3.17 m**

Max signal:  
**47.8 %RE @ 1.17 m**

Date & Time:  
**2020-05-29 14:34 ADT**

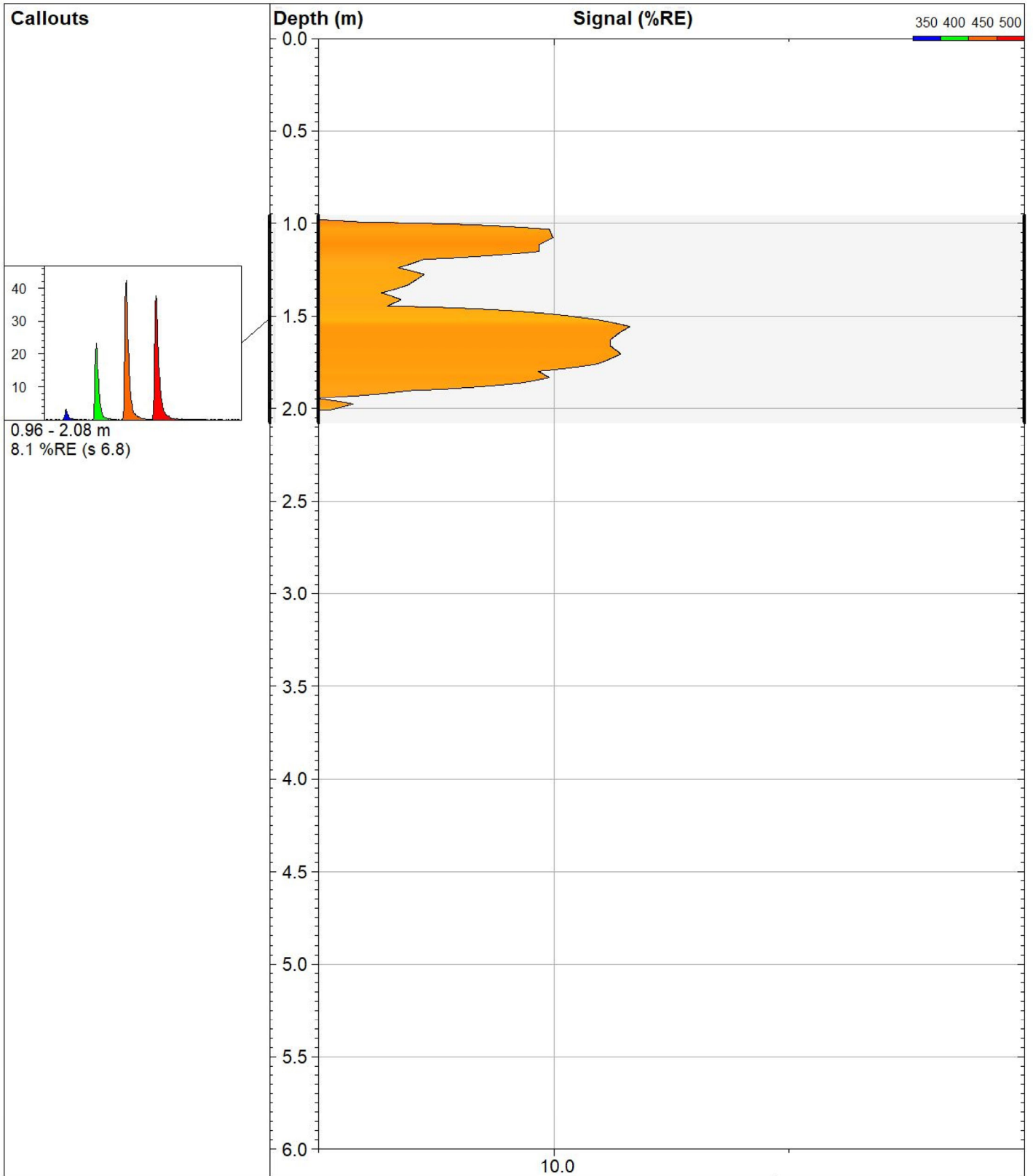

**VERTEX**  
Environmental Inc.

239 Montrose Street North Unit 1  
Cambridge, ON, N3H5G6  
Phone: 519 653 8444  
www.vertexenvironmental.ca

**LIF20087**

*Site:*  
**Canatara Park**

*Client / Job:*  
**RWDI / VE848**

*Operator / Unit:*  
**ZS / UVOST1017**

*Y Coord. (Lat-N) / System:*  
**4762020.346 / UTM**

*X Coord. (Lng-E) / Fix:*  
**385943.8863 /**

*Elevation:*  
**178.6 m**

**UVOST® By Dakota**  
www.DakotaTechnologies.com

*Final depth:*  
**3.06 m**

*Max signal:*  
**22.0 %RE @ 1.56 m**

*Date & Time:*  
**2020-05-29 14:35 ADT**

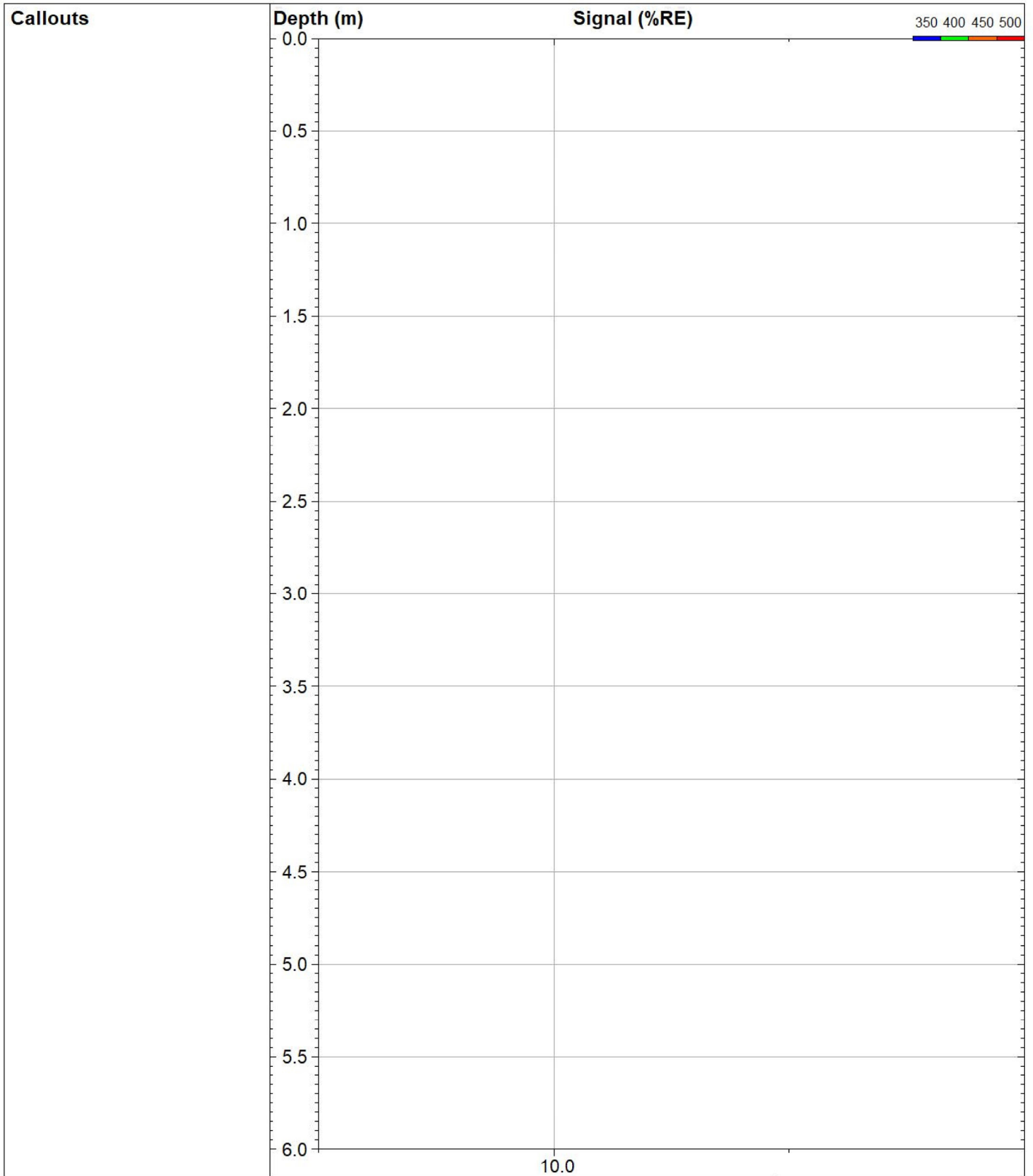

**VERTEX**  
Environmental Inc.

239 Montrose Street North Unit 1  
Cambridge, ON, N3H5G6  
Phone: 519 653 8444  
www.vertexenvironmental.ca

**LIF20088**

*Site:*  
**Canatara Park**

*Client / Job:*  
**RWDI / VE848**

*Operator / Unit:*  
**ZS / UVOST1017**

*Y Coord.(Lat-N) / System:*  
**4762025.969 / UTM**

*X Coord.(Lng-E) / Fix:*  
**385945.8649 /**

*Elevation:*  
**178.6 m**

**UVOST® By Dakota**  
www.DakotaTechnologies.com

*Final depth:*  
**3.07 m**

*Max signal:*  
**1.9 %RE @ 2.93 m**

*Date & Time:*  
**2020-05-29 14:35 ADT**



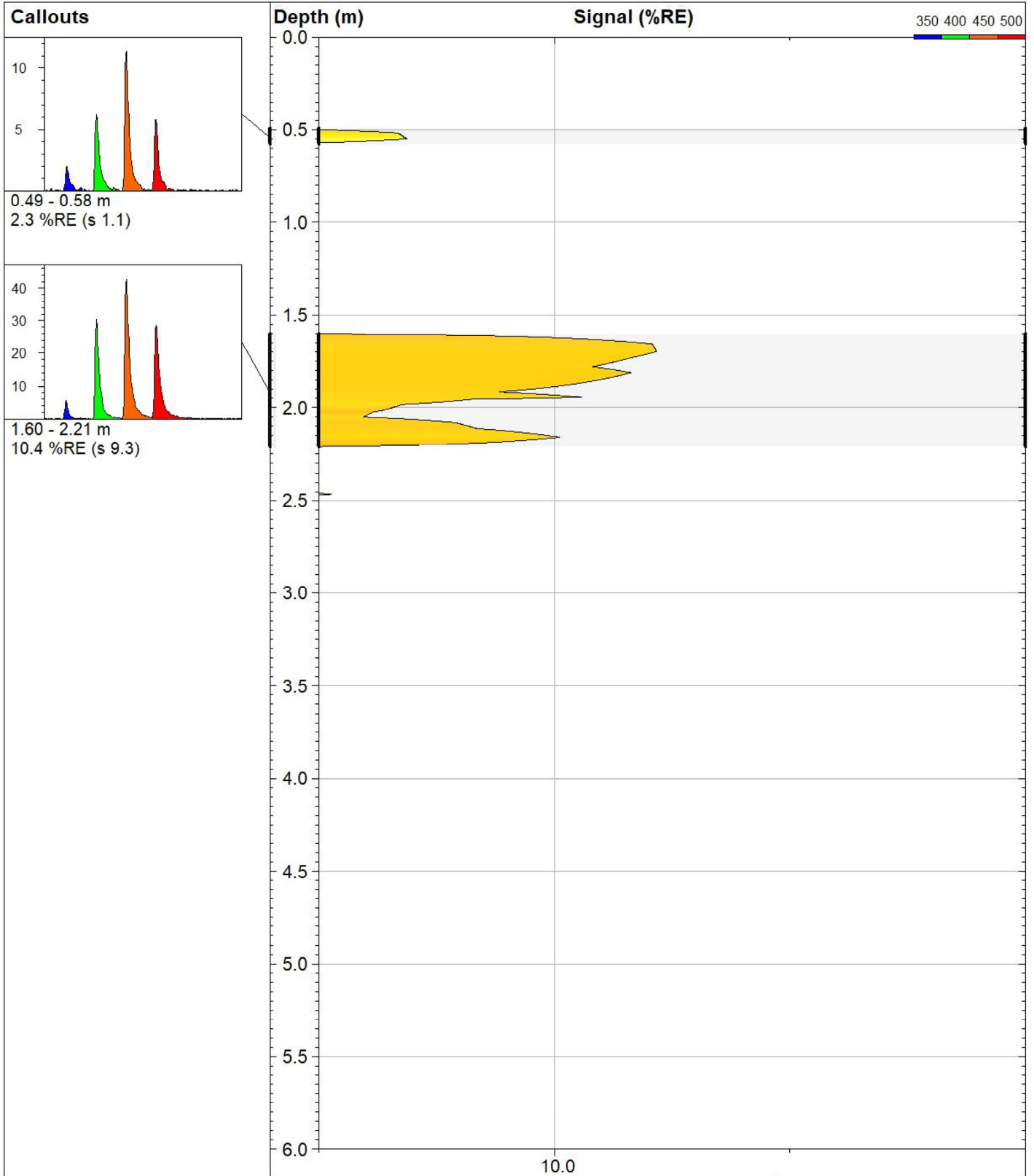

**VERTEX**  
Environmental Inc.

239 Montrose Street North Unit 1  
Cambridge, ON, N3H5G6  
Phone: 519 653 8444  
www.vertexenvironmental.ca

**LIF20089**

Site:  
**Canatara Park**

Client / Job:  
**RWDI / VE848**

Operator / Unit:  
**ZS / UVOST1017**

Y Coord. (Lat-N) / System:  
**4762013.169 / UTM**

X Coord. (Lng-E) / Fix:  
**385965.3517 /**

Elevation:  
**178.6 m**

**UVOST® By Dakota**  
www.DakotaTechnologies.com

Final depth:  
**3.06 m**

Max signal:  
**28.1 %RE @ 1.70 m**

Date & Time:  
**2020-05-07 17:24 ADT**

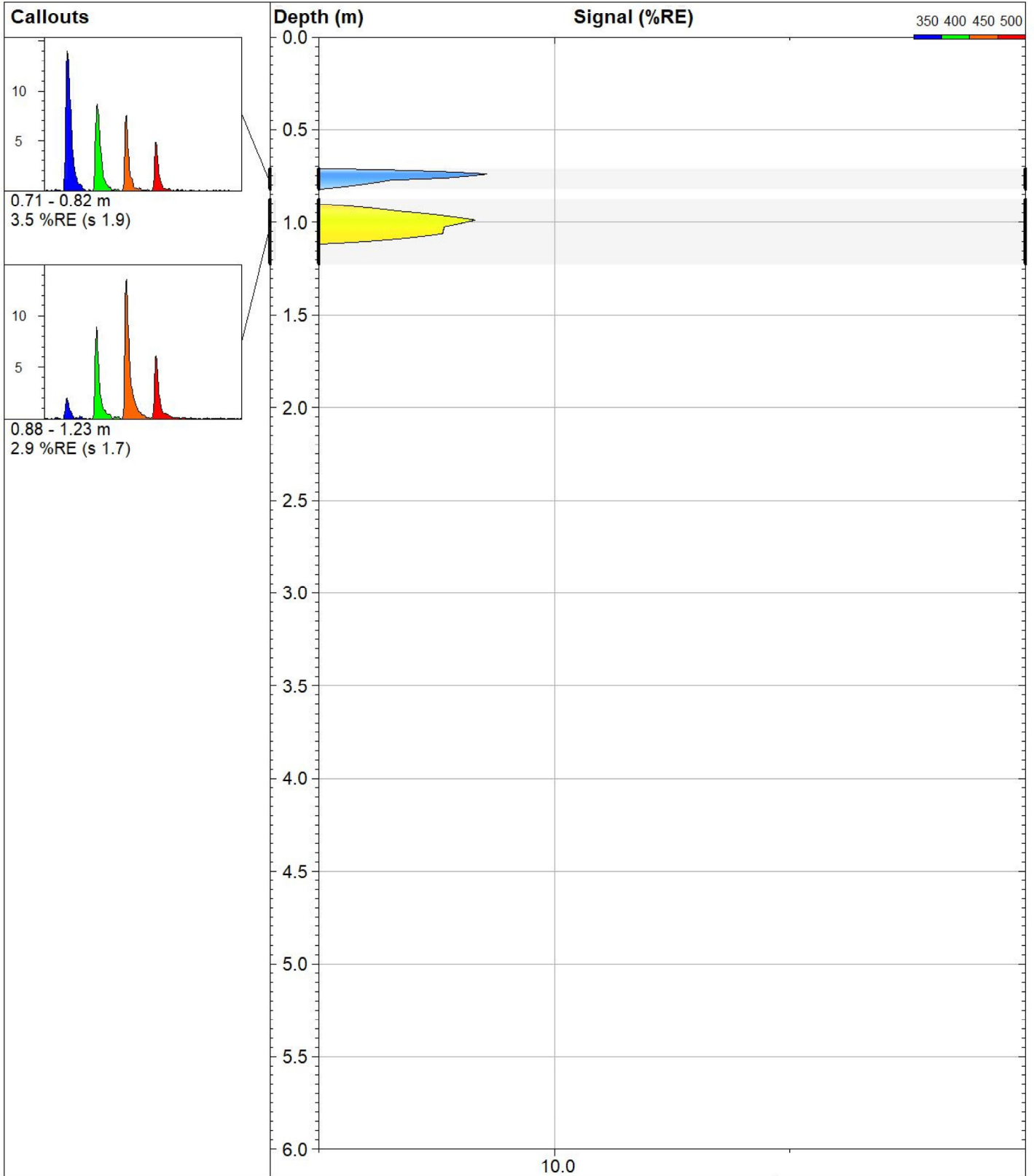

**VERTEX**  
Environmental Inc.

239 Montrose Street North Unit 1  
Cambridge, ON, N3H5G6  
Phone: 519 653 8444  
www.vertexenvironmental.ca

**LIF20090**

Site:  
**Canatara Park**

Client / Job:  
**RWDI / VE848**

Operator / Unit:  
**ZS / UVOST1017**

Y Coord. (Lat-N) / System:  
**4762008.774 / UTM**

X Coord. (Lng-E) / Fix:  
**385972.2216 /**

Elevation:  
**179.0 m**

**UVOST® By Dakota**  
www.DakotaTechnologies.com

Final depth:  
**3.05 m**

Max signal:  
**6.2 %RE @ 0.74 m**

Date & Time:  
**2020-05-07 17:36 ADT**

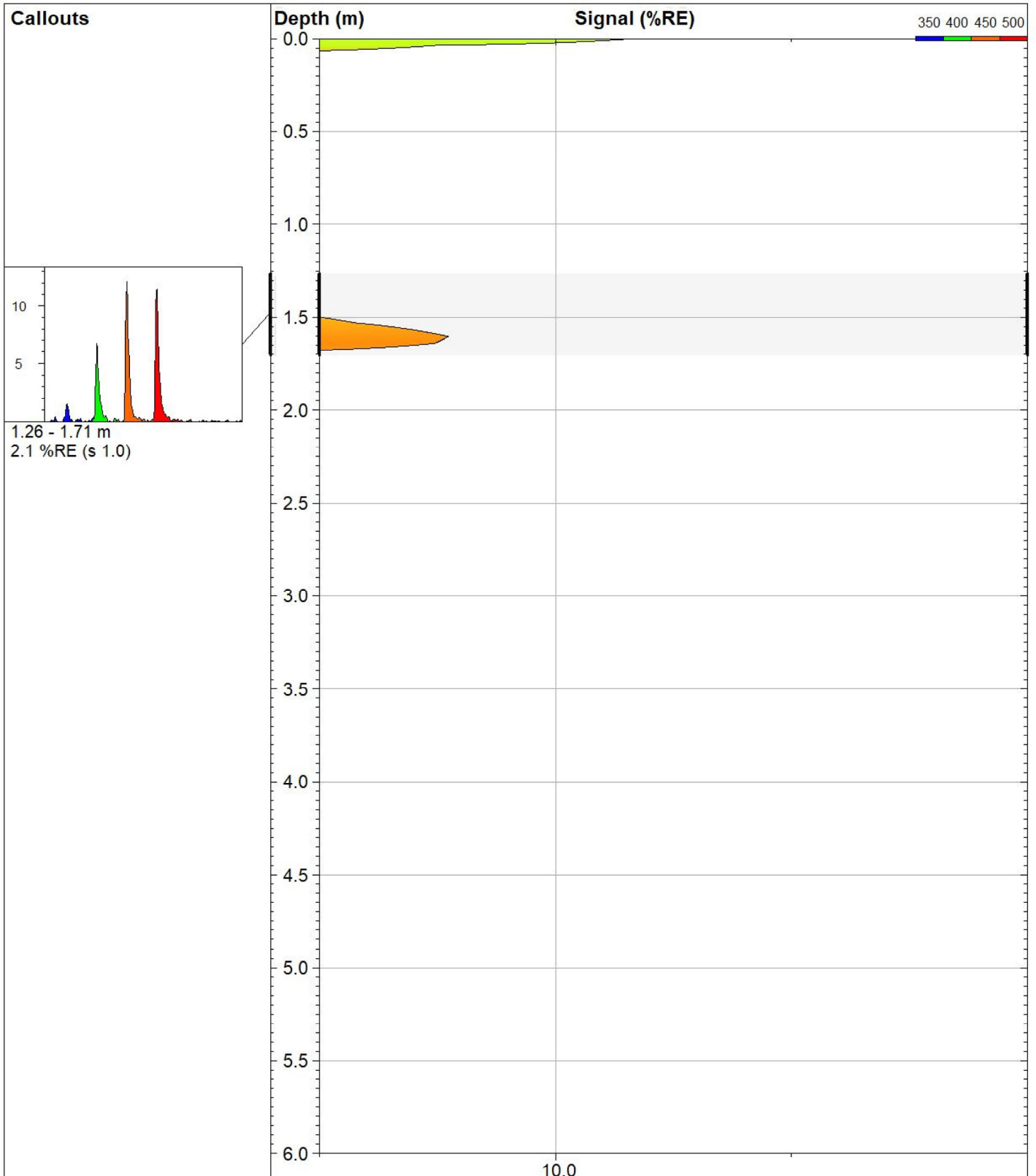

**VERTEX**  
Environmental Inc.

239 Montrose Street North Unit 1  
Cambridge, ON, N3H5G6  
Phone: 519 653 8444  
www.vertexenvironmental.ca

**LIF20091**

*Site:*  
**Canatara Park**

*Client / Job:*  
**RWDI / VE848**

*Operator / Unit:*  
**ZS / UVOST1017**

*Y Coord. (Lat-N) / System:*  
**4762007.993 / UTM**

*X Coord. (Lng-E) / Fix:*  
**385975.9924 /**

*Elevation:*  
**179.1 m**

**UVOST® By Dakota**  
www.DakotaTechnologies.com

*Final depth:*  
**3.06 m**

*Max signal:*  
**22.6 %RE @ 0.00 m**

*Date & Time:*  
**2020-05-08 09:11 ADT**

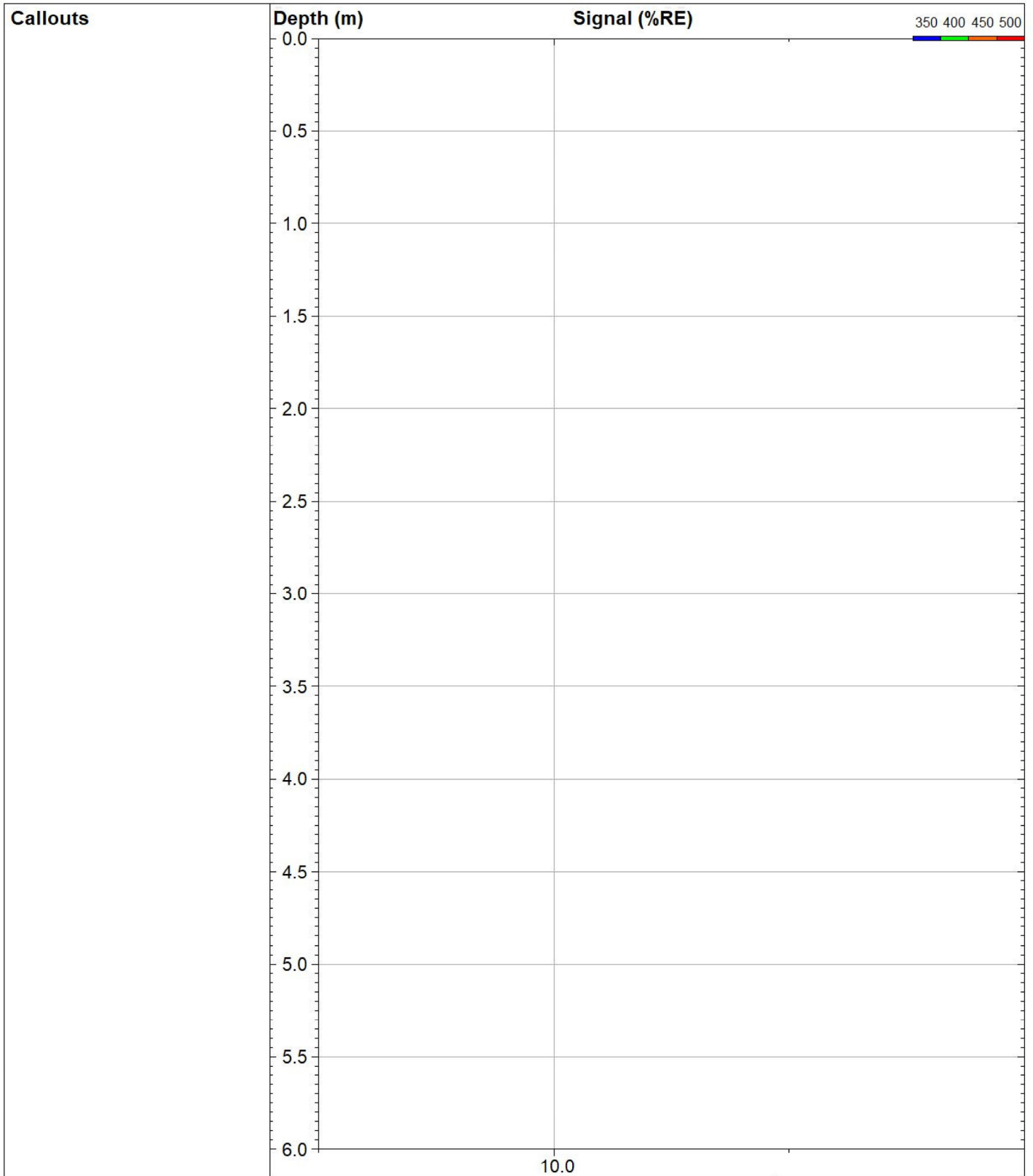

10.0



**VERTEX**  
Environmental Inc.

239 Montrose Street North Unit 1  
Cambridge, ON, N3H5G6  
Phone: 519 653 8444  
www.vertexenvironmental.ca

**LIF20092**

*Site:*  
**Canatara Park**

*Client / Job:*  
**RWDI / VE848**

*Operator / Unit:*  
**ZS / UVOST1017**

*Y Coord.(Lat-N) / System:*  
**4762011.731 / UTM**

*X Coord.(Lng-E) / Fix:*  
**385972.963 /**

*Elevation:*  
**178.8 m**

**UVOST® By Dakota**  
www.DakotaTechnologies.com

*Final depth:*  
**3.12 m**

*Max signal:*  
**1.8 %RE @ 2.64 m**

*Date & Time:*  
**2020-05-08 09:26 ADT**

**Callouts**

First 0.7 m invalid, log started prior to being set at ground surface.

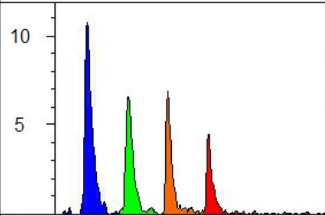

0.86 - 0.95 m  
2.8 %RE (s 1.5)

**Depth (m)**

**Signal (%RE)**

350 400 450 500

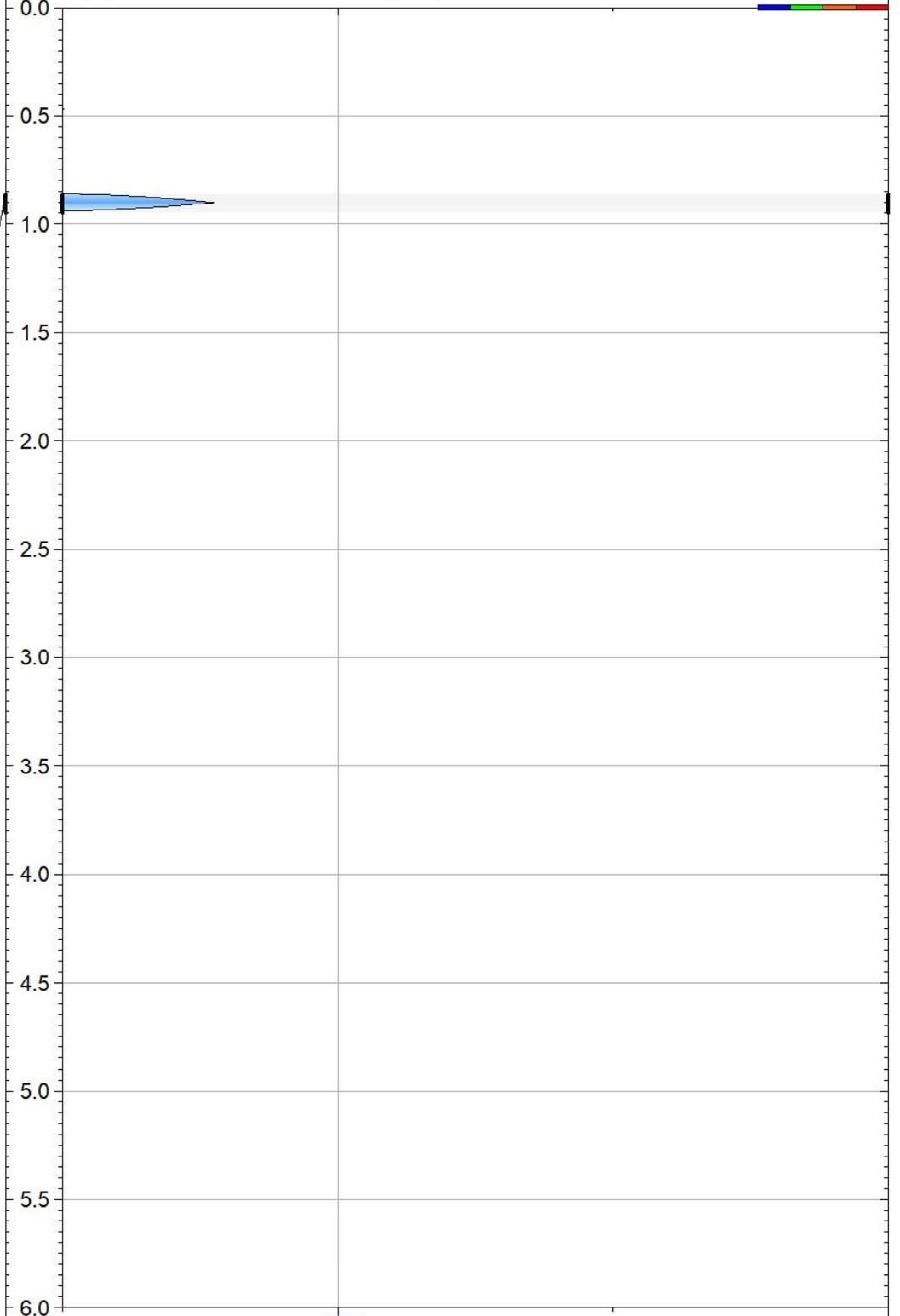

10.0



**VERTEX**  
Environmental Inc.

239 Montrose Street North Unit 1  
Cambridge, ON, N3H5G6  
Phone: 519 653 8444  
www.vertexenvironmental.ca

**LIF20093**

**UVOST® By Dakota**  
www.DakotaTechnologies.com

Site:  
**Canatara Park**

Y Coord.(Lat-N) / System:  
**4762007.162 / UTM**

Final depth:  
**3.37 m**

Client / Job:  
**RWDI / VE848**

X Coord.(Lng-E) / Fix:  
**385970.5633 /**

Max signal:  
**4.5 %RE @ 0.90 m**

Operator / Unit:  
**ZS / UVOST1017**

Elevation:  
**178.6 m**

Date & Time:  
**2020-05-08 09:38 ADT**

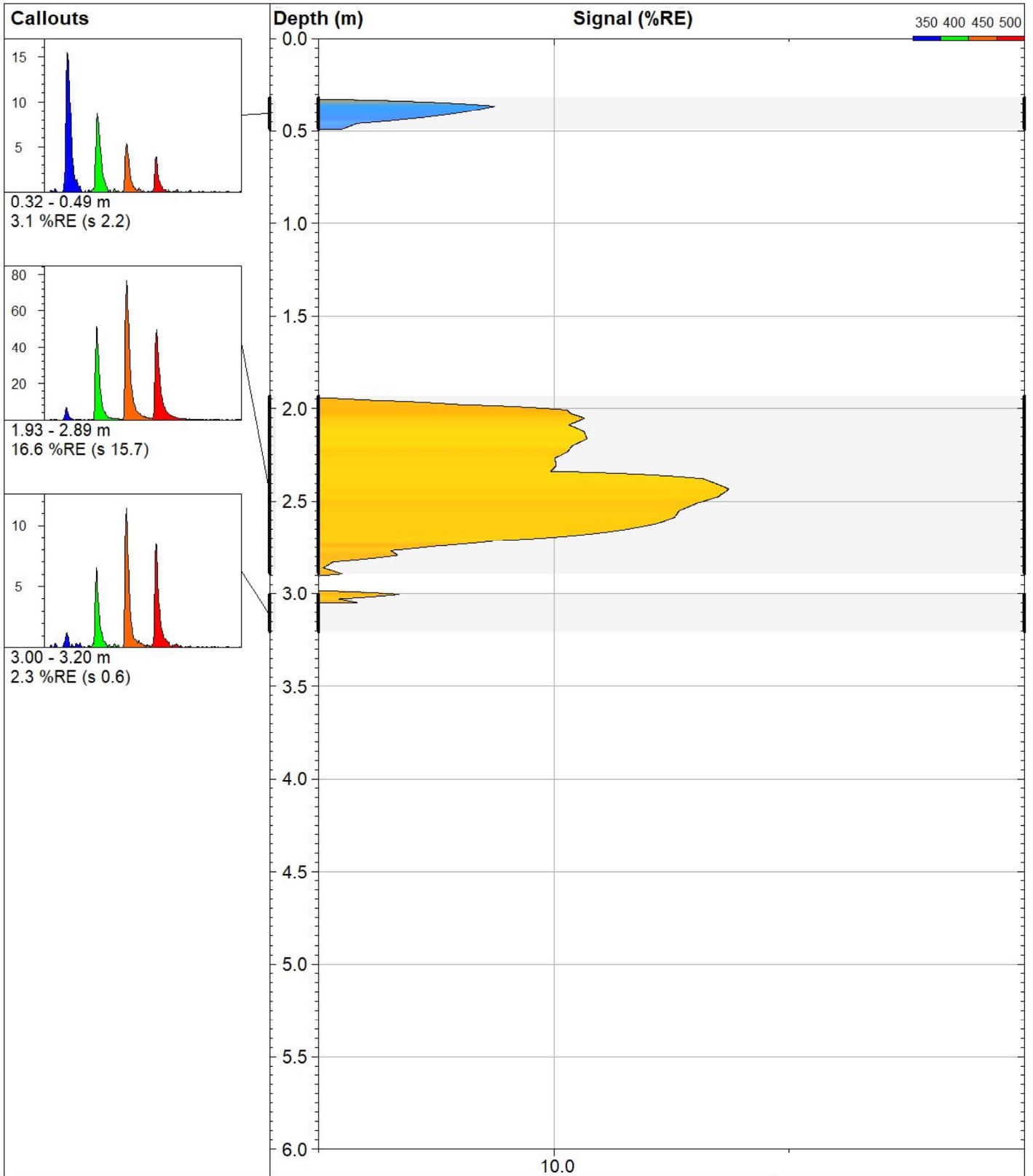

**VERTEX**  
Environmental Inc.

239 Montrose Street North Unit 1  
Cambridge, ON, N3H5G6  
Phone: 519 653 8444  
www.vertexenvironmental.ca

**LIF20094**

Site:  
**Canatara Park**

Client / Job:  
**RWDI / VE848**

Operator / Unit:  
**ZS / UVOST1017**

Y Coord. (Lat-N) / System:  
**4762003.331 / UTM**

X Coord. (Lng-E) / Fix:  
**385968.4196 /**

Elevation:  
**178.6 m**

**UVOST® By Dakota**  
www.DakotaTechnologies.com

Final depth:  
**3.74 m**

Max signal:  
**56.3 %RE @ 2.43 m**

Date & Time:  
**2020-05-08 09:55 ADT**

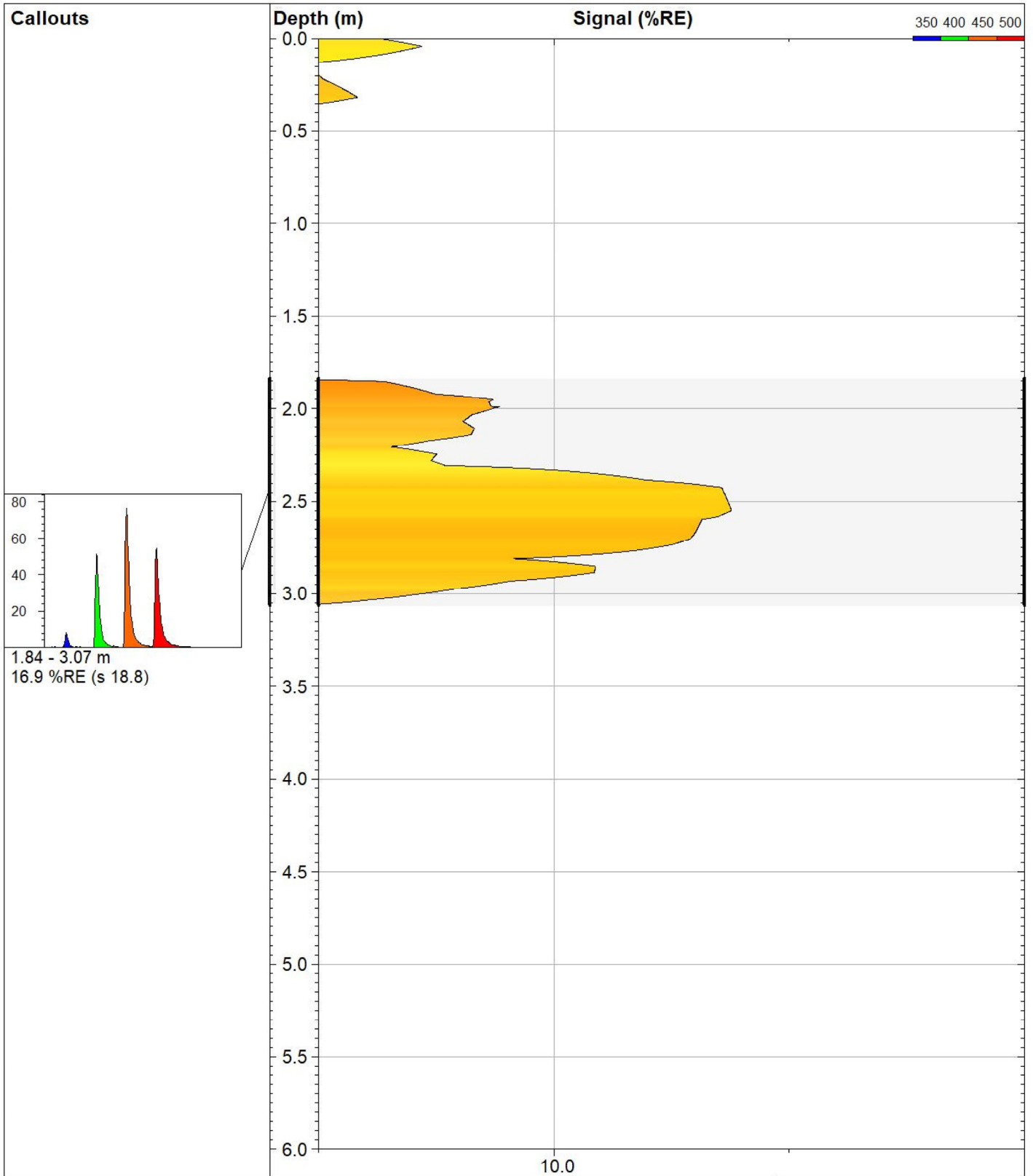

**VERTEX**  
Environmental Inc.

239 Montrose Street North Unit 1  
Cambridge, ON, N3H5G6  
Phone: 519 653 8444  
www.vertexenvironmental.ca

**LIF20095**

Site:  
**Canatara Park**

Client / Job:  
**RWDI / VE848**

Operator / Unit:  
**ZS / UVOST1017**

Y Coord.(Lat-N) / System:  
**4761987.042 / UTM**

X Coord.(Lng-E) / Fix:  
**385967.0762 /**

Elevation:  
**179.3 m**

**UVOST® By Dakota**  
www.DakotaTechnologies.com

Final depth:  
**3.70 m**

Max signal:  
**57.8 %RE @ 2.55 m**

Date & Time:  
**2020-05-29 14:44 ADT**

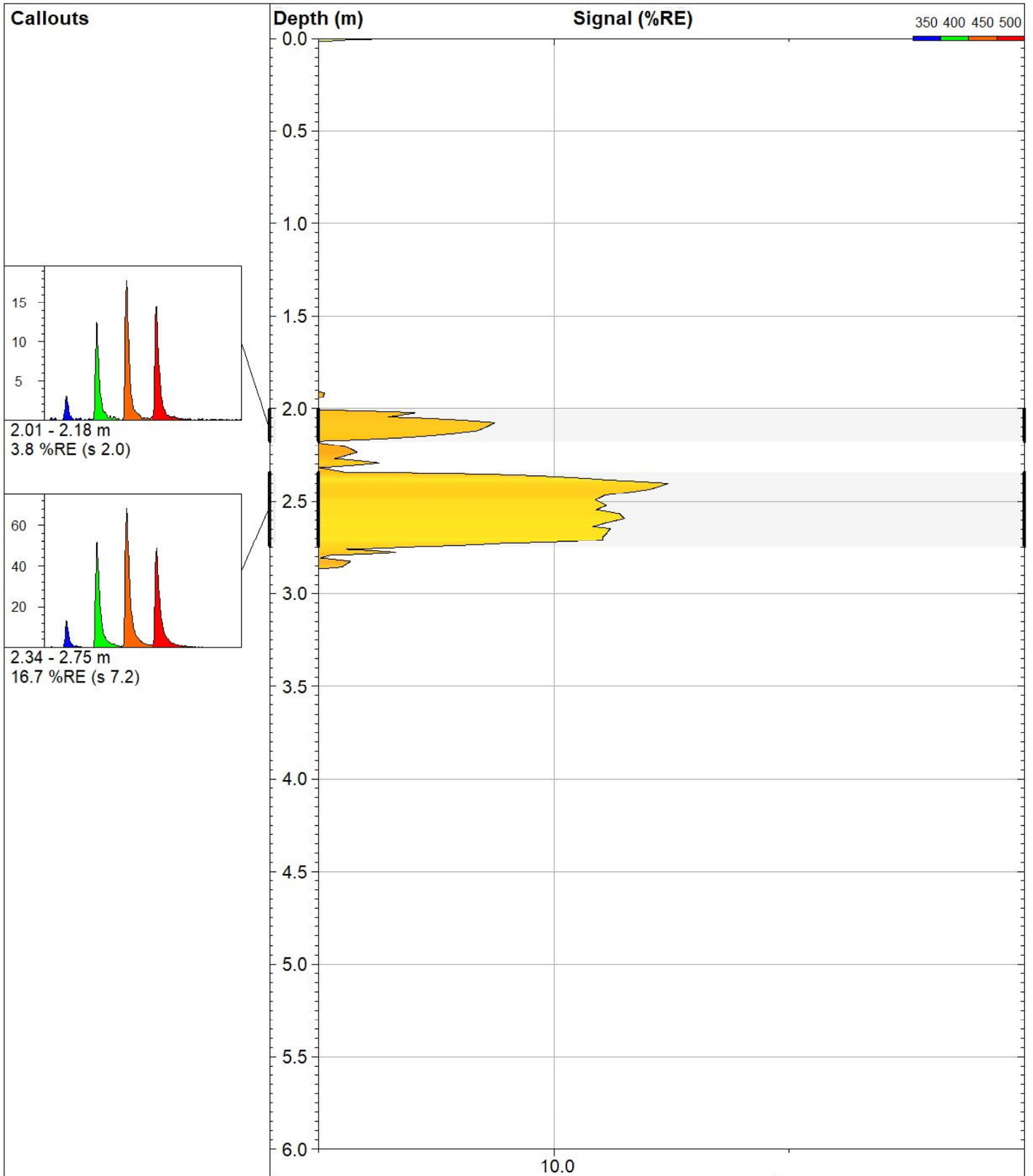

**VERTEX**  
Environmental Inc.

239 Montrose Street North Unit 1  
Cambridge, ON, N3H5G6  
Phone: 519 653 8444  
www.vertexenvironmental.ca

**LIF20096**

**Site:**  
Canatara Park

**Client / Job:**  
RWDI / VE848

**Operator / Unit:**  
ZS / UVOST1017

**Y Coord.(Lat-N) / System:**  
4761985.693 / UTM

**X Coord.(Lng-E) / Fix:**  
385982.0031 /

**Elevation:**  
179.3 m

**UVOST® By Dakota**  
www.DakotaTechnologies.com

**Final depth:**  
3.19 m

**Max signal:**  
31.5 %RE @ 2.40 m

**Date & Time:**  
2020-05-08 10:26 ADT



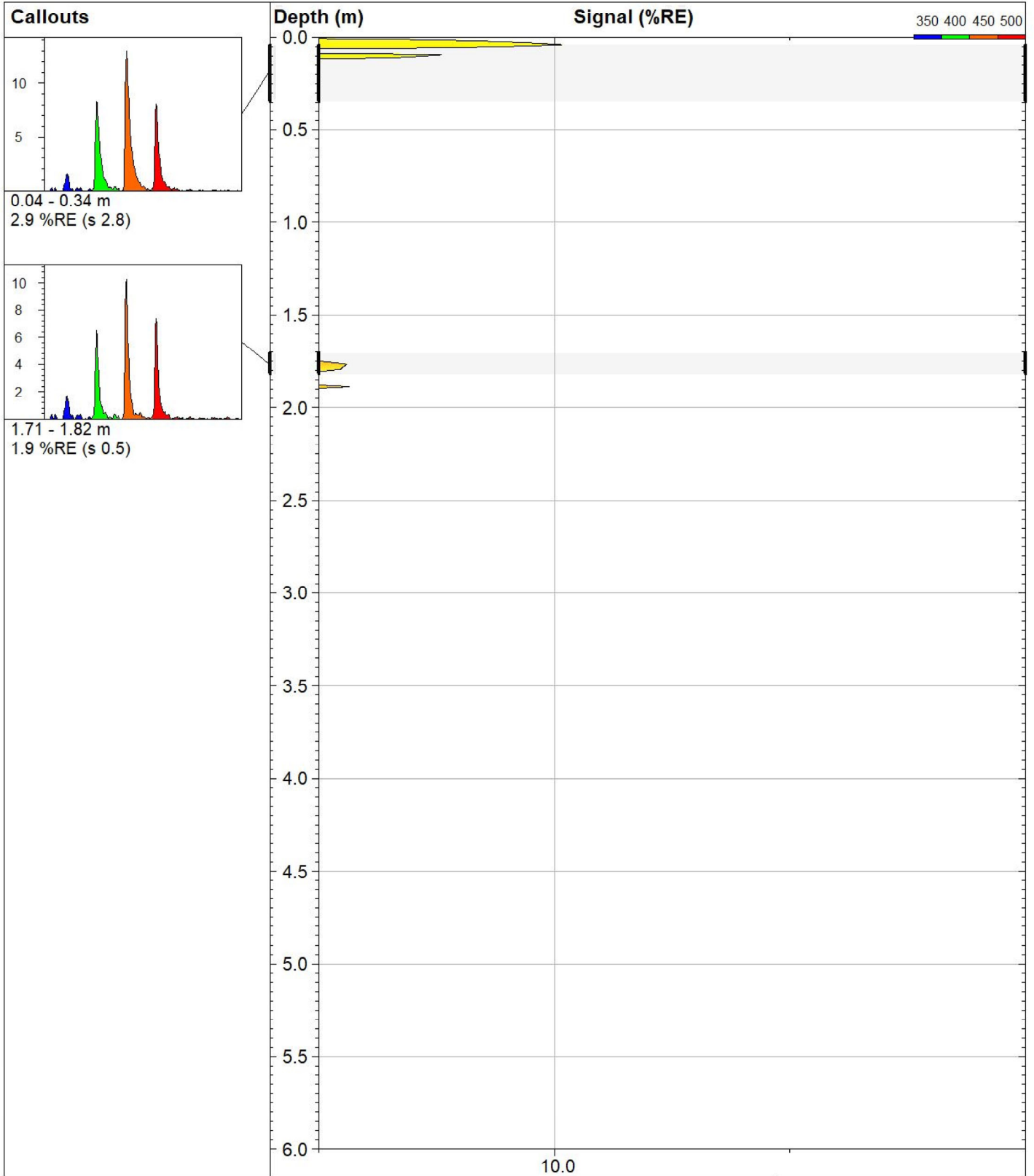

**VERTEX**  
Environmental Inc.

239 Montrose Street North Unit 1  
Cambridge, ON, N3H5G6  
Phone: 519 653 8444  
www.vertexenvironmental.ca

**LIF20097**

**Site:**  
Canatara Park

**Client / Job:**  
RWDI / VE848

**Operator / Unit:**  
ZS / UVOST1017

**Y Coord. (Lat-N) / System:**  
4761995.787 / UTM

**X Coord. (Lng-E) / Fix:**  
385979.9666 /

**Elevation:**  
179.5 m

**UVOST® By Dakota**  
www.DakotaTechnologies.com

**Final depth:**  
3.07 m

**Max signal:**  
11.8 %RE @ 0.04 m

**Date & Time:**  
2020-05-29 14:46 ADT

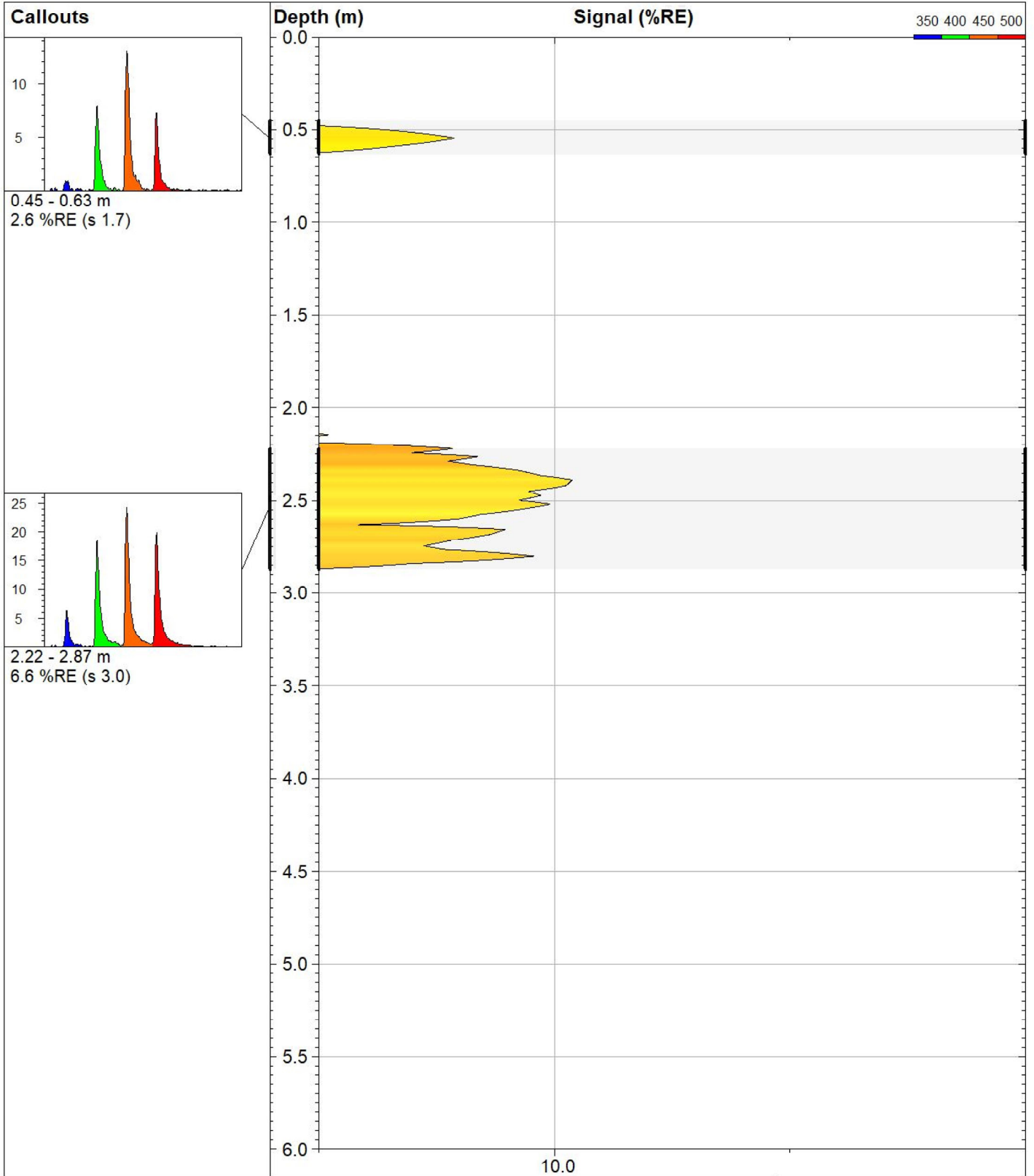

**VERTEX**  
Environmental Inc.

239 Montrose Street North Unit 1  
Cambridge, ON, N3H5G6  
Phone: 519 653 8444  
www.vertexenvironmental.ca

**LIF20098**

**Site:**  
Canatara Park

**Client / Job:**  
RWDI / VE848

**Operator / Unit:**  
ZS / UVOST1017

**Y Coord. (Lat-N) / System:**  
4761985.314 / UTM

**X Coord. (Lng-E) / Fix:**  
385993.8129 /

**Elevation:**  
179.3 m

**UVOST® By Dakota**  
www.DakotaTechnologies.com

**Final depth:**  
3.67 m

**Max signal:**  
12.9 %RE @ 2.39 m

**Date & Time:**  
2020-05-29 14:47 ADT

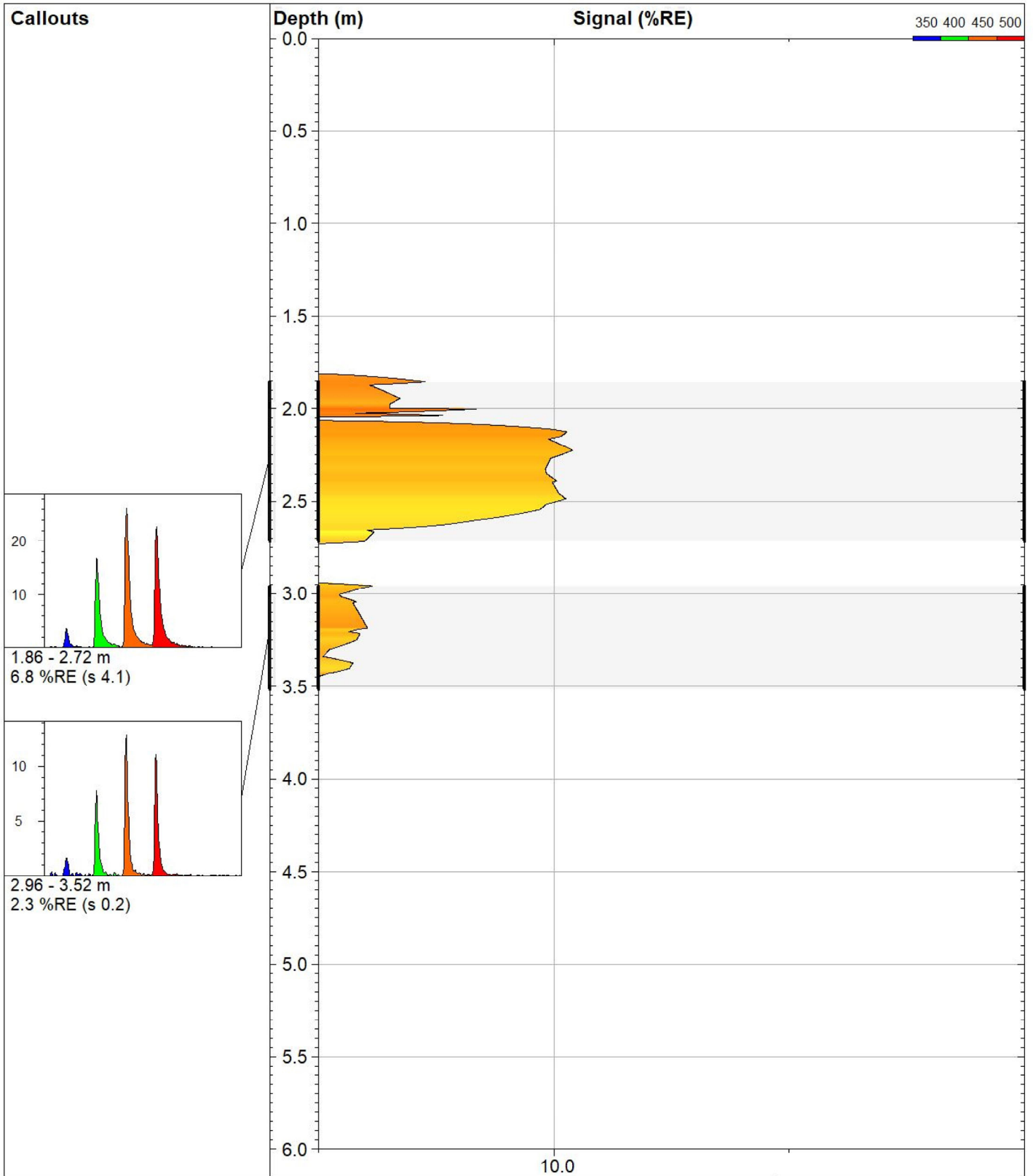

**VERTEX**  
Environmental Inc.

239 Montrose Street North Unit 1  
Cambridge, ON, N3H5G6  
Phone: 519 653 8444  
www.vertexenvironmental.ca

**LIF20099**

Site:  
**Canatara Park**

Client / Job:  
**RWDI / VE848**

Operator / Unit:  
**ZS / UVOST1017**

Y Coord.(Lat-N) / System:  
**4761986.75 / UTM**

X Coord.(Lng-E) / Fix:  
**386005.5005 /**

Elevation:  
**179.3 m**

**UVOST® By Dakota**  
www.DakotaTechnologies.com

Final depth:  
**3.99 m**

Max signal:  
**13.0 %RE @ 2.22 m**

Date & Time:  
**2020-05-08 11:13 ADT**



**VERTEX**  
Environmental Inc.

239 Montrose Street North Unit 1  
Cambridge, ON, N3H5G6  
Phone: 519 653 8444  
www.vertexenvironmental.ca

**LIF20100**

*Site:*  
**Canatara Park**

*Client / Job:*  
**RWDI / VE848**

*Operator / Unit:*  
**ZS / UVOST1017**

*Y Coord.(Lat-N) / System:*  
**4761990.718 / UTM**

*X Coord.(Lng-E) / Fix:*  
**386027.6311 /**

*Elevation:*  
**179.2 m**

**UVOST® By Dakota**  
www.DakotaTechnologies.com

*Final depth:*  
**3.70 m**

*Max signal:*  
**19.1 %RE @ 2.46 m**

*Date & Time:*  
**2020-05-08 11:42 ADT**

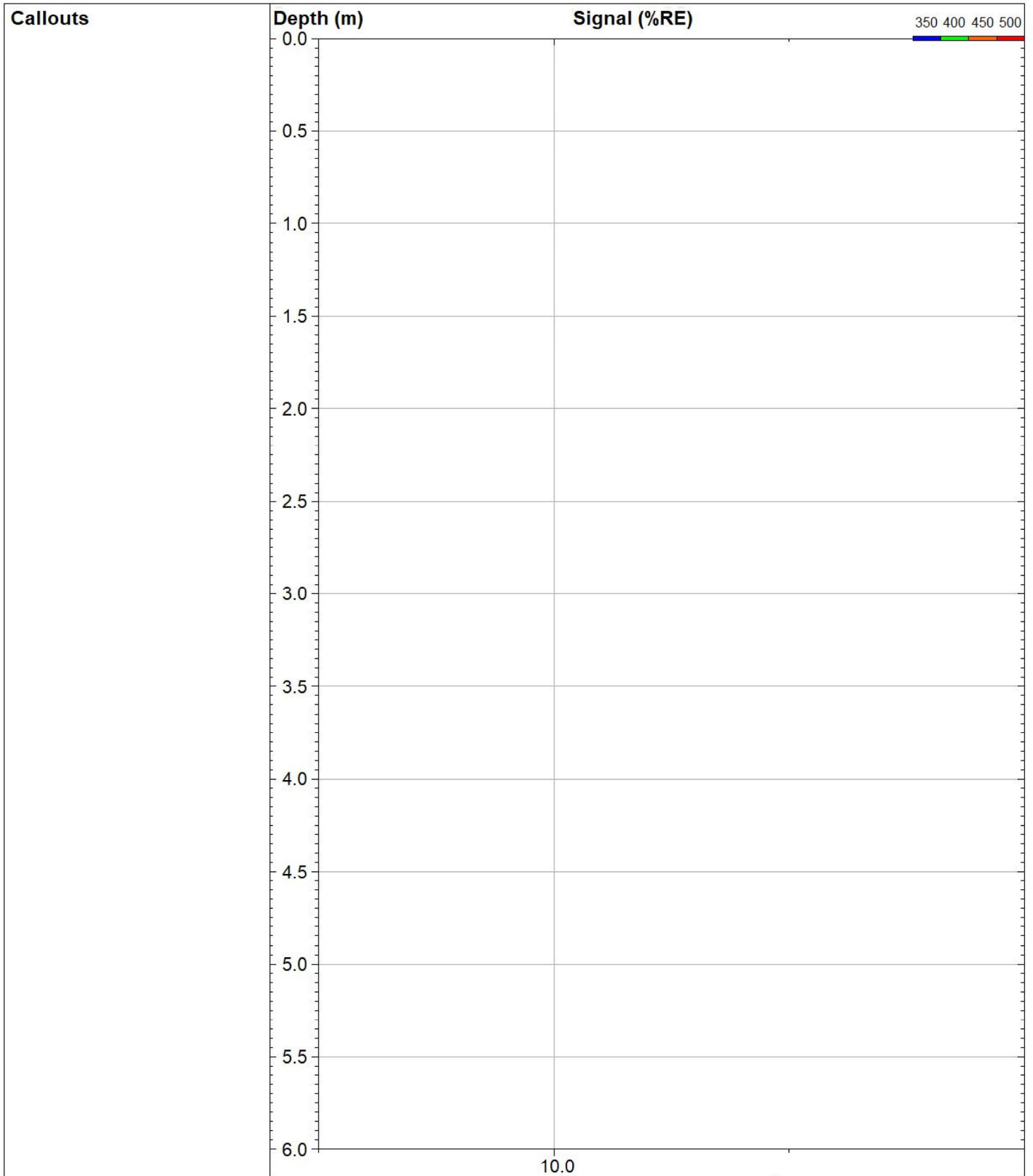

10.0



**VERTEX**  
Environmental Inc.

239 Montrose Street North Unit 1  
Cambridge, ON, N3H5G6  
Phone: 519 653 8444  
www.vertexenvironmental.ca

**LIF20101**

*Site:*  
**Canatara Park**

*Client / Job:*  
**RWDI / VE848**

*Operator / Unit:*  
**ZS / UVOST1017**

*Y Coord.(Lat-N) / System:*  
**4761994.097 / UTM**

*X Coord.(Lng-E) / Fix:*  
**386050.2051 /**

*Elevation:*  
**179.2 m**

**UVOST® By Dakota**  
www.DakotaTechnologies.com

*Final depth:*  
**3.08 m**

*Max signal:*  
**1.9 %RE @ 2.26 m**

*Date & Time:*  
**2020-05-08 12:26 ADT**

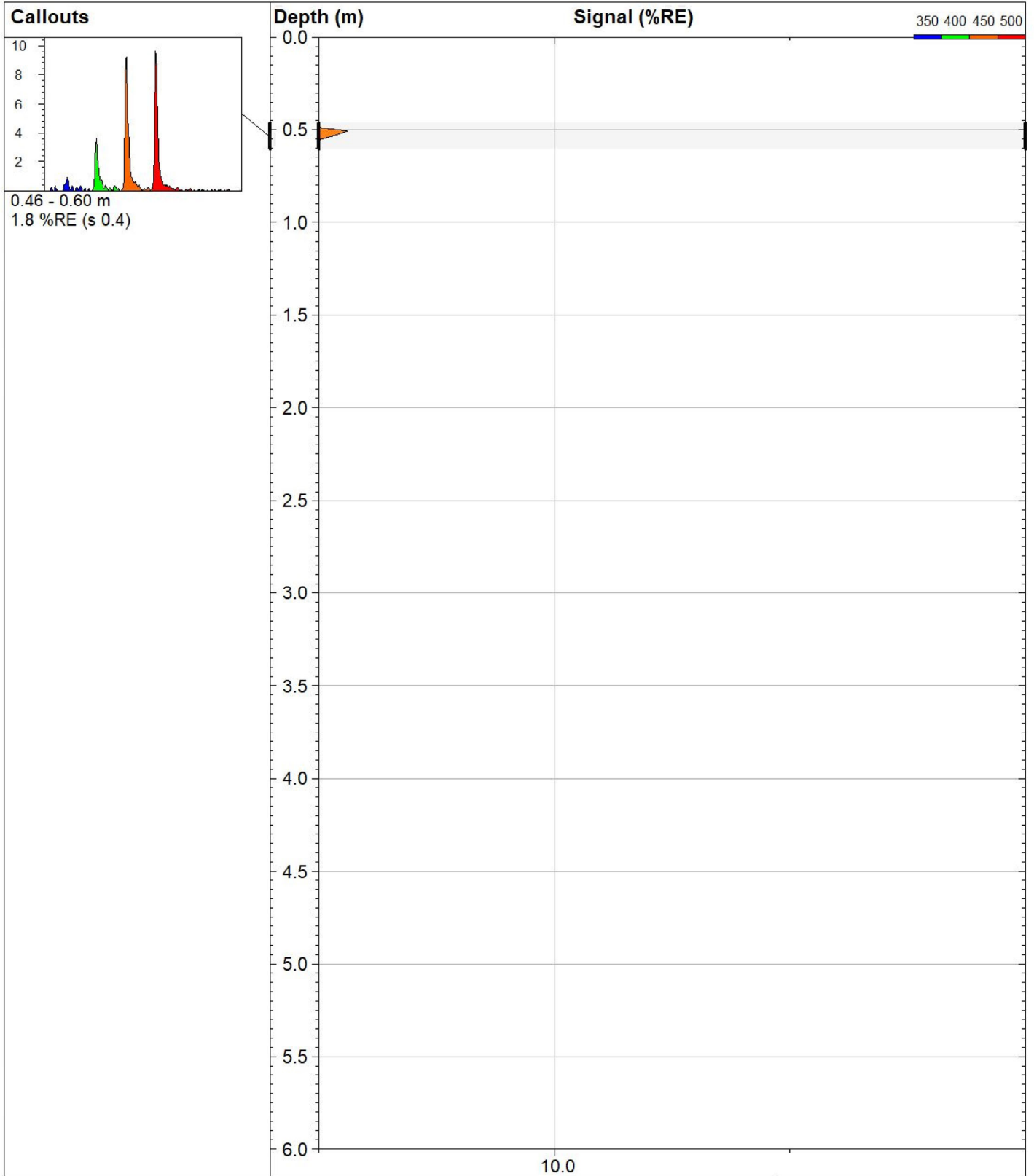

**VERTEX**  
Environmental Inc.

239 Montrose Street North Unit 1  
Cambridge, ON, N3H5G6  
Phone: 519 653 8444  
www.vertexenvironmental.ca

**LIF20102**

*Site:*  
**Canatara Park**

*Client / Job:*  
**RWDI / VE848**

*Operator / Unit:*  
**ZS / UVOST1017**

*Y Coord. (Lat-N) / System:*  
**4761992.399 / UTM**

*X Coord. (Lng-E) / Fix:*  
**386039.9138 /**

*Elevation:*  
**179.1 m**

**UVOST® By Dakota**  
www.DakotaTechnologies.com

*Final depth:*  
**3.05 m**

*Max signal:*  
**2.3 %RE @ 0.51 m**

*Date & Time:*  
**2020-05-29 14:52 ADT**

**Callouts**

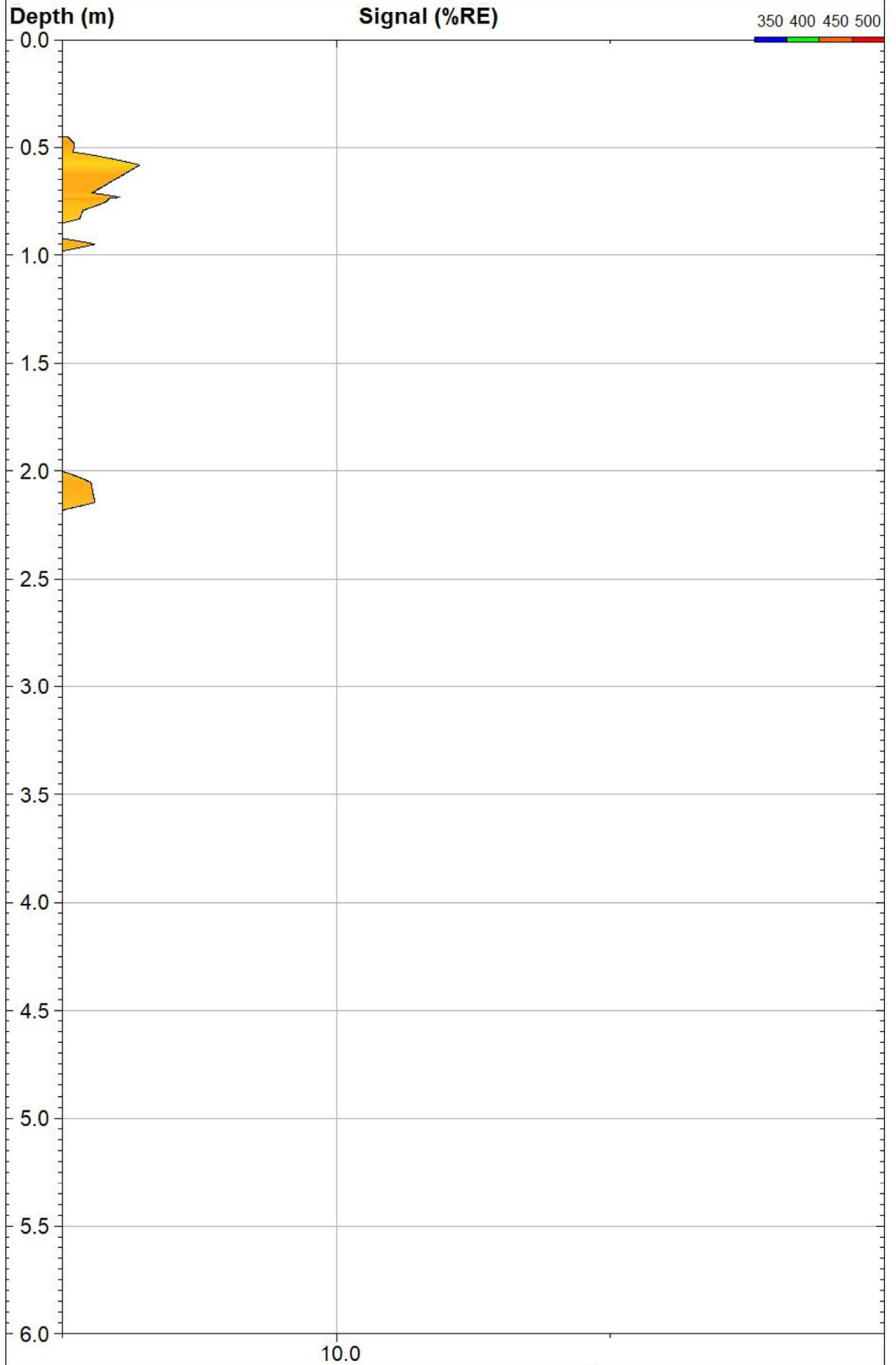

**VERTEX**  
Environmental Inc.

239 Montrose Street North Unit 1  
Cambridge, ON, N3H5G6  
Phone: 519 653 8444  
www.vertexenvironmental.ca

<b>LIF20103</b>		<b>UVOST® By Dakota</b> www.DakotaTechnologies.com
Site: <b>Canatara Park</b>	Y Coord.(Lat-N) / System: <b>4762007.154 / UTM</b>	Final depth: <b>3.08 m</b>
Client / Job: <b>RWDI / VE848</b>	X Coord.(Lng-E) / Fix: <b>386025.8004 /</b>	Max signal: <b>2.9 %RE @ 0.58 m</b>
Operator / Unit: <b>ZS / UVOST1017</b>	Elevation: <b>178.7 m</b>	Date & Time: <b>2020-05-08 12:51 ADT</b>

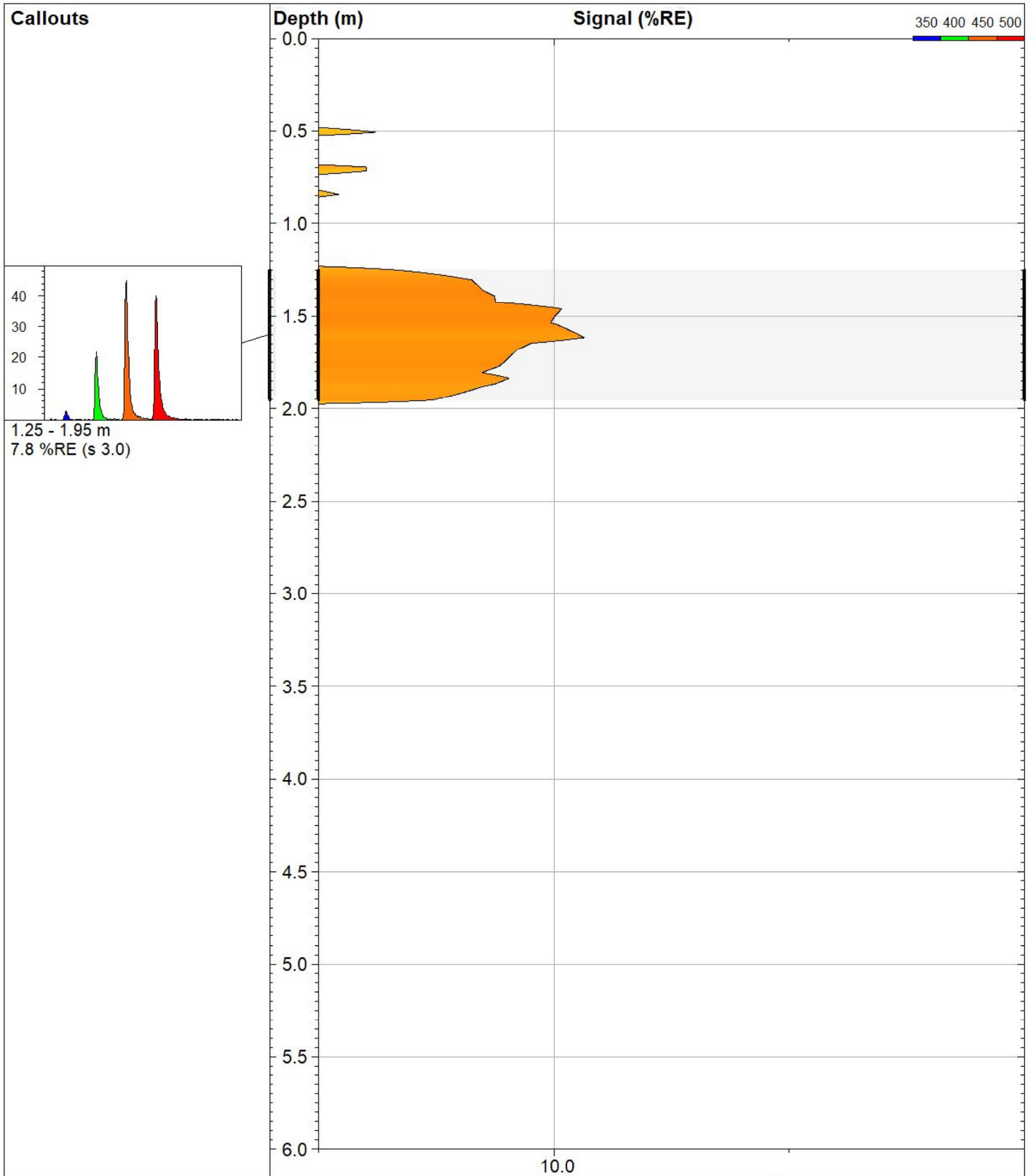

**VERTEX**  
Environmental Inc.

239 Montrose Street North Unit 1  
Cambridge, ON, N3H5G6  
Phone: 519 653 8444  
www.vertexenvironmental.ca

**LIF20104**

Site:  
**Canatara Park**

Client / Job:  
**RWDI / VE848**

Operator / Unit:  
**ZS / UVOST1017**

Y Coord. (Lat-N) / System:  
**4762003.797 / UTM**

X Coord. (Lng-E) / Fix:  
**386007.1875 /**

Elevation:  
**179.0 m**

**UVOST® By Dakota**  
www.DakotaTechnologies.com

Final depth:  
**3.07 m**

Max signal:  
**14.5 %RE @ 1.62 m**

Date & Time:  
**2020-05-08 13:16 ADT**



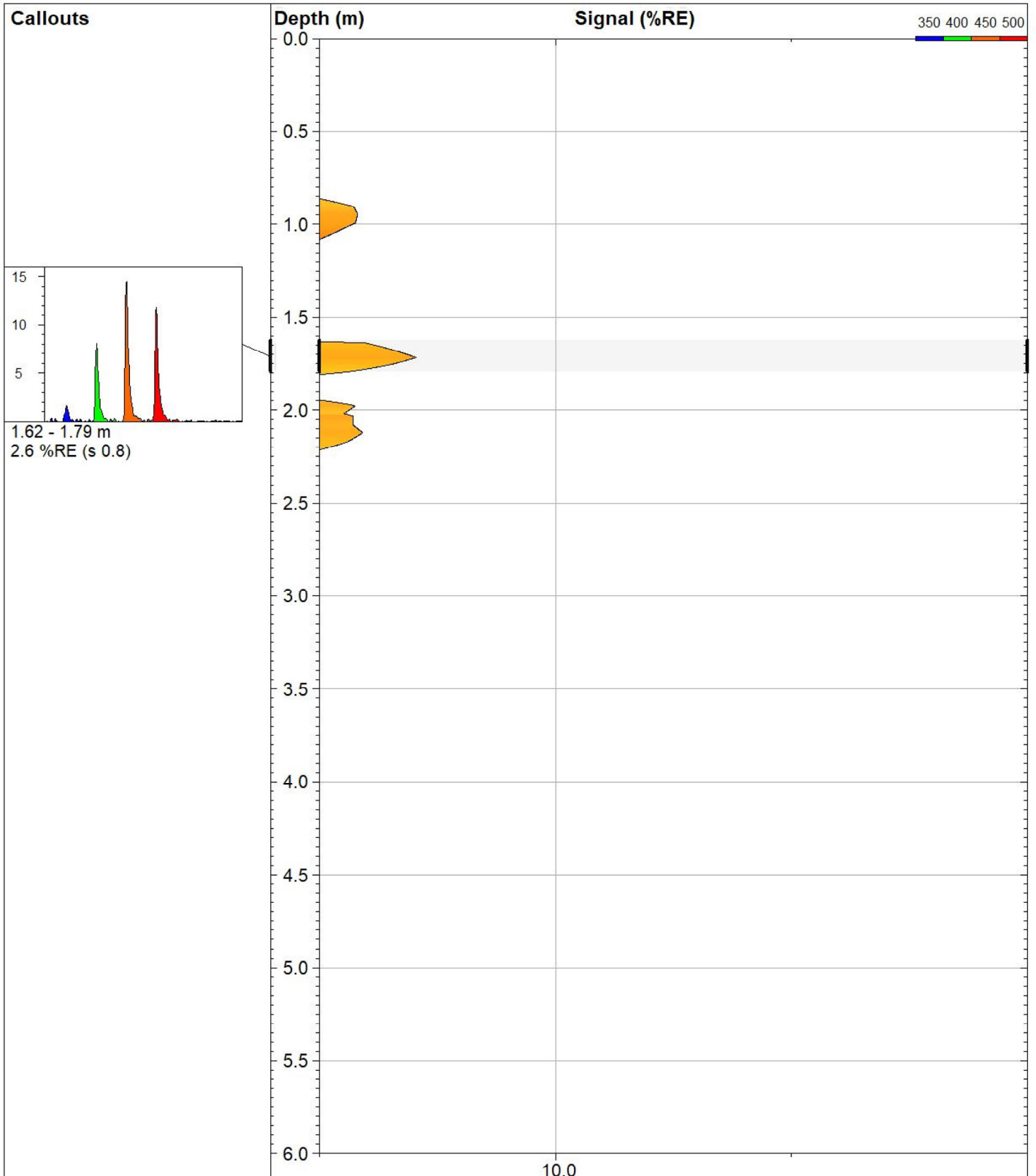

**VERTEX**  
Environmental Inc.

239 Montrose Street North Unit 1  
Cambridge, ON, N3H5G6  
Phone: 519 653 8444  
www.vertexenvironmental.ca

**LIF20105**

Site:  
**Canatara Park**

Client / Job:  
**RWDI / VE848**

Operator / Unit:  
**ZS / UVOST1017**

Y Coord. (Lat-N) / System:  
**4762005.759 / UTM**

X Coord. (Lng-E) / Fix:  
**386003.9843 /**

Elevation:  
**178.7 m**

**UVOST® By Dakota**  
www.DakotaTechnologies.com

Final depth:  
**3.08 m**

Max signal:  
**3.6 %RE @ 1.72 m**

Date & Time:  
**2020-05-08 13:28 ADT**

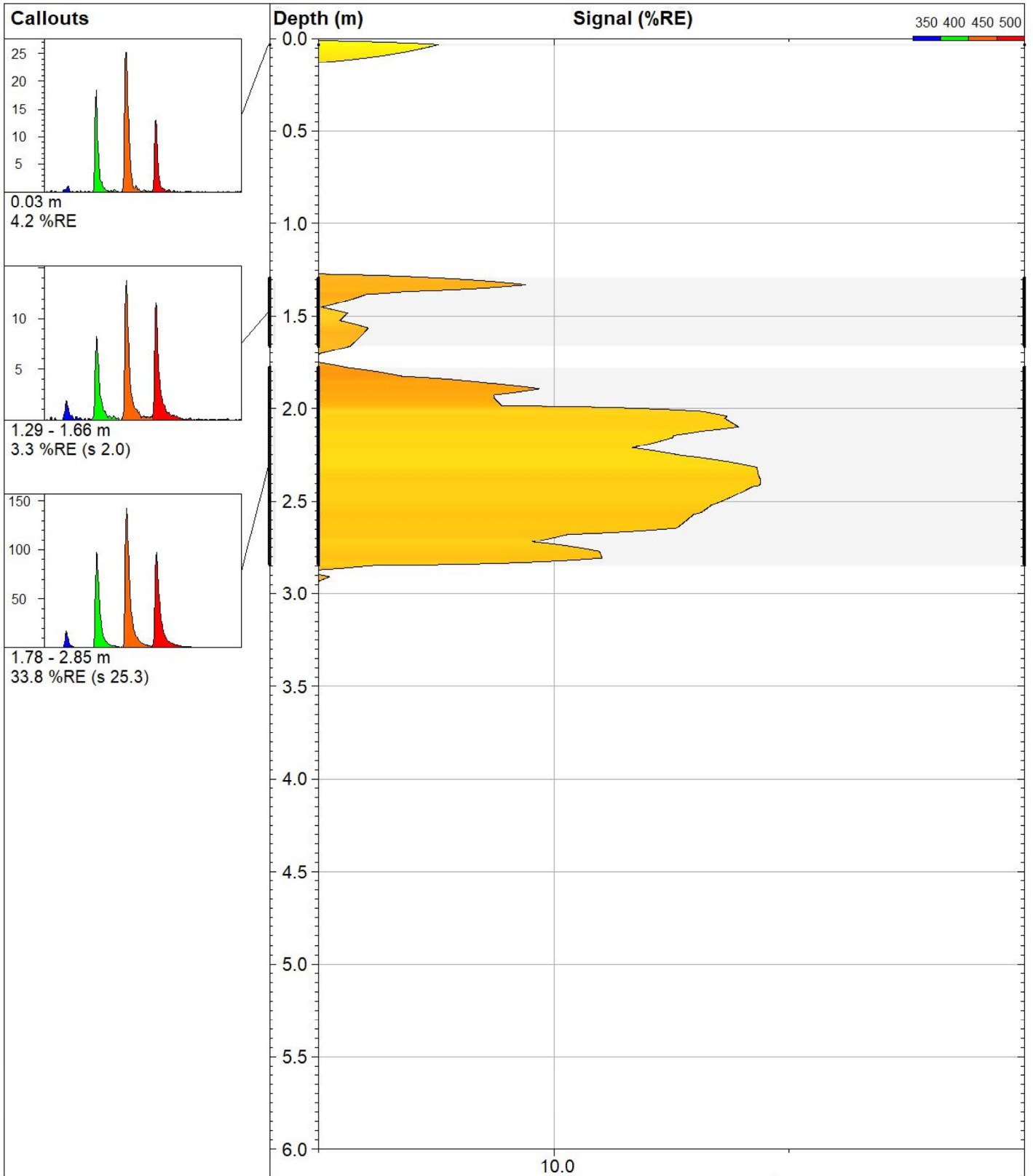

**VERTEX**  
Environmental Inc.

239 Montrose Street North Unit 1  
Cambridge, ON, N3H5G6  
Phone: 519 653 8444  
www.vertexenvironmental.ca

**LIF20106**

Site:  
**Canatara Park**

Client / Job:  
**RWDI / VE848**

Operator / Unit:  
**ZS / UVOST1017**

Y Coord.(Lat-N) / System:  
**4761993.425 / UTM**

X Coord.(Lng-E) / Fix:  
**385939.53 /**

Elevation:  
**179.4 m**

**UVOST® By Dakota**  
www.DakotaTechnologies.com

Final depth:  
**3.69 m**

Max signal:  
**76.2 %RE @ 2.38 m**

Date & Time:  
**2020-05-08 13:43 ADT**

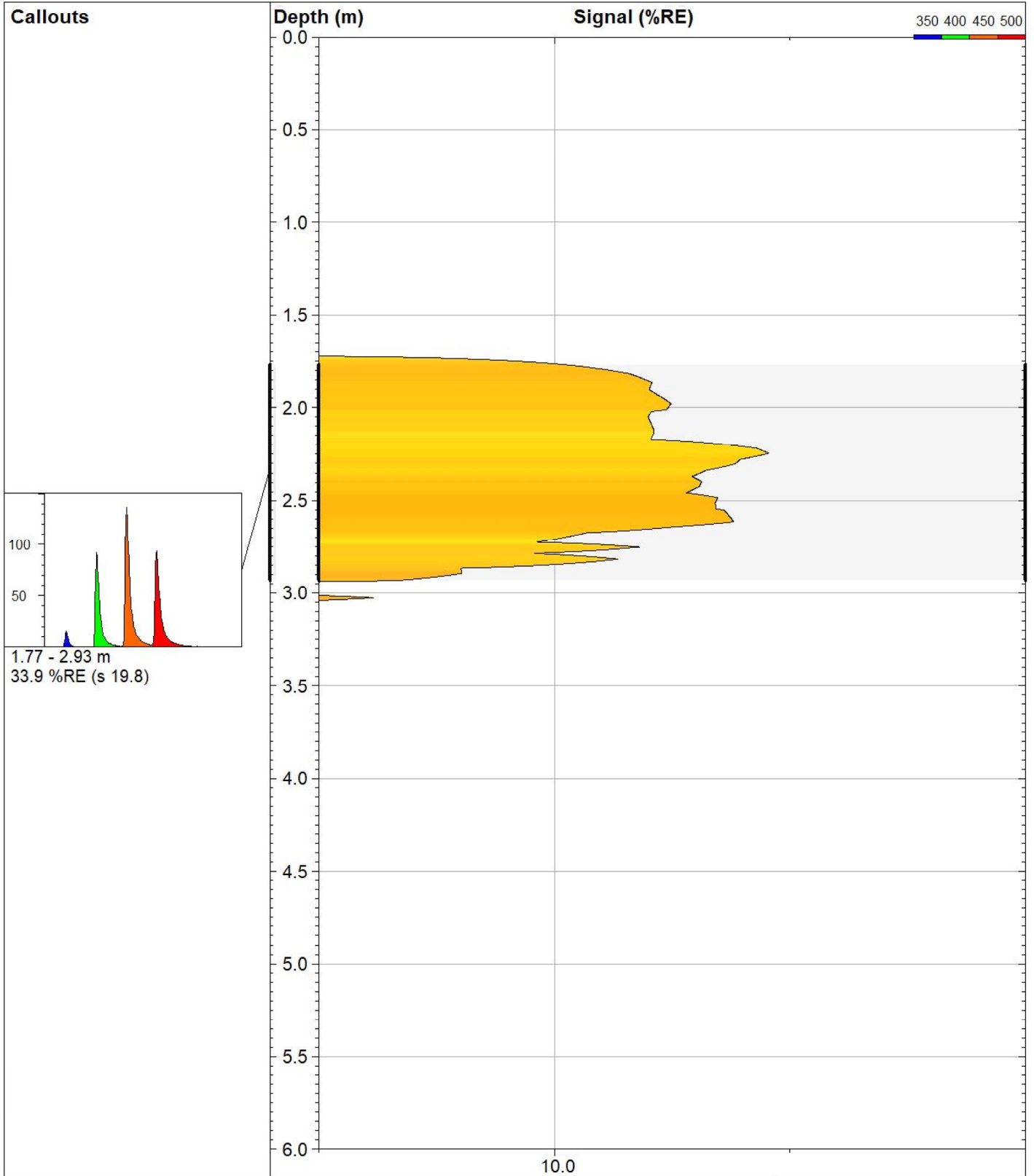

**VERTEX**  
Environmental Inc.

239 Montrose Street North Unit 1  
Cambridge, ON, N3H5G6  
Phone: 519 653 8444  
www.vertexenvironmental.ca

**LIF20107**

Site:  
**Canatara Park**

Client / Job:  
**RWDI / VE848**

Operator / Unit:  
**ZS / UVOST1017**

Y Coord.(Lat-N) / System:  
**4761980.682 / UTM**

X Coord.(Lng-E) / Fix:  
**385942.636 /**

Elevation:  
**179.3 m**

**UVOST® By Dakota**  
www.DakotaTechnologies.com

Final depth:  
**3.67 m**

Max signal:  
**82.5 %RE @ 2.24 m**

Date & Time:  
**2020-05-08 13:59 ADT**

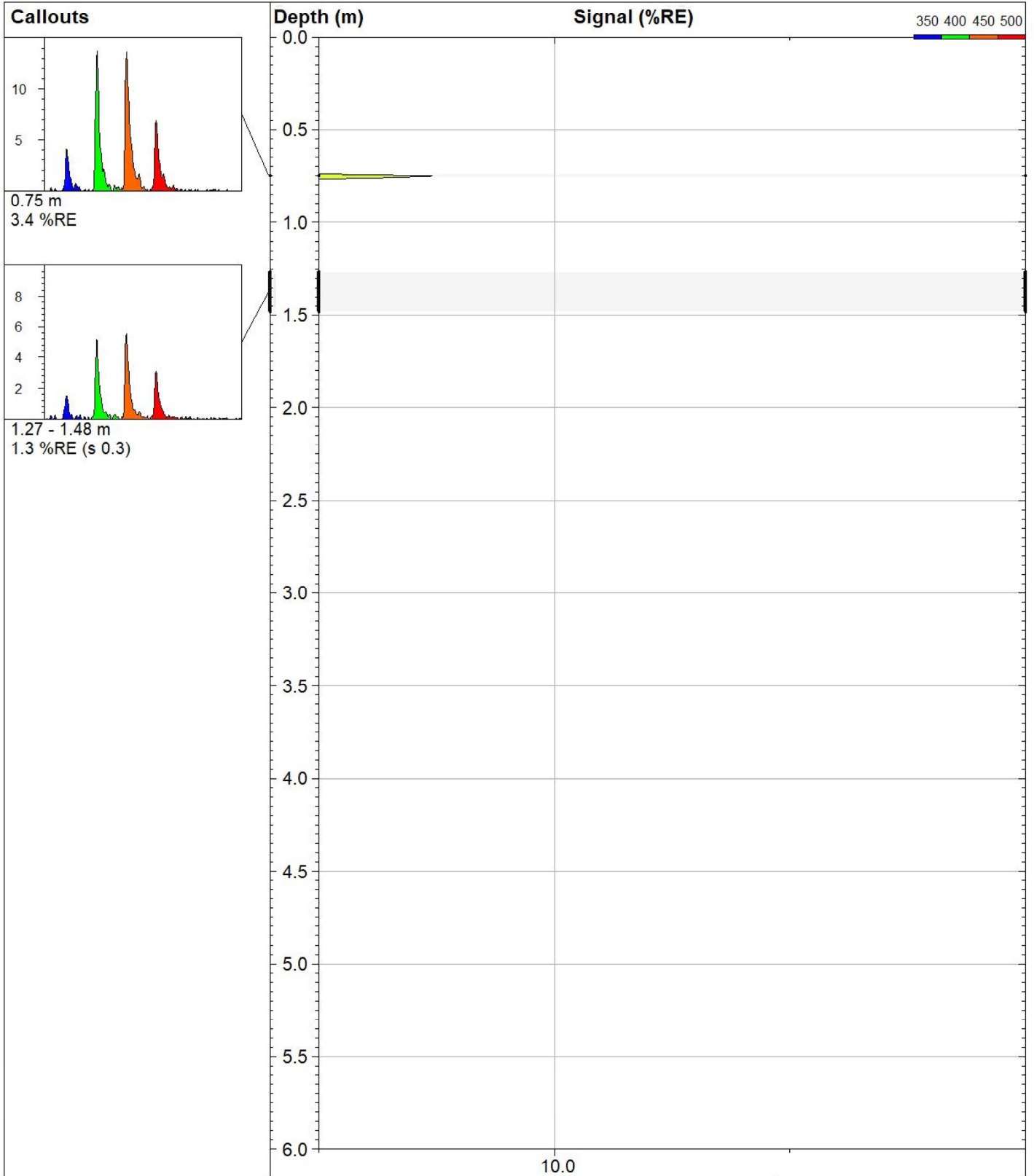

**VERTEX**  
Environmental Inc.

239 Montrose Street North Unit 1  
Cambridge, ON, N3H5G6  
Phone: 519 653 8444  
www.vertexenvironmental.ca

**LIF20108**

*Site:*  
**Canatara Park**

*Client / Job:*  
**RWDI / VE848**

*Operator / Unit:*  
**ZS / UVOST1017**

*Y Coord. (Lat-N) / System:*  
**4761968.577 / UTM**

*X Coord. (Lng-E) / Fix:*  
**386025.7044 /**

*Elevation:*  
**179.5 m**

**UVOST® By Dakota**  
www.DakotaTechnologies.com

*Final depth:*  
**3.05 m**

*Max signal:*  
**4.0 %RE @ 0.75 m**

*Date & Time:*  
**2020-05-08 14:15 ADT**

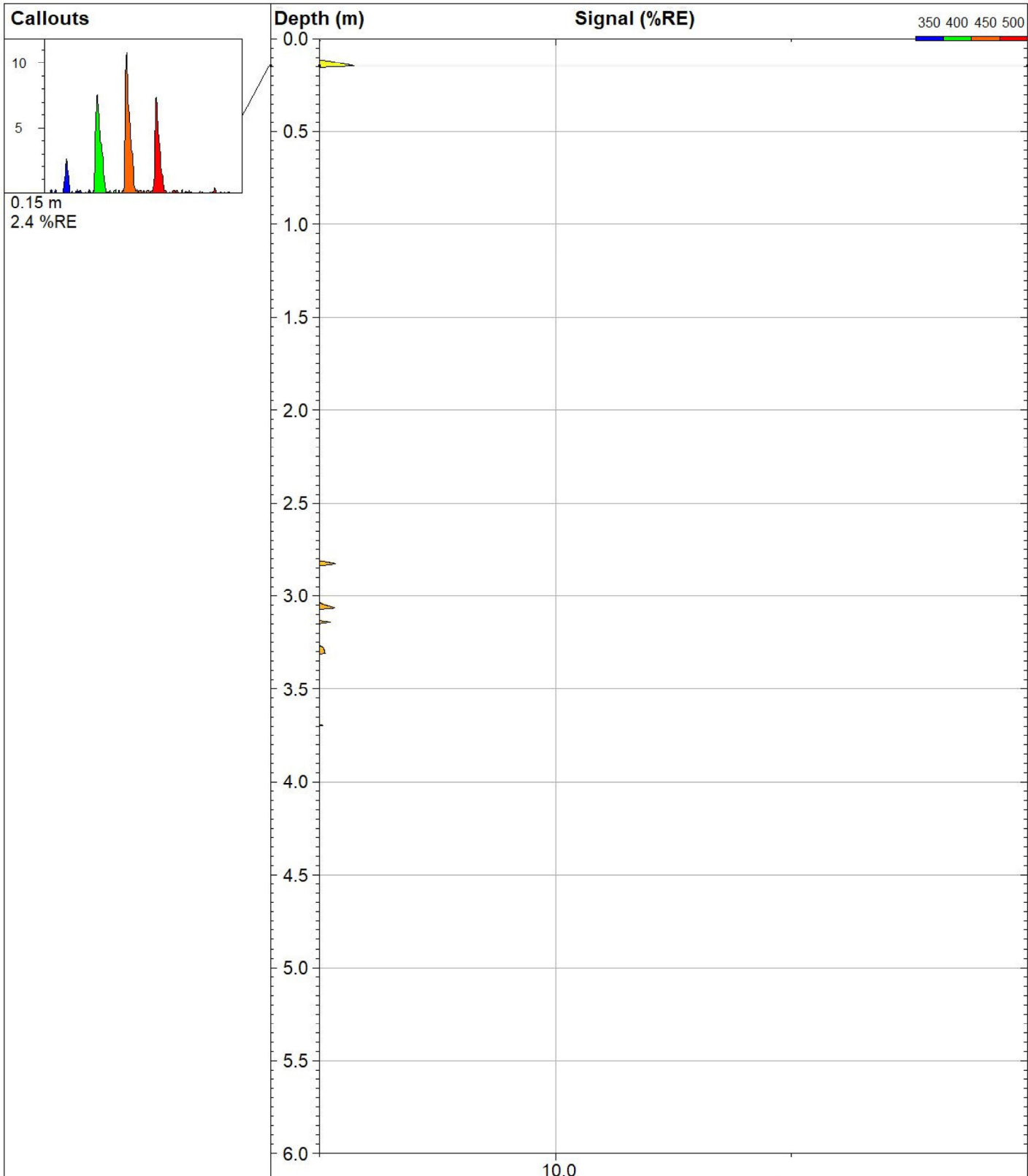

**VERTEX**  
Environmental Inc.

239 Montrose Street North Unit 1  
Cambridge, ON, N3H5G6  
Phone: 519 653 8444  
www.vertexenvironmental.ca

<b>LIF20109</b>		<b>UVOST® By Dakota</b> www.DakotaTechnologies.com
<i>Site:</i> <b>Canatara Park</b>	<i>Y Coord.(Lat-N) / System:</i> <b>4761966.055 / UTM</b>	<i>Final depth:</i> <b>3.76 m</b>
<i>Client / Job:</i> <b>RWDI / VE848</b>	<i>X Coord.(Lng-E) / Fix:</i> <b>386008.0975 /</b>	<i>Max signal:</i> <b>2.4 %RE @ 0.15 m</b>
<i>Operator / Unit:</i> <b>ZS / UVOST1017</b>	<i>Elevation:</i> <b>179.5 m</b>	<i>Date &amp; Time:</i> <b>2020-05-08 14:26 ADT</b>

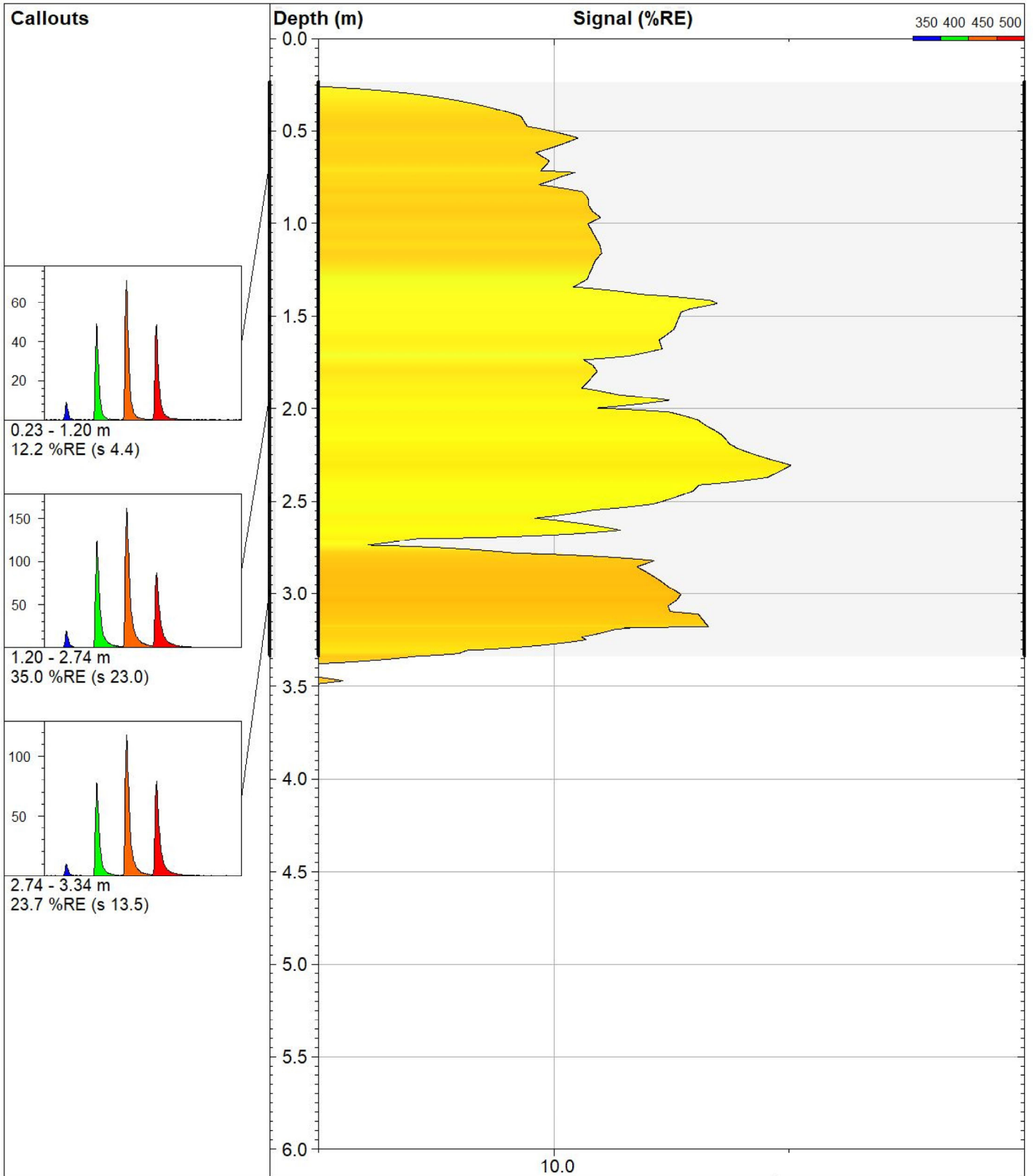

 **VERTEX**  
Environmental Inc.

239 Montrose Street North Unit 1  
Cambridge, ON, N3H5G6  
Phone: 519 653 8444  
www.vertexenvironmental.ca

**LIF20110**

**UVOST® By Dakota**  
www.DakotaTechnologies.com

Site:  
**Canatara Park**

Y Coord.(Lat-N) / System:  
**4761964.392 / UTM**

Final depth:  
**4.29 m**

Client / Job:  
**RWDI / VE848**

X Coord.(Lng-E) / Fix:  
**385990.3248 /**

Max signal:  
**102.8 %RE @ 2.30 m**

Operator / Unit:  
**ZS / UVOST1017**

Elevation:  
**179.7 m**

Date & Time:  
**2020-05-08 14:38 ADT**

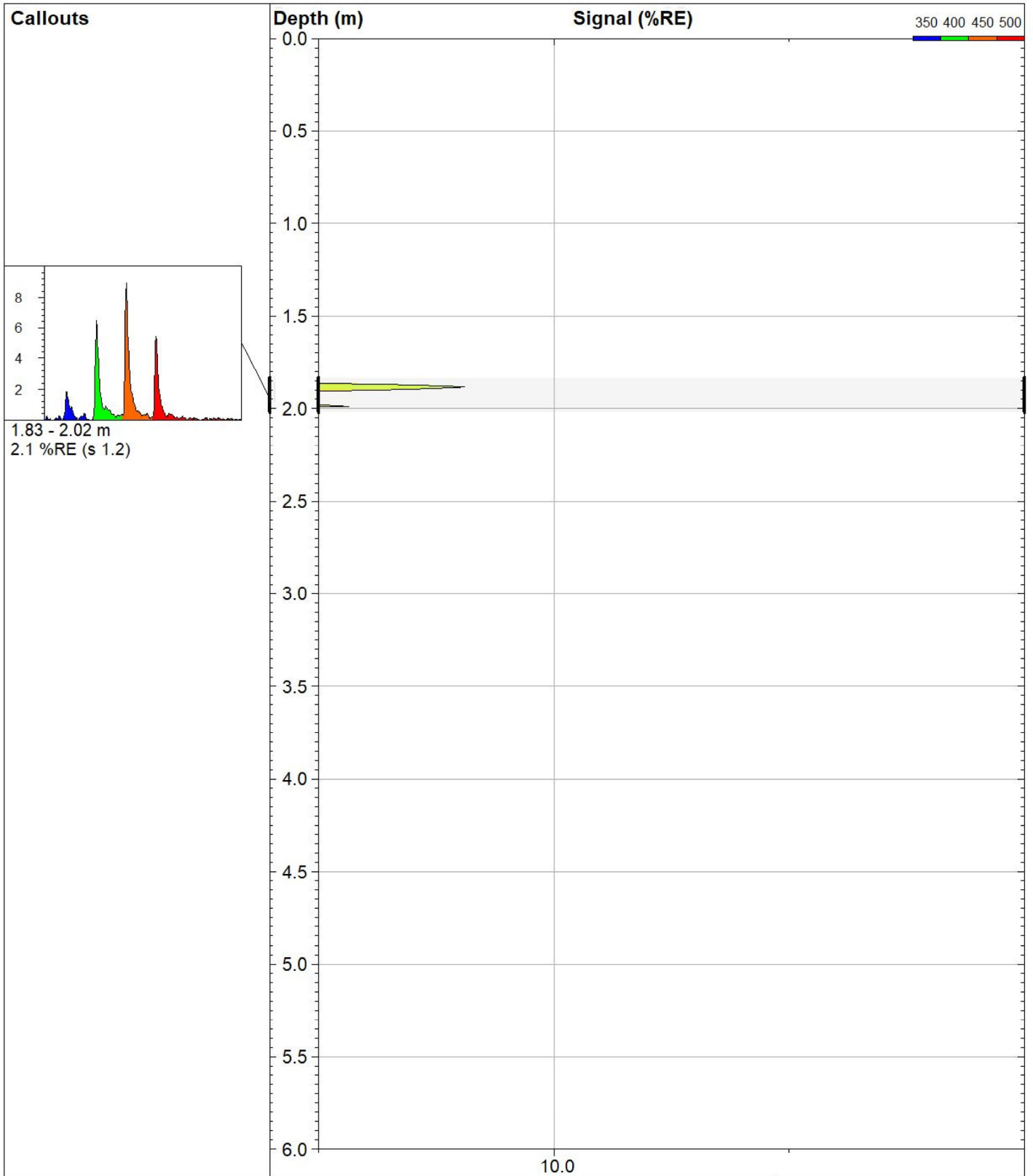

**VERTEX**  
Environmental Inc.

239 Montrose Street North Unit 1  
Cambridge, ON, N3H5G6  
Phone: 519 653 8444  
www.vertexenvironmental.ca

**LIF20111b**

<b>Site:</b> Canatara Park	<b>Y Coord.(Lat-N) / System:</b> 4761935.797 / UTM	<b>UVOST® By Dakota</b> www.DakotaTechnologies.com
<b>Client / Job:</b> RWDI / VE848	<b>X Coord.(Lng-E) / Fix:</b> 385992.6923 /	<b>Final depth:</b> 3.20 m
<b>Operator / Unit:</b> ZS / UVOST1017	<b>Elevation:</b> 180.8 m	<b>Max signal:</b> 5.2 %RE @ 1.88 m
		<b>Date &amp; Time:</b> 2020-05-11 11:14 ADT

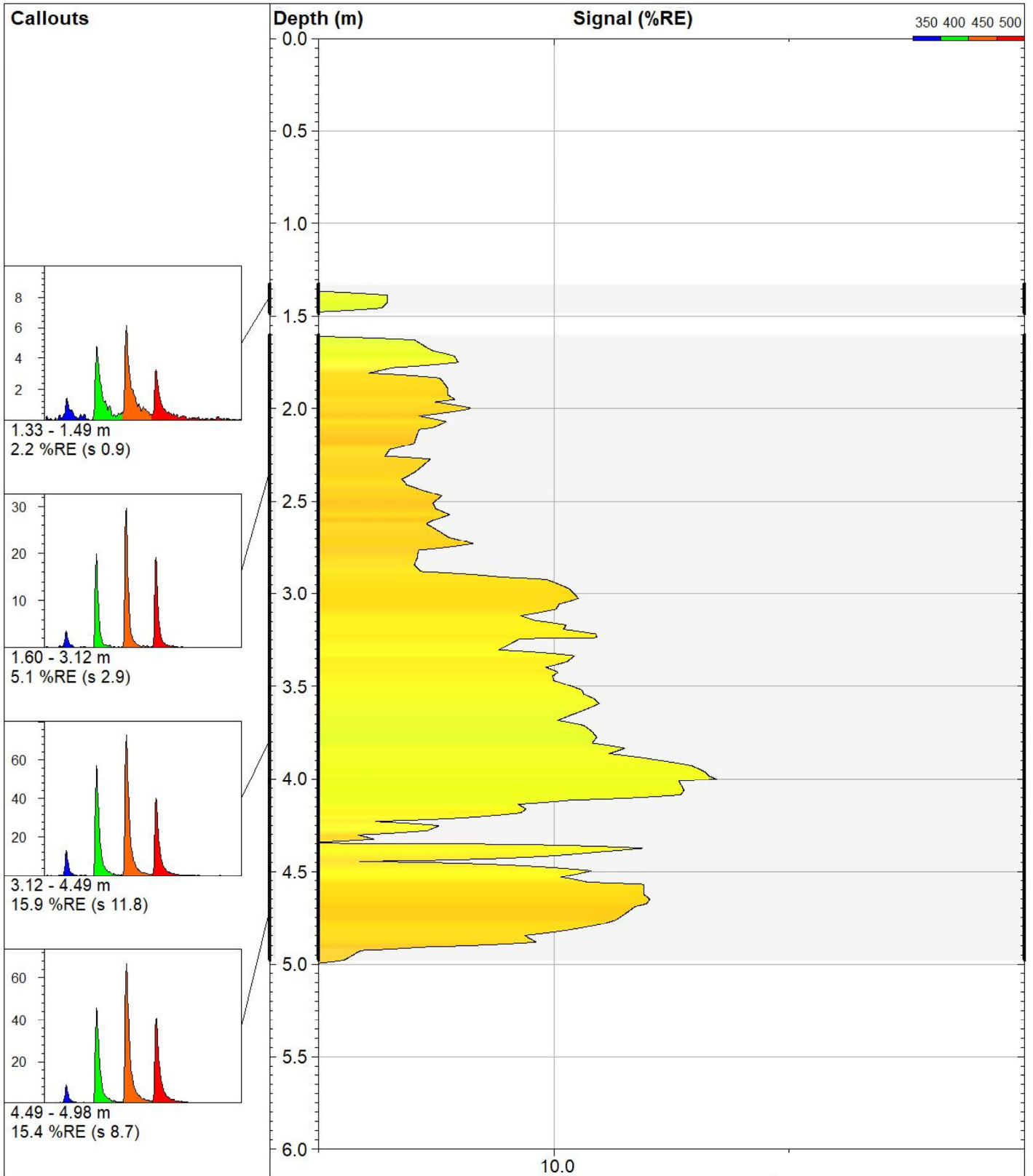

**VERTEX**  
Environmental Inc.

239 Montrose Street North Unit 1  
Cambridge, ON, N3H5G6  
Phone: 519 653 8444  
www.vertexenvironmental.ca

**LIF20112b**

Site:  
**Canatara Park**

Client / Job:  
**RWDI / VE848**

Operator / Unit:  
**ZS / UVOST1017**

Y Coord. (Lat-N) / System:  
**4761928.106 / UTM**

X Coord. (Lng-E) / Fix:  
**385968.8943 /**

Elevation:  
**181.3 m**

**UVOST® By Dakota**  
www.DakotaTechnologies.com

Final depth:  
**5.52 m**

Max signal:  
**50.1 %RE @ 4.00 m**

Date & Time:  
**2020-05-11 11:34 ADT**



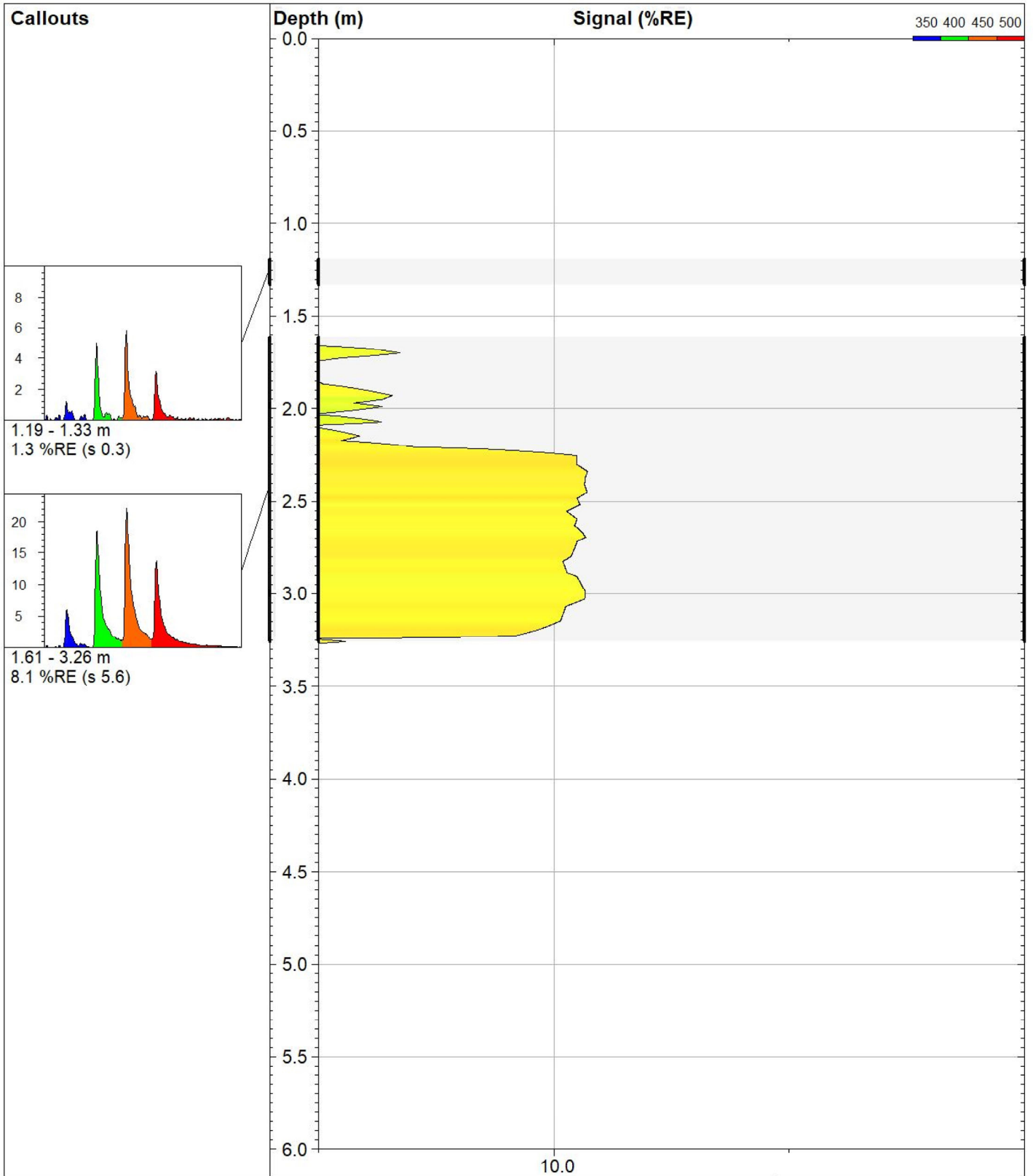

**VERTEX**  
Environmental Inc.

239 Montrose Street North Unit 1  
Cambridge, ON, N3H5G6  
Phone: 519 653 8444  
www.vertexenvironmental.ca

**LIF20113**

Site:  
**Canatara Park**

Client / Job:  
**RWDI / VE848**

Operator / Unit:  
**ZS / UVOST1017**

Y Coord. (Lat-N) / System:  
**4761906.373 / UTM**

X Coord. (Lng-E) / Fix:  
**385976.7547 /**

Elevation:  
**181.8 m**

**UVOST® By Dakota**  
www.DakotaTechnologies.com

Final depth:  
**3.97 m**

Max signal:  
**14.9 %RE @ 2.34 m**

Date & Time:  
**2020-05-29 15:03 ADT**

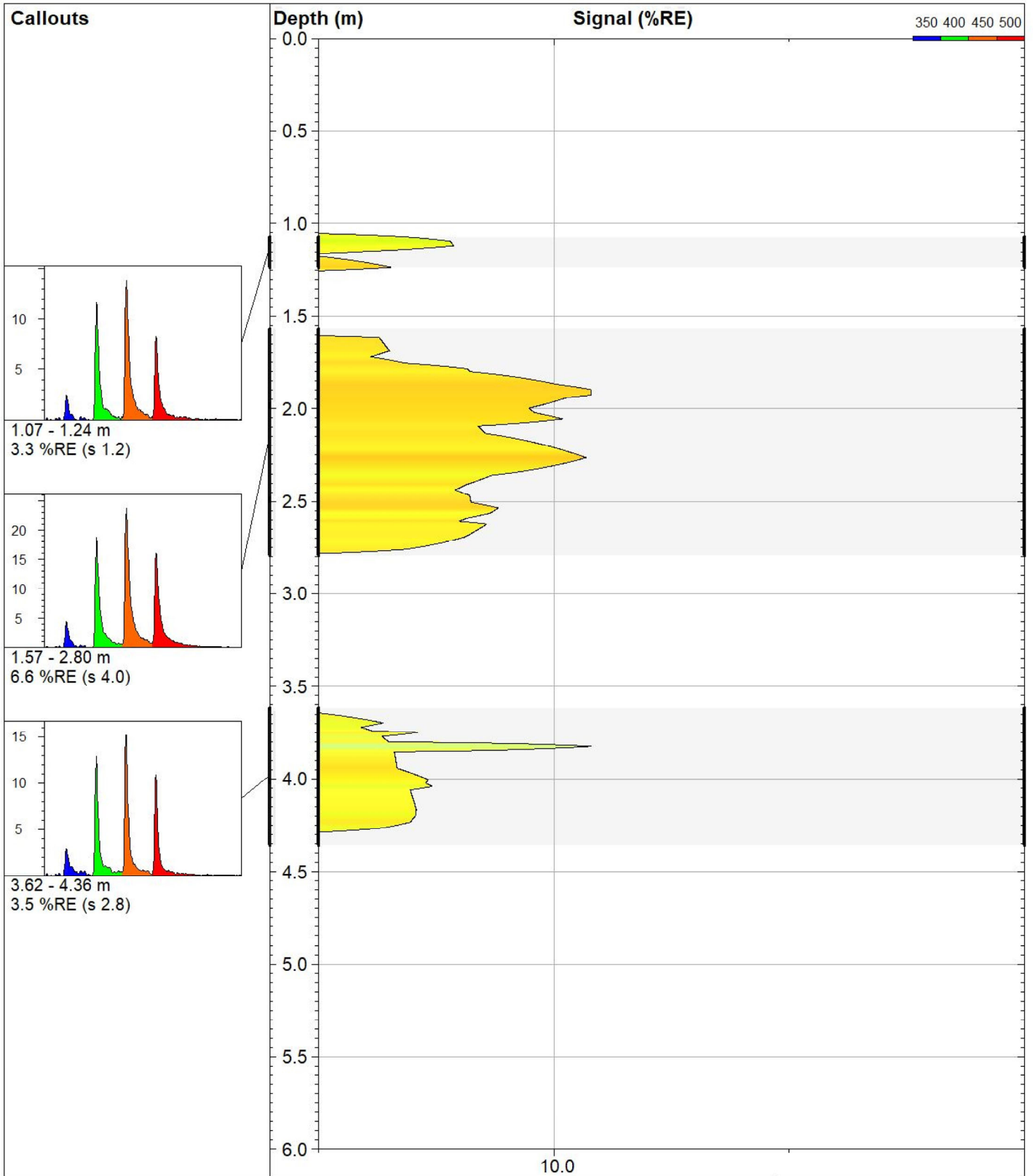

**VERTEX**  
Environmental Inc.

239 Montrose Street North Unit 1  
Cambridge, ON, N3H5G6  
Phone: 519 653 8444  
www.vertexenvironmental.ca

**LIF20114**

Site:  
**Canatara Park**

Client / Job:  
**RWDI / VE848**

Operator / Unit:  
**ZS / UVOST1017**

Y Coord.(Lat-N) / System:  
**4761908.357 / UTM**

X Coord.(Lng-E) / Fix:  
**385997.773 /**

Elevation:  
**182.0 m**

**UVOST® By Dakota**  
www.DakotaTechnologies.com

Final depth:  
**5.51 m**

Max signal:  
**15.4 %RE @ 1.93 m**

Date & Time:  
**2020-05-29 15:05 ADT**

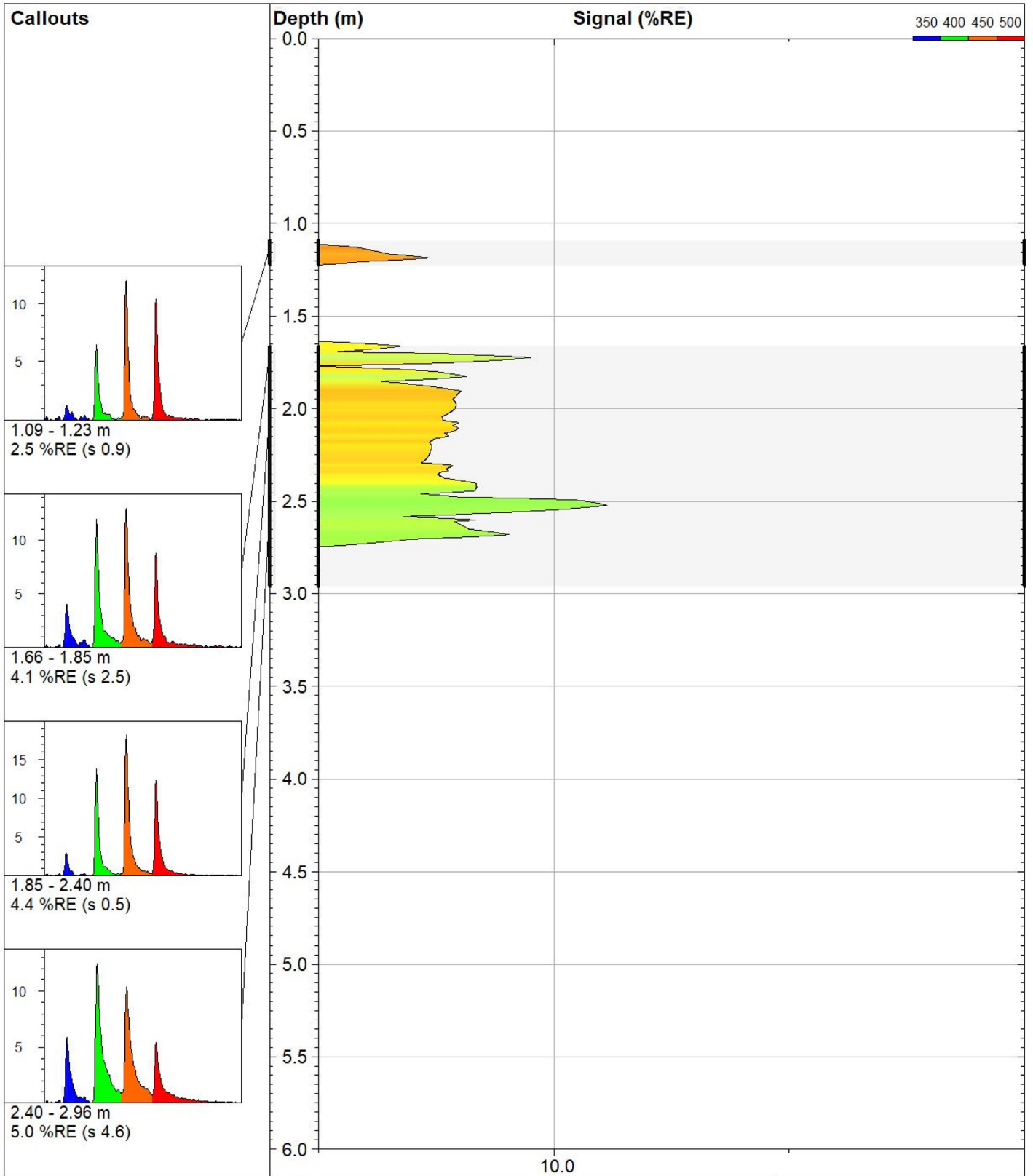

**VERTEX**  
Environmental Inc.

239 Montrose Street North Unit 1  
Cambridge, ON, N3H5G6  
Phone: 519 653 8444  
www.vertexenvironmental.ca

**LIF20115**

Site:  
**Canatara Park**

Client / Job:  
**RWDI / VE848**

Operator / Unit:  
**ZS / UVOST1017**

Y Coord.(Lat-N) / System:  
**4761912.065 / UTM**

X Coord.(Lng-E) / Fix:  
**386023.7224 /**

Elevation:  
**182.1 m**

**UVOST® By Dakota**  
www.DakotaTechnologies.com

Final depth:  
**4.32 m**

Max signal:  
**17.8 %RE @ 2.52 m**

Date & Time:  
**2020-05-29 15:05 ADT**

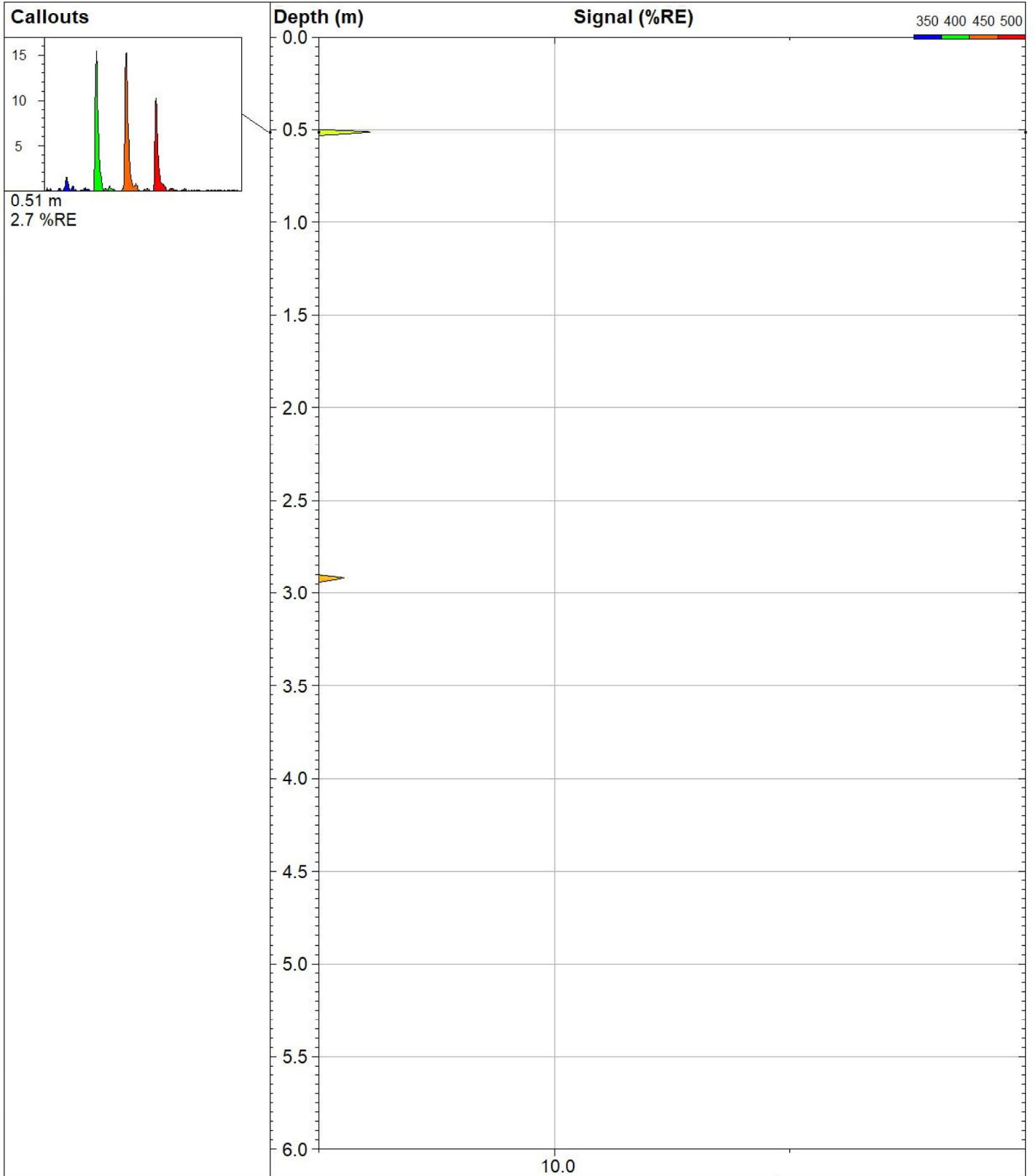

**VERTEX**  
Environmental Inc.

239 Montrose Street North Unit 1  
Cambridge, ON, N3H5G6  
Phone: 519 653 8444  
www.vertexenvironmental.ca

**LIF20116**

*Site:*  
**Canatara Park**

*Client / Job:*  
**RWDI / VE848**

*Operator / Unit:*  
**ZS / UVOST1017**

*Y Coord. (Lat-N) / System:*  
**4761919.135 / UTM**

*X Coord. (Lng-E) / Fix:*  
**386044.8849 /**

*Elevation:*  
**182.3 m**

**UVOST® By Dakota**  
www.DakotaTechnologies.com

*Final depth:*  
**4.31 m**

*Max signal:*  
**2.7 %RE @ 0.51 m**

*Date & Time:*  
**2020-05-11 13:14 ADT**

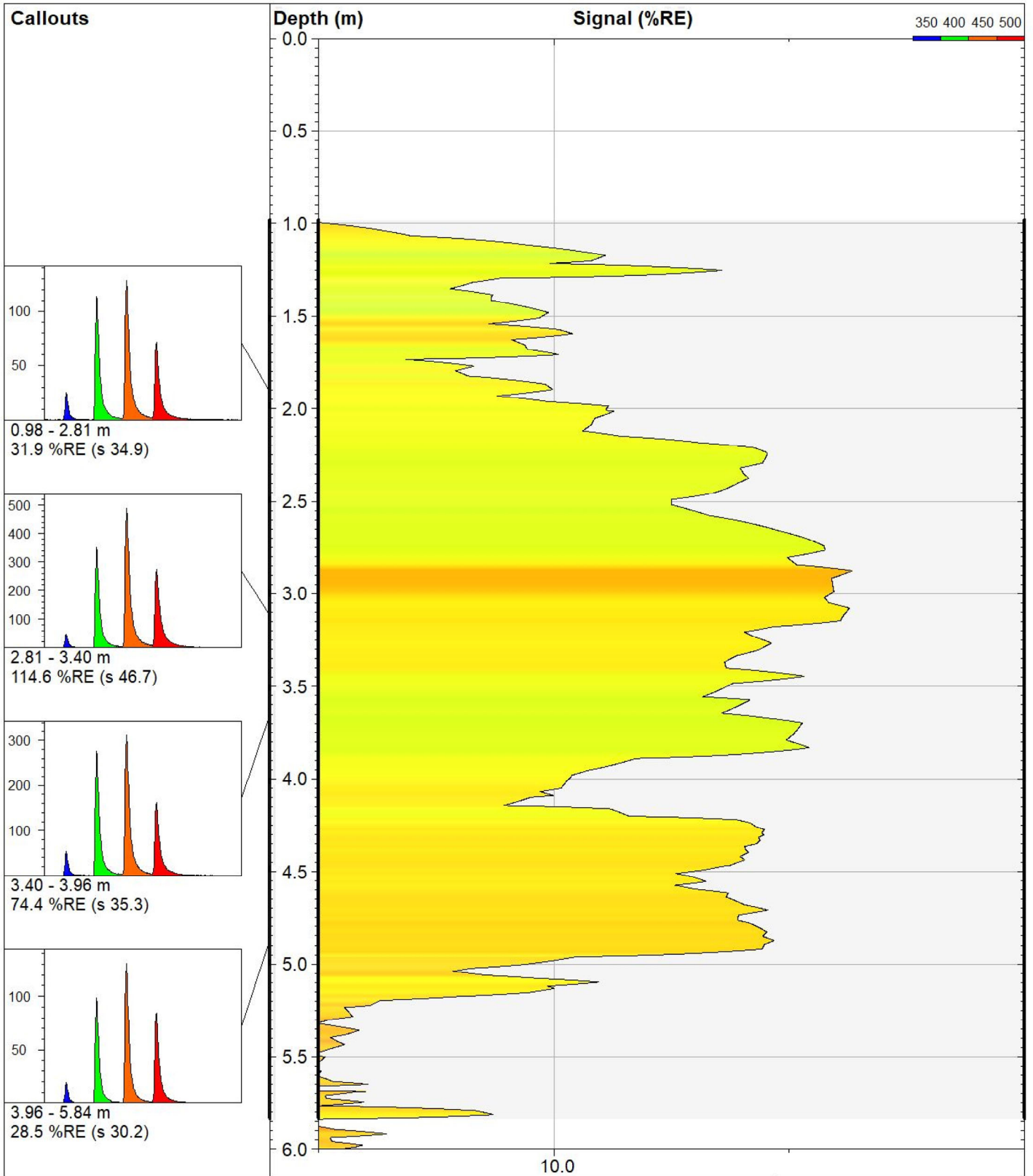

**VERTEX**  
Environmental Inc.

239 Montrose Street North Unit 1  
Cambridge, ON, N3H5G6  
Phone: 519 653 8444  
www.vertexenvironmental.ca

**LIF20117**

Site:  
**Canatara Park**

Client / Job:  
**RWDI / VE848**

Operator / Unit:  
**ZS / UVOST1017**

Y Coord.(Lat-N) / System:  
**4761919.586 / UTM**

X Coord.(Lng-E) / Fix:  
**385932.3798 /**

Elevation:  
**180.9 m**

**UVOST® By Dakota**  
www.DakotaTechnologies.com

Final depth:  
**6.00 m**

Max signal:  
**185.9 %RE @ 2.88 m**

Date & Time:  
**2020-05-29 15:08 ADT**

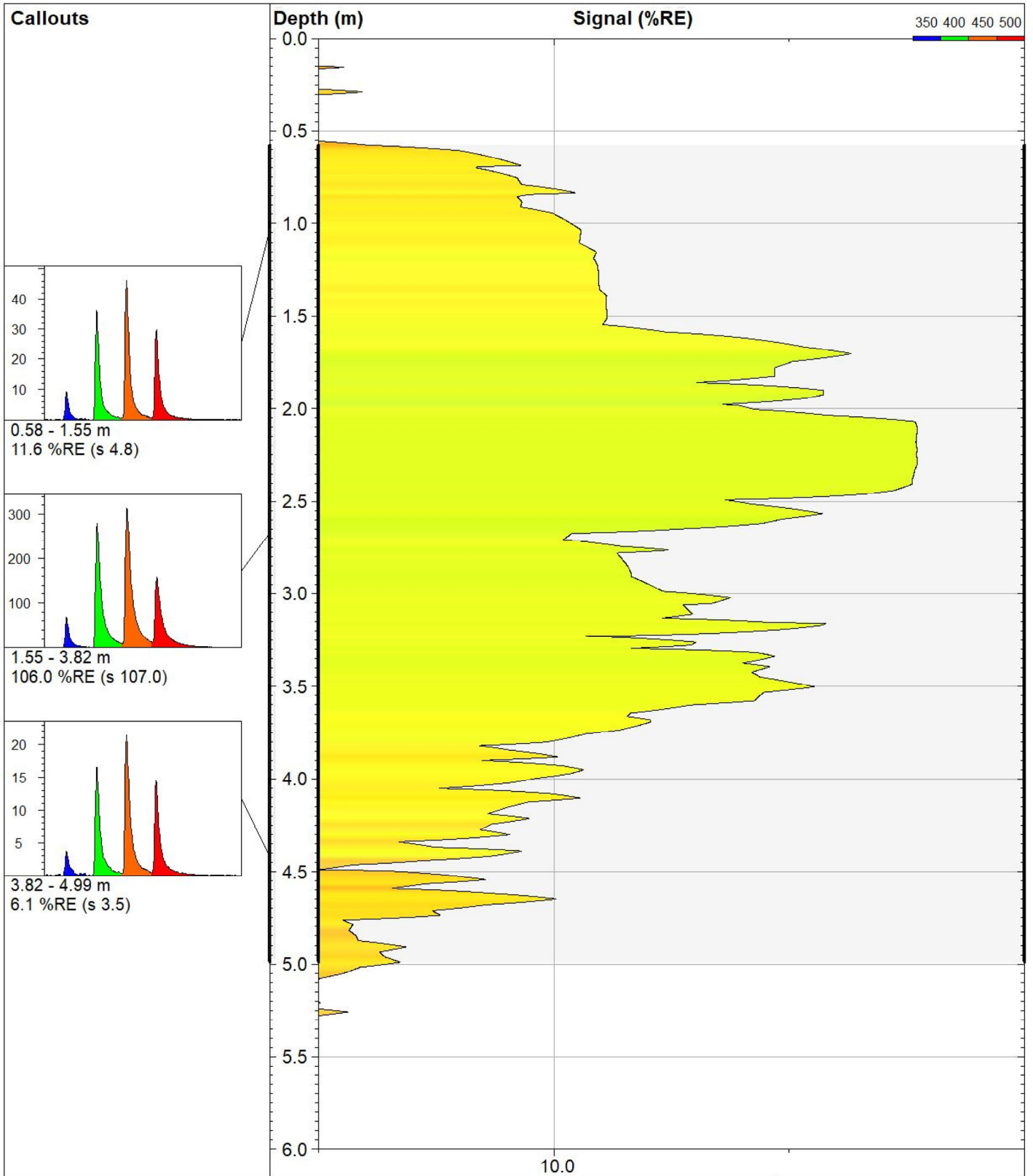

**VERTEX**  
Environmental Inc.

239 Montrose Street North Unit 1  
Cambridge, ON, N3H5G6  
Phone: 519 653 8444  
www.vertexenvironmental.ca

**LIF20118**

Site:  
**Canatara Park**

Client / Job:  
**RWDI / VE848**

Operator / Unit:  
**ZS / UVOST1017**

Y Coord.(Lat-N) / System:  
**4761941.651 / UTM**

X Coord.(Lng-E) / Fix:  
**385800.3155 /**

Elevation:  
**179.9 m**

**UVOST® By Dakota**  
www.DakotaTechnologies.com

Final depth:  
**5.49 m**

Max signal:  
**351.0 %RE @ 2.10 m**

Date & Time:  
**2020-05-11 14:22 ADT**

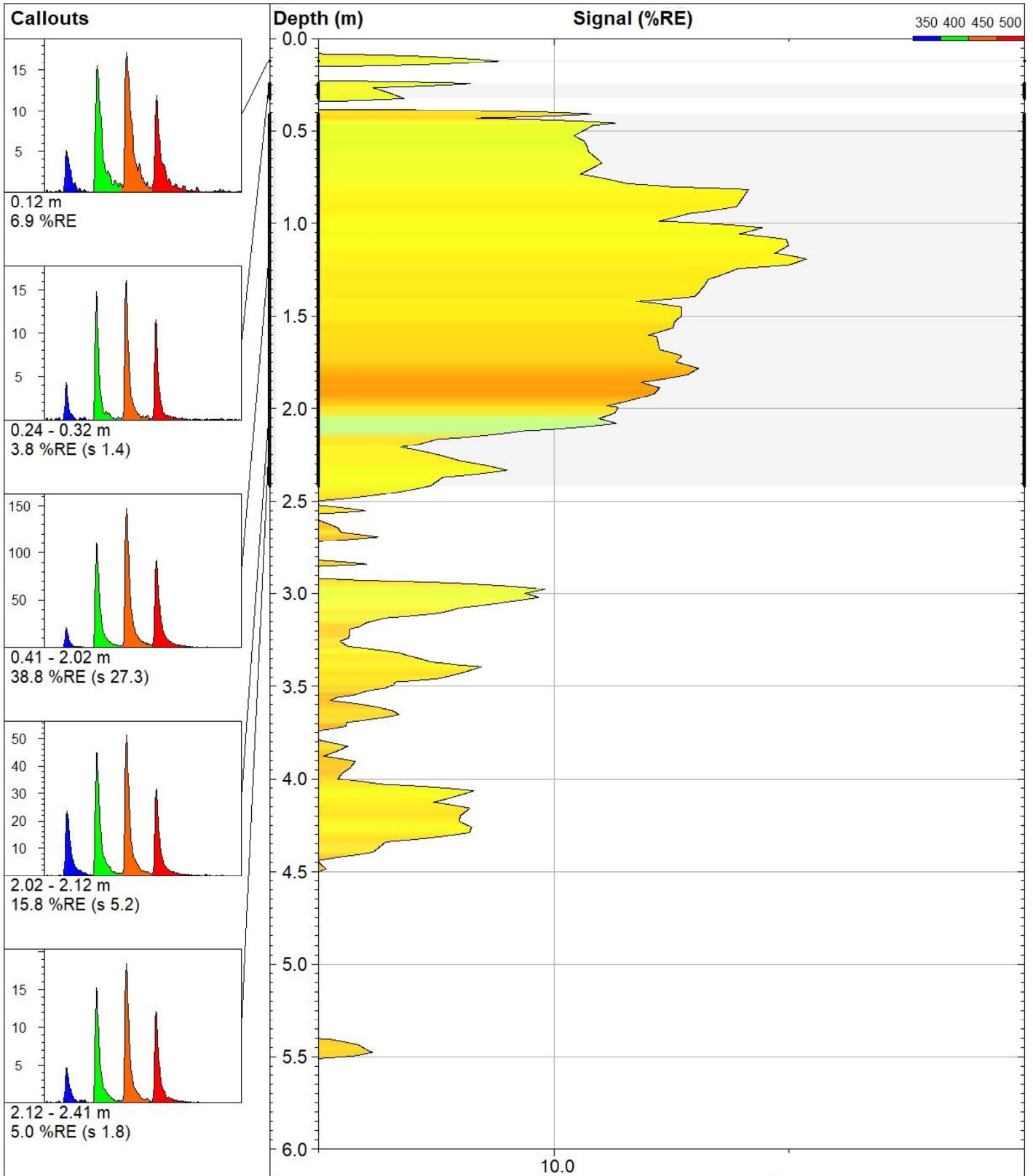

**VERTEX**  
Environmental Inc.

239 Montrose Street North Unit 1  
Cambridge, ON, N3H5G6  
Phone: 519 653 8444  
www.vertexenvironmental.ca

**LIF20119**

Site:  
**Canatara Park**

Client / Job:  
**RWDI / VE848**

Operator / Unit:  
**ZS / UVOST1017**

Y Coord.(Lat-N) / System:  
**4761941.634 / UTM**

X Coord.(Lng-E) / Fix:  
**385773.6082 /**

Elevation:  
**179.8 m**

**UVOST® By Dakota**  
www.DakotaTechnologies.com

Final depth:  
**5.51 m**

Max signal:  
**119.1 %RE @ 1.19 m**

Date & Time:  
**2020-05-11 14:44 ADT**

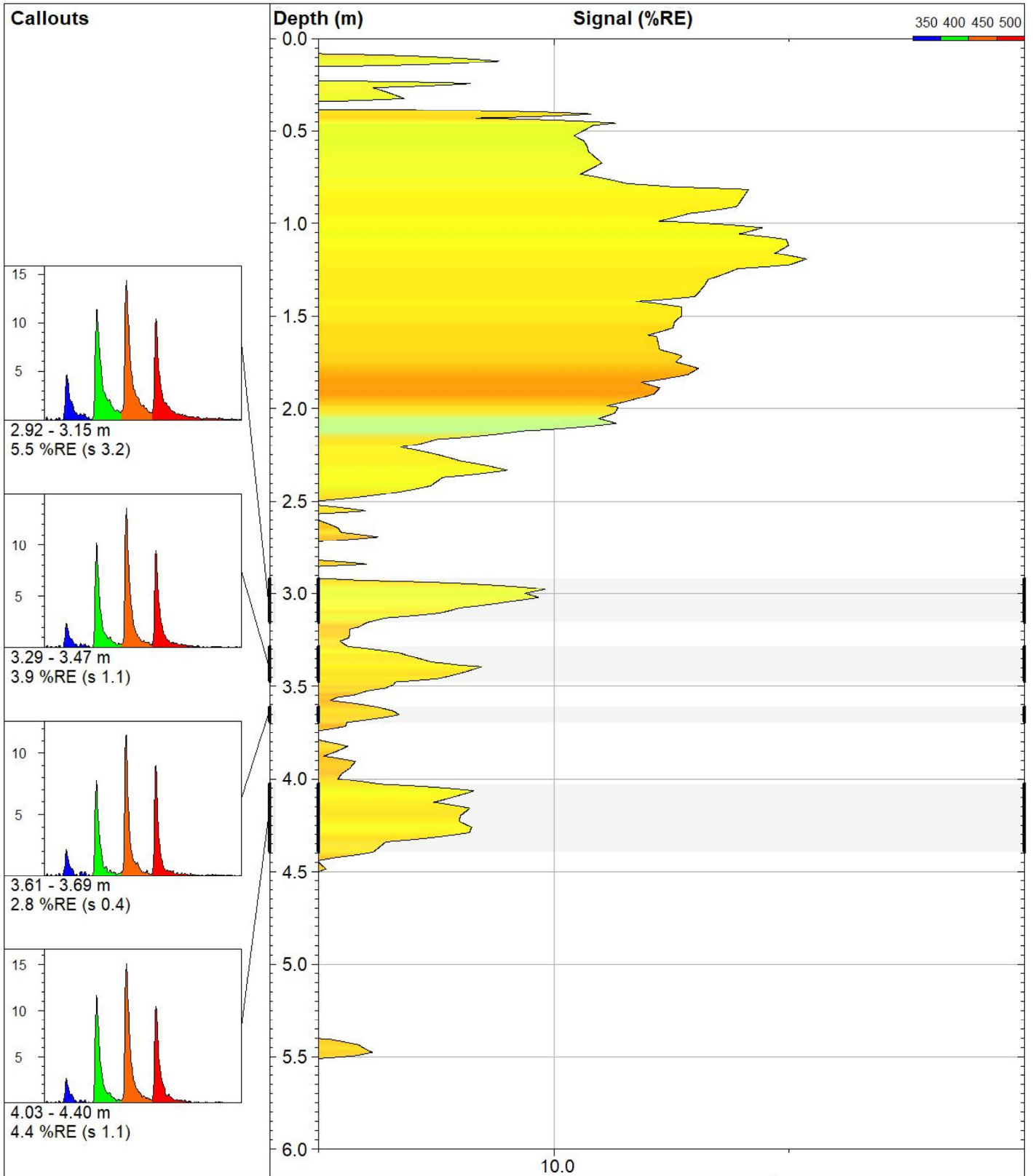

**VERTEX**  
Environmental Inc.

239 Montrose Street North Unit 1  
Cambridge, ON, N3H5G6  
Phone: 519 653 8444  
www.vertexenvironmental.ca

**LIF20119**

Site:  
**Canatara Park**

Client / Job:  
**RWDI / VE848**

Operator / Unit:  
**ZS / UVOST1017**

Y Coord.(Lat-N) / System:  
**4761941.634 / UTM**

X Coord.(Lng-E) / Fix:  
**385773.6082 /**

Elevation:  
**179.8 m**

**UVOST® By Dakota**  
www.DakotaTechnologies.com

Final depth:  
**5.51 m**

Max signal:  
**119.1 %RE @ 1.19 m**

Date & Time:  
**2020-05-11 14:44 ADT**



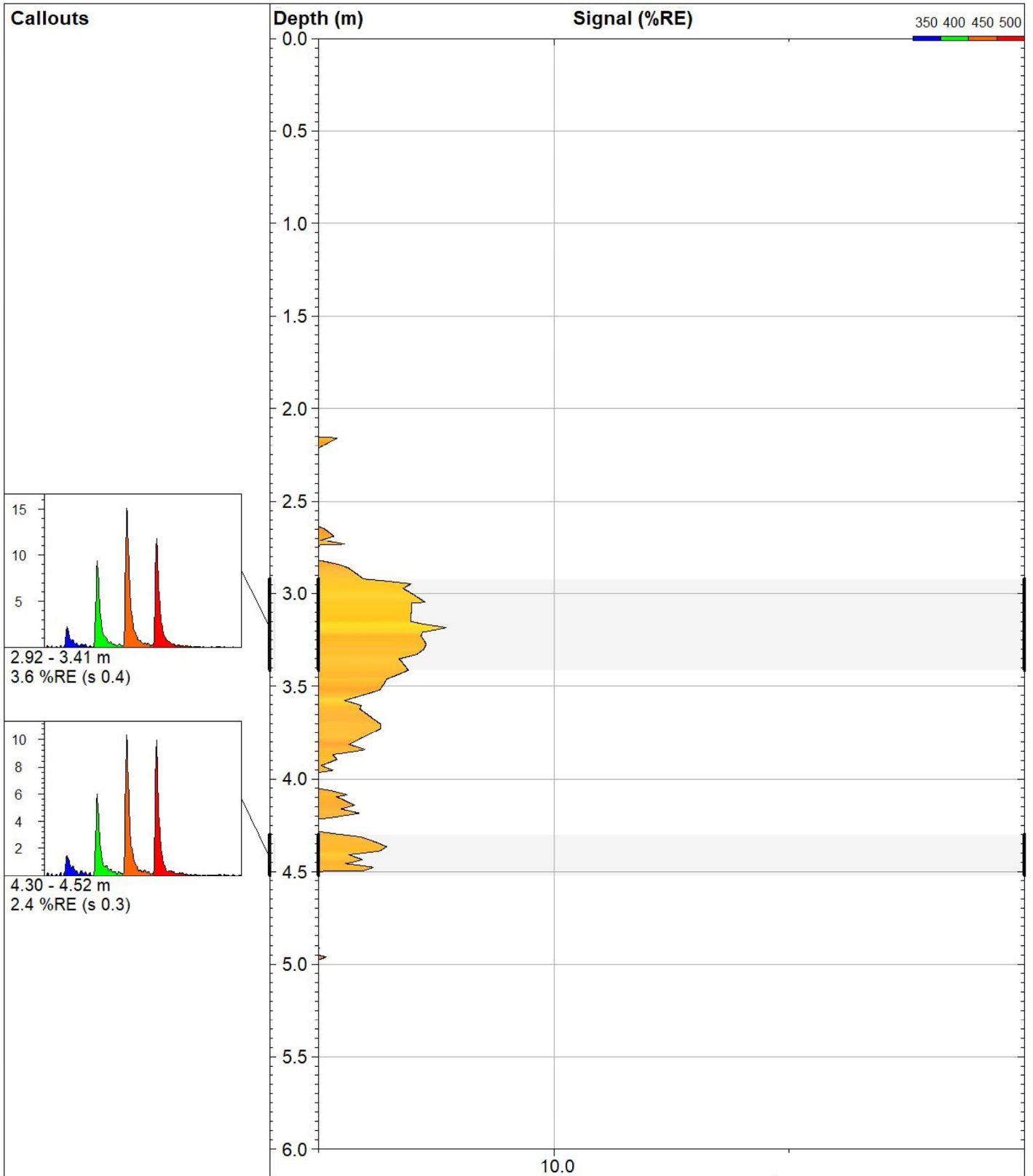

**VERTEX**  
Environmental Inc.

239 Montrose Street North Unit 1  
Cambridge, ON, N3H5G6  
Phone: 519 653 8444  
www.vertexenvironmental.ca

**LIF20120**

*Site:*  
**Canatara Park**

*Client / Job:*  
**RWDI / VE848**

*Operator / Unit:*  
**ZS / UVOST1017**

*Y Coord.(Lat-N) / System:*  
**4761956.897 / UTM**

*X Coord.(Lng-E) / Fix:*  
**385757.3546 /**

*Elevation:*  
**179.2 m**

**UVOST® By Dakota**  
www.DakotaTechnologies.com

*Final depth:*  
**5.48 m**

*Max signal:*  
**4.5 %RE @ 3.18 m**

*Date & Time:*  
**2020-05-11 16:23 ADT**

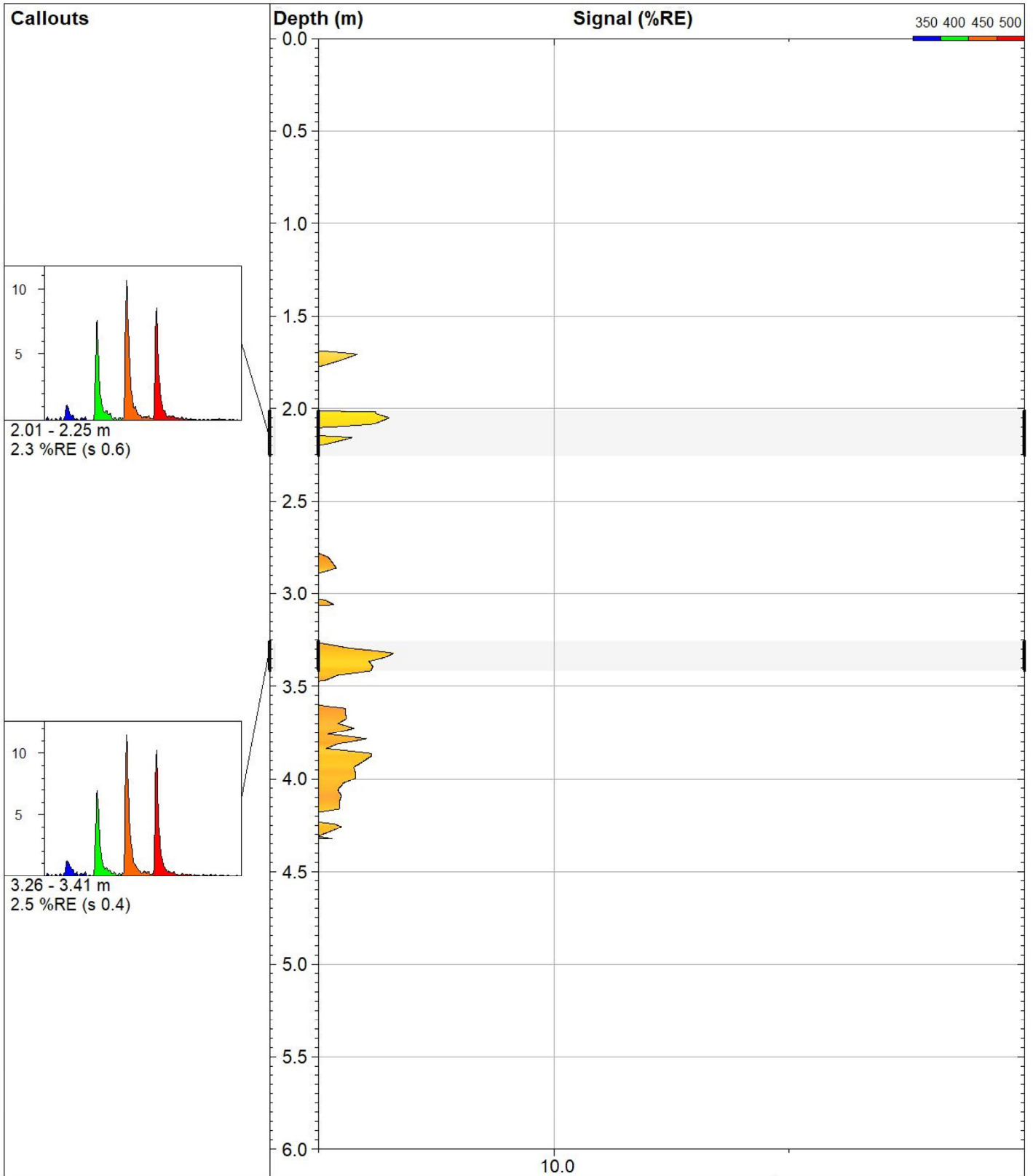

**VERTEX**  
Environmental Inc.

239 Montrose Street North Unit 1  
Cambridge, ON, N3H5G6  
Phone: 519 653 8444  
www.vertexenvironmental.ca

**LIF20121**

Site:  
**Canatara Park**

Client / Job:  
**RWDI / VE848**

Operator / Unit:  
**ZS / UVOST1017**

Y Coord.(Lat-N) / System:  
**4761952.424 / UTM**

X Coord.(Lng-E) / Fix:  
**385741.432 /**

Elevation:  
**179.5 m**

**UVOST® By Dakota**  
www.DakotaTechnologies.com

Final depth:  
**4.32 m**

Max signal:  
**3.1 %RE @ 3.32 m**

Date & Time:  
**2020-05-11 16:39 ADT**

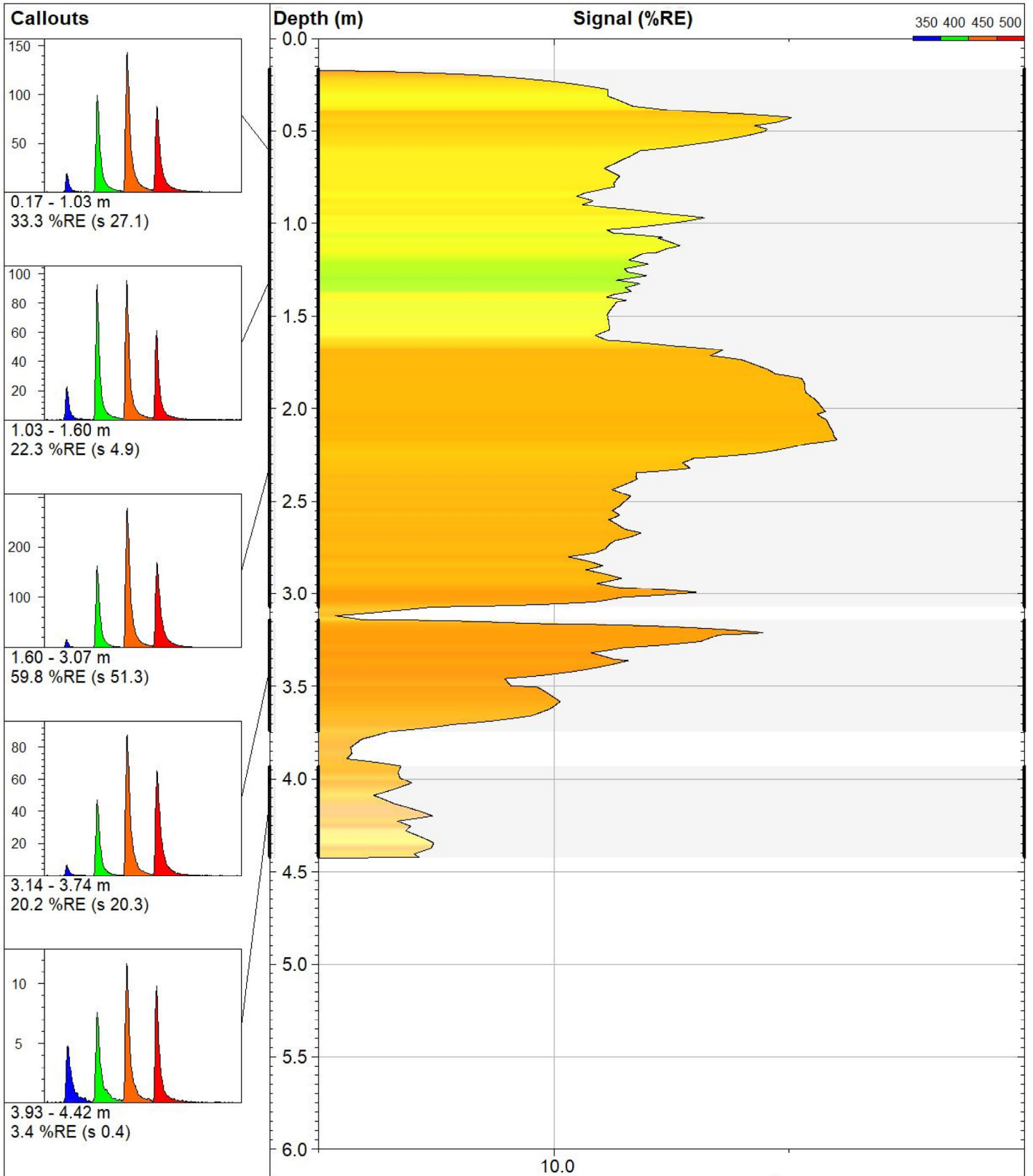

**VERTEX**  
Environmental Inc.

239 Montrose Street North Unit 1  
Cambridge, ON, N3H5G6  
Phone: 519 653 8444  
www.vertexenvironmental.ca

**LIF20122**

Site:  
**Canatara Park**

Client / Job:  
**RWDI / VE848**

Operator / Unit:  
**ZS / UVOST1017**

Y Coord.(Lat-N) / System:  
**4761934.781 / UTM**

X Coord.(Lng-E) / Fix:  
**385745.4114 /**

Elevation:  
**179.8 m**

**UVOST® By Dakota**  
www.DakotaTechnologies.com

Final depth:  
**4.42 m**

Max signal:  
**160.3 %RE @ 2.17 m**

Date & Time:  
**2020-05-11 16:55 ADT**

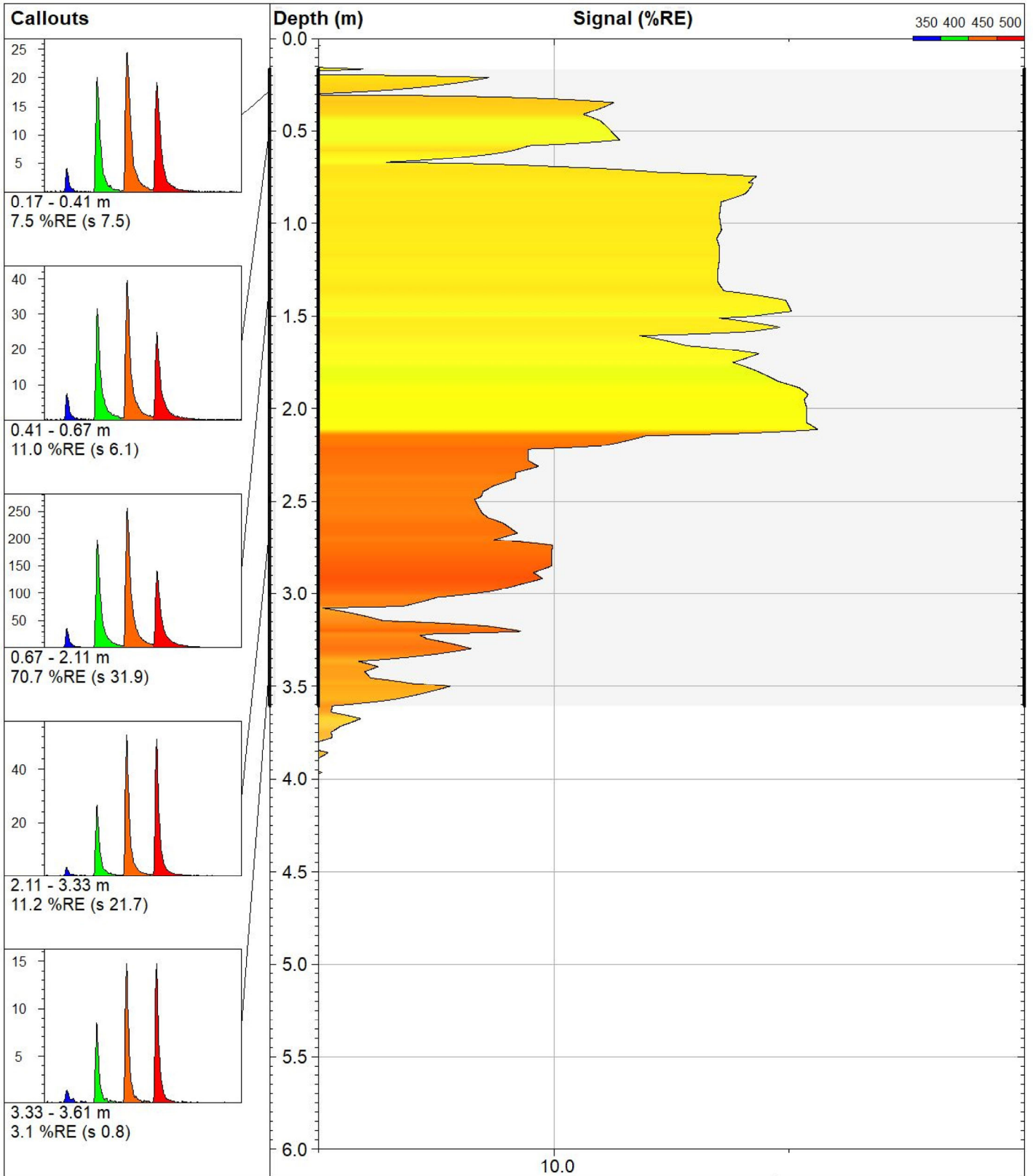

**VERTEX**  
Environmental Inc.

239 Montrose Street North Unit 1  
Cambridge, ON, N3H5G6  
Phone: 519 653 8444  
www.vertexenvironmental.ca

**LIF20123**

Site:  
**Canatara Park**

Client / Job:  
**RWDI / VE848**

Operator / Unit:  
**ZS / UVOST1017**

Y Coord.(Lat-N) / System:  
**4761937.958 / UTM**

X Coord.(Lng-E) / Fix:  
**385727.8521 /**

Elevation:  
**179.7 m**

**UVOST® By Dakota**  
www.DakotaTechnologies.com

Final depth:  
**4.29 m**

Max signal:  
**133.2 %RE @ 2.11 m**

Date & Time:  
**2020-05-11 17:15 ADT**

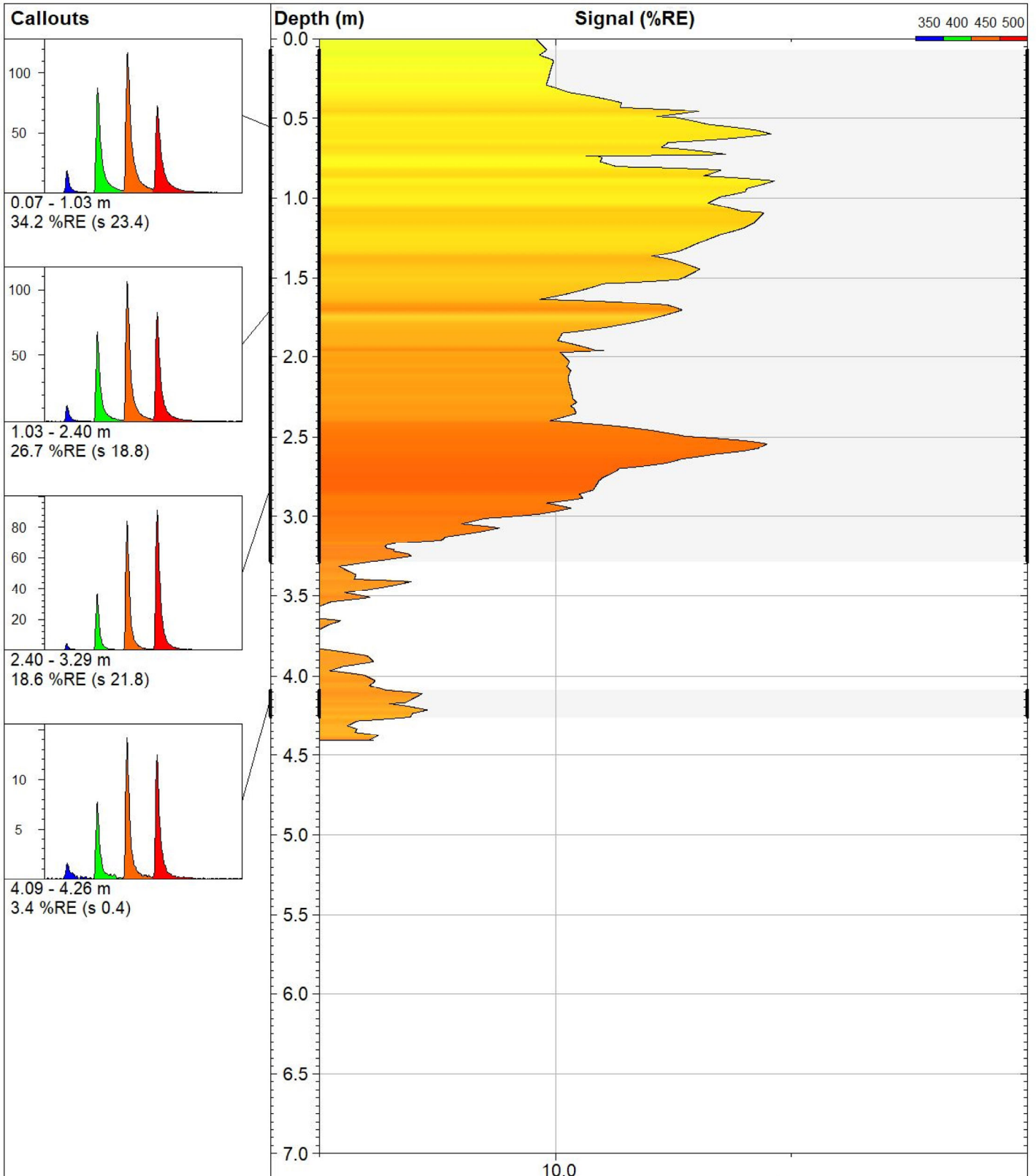

**VERTEX**  
Environmental Inc.

239 Montrose Street North Unit 1  
Cambridge, ON, N3H5G6  
Phone: 519 653 8444  
www.vertexenvironmental.ca

**LIF20124**

Site:  
**Canatara Park**

Client / Job:  
**RWDI / VE848**

Operator / Unit:  
**ZS / UVOST1017**

Y Coord.(Lat-N) / System:  
**4761934.544 / UTM**

X Coord.(Lng-E) / Fix:  
**385715.453 /**

Elevation:  
**179.8 m**

**UVOST® By Dakota**  
www.DakotaTechnologies.com

Final depth:  
**4.41 m**

Max signal:  
**85.6 %RE @ 0.90 m**

Date & Time:  
**2020-05-11 17:32 ADT**

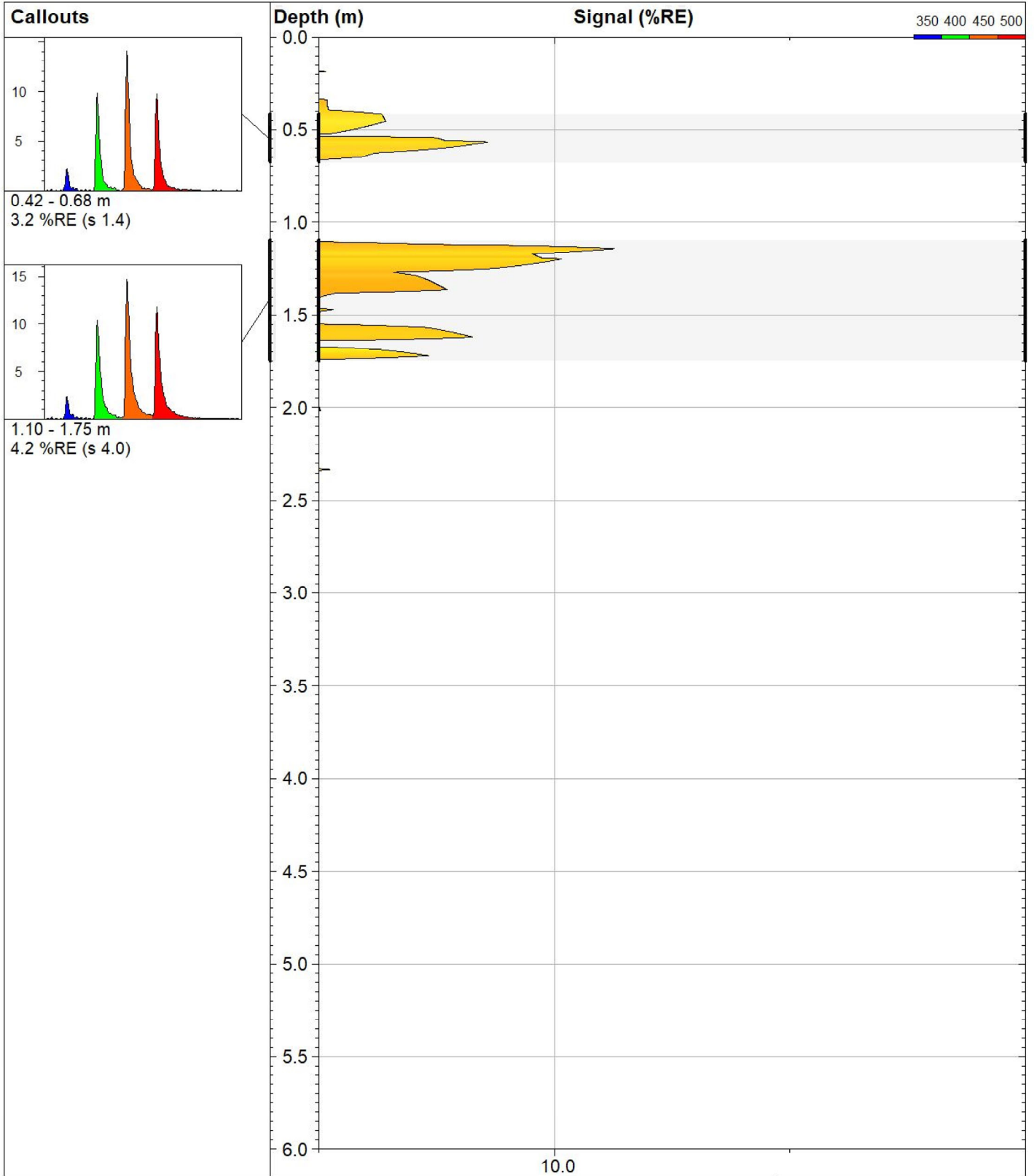

**VERTEX**  
Environmental Inc.

239 Montrose Street North Unit 1  
Cambridge, ON, N3H5G6  
Phone: 519 653 8444  
www.vertexenvironmental.ca

**LIF20125**

Site:  
**Canatara Park**

Client / Job:  
**RWDI / VE848**

Operator / Unit:  
**ZS / UVOST1017**

Y Coord. (Lat-N) / System:  
**4761931.319 / UTM**

X Coord. (Lng-E) / Fix:  
**385698.8606 /**

Elevation:  
**179.3 m**

**UVOST® By Dakota**  
www.DakotaTechnologies.com

Final depth:  
**3.07 m**

Max signal:  
**19.0 %RE @ 1.14 m**

Date & Time:  
**2020-05-29 15:22 ADT**

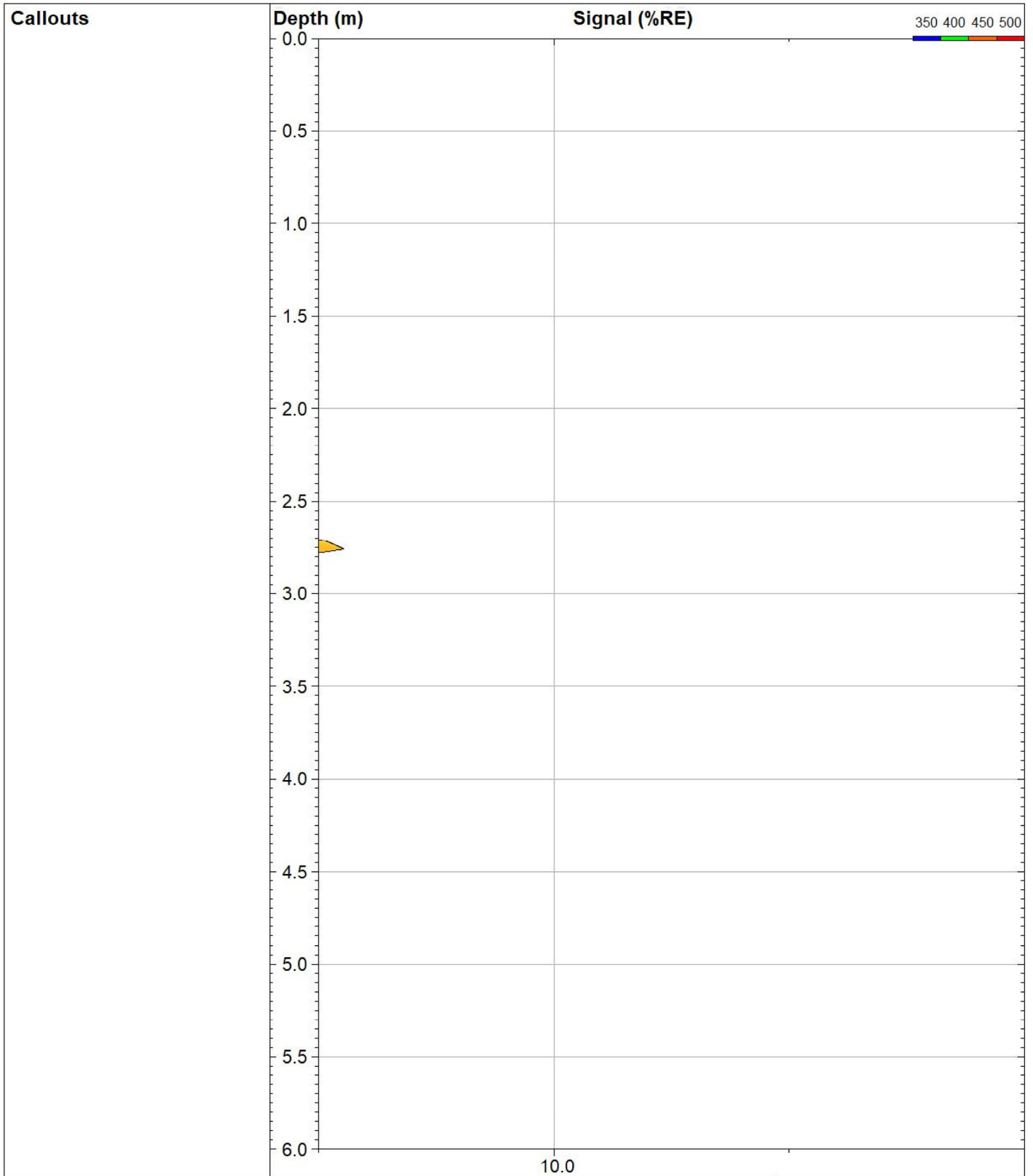

**VERTEX**  
Environmental Inc.

239 Montrose Street North Unit 1  
Cambridge, ON, N3H5G6  
Phone: 519 653 8444  
www.vertexenvironmental.ca

**LIF20126**

*Site:*  
**Canatara Park**

*Client / Job:*  
**RWDI / VE848**

*Operator / Unit:*  
**ZS / UVOST1017**

*Y Coord.(Lat-N) / System:*  
**4761956.504 / UTM**

*X Coord.(Lng-E) / Fix:*  
**385718.9316 /**

*Elevation:*  
**179.7 m**

**UVOST® By Dakota**  
www.DakotaTechnologies.com

*Final depth:*  
**3.06 m**

*Max signal:*  
**2.3 %RE @ 2.76 m**

*Date & Time:*  
**2020-05-11 18:04 ADT**

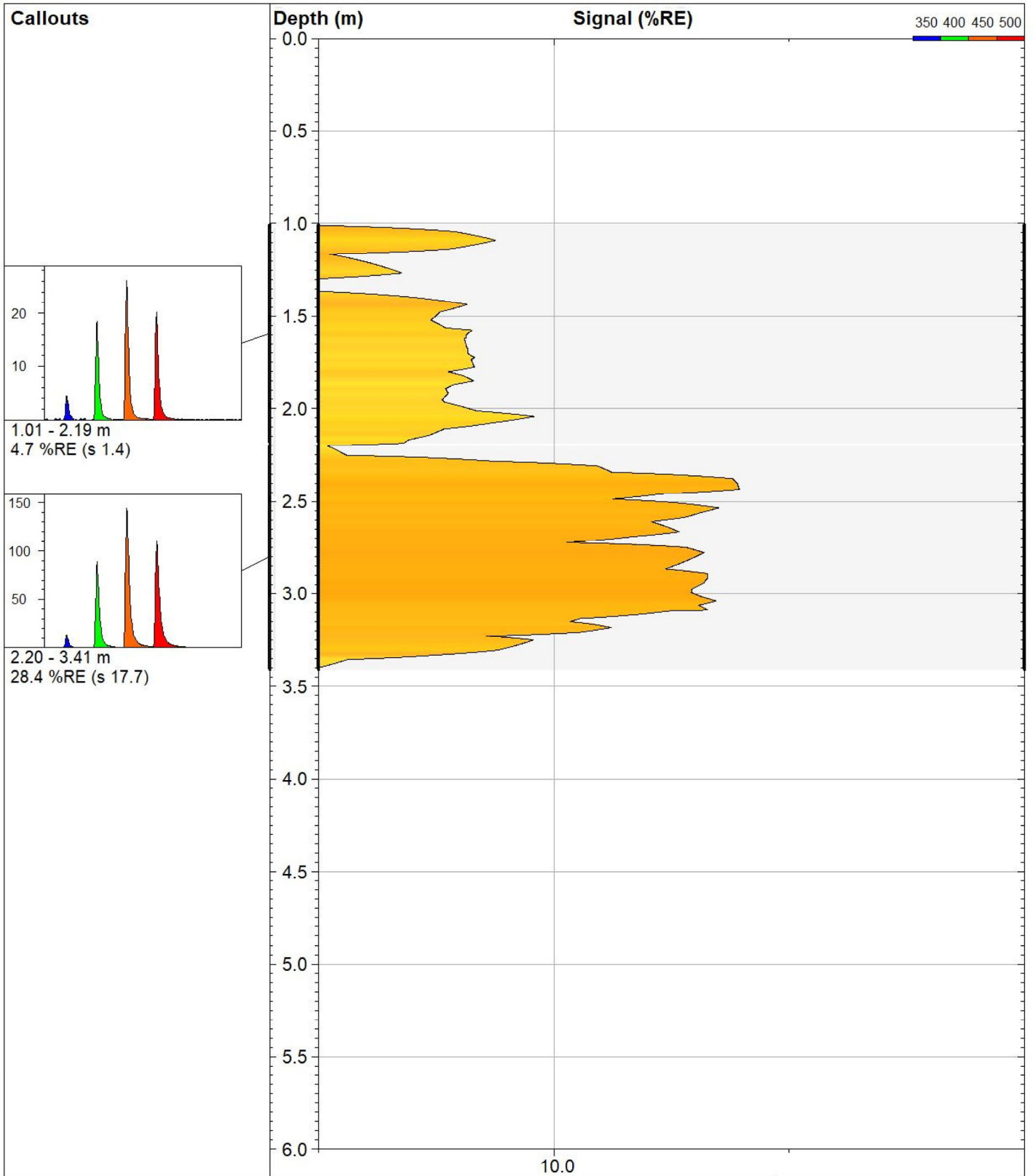

**VERTEX**  
Environmental Inc.

239 Montrose Street North Unit 1  
Cambridge, ON, N3H5G6  
Phone: 519 653 8444  
www.vertexenvironmental.ca

**LIF20127**

Site:  
**Canatara Park**

Client / Job:  
**RWDI / VE848**

Operator / Unit:  
**ZS / UVOST1017**

Y Coord.(Lat-N) / System:  
**4761557.838 / UTM**

X Coord.(Lng-E) / Fix:  
**385705.4971 /**

Elevation:  
**179.7 m**

**UVOST® By Dakota**  
www.DakotaTechnologies.com

Final depth:  
**4.31 m**

Max signal:  
**62.4 %RE @ 2.43 m**

Date & Time:  
**2020-05-29 15:23 ADT**



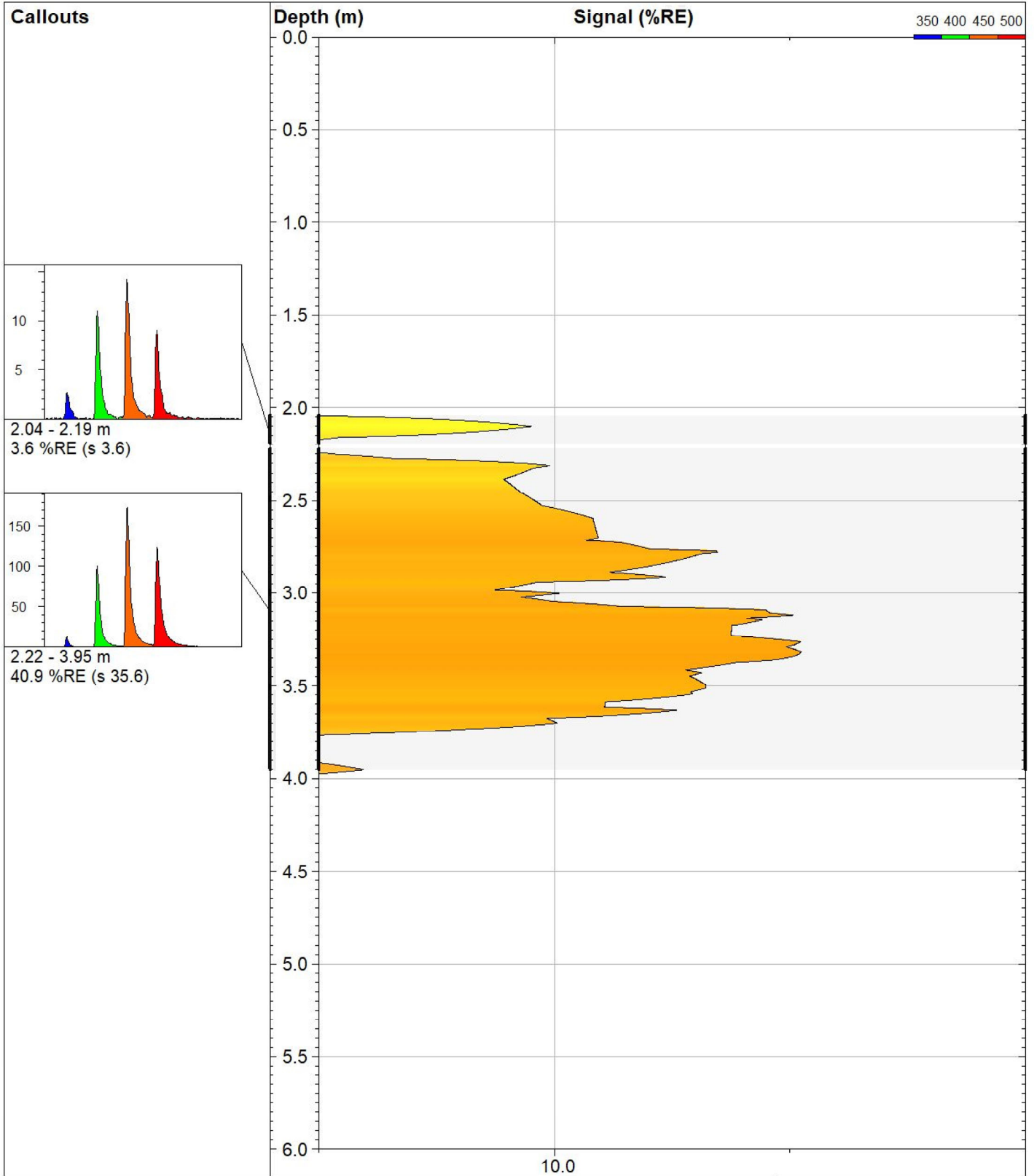

**VERTEX**  
Environmental Inc.

239 Montrose Street North Unit 1  
Cambridge, ON, N3H5G6  
Phone: 519 653 8444  
www.vertexenvironmental.ca

**LIF20128**

*Site:*  
**Canatara Park**

*Client / Job:*  
**RWDI / VE848**

*Operator / Unit:*  
**ZS / UVOST1017**

*Y Coord. (Lat-N) / System:*  
**4761555.931 / UTM**

*X Coord. (Lng-E) / Fix:*  
**385728.8603 /**

*Elevation:*  
**179.8 m**

**UVOST® By Dakota**  
www.DakotaTechnologies.com

*Final depth:*  
**4.29 m**

*Max signal:*  
**112.5 %RE @ 3.32 m**

*Date & Time:*  
**2020-05-12 09:32 ADT**