

**VERTEX**  
Environmental Inc.

239 Montrose Street North Unit 1  
Cambridge, ON, N3H5G6  
Phone: 519 653 8444  
www.vertexenvironmental.ca

**LIF20129**

Site:  
**Canatara Park**

Client / Job:  
**RWDI / VE848**

Operator / Unit:  
**ZS / UVOST1017**

Y Coord.(Lat-N) / System:  
**4761554.891 / UTM**

X Coord.(Lng-E) / Fix:  
**385752.7735 /**

Elevation:  
**179.9 m**

**UVOST® By Dakota**  
www.DakotaTechnologies.com

Final depth:  
**5.52 m**

Max signal:  
**58.6 %RE @ 2.79 m**

Date & Time:  
**2020-05-29 15:25 ADT**

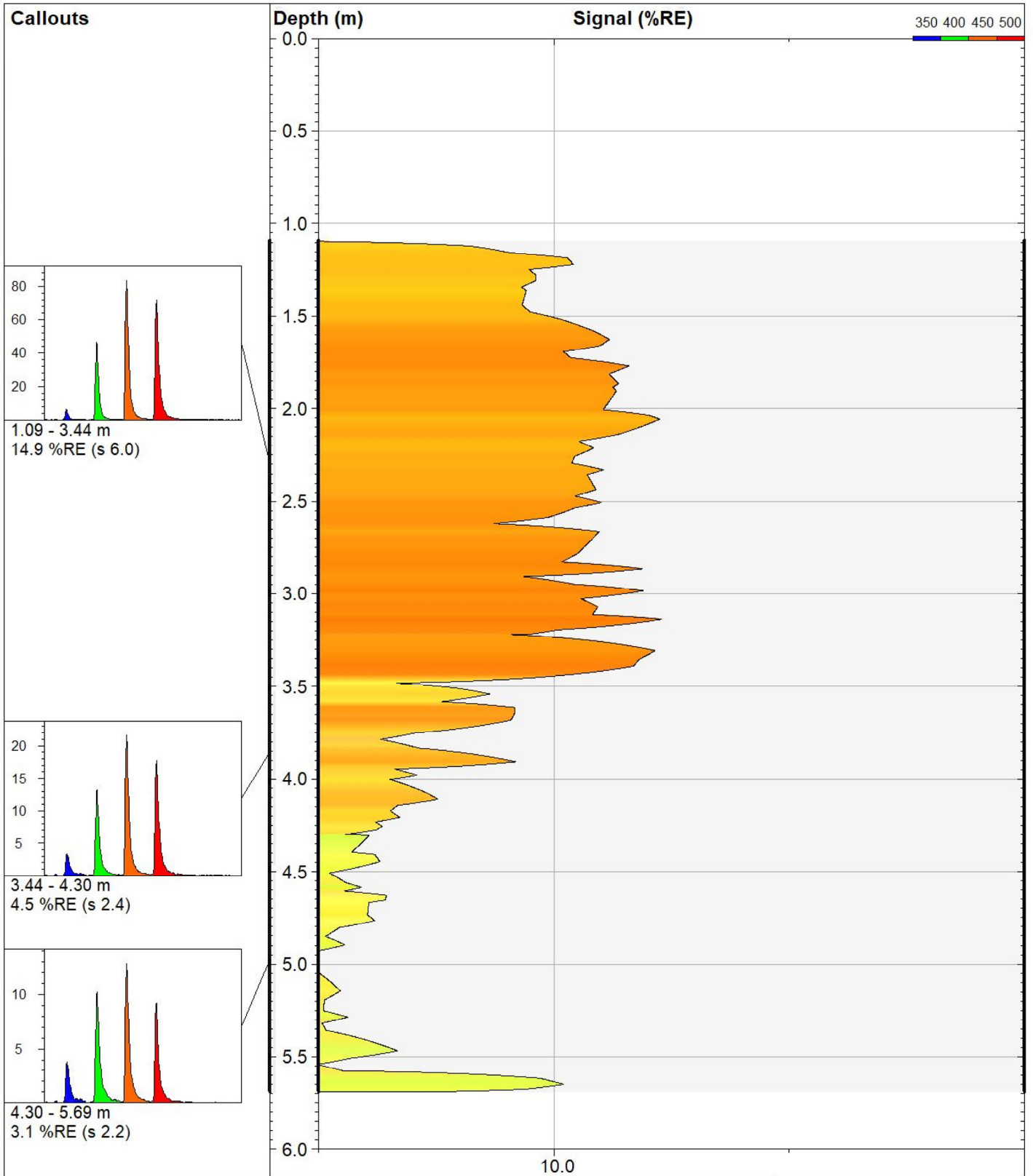

**VERTEX**  
Environmental Inc.

239 Montrose Street North Unit 1  
Cambridge, ON, N3H5G6  
Phone: 519 653 8444  
www.vertexenvironmental.ca

**LIF20130**

**Site:**  
Canatara Park

**Client / Job:**  
RWDI / VE848

**Operator / Unit:**  
ZS / UVOST1017

**Y Coord.(Lat-N) / System:**  
4761551.043 / UTM

**X Coord.(Lng-E) / Fix:**  
385778.7868 /

**Elevation:**  
179.8 m

**UVOST® By Dakota**  
www.DakotaTechnologies.com

**Final depth:**  
5.69 m

**Max signal:**  
29.8 %RE @ 3.14 m

**Date & Time:**  
2020-05-12 10:09 ADT

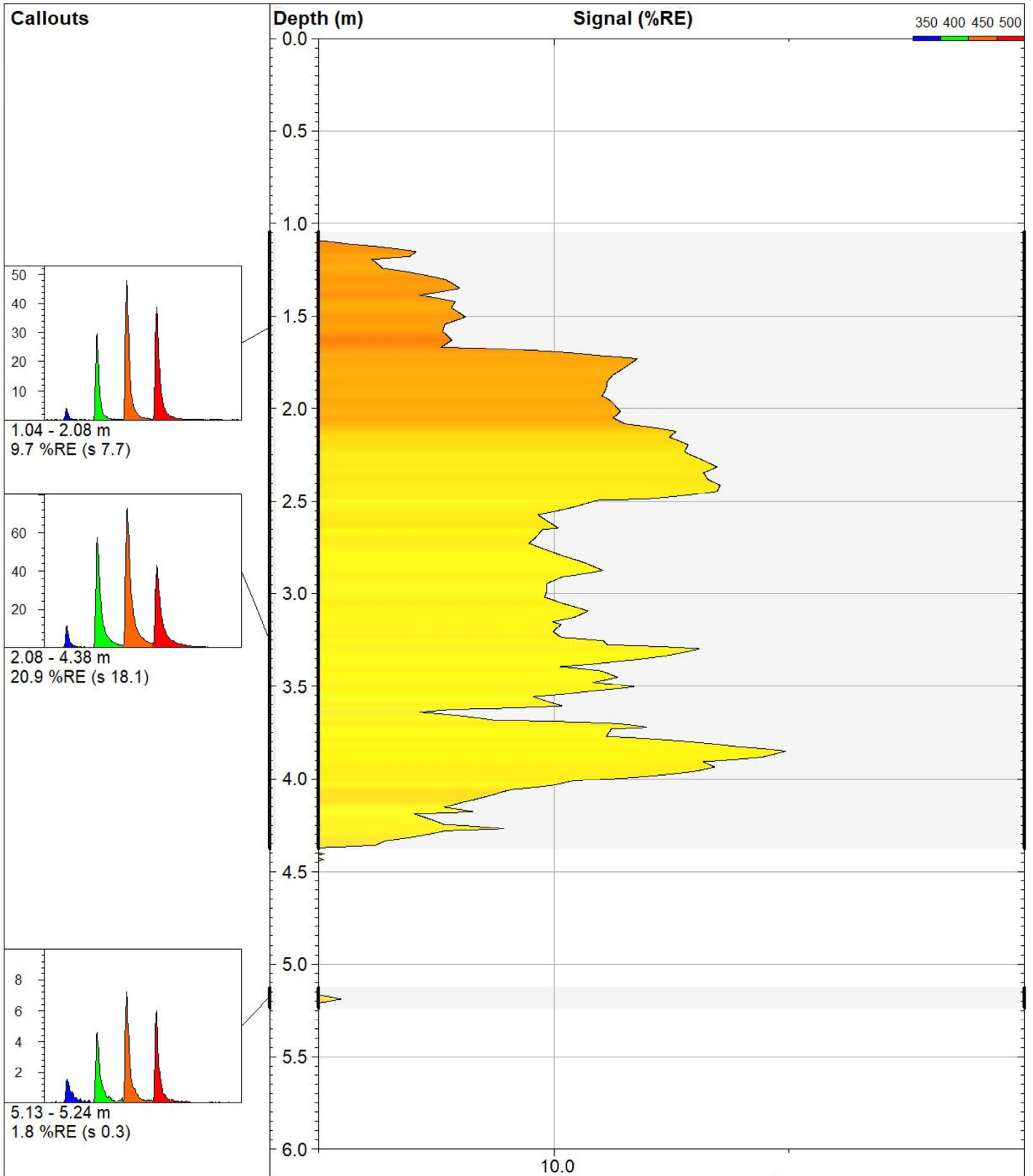

**VERTEX**  
Environmental Inc.

239 Montrose Street North Unit 1  
Cambridge, ON, N3H5G6  
Phone: 519 653 8444  
www.vertexenvironmental.ca

**LIF20131**

Site:  
**Canatara Park**

Client / Job:  
**RWDI / VE848**

Operator / Unit:  
**ZS / UVOST1017**

Y Coord.(Lat-N) / System:  
**4761549.873 / UTM**

X Coord.(Lng-E) / Fix:  
**385806.4045 /**

Elevation:  
**179.7 m**

**UVOST® By Dakota**  
www.DakotaTechnologies.com

Final depth:  
**5.58 m**

Max signal:  
**97.4 %RE @ 3.85 m**

Date & Time:  
**2020-05-12 10:54 ADT**

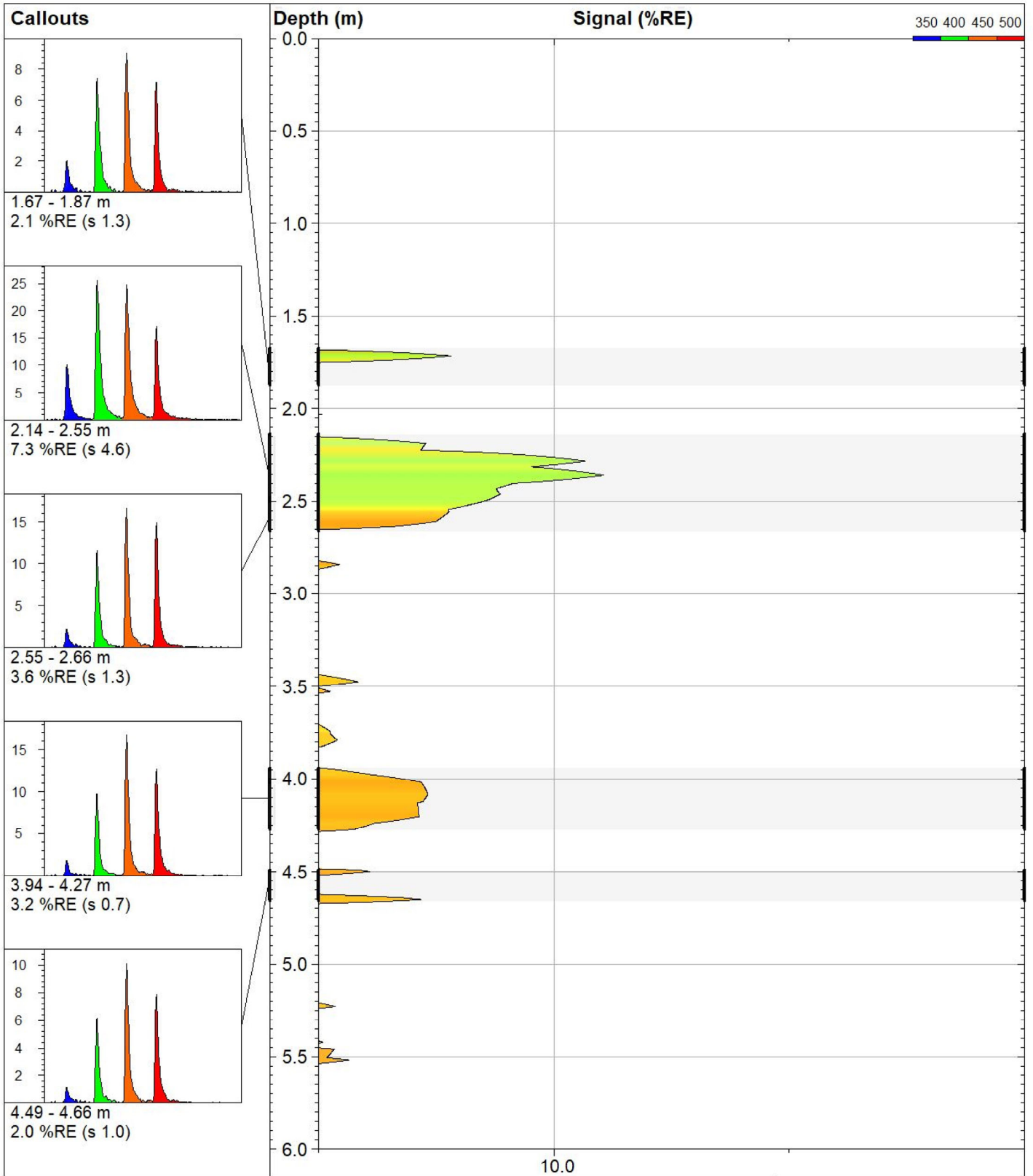

**VERTEX**  
Environmental Inc.

239 Montrose Street North Unit 1  
Cambridge, ON, N3H5G6  
Phone: 519 653 8444  
www.vertexenvironmental.ca

**LIF20132**

Site:  
**Canatara Park**

Client / Job:  
**RWDI / VE848**

Operator / Unit:  
**ZS / UVOST1017**

Y Coord.(Lat-N) / System:  
**4761547.142 / UTM**

X Coord.(Lng-E) / Fix:  
**385835.4622 /**

Elevation:  
**179.9 m**

**UVOST® By Dakota**  
www.DakotaTechnologies.com

Final depth:  
**5.68 m**

Max signal:  
**17.3 %RE @ 2.36 m**

Date & Time:  
**2020-05-12 11:35 ADT**

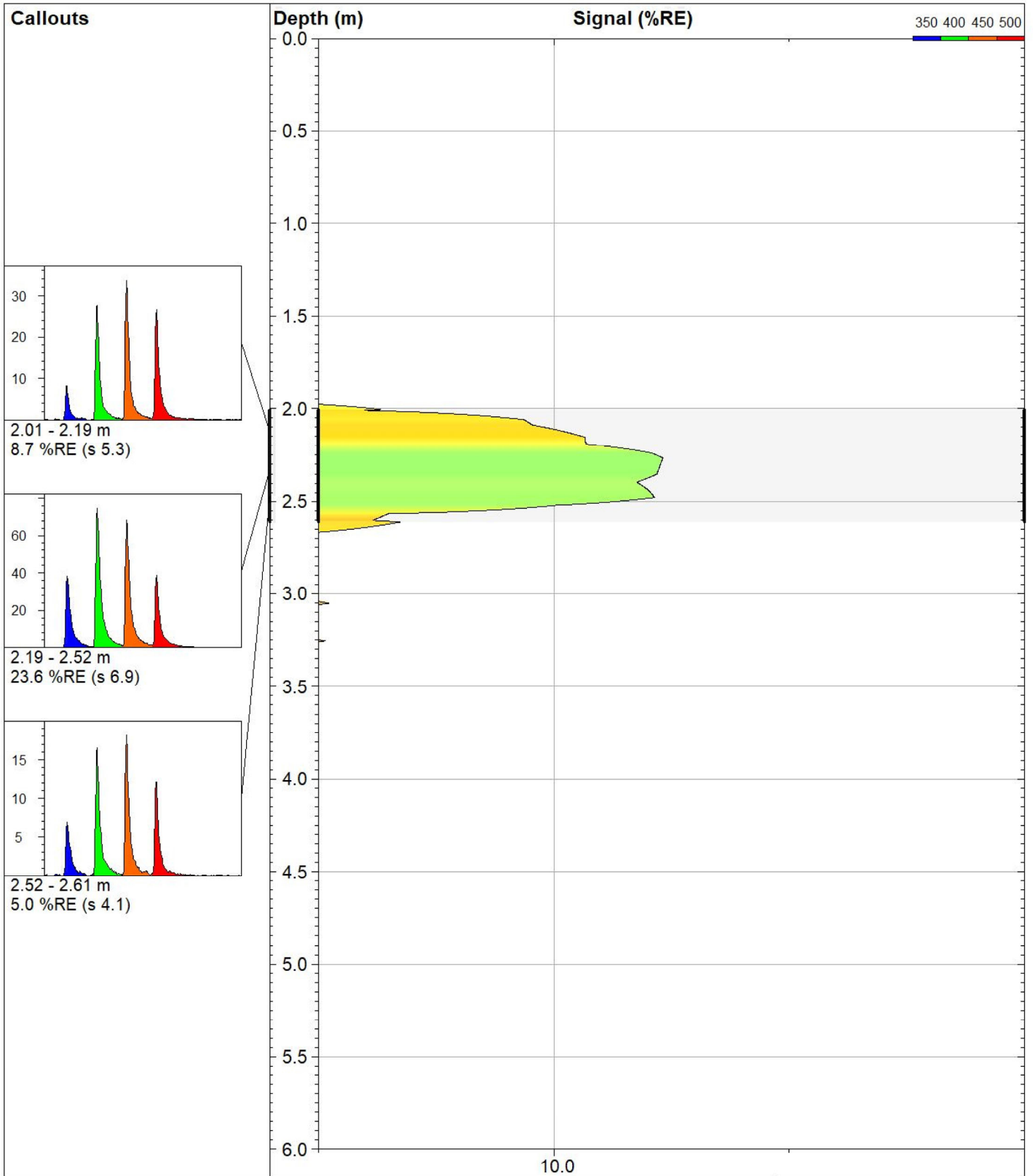

**VERTEX**  
Environmental Inc.

239 Montrose Street North Unit 1  
Cambridge, ON, N3H5G6  
Phone: 519 653 8444  
www.vertexenvironmental.ca

**LIF20133**

**Site:**  
Canatara Park

**Client / Job:**  
RWDI / VE848

**Operator / Unit:**  
ZS / UVOST1017

**Y Coord.(Lat-N) / System:**  
4761541.632 / UTM

**X Coord.(Lng-E) / Fix:**  
385844.7795 /

**Elevation:**  
179.7 m

**UVOST® By Dakota**  
www.DakotaTechnologies.com

**Final depth:**  
4.30 m

**Max signal:**  
30.0 %RE @ 2.26 m

**Date & Time:**  
2020-05-12 11:55 ADT

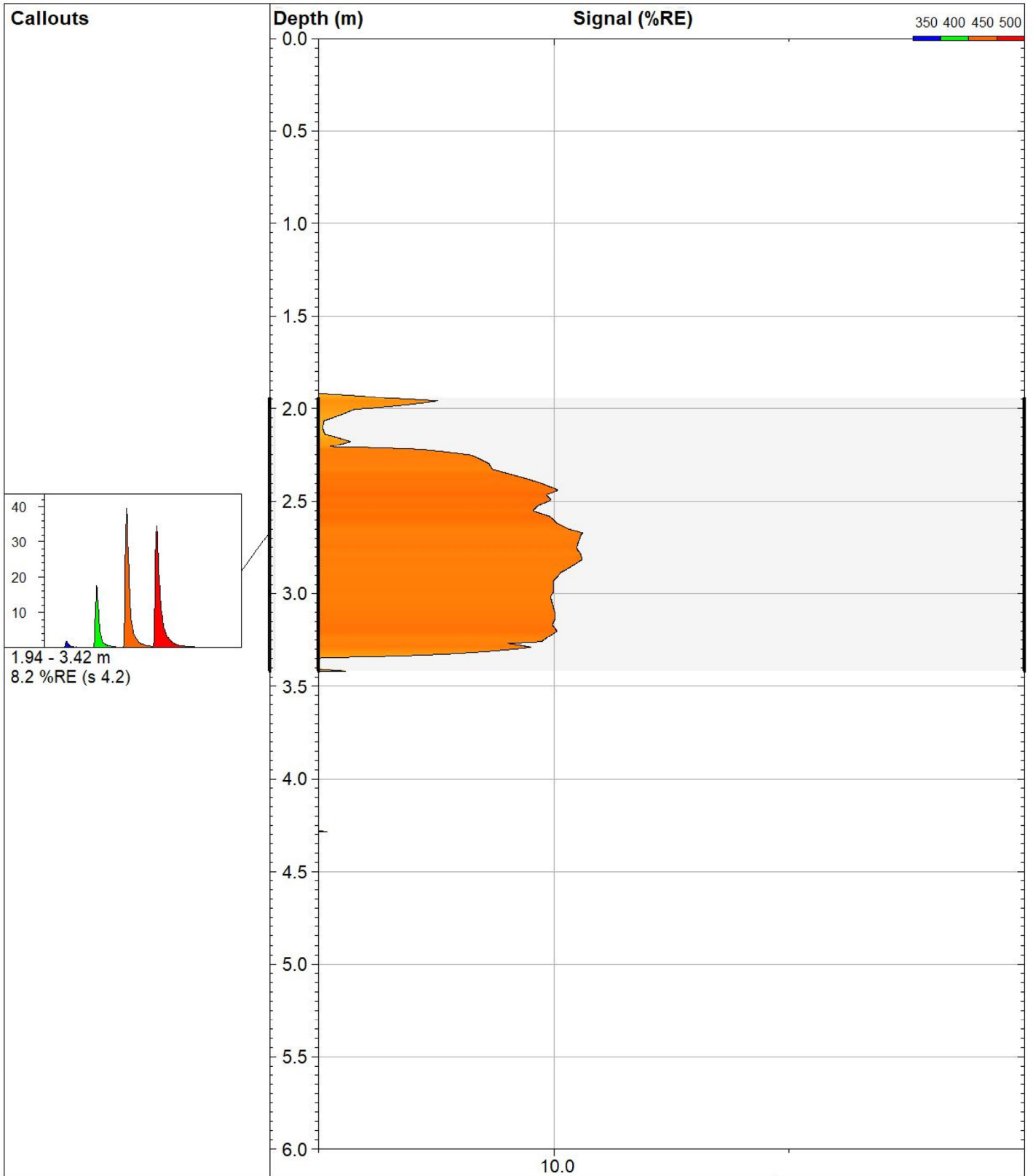

**VERTEX**  
Environmental Inc.

239 Montrose Street North Unit 1  
Cambridge, ON, N3H5G6  
Phone: 519 653 8444  
www.vertexenvironmental.ca

**LIF20134**

Site:  
**Canatara Park**

Client / Job:  
**RWDI / VE848**

Operator / Unit:  
**ZS / UVOST1017**

Y Coord. (Lat-N) / System:  
**4761567.763 / UTM**

X Coord. (Lng-E) / Fix:  
**385837.93 /**

Elevation:  
**180.5 m**

**UVOST® By Dakota**  
www.DakotaTechnologies.com

Final depth:  
**4.29 m**

Max signal:  
**14.2 %RE @ 2.67 m**

Date & Time:  
**2020-05-12 12:31 ADT**

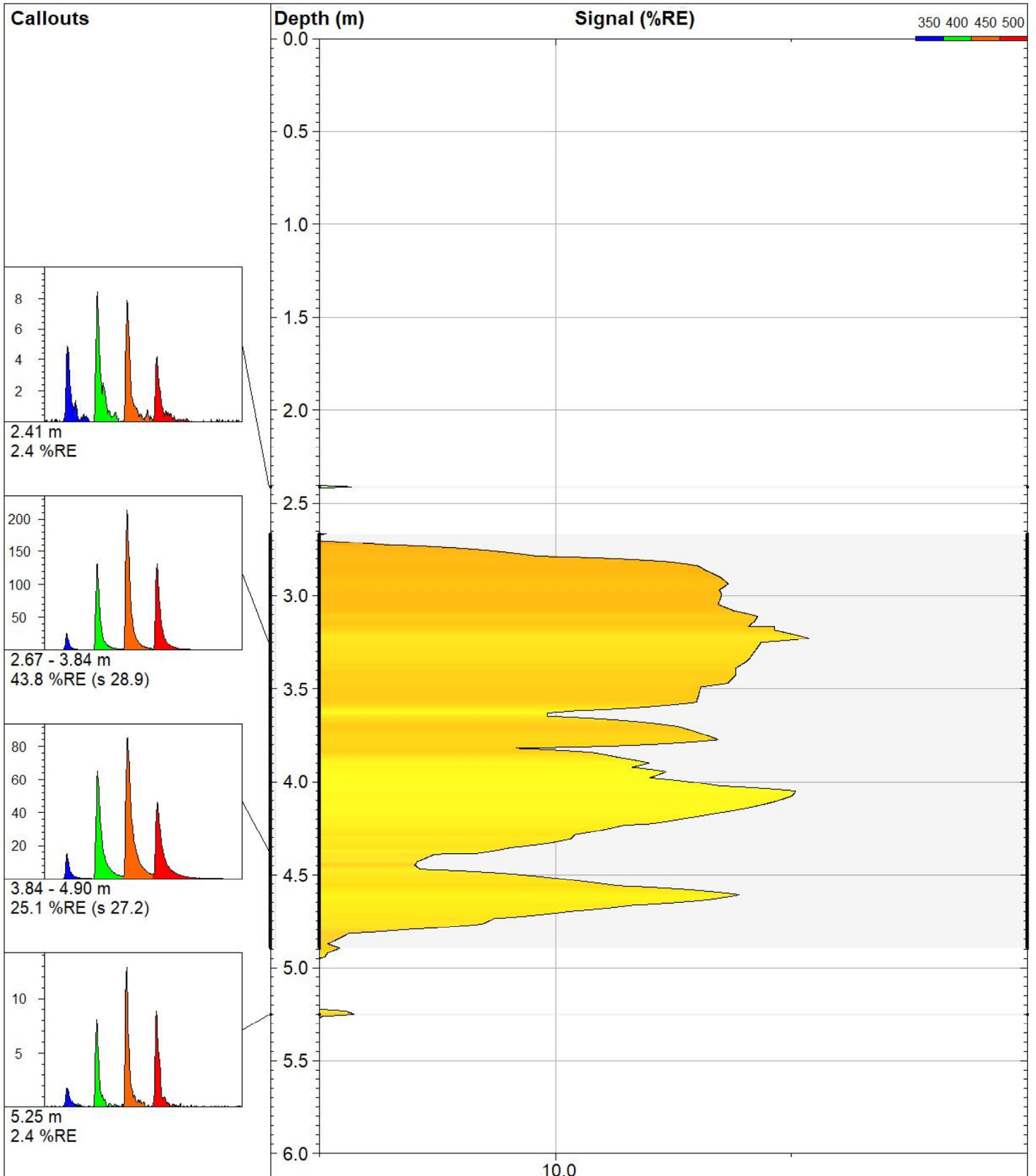

**VERTEX**  
Environmental Inc.

239 Montrose Street North Unit 1  
Cambridge, ON, N3H5G6  
Phone: 519 653 8444  
www.vertexenvironmental.ca

**LIF20135**

Site:  
**Canatara Park**

Client / Job:  
**RWDI / VE848**

Operator / Unit:  
**ZS / UVOST1017**

Y Coord.(Lat-N) / System:  
**4761916.439 / UTM**

X Coord.(Lng-E) / Fix:  
**385772.5772 I**

Elevation:  
**180.8 m**

**UVOST® By Dakota**  
www.DakotaTechnologies.com

Final depth:  
**5.49 m**

Max signal:  
**120.2 %RE @ 3.23 m**

Date & Time:  
**2020-05-12 13:44 ADT**

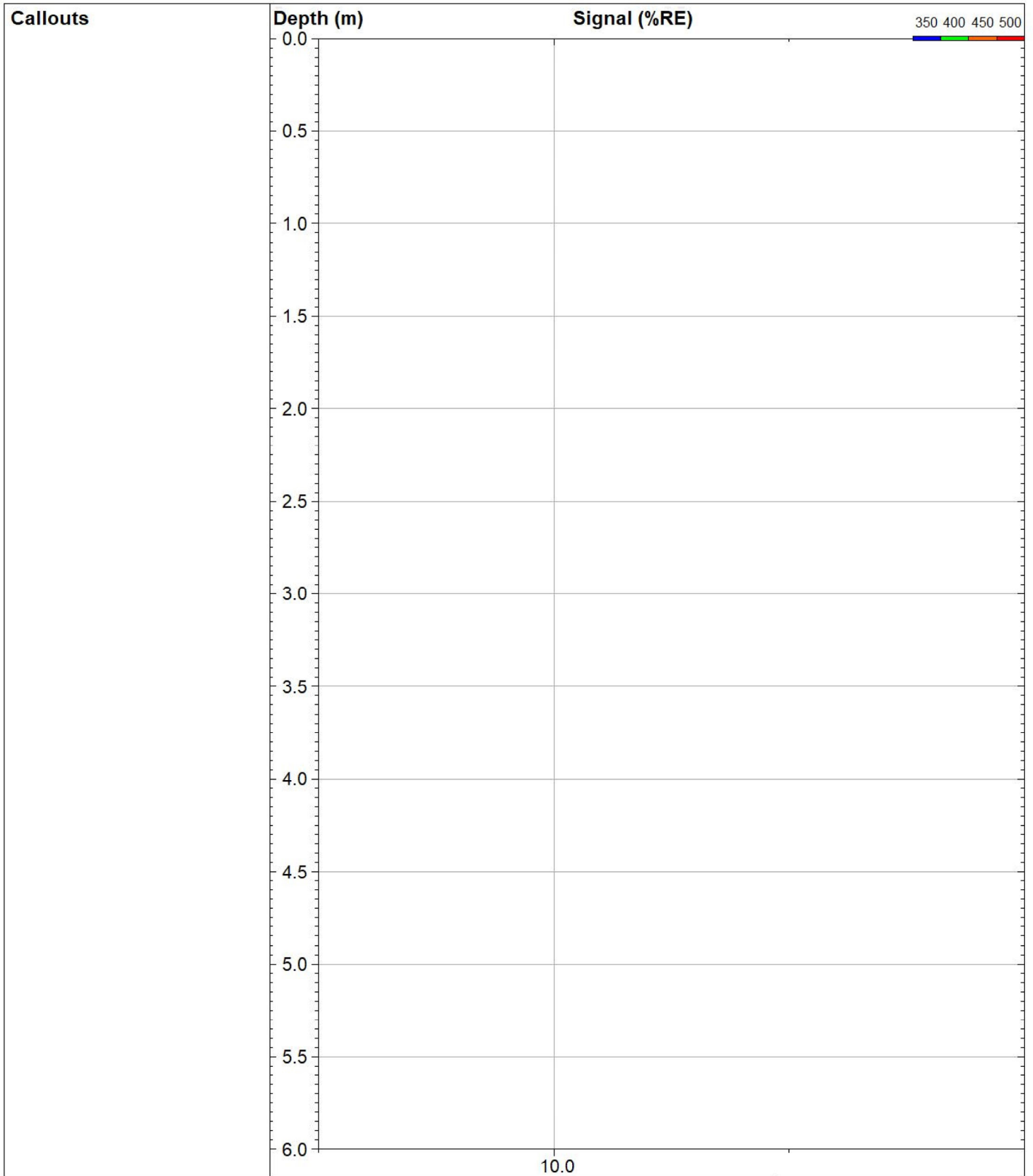

10.0



**VERTEX**  
Environmental Inc.

239 Montrose Street North Unit 1  
Cambridge, ON, N3H5G6  
Phone: 519 653 8444  
www.vertexenvironmental.ca

**LIF20136**

*Site:*  
**Canatara Park**

*Client / Job:*  
**RWDI / VE848**

*Operator / Unit:*  
**ZS / UVOST1017**

*Y Coord.(Lat-N) / System:*  
**4761909.584 / UTM**

*X Coord.(Lng-E) / Fix:*  
**385707.3251 /**

*Elevation:*  
**180.8 m**

**UVOST® By Dakota**  
www.DakotaTechnologies.com

*Final depth:*  
**4.27 m**

*Max signal:*  
**1.2 %RE @ 4.20 m**

*Date & Time:*  
**2020-05-12 14:05 ADT**



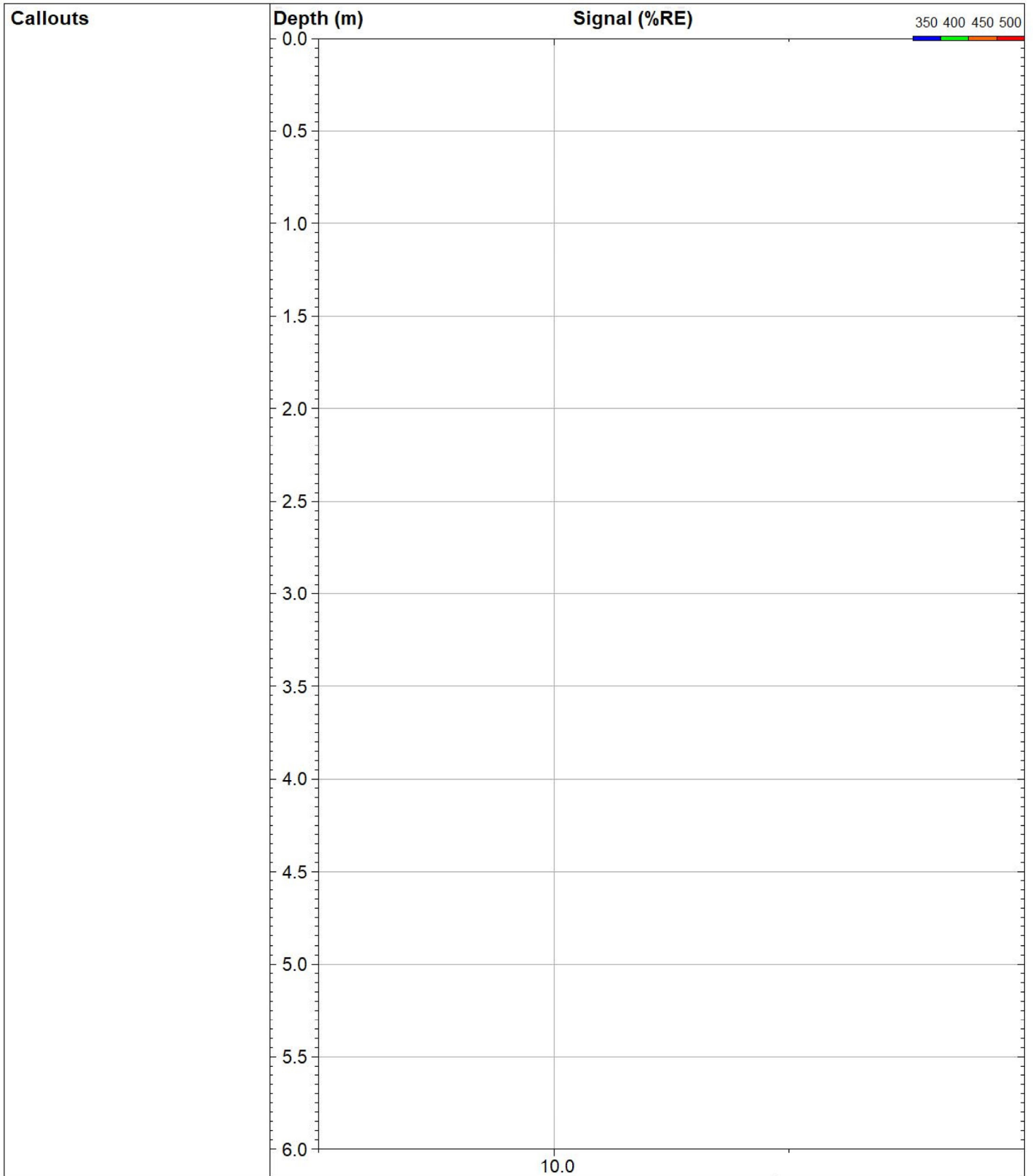

**VERTEX**  
Environmental Inc.

239 Montrose Street North Unit 1  
Cambridge, ON, N3H5G6  
Phone: 519 653 8444  
www.vertexenvironmental.ca

**LIF20137**

*Site:*  
**Canatara Park**

*Client / Job:*  
**RWDI / VE848**

*Operator / Unit:*  
**ZS / UVOST1017**

*Y Coord.(Lat-N) / System:*  
**4761911.29 / UTM**

*X Coord.(Lng-E) / Fix:*  
**385717.9934 /**

*Elevation:*  
**180.8 m**

**UVOST® By Dakota**  
www.DakotaTechnologies.com

*Final depth:*  
**3.70 m**

*Max signal:*  
**1.2 %RE @ 2.78 m**

*Date & Time:*  
**2020-05-12 14:25 ADT**

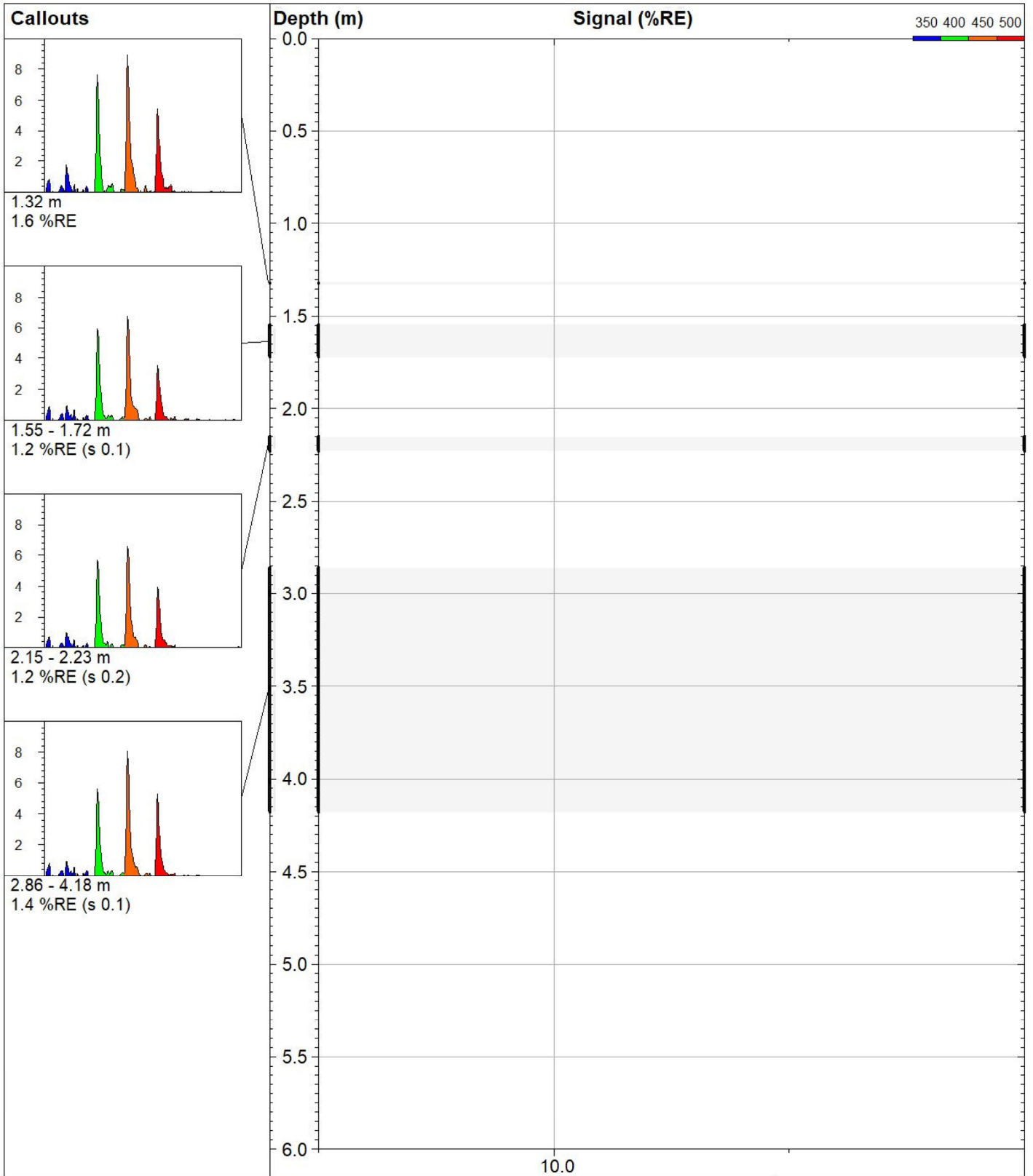

**VERTEX**  
Environmental Inc.

239 Montrose Street North Unit 1  
Cambridge, ON, N3H5G6  
Phone: 519 653 8444  
www.vertexenvironmental.ca

**LIF20138b**

Site:  
**Canatara Park**

Client / Job:  
**RWDI / VE848**

Operator / Unit:  
**ZS / UVOST1017**

Y Coord. (Lat-N) / System:  
**4761913.53 / UTM**

X Coord. (Lng-E) / Fix:  
**385729.2992 /**

Elevation:  
**180.5 m**

**UVOST® By Dakota**  
www.DakotaTechnologies.com

Final depth:  
**4.28 m**

Max signal:  
**1.7 %RE @ 3.66 m**

Date & Time:  
**2020-05-12 16:23 ADT**

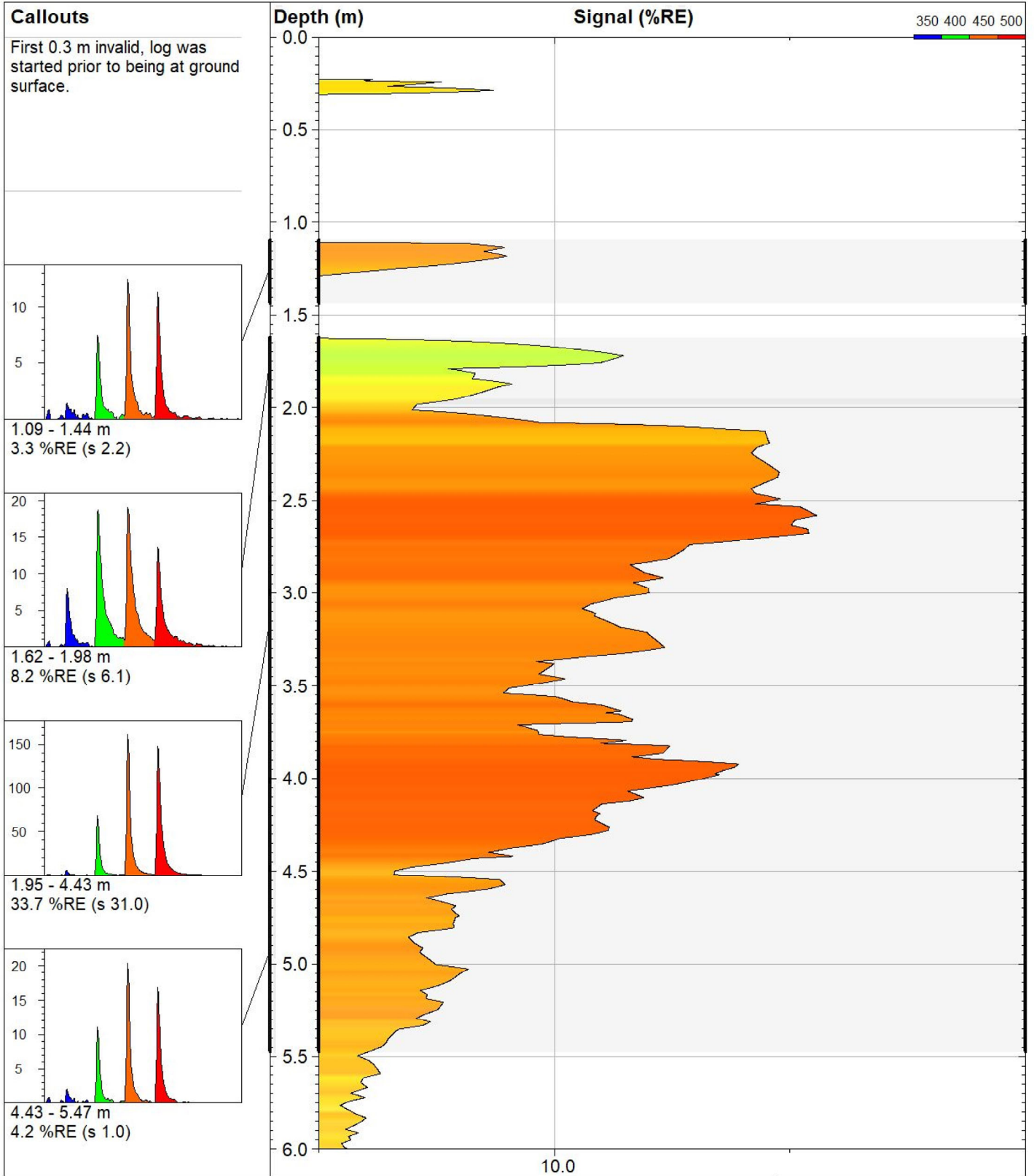

**VERTEX**  
Environmental Inc.

239 Montrose Street North Unit 1  
Cambridge, ON, N3H5G6  
Phone: 519 653 8444  
www.vertexenvironmental.ca

**LIF20139**

Site:  
**Canatara Park**

Client / Job:  
**RWDI / VE848**

Operator / Unit:  
**ZS / UVOST1017**

Y Coord.(Lat-N) / System:  
**4761915.151 / UTM**

X Coord.(Lng-E) / Fix:  
**385740.7969 /**

Elevation:  
**180.8 m**

**UVOST® By Dakota**  
www.DakotaTechnologies.com

Final depth:  
**6.01 m**

Max signal:  
**130.5 %RE @ 2.58 m**

Date & Time:  
**2020-05-12 16:39 ADT**

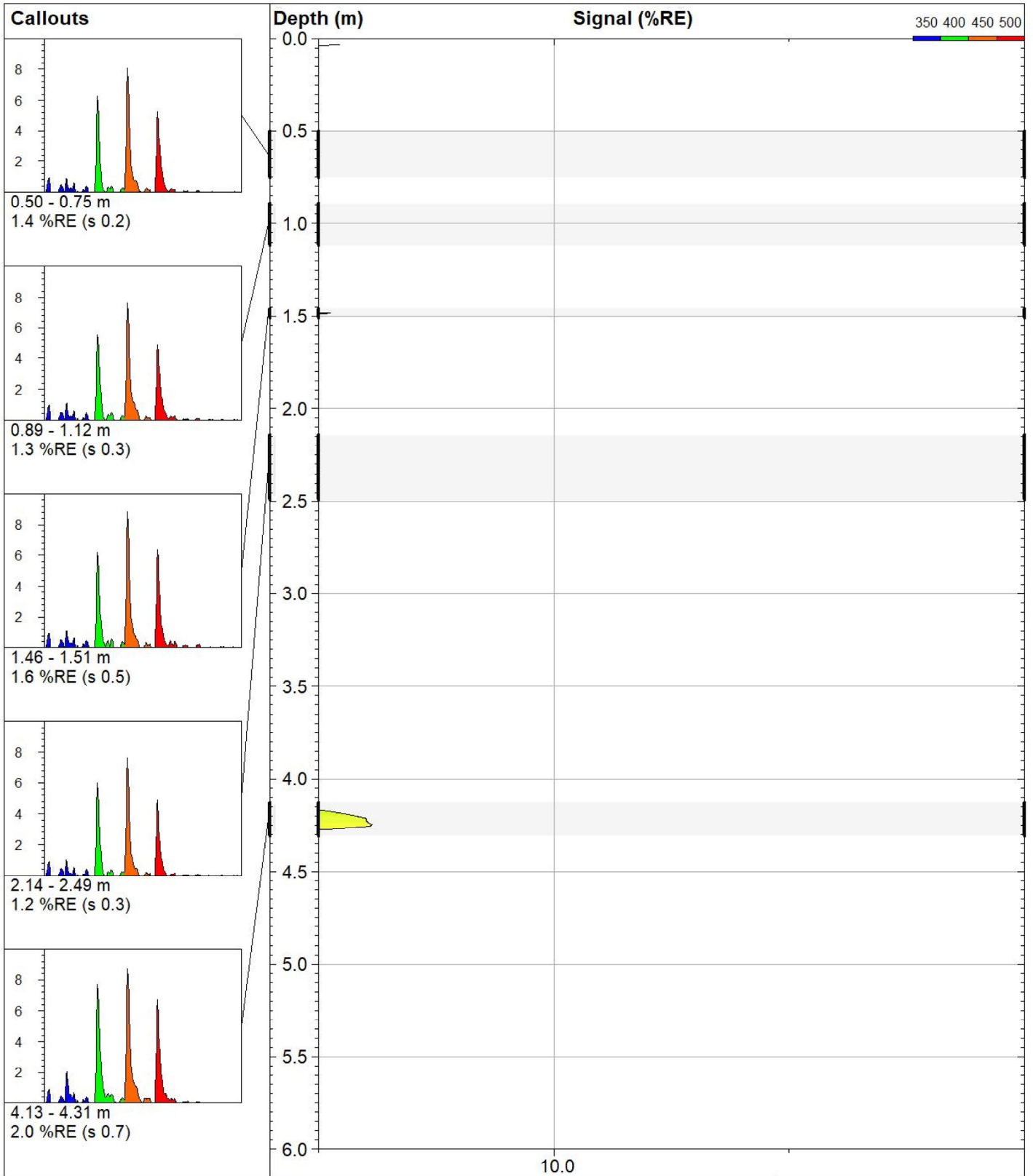

**VERTEX**  
Environmental Inc.

239 Montrose Street North Unit 1  
Cambridge, ON, N3H5G6  
Phone: 519 653 8444  
www.vertexenvironmental.ca

**LIF20140b**

<i>Site:</i> <b>Canatara Park</b>	<i>Y Coord.(Lat-N) / System:</i> <b>4761882.644 / UTM</b>	<b>UVOST® By Dakota</b> www.DakotaTechnologies.com
<i>Client / Job:</i> <b>RWDI / VE848</b>	<i>X Coord.(Lng-E) / Fix:</i> <b>385734.0653 /</b>	<i>Final depth:</i> <b>5.50 m</b>
<i>Operator / Unit:</i> <b>ZS / UVOST1017</b>	<i>Elevation:</i> <b>181.7 m</b>	<i>Max signal:</i> <b>2.7 %RE @ 4.25 m</b>
		<i>Date &amp; Time:</i> <b>2020-05-12 17:09 ADT</b>

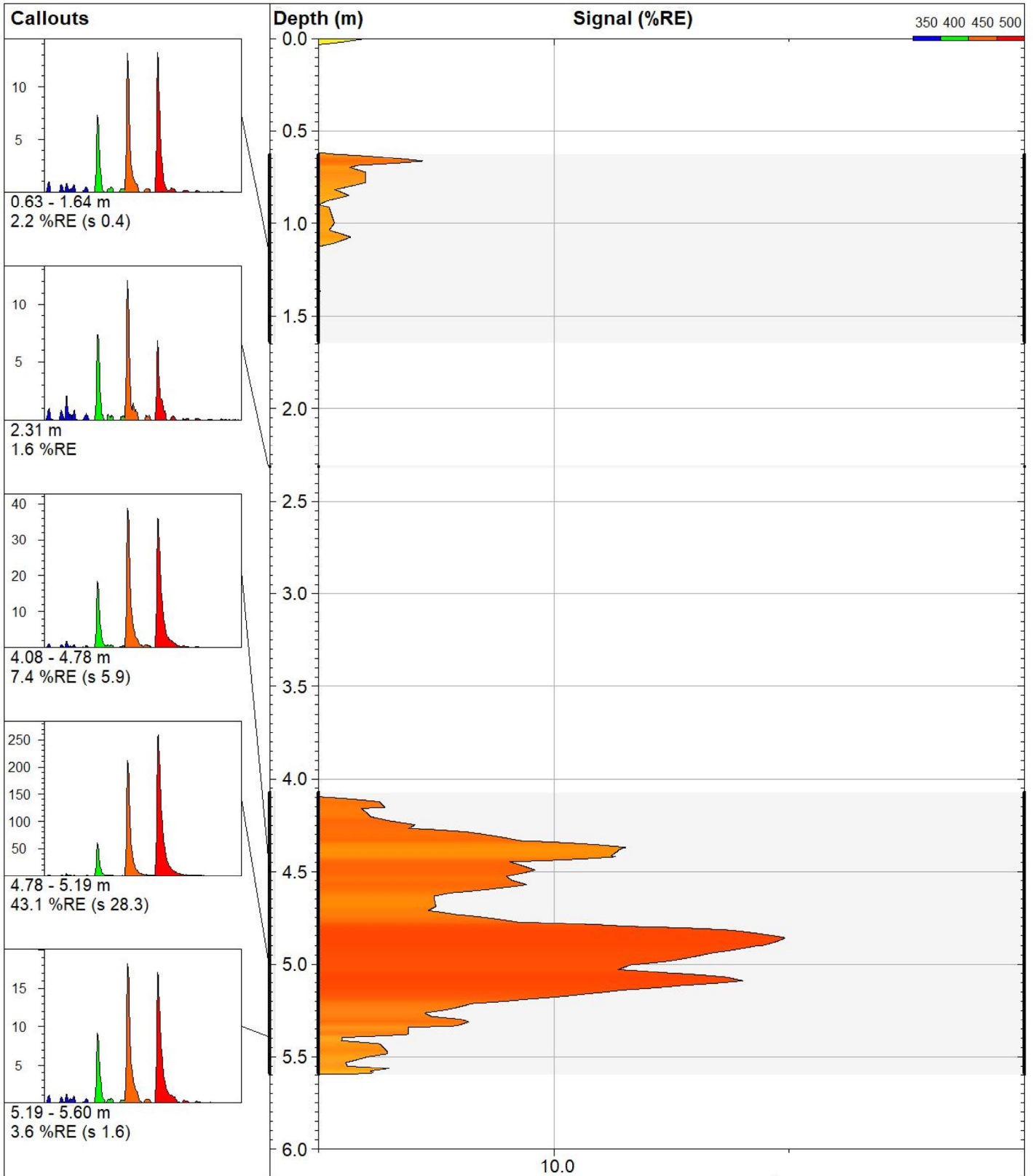

**VERTEX**  
Environmental Inc.

239 Montrose Street North Unit 1  
Cambridge, ON, N3H5G6  
Phone: 519 653 8444  
www.vertexenvironmental.ca

**LIF20141b**

Site:  
**Canatara Park**

Client / Job:  
**RWDI / VE848**

Operator / Unit:  
**ZS / UVOST1017**

Y Coord.(Lat-N) / System:  
**4761883.298 / UTM**

X Coord.(Lng-E) / Fix:  
**385745.6121 /**

Elevation:  
**181.8 m**

**UVOST® By Dakota**  
www.DakotaTechnologies.com

Final depth:  
**5.60 m**

Max signal:  
**97.3 %RE @ 4.86 m**

Date & Time:  
**2020-05-12 18:18 ADT**

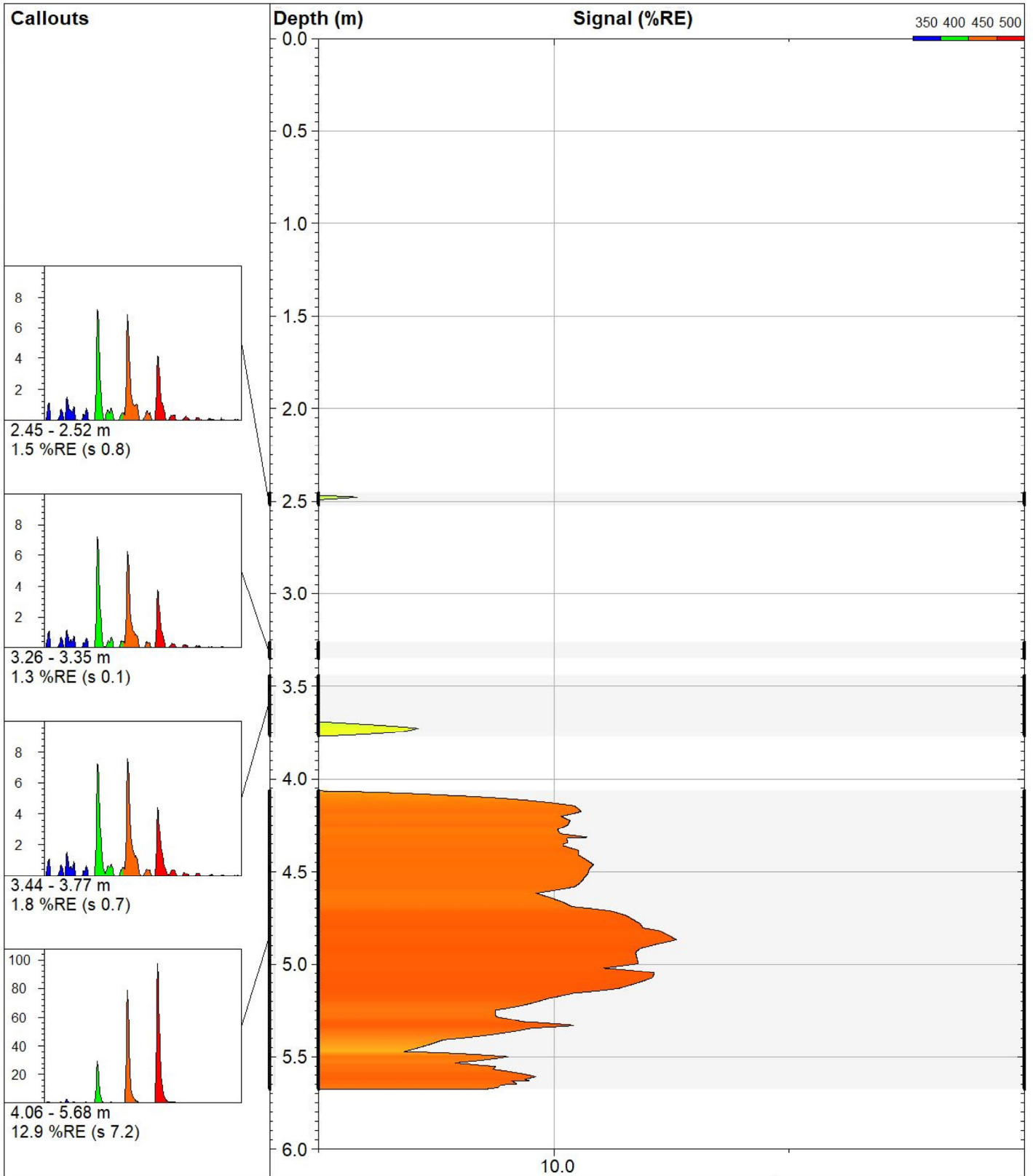

**VERTEX**  
Environmental Inc.

239 Montrose Street North Unit 1  
Cambridge, ON, N3H5G6  
Phone: 519 653 8444  
www.vertexenvironmental.ca

**LIF20142**

Site:  
**Canatara Park**

Client / Job:  
**RWDI / VE848**

Operator / Unit:  
**ZS / UVOST1017**

Y Coord.(Lat-N) / System:  
**4761885.437 / UTM**

X Coord.(Lng-E) / Fix:  
**385762.6479 /**

Elevation:  
**181.6 m**

**UVOST® By Dakota**  
www.DakotaTechnologies.com

Final depth:  
**5.68 m**

Max signal:  
**34.1 %RE @ 4.87 m**

Date & Time:  
**2020-05-12 17:57 ADT**

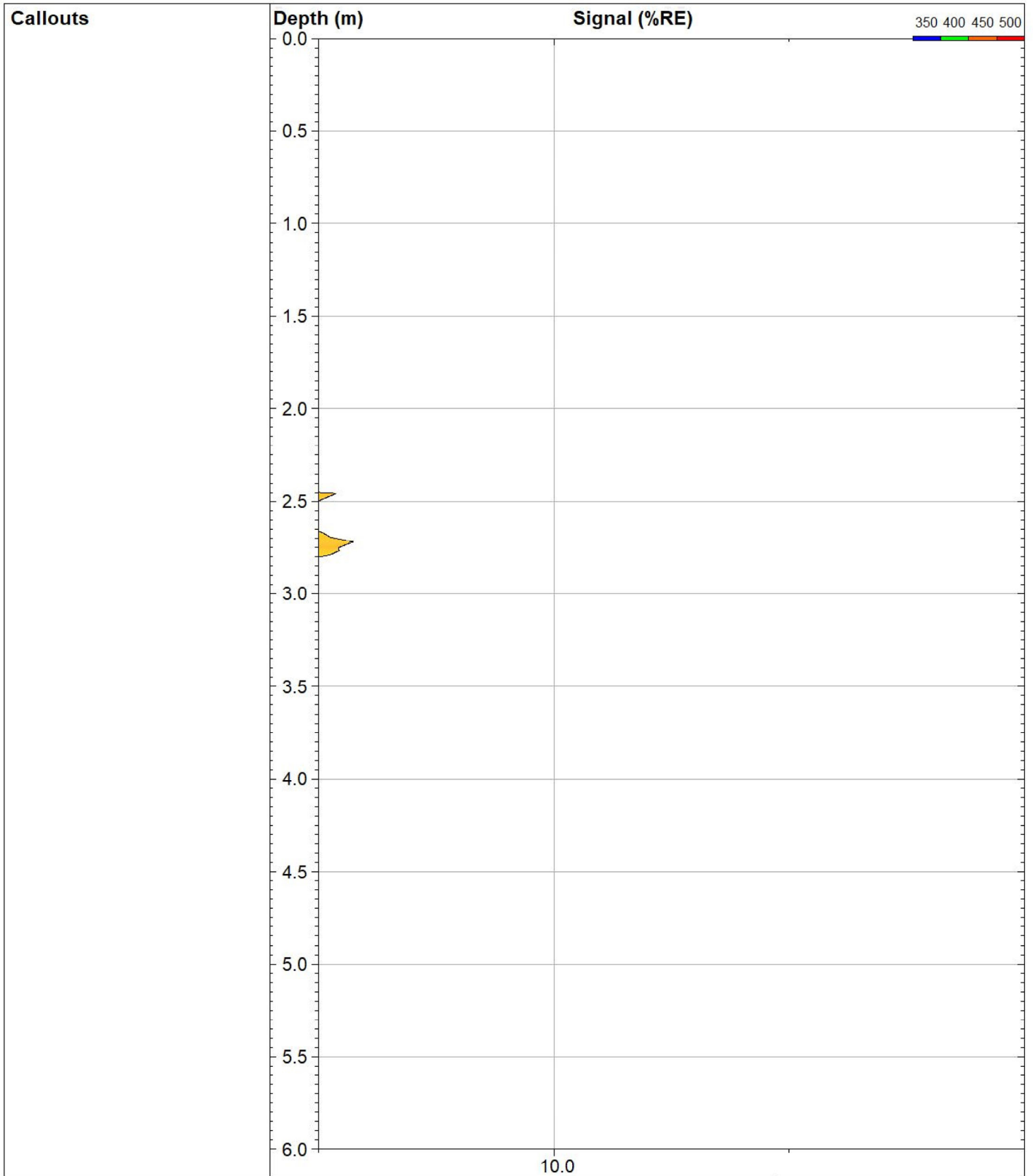

**VERTEX**  
Environmental Inc.

239 Montrose Street North Unit 1  
Cambridge, ON, N3H5G6  
Phone: 519 653 8444  
www.vertexenvironmental.ca

**LIF20143**

*Site:*  
**Canatara Park**

*Client / Job:*  
**RWDI / VE848**

*Operator / Unit:*  
**ZS / UVOST1017**

*Y Coord.(Lat-N) / System:*  
**4761679.354 / UTM**

*X Coord.(Lng-E) / Fix:*  
**385618.1025 /**

*Elevation:*  
**178.2 m**

**UVOST® By Dakota**  
www.DakotaTechnologies.com

*Final depth:*  
**3.07 m**

*Max signal:*  
**2.4 %RE @ 2.72 m**

*Date & Time:*  
**2020-05-13 08:05 ADT**

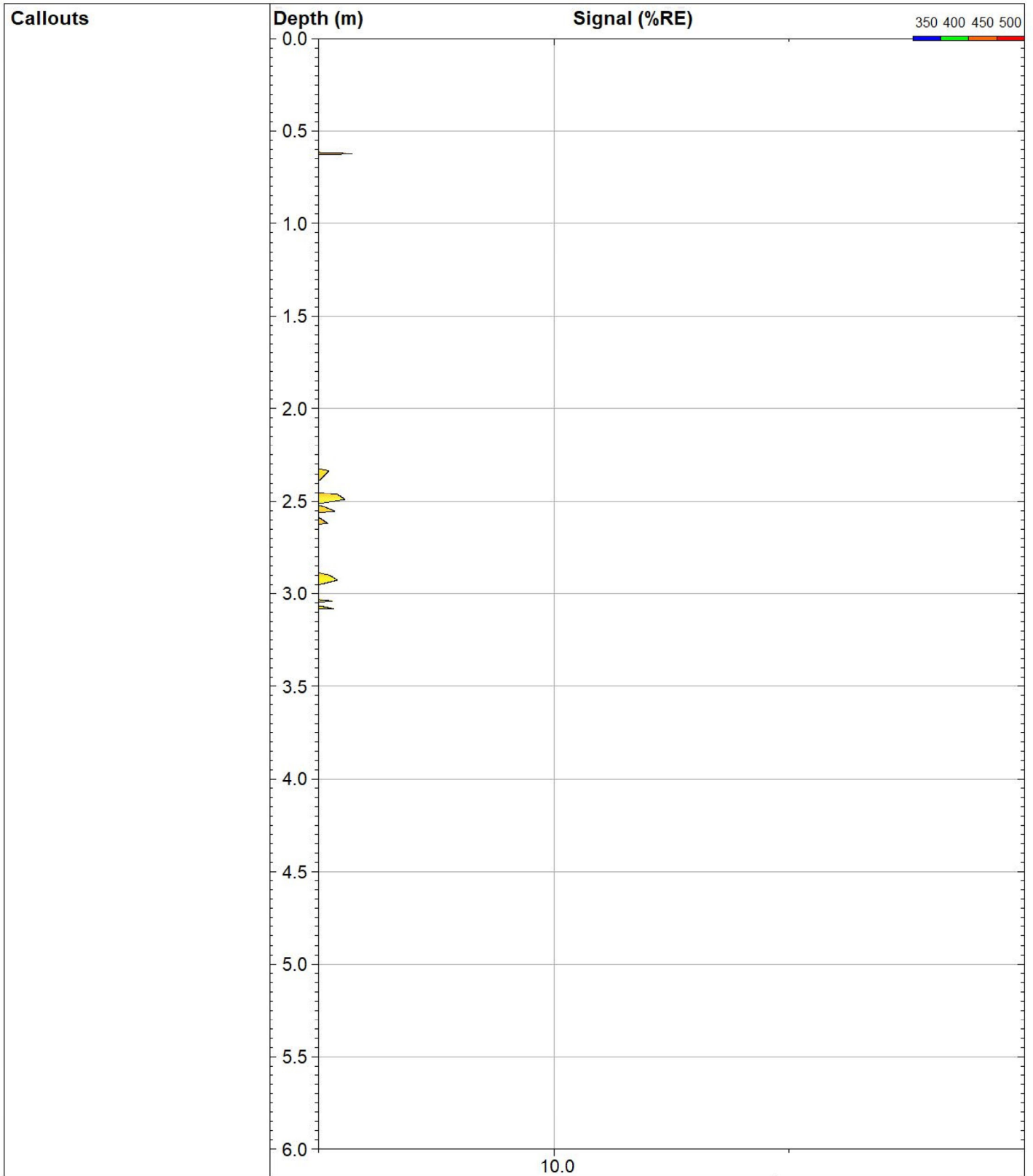

 **VERTEX**  
Environmental Inc.  
239 Montrose Street North Unit 1  
Cambridge, ON, N3H5G6  
Phone: 519 653 8444  
www.vertexenvironmental.ca

**LIF20144**

**UVOST® By Dakota**  
www.DakotaTechnologies.com

<i>Site:</i> <b>Canatara Park</b>	<i>Y Coord.(Lat-N) / System:</i> <b>4761686.496 / UTM</b>	<i>Final depth:</i> <b>3.08 m</b>
<i>Client / Job:</i> <b>RWDI / VE848</b>	<i>X Coord.(Lng-E) / Fix:</i> <b>385616.4517 /</b>	<i>Max signal:</i> <b>2.4 %RE @ 0.62 m</b>
<i>Operator / Unit:</i> <b>ZS / UVOST1017</b>	<i>Elevation:</i> <b>178.2 m</b>	<i>Date &amp; Time:</i> <b>2020-05-13 08:22 ADT</b>



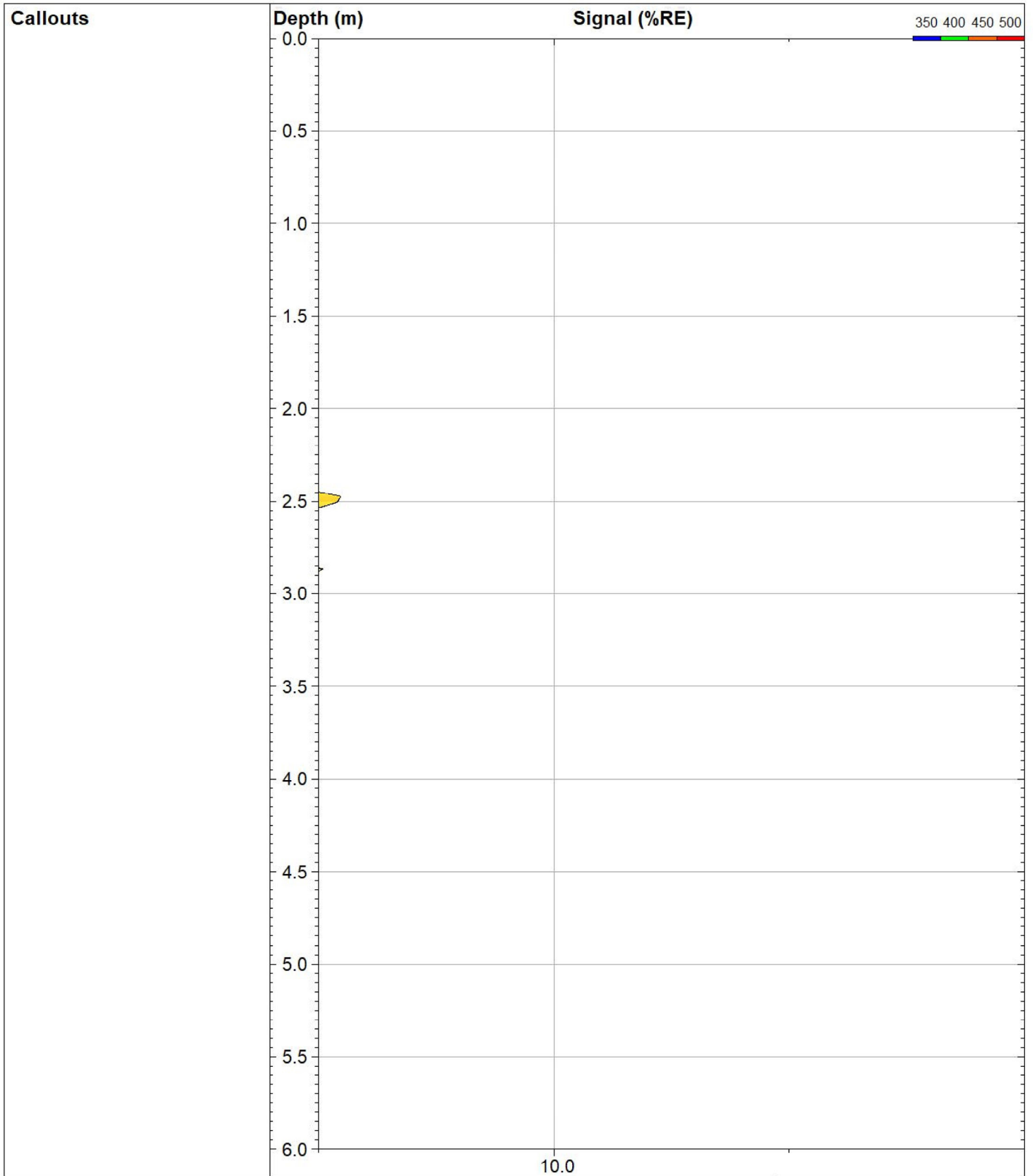

 **VERTEX**  
Environmental Inc.  
239 Montrose Street North Unit 1  
Cambridge, ON, N3H5G6  
Phone: 519 653 8444  
www.vertexenvironmental.ca

**LIF20145**

*Site:*  
**Canatara Park**

*Client / Job:*  
**RWDI / VE848**

*Operator / Unit:*  
**ZS / UVOST1017**

*Y Coord.(Lat-N) / System:*  
**4761703.073 / UTM**

*X Coord.(Lng-E) / Fix:*  
**385612.7213 /**

*Elevation:*  
**178.1 m**

**UVOST® By Dakota**  
www.DakotaTechnologies.com

*Final depth:*  
**3.07 m**

*Max signal:*  
**2.2 %RE @ 2.47 m**

*Date & Time:*  
**2020-05-13 08:34 ADT**

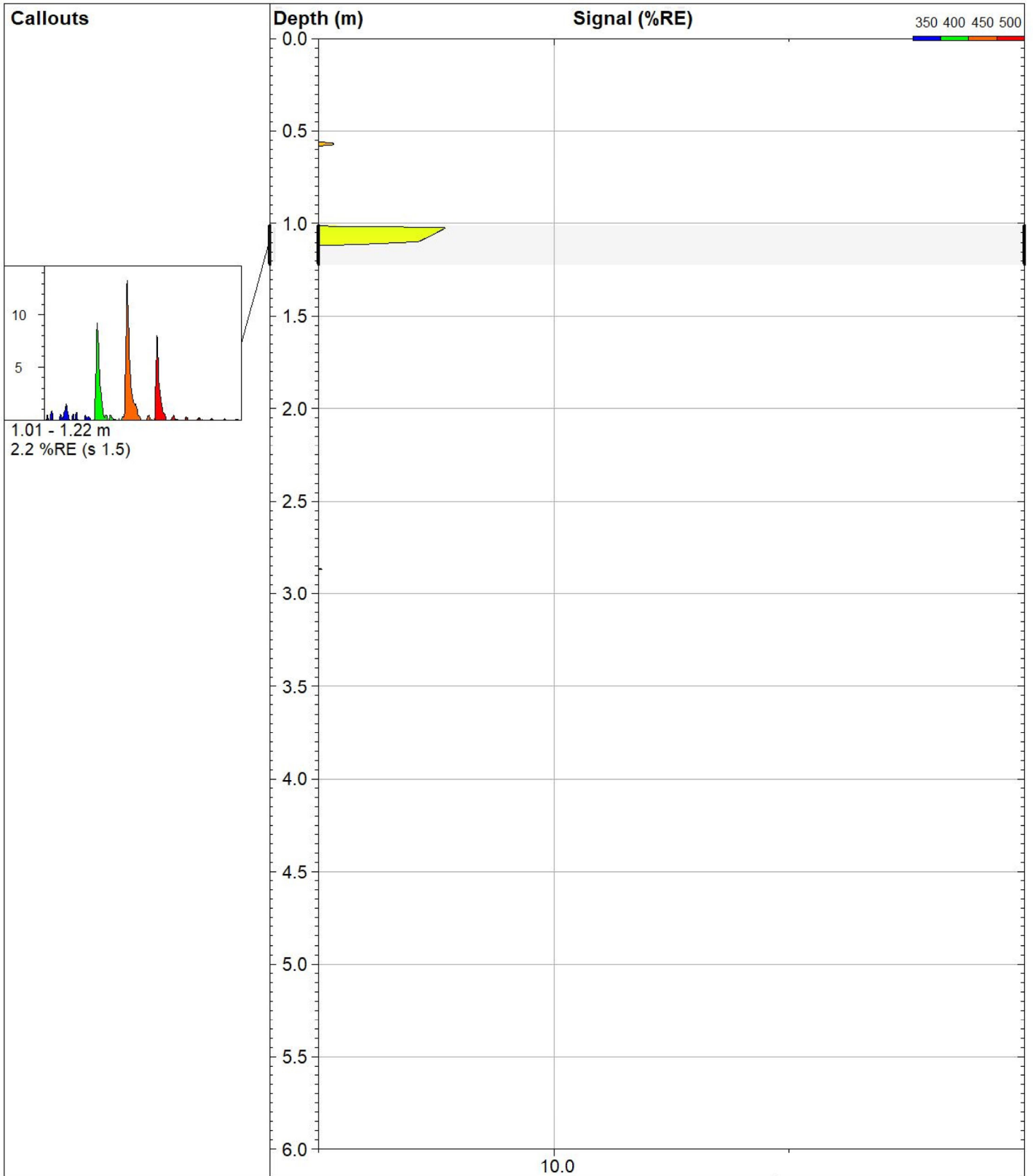

**VERTEX**  
Environmental Inc.

239 Montrose Street North Unit 1  
Cambridge, ON, N3H5G6  
Phone: 519 653 8444  
www.vertexenvironmental.ca

**LIF20146**

*Site:*  
**Canatara Park**

*Client / Job:*  
**RWDI / VE848**

*Operator / Unit:*  
**ZS / UVOST1017**

*Y Coord.(Lat-N) / System:*  
**4761730.745 / UTM**

*X Coord.(Lng-E) / Fix:*  
**385600.1766 /**

*Elevation:*  
**178.0 m**

**UVOST® By Dakota**  
www.DakotaTechnologies.com

*Final depth:*  
**3.15 m**

*Max signal:*  
**4.5 %RE @ 1.02 m**

*Date & Time:*  
**2020-05-13 08:49 ADT**

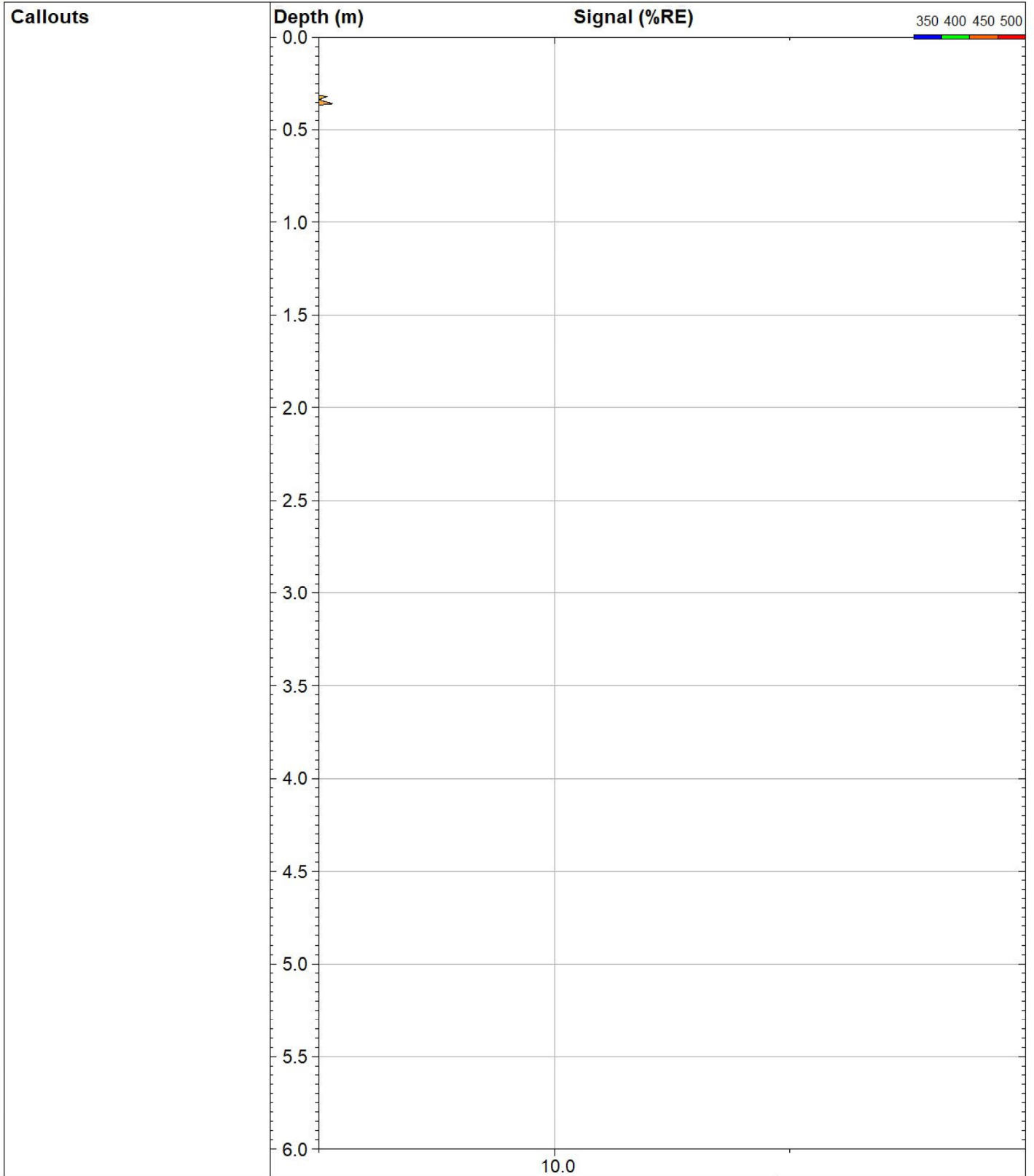

**VERTEX**  
Environmental Inc.

239 Montrose Street North Unit 1  
Cambridge, ON, N3H5G6  
Phone: 519 653 8444  
www.vertexenvironmental.ca

**LIF20147**

*Site:*  
**Canatara Park**

*Client / Job:*  
**RWDI / VE848**

*Operator / Unit:*  
**ZS / UVOST1017**

*Y Coord.(Lat-N) / System:*  
**4761726.436 / UTM**

*X Coord.(Lng-E) / Fix:*  
**385595.5053 /**

*Elevation:*  
**178.2 m**

**UVOST® By Dakota**  
www.DakotaTechnologies.com

*Final depth:*  
**3.15 m**

*Max signal:*  
**2.1 %RE @ 0.36 m**

*Date & Time:*  
**2020-05-13 09:09 ADT**

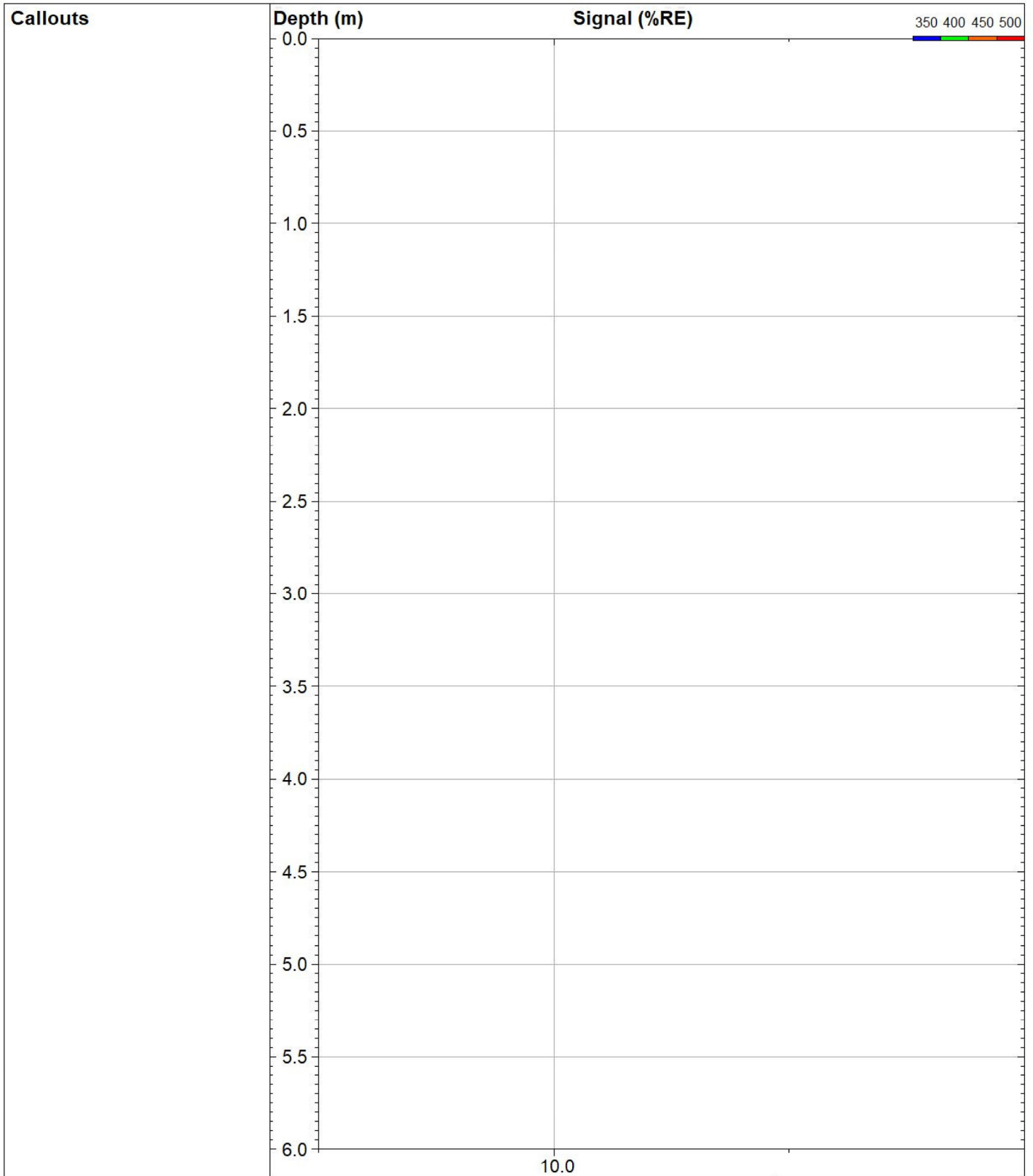

10.0



**VERTEX**  
Environmental Inc.

239 Montrose Street North Unit 1  
Cambridge, ON, N3H5G6  
Phone: 519 653 8444  
www.vertexenvironmental.ca

**LIF20148**

*Site:*  
**Canatara Park**

*Client / Job:*  
**RWDI / VE848**

*Operator / Unit:*  
**ZS / UVOST1017**

*Y Coord.(Lat-N) / System:*  
**4761744.234 / UTM**

*X Coord.(Lng-E) / Fix:*  
**385595.2149 /**

*Elevation:*  
**178.2 m**

**UVOST® By Dakota**  
www.DakotaTechnologies.com

*Final depth:*  
**3.06 m**

*Max signal:*  
**1.7 %RE @ 2.37 m**

*Date & Time:*  
**2020-05-13 09:24 ADT**

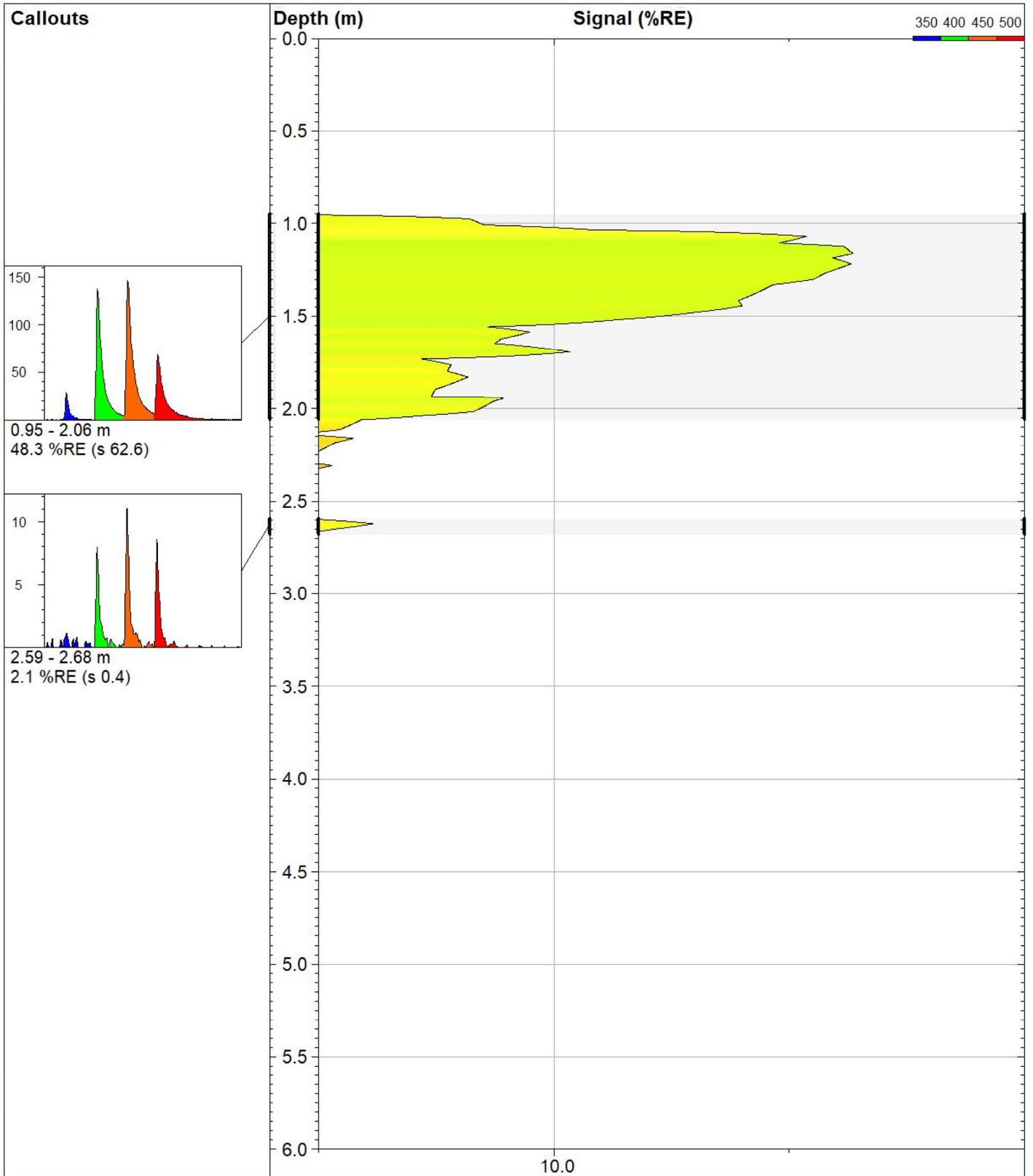

**VERTEX**  
Environmental Inc.

239 Montrose Street North Unit 1  
Cambridge, ON, N3H5G6  
Phone: 519 653 8444  
www.vertexenvironmental.ca

**LIF20149**

**Site:**  
Canatara Park

**Client / Job:**  
RWDI / VE848

**Operator / Unit:**  
ZS / UVOST1017

**Y Coord.(Lat-N) / System:**  
4761774.907 / UTM

**X Coord.(Lng-E) / Fix:**  
385578.9879 /

**Elevation:**  
178.4 m

**UVOST® By Dakota**  
www.DakotaTechnologies.com

**Final depth:**  
3.06 m

**Max signal:**  
187.8 %RE @ 1.16 m

**Date & Time:**  
2020-05-13 09:40 ADT

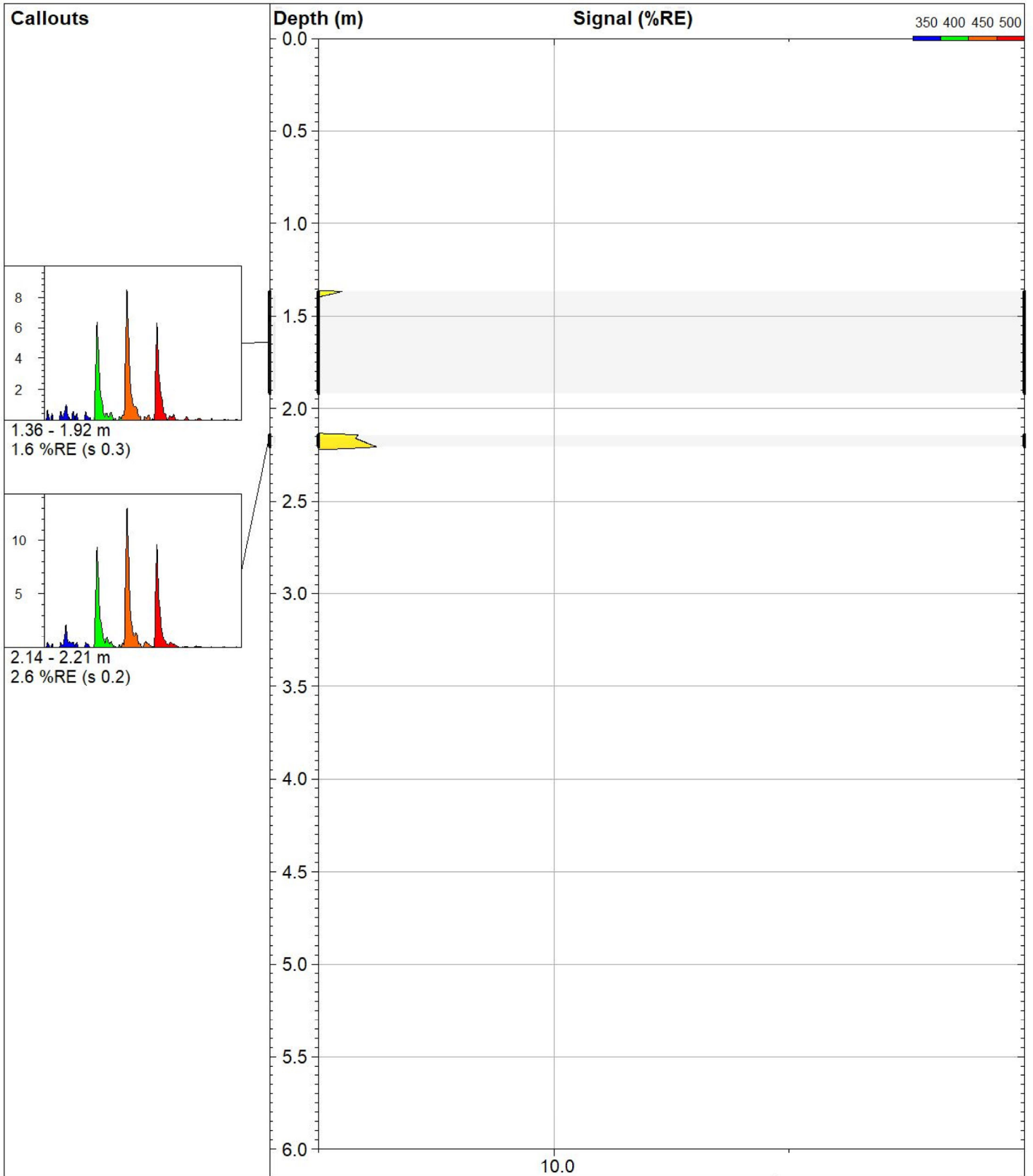

**VERTEX**  
Environmental Inc.

239 Montrose Street North Unit 1  
Cambridge, ON, N3H5G6  
Phone: 519 653 8444  
www.vertexenvironmental.ca

**LIF20150**

*Site:*  
**Canatara Park**

*Client / Job:*  
**RWDI / VE848**

*Operator / Unit:*  
**ZS / UVOST1017**

*Y Coord.(Lat-N) / System:*  
**4761775.404 / UTM**

*X Coord.(Lng-E) / Fix:*  
**385576.1475 /**

*Elevation:*  
**178.4 m**

**UVOST® By Dakota**  
www.DakotaTechnologies.com

*Final depth:*  
**3.06 m**

*Max signal:*  
**2.8 %RE @ 2.21 m**

*Date & Time:*  
**2020-05-13 09:56 ADT**

**Callouts**

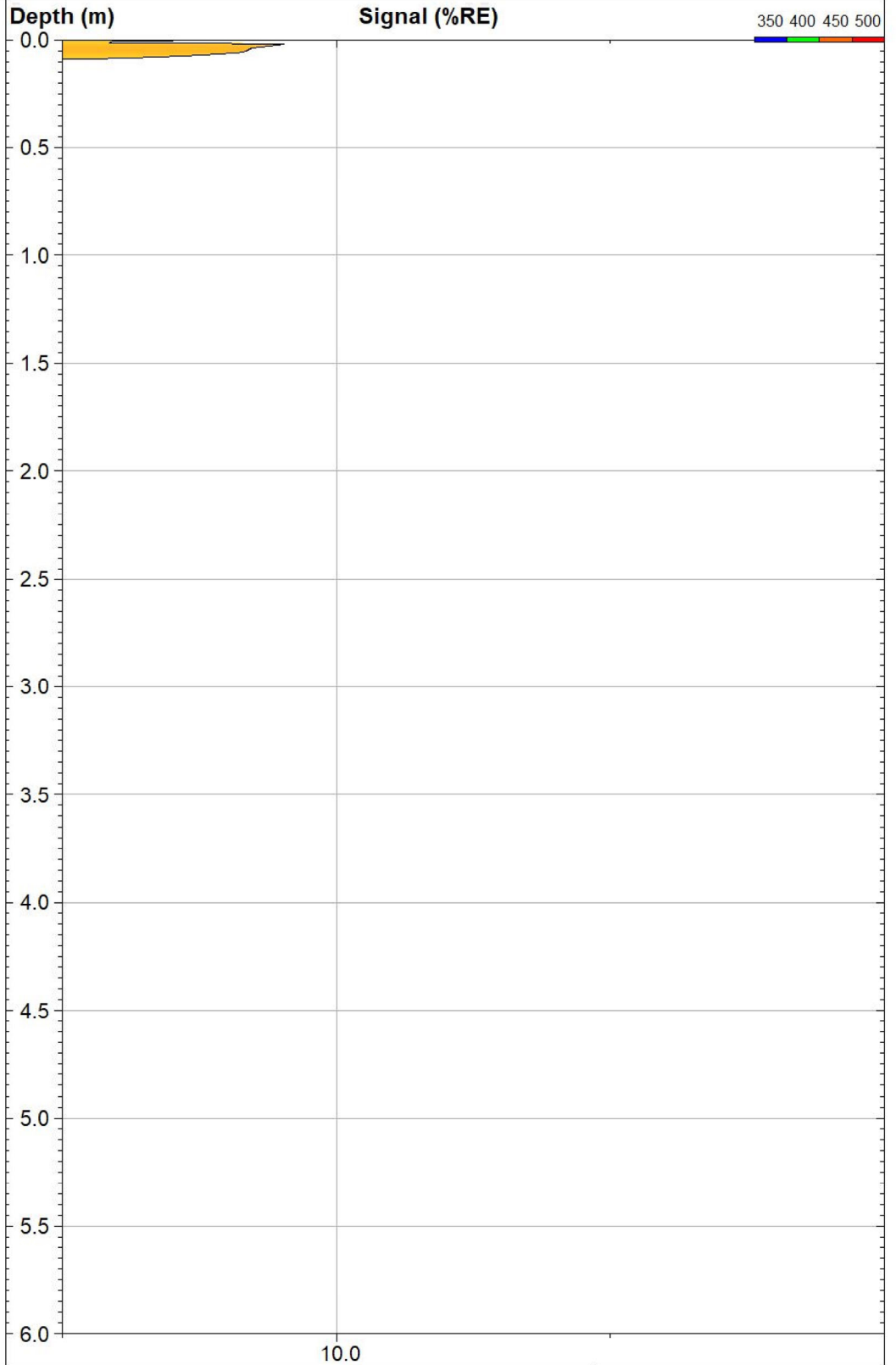

 <p><b>VERTEX</b> Environmental Inc.</p> <p>239 Montrose Street North Unit 1 Cambridge, ON, N3H5G6 Phone: 519 653 8444 www.vertexenvironmental.ca</p>	<b>LIF20151</b>		<b>UVOST® By Dakota</b> www.DakotaTechnologies.com
	<i>Site:</i> <b>Canatara Park</b>	<i>Y Coord.(Lat-N) / System:</i> <b>4761768.797 / UTM</b>	<i>Final depth:</i> <b>3.08 m</b>
	<i>Client / Job:</i> <b>RWDI / VE848</b>	<i>X Coord.(Lng-E) / Fix:</i> <b>385578.81 /</b>	<i>Max signal:</i> <b>7.5 %RE @ 0.02 m</b>
	<i>Operator / Unit:</i> <b>ZS / UVOST1017</b>	<i>Elevation:</i> <b>178.3 m</b>	<i>Date &amp; Time:</i> <b>2020-05-13 10:14 ADT</b>

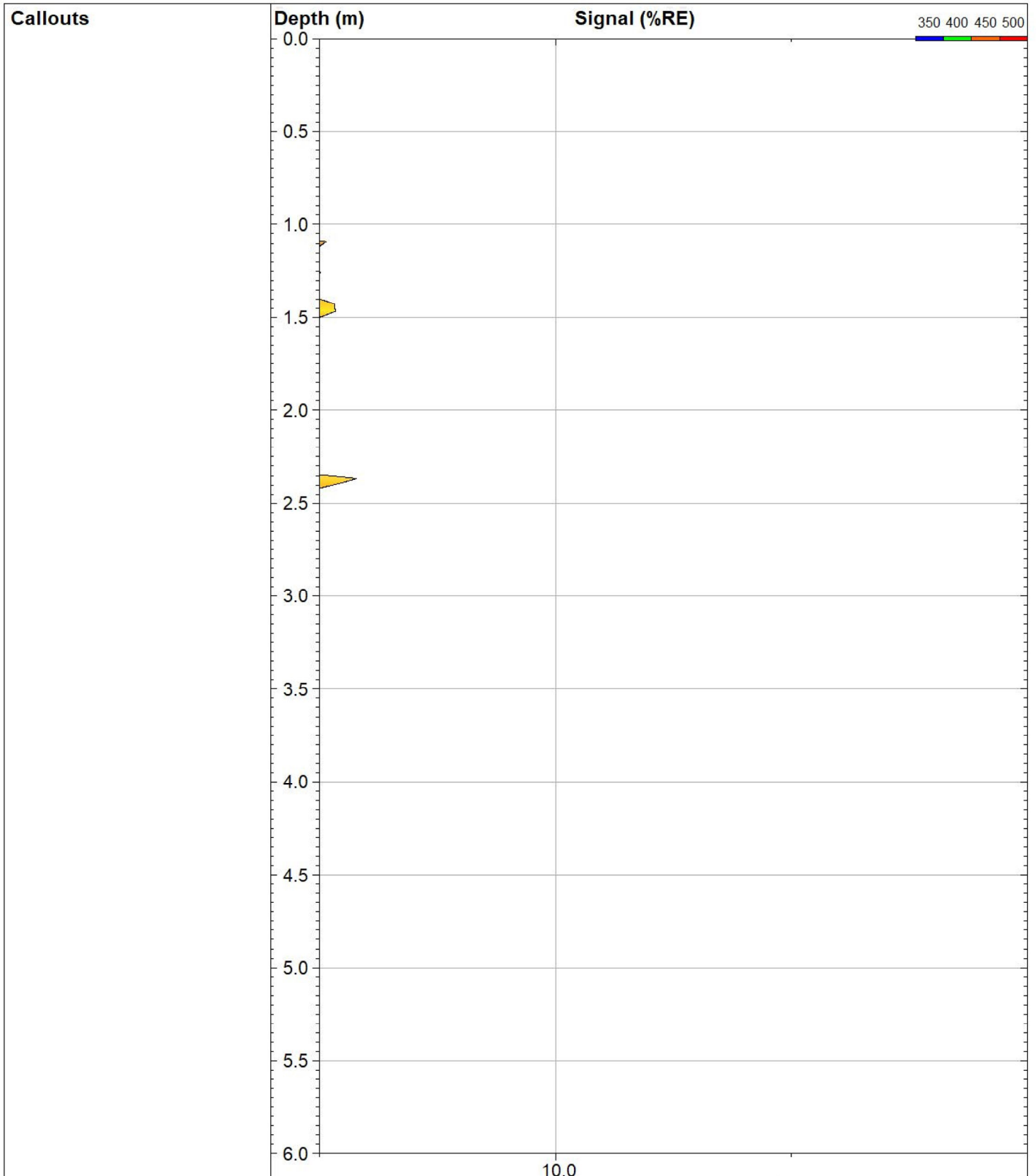

 **VERTEX**  
Environmental Inc.  
239 Montrose Street North Unit 1  
Cambridge, ON, N3H5G6  
Phone: 519 653 8444  
www.vertexenvironmental.ca

**LIF20152**

**UVOST® By Dakota**  
www.DakotaTechnologies.com

Site:  
**Canatara Park**

Y Coord.(Lat-N) / System:  
**4761786.285 / UTM**

Final depth:  
**3.06 m**

Client / Job:  
**RWDI / VE848**

X Coord.(Lng-E) / Fix:  
**385572.1345 /**

Max signal:  
**2.4 %RE @ 2.37 m**

Operator / Unit:  
**ZS / UVOST1017**

Elevation:  
**178.5 m**

Date & Time:  
**2020-05-13 10:31 ADT**



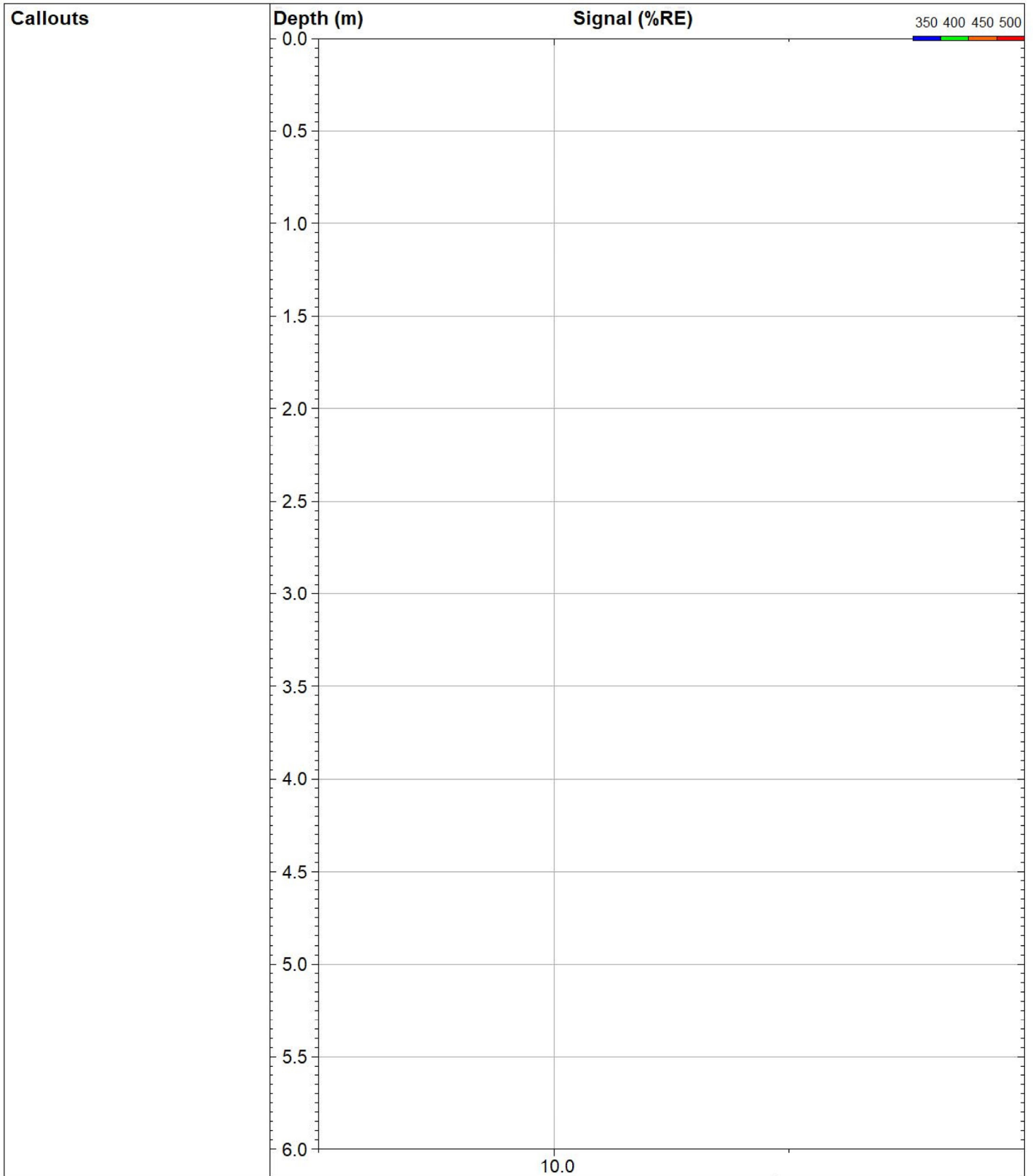

**VERTEX**  
Environmental Inc.

239 Montrose Street North Unit 1  
Cambridge, ON, N3H5G6  
Phone: 519 653 8444  
www.vertexenvironmental.ca

**LIF20153**

*Site:*  
**Canatara Park**

*Client / Job:*  
**RWDI / VE848**

*Operator / Unit:*  
**ZS / UVOST1017**

*Y Coord.(Lat-N) / System:*  
**4761792.552 / UTM**

*X Coord.(Lng-E) / Fix:*  
**385570.39 /**

*Elevation:*  
**178.8 m**

**UVOST® By Dakota**  
www.DakotaTechnologies.com

*Final depth:*  
**3.06 m**

*Max signal:*  
**1.5 %RE @ 1.44 m**

*Date & Time:*  
**2020-05-13 10:45 ADT**

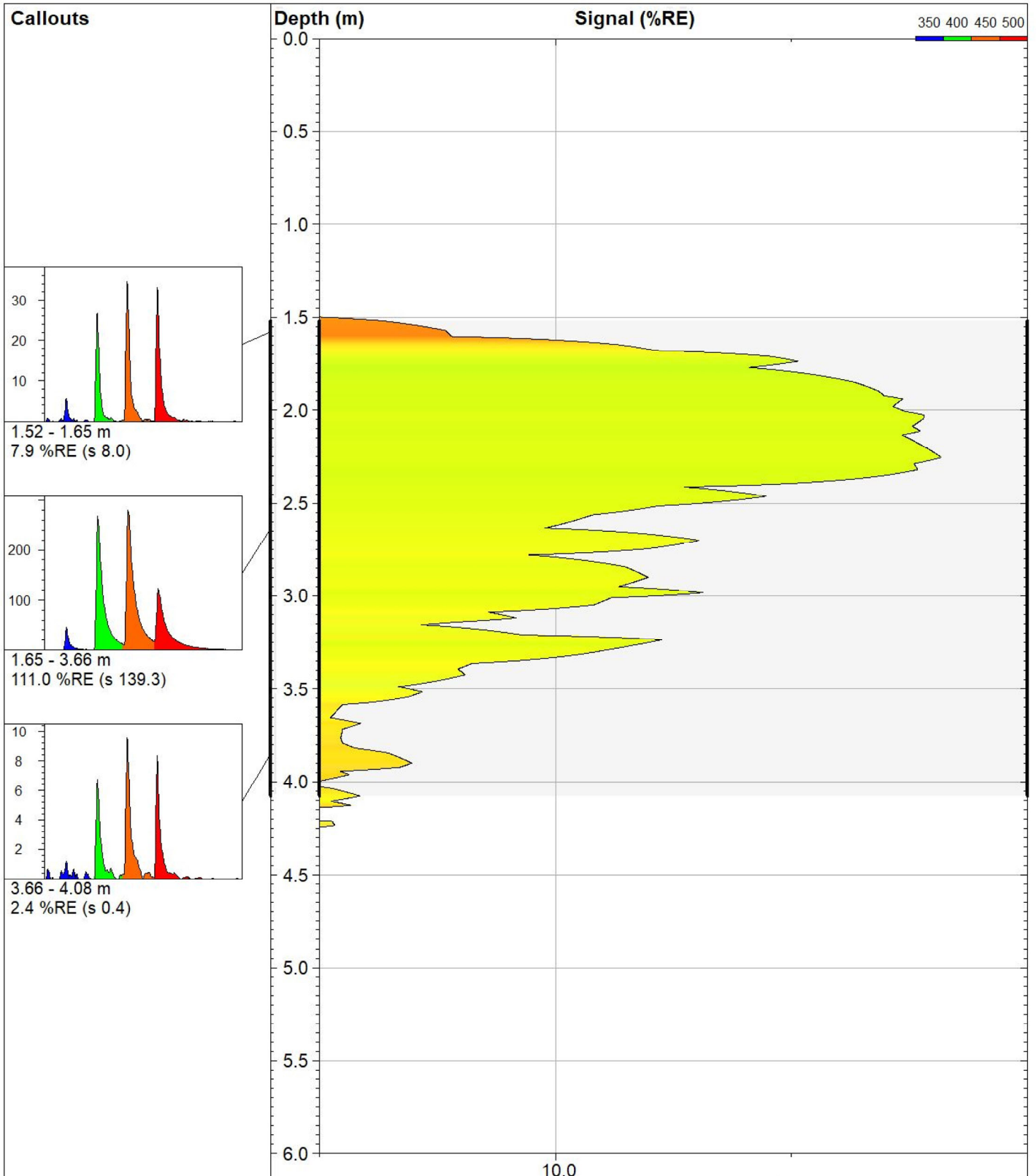

**VERTEX**  
Environmental Inc.

239 Montrose Street North Unit 1  
Cambridge, ON, N3H5G6  
Phone: 519 653 8444  
www.vertexenvironmental.ca

**LIF20154**

Site:  
**Canatara Park**

Client / Job:  
**RWDI / VE848**

Operator / Unit:  
**ZS / UVOST1017**

Y Coord.(Lat-N) / System:  
**4761805.068 / UTM**

X Coord.(Lng-E) / Fix:  
**385613.1665 /**

Elevation:  
**179.0 m**

**UVOST® By Dakota**  
www.DakotaTechnologies.com

Final depth:  
**4.28 m**

Max signal:  
**432.9 %RE @ 2.25 m**

Date & Time:  
**2020-05-13 11:03 ADT**

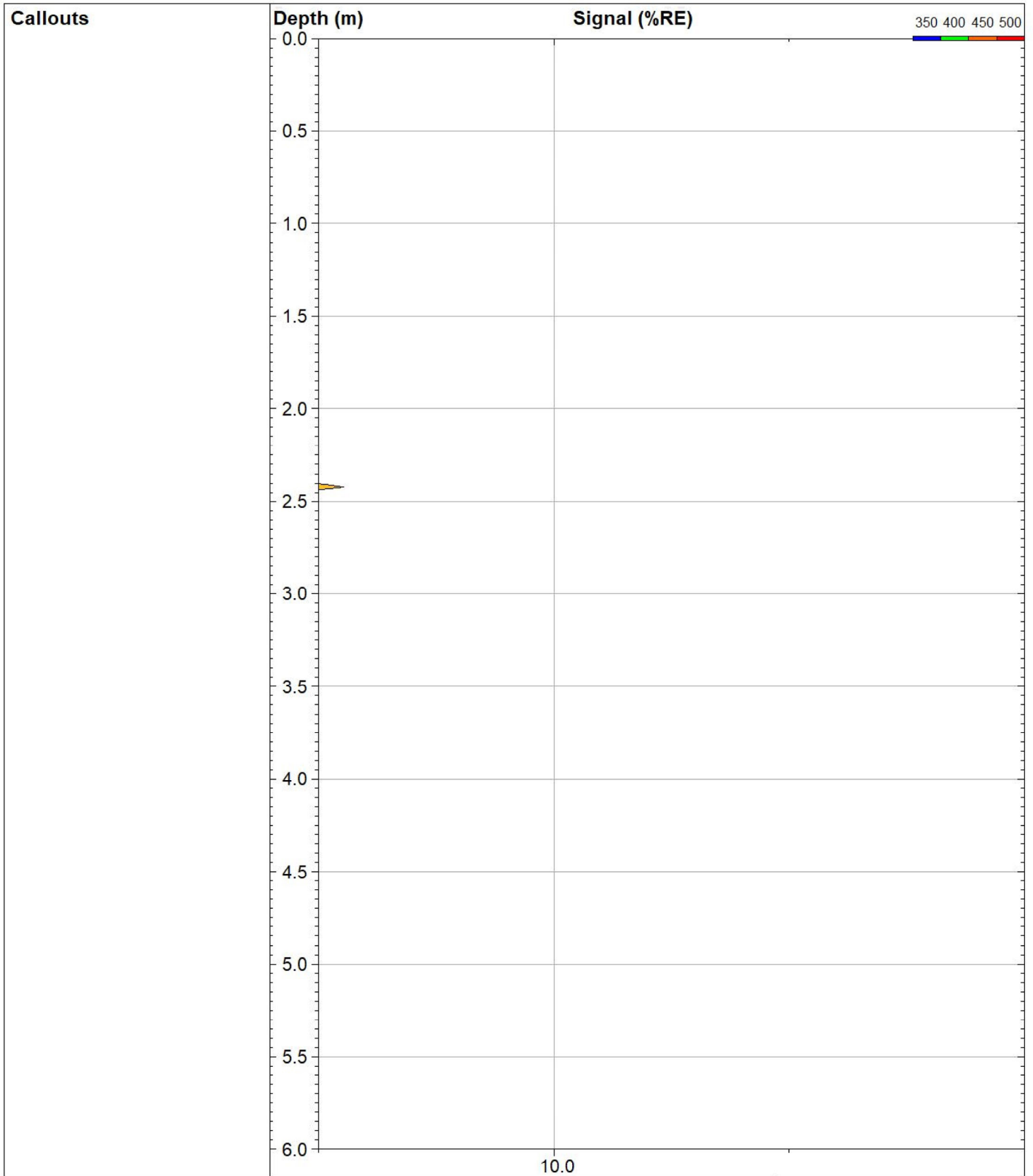

**VERTEX**  
Environmental Inc.

239 Montrose Street North Unit 1  
Cambridge, ON, N3H5G6  
Phone: 519 653 8444  
www.vertexenvironmental.ca

**LIF20155**

*Site:*  
**Canatara Park**

*Client / Job:*  
**RWDI / VE848**

*Operator / Unit:*  
**ZS / UVOST1017**

*Y Coord. (Lat-N) / System:*  
**4761821.426 / UTM**

*X Coord. (Lng-E) / Fix:*  
**385613.1944 /**

*Elevation:*  
**179.6 m**

**UVOST® By Dakota**  
www.DakotaTechnologies.com

*Final depth:*  
**3.08 m**

*Max signal:*  
**2.3 %RE @ 2.42 m**

*Date & Time:*  
**2020-05-13 11:22 ADT**

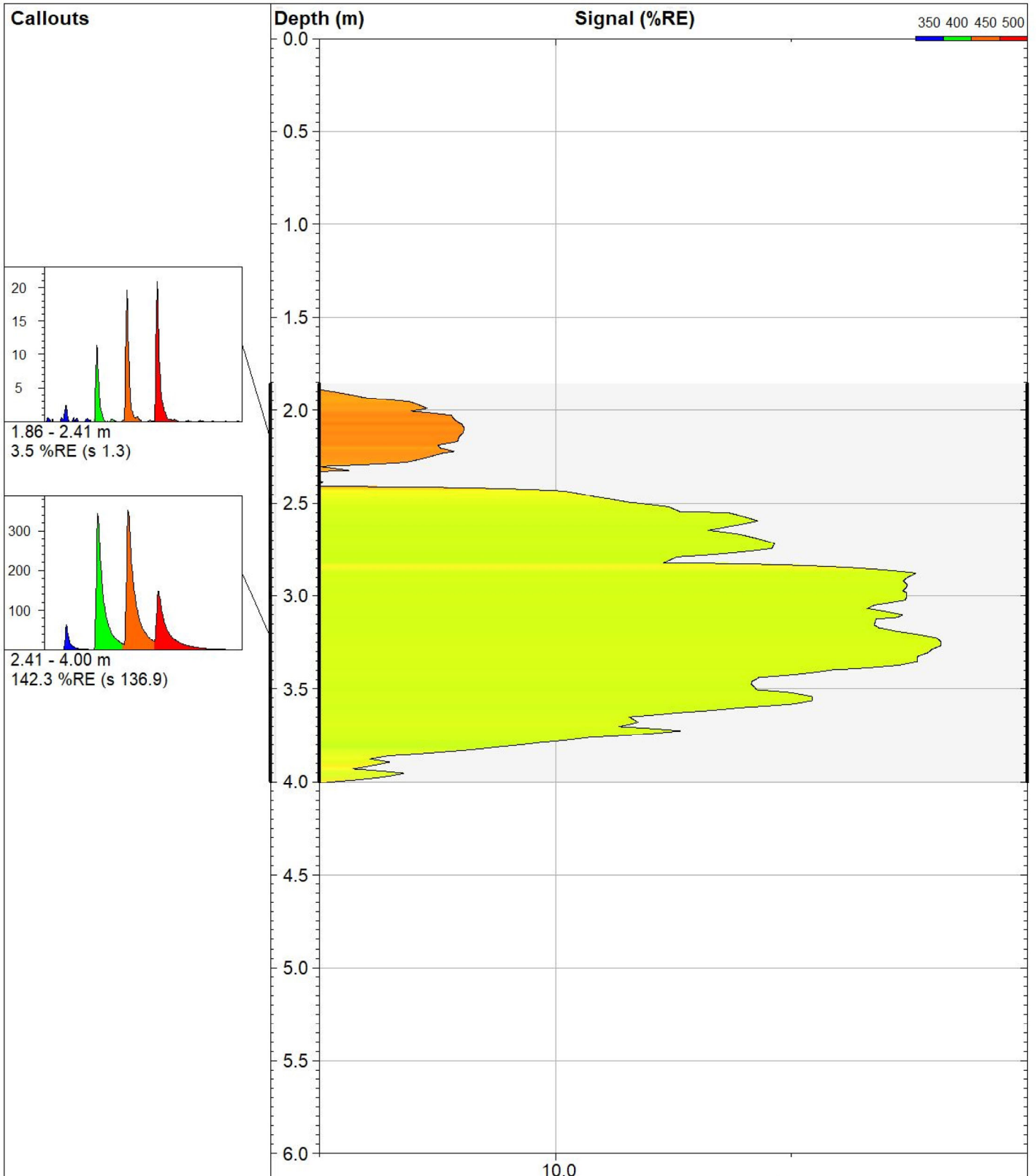

**VERTEX**  
Environmental Inc.

239 Montrose Street North Unit 1  
Cambridge, ON, N3H5G6  
Phone: 519 653 8444  
www.vertexenvironmental.ca

**LIF20156**

Site:  
**Canatara Park**

Client / Job:  
**RWDI / VE848**

Operator / Unit:  
**ZS / UVOST1017**

Y Coord.(Lat-N) / System:  
**4761818.366 / UTM**

X Coord.(Lng-E) / Fix:  
**385636.5822 /**

Elevation:  
**180.1 m**

**UVOST® By Dakota**  
www.DakotaTechnologies.com

Final depth:  
**4.27 m**

Max signal:  
**431.4 %RE @ 3.27 m**

Date & Time:  
**2020-05-13 11:34 ADT**

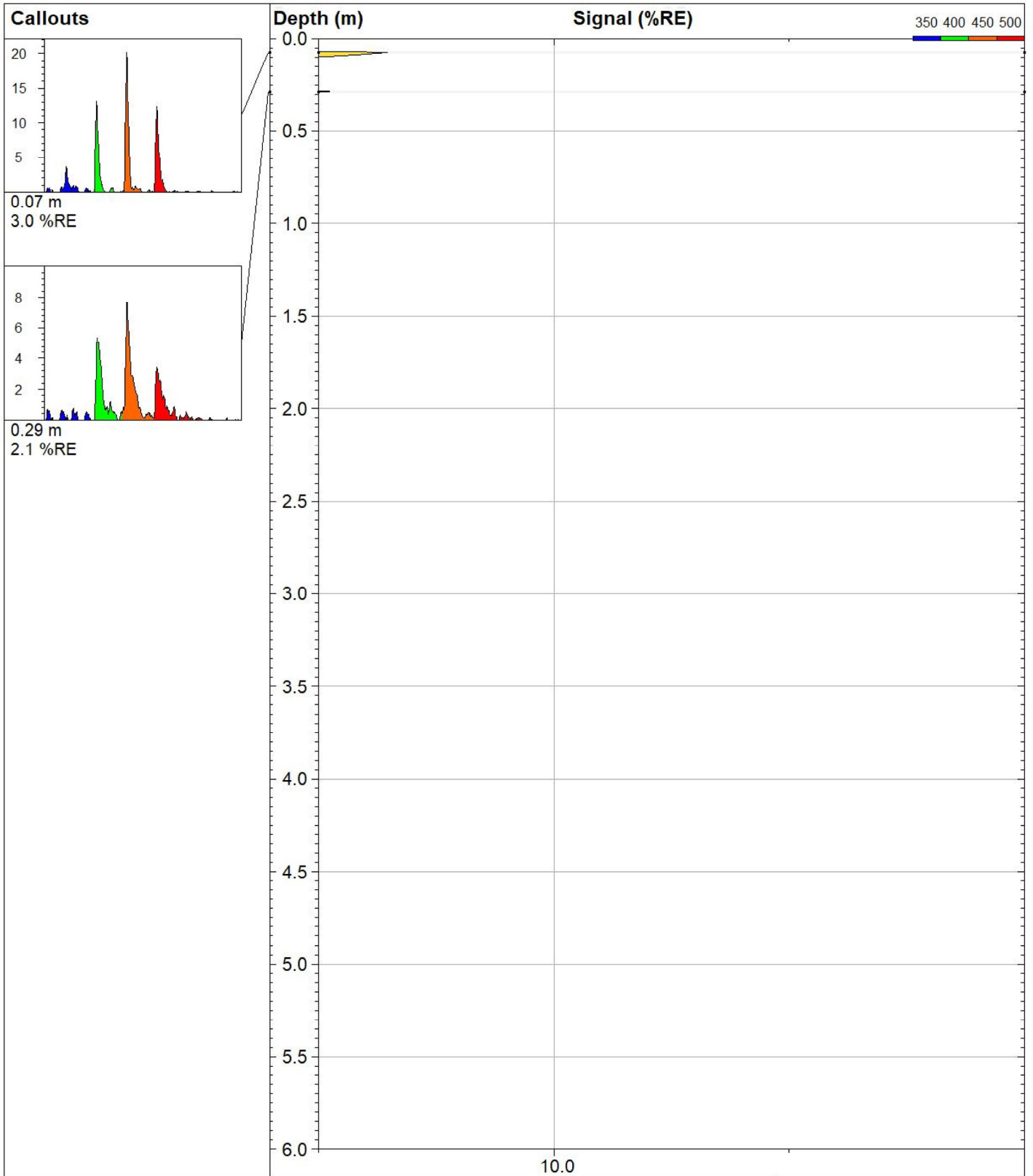

**VERTEX**  
Environmental Inc.

239 Montrose Street North Unit 1  
Cambridge, ON, N3H5G6  
Phone: 519 653 8444  
www.vertexenvironmental.ca

**LIF20157**

*Site:*  
**Canatara Park**

*Client / Job:*  
**RWDI / VE848**

*Operator / Unit:*  
**ZS / UVOST1017**

*Y Coord. (Lat-N) / System:*  
**4761840.411 / UTM**

*X Coord. (Lng-E) / Fix:*  
**385633.4307 I**

*Elevation:*  
**180.2 m**

**UVOST® By Dakota**  
www.DakotaTechnologies.com

*Final depth:*  
**3.69 m**

*Max signal:*  
**3.0 %RE @ 0.07 m**

*Date & Time:*  
**2020-05-13 11:47 ADT**

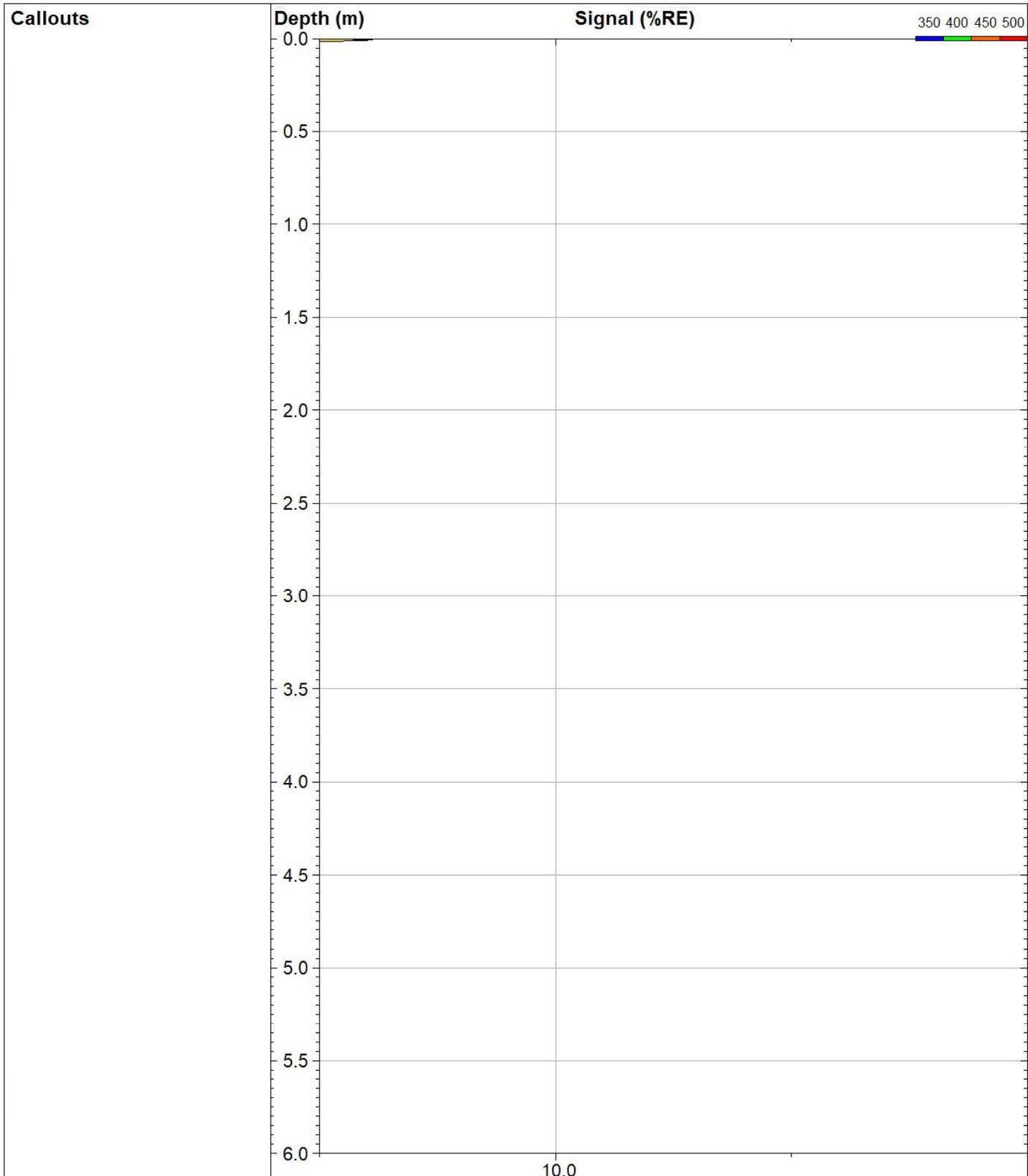

**VERTEX**  
Environmental Inc.

239 Montrose Street North Unit 1  
Cambridge, ON, N3H5G6  
Phone: 519 653 8444  
www.vertexenvironmental.ca

**LIF20158**

*Site:*  
**Canatara Park**

*Client / Job:*  
**RWDI / VE848**

*Operator / Unit:*  
**ZS / UVOST1017**

*Y Coord.(Lat-N) / System:*  
**4761842.162 / UTM**

*X Coord.(Lng-E) / Fix:*  
**385647.618 /**

*Elevation:*  
**180.4 m**

**UVOST® By Dakota**  
www.DakotaTechnologies.com

*Final depth:*  
**3.71 m**

*Max signal:*  
**2.7 %RE @ 0.01 m**

*Date & Time:*  
**2020-05-13 12:00 ADT**

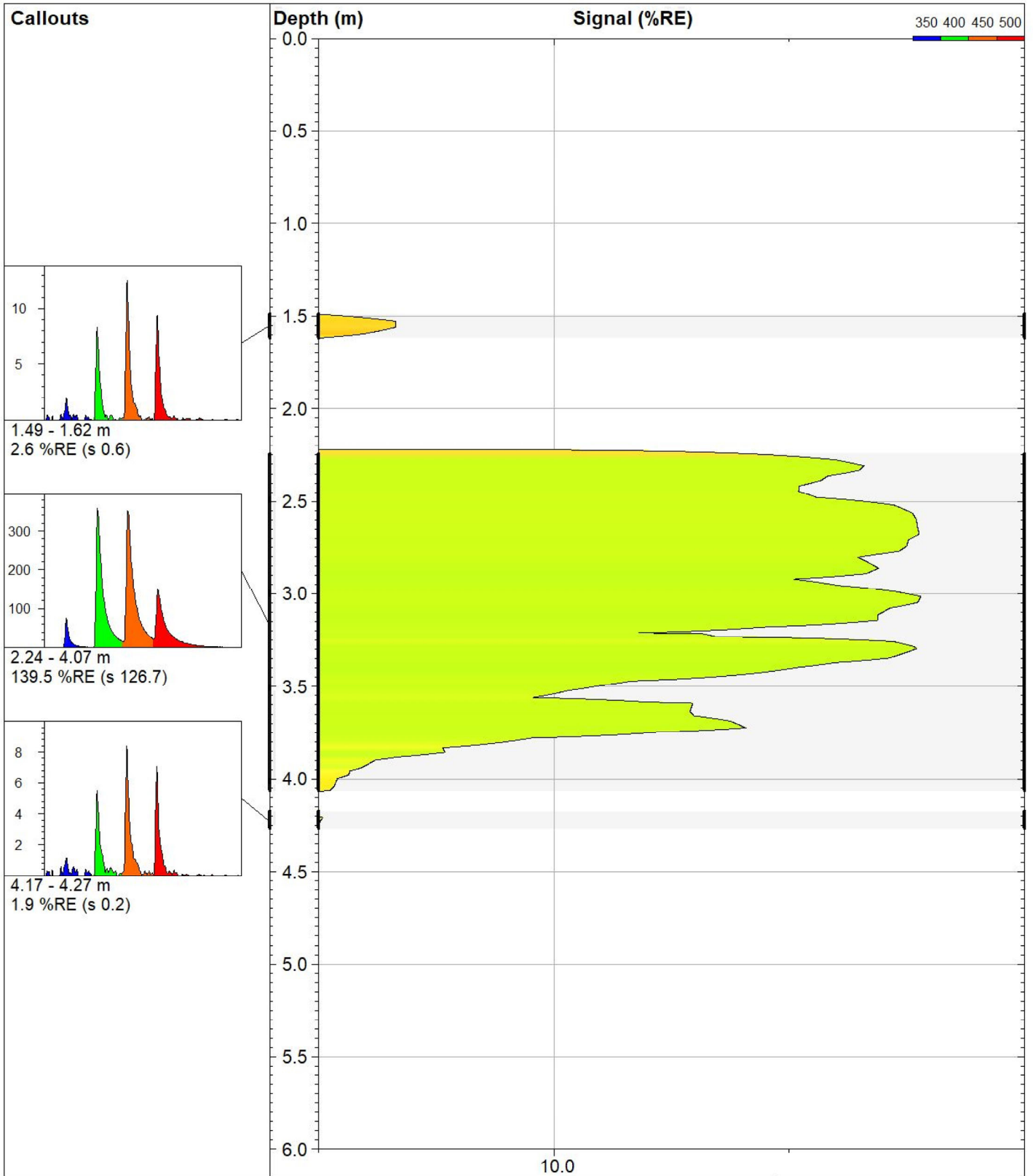

**VERTEX**  
Environmental Inc.

239 Montrose Street North Unit 1  
Cambridge, ON, N3H5G6  
Phone: 519 653 8444  
www.vertexenvironmental.ca

**LIF20159**

Site:  
**Canatara Park**

Client / Job:  
**RWDI / VE848**

Operator / Unit:  
**ZS / UVOST1017**

Y Coord.(Lat-N) / System:  
**4761820.21 / UTM**

X Coord.(Lng-E) / Fix:  
**385648.7352 /**

Elevation:  
**180.2 m**

**UVOST® By Dakota**  
www.DakotaTechnologies.com

Final depth:  
**4.27 m**

Max signal:  
**364.0 %RE @ 3.01 m**

Date & Time:  
**2020-05-13 12:35 ADT**

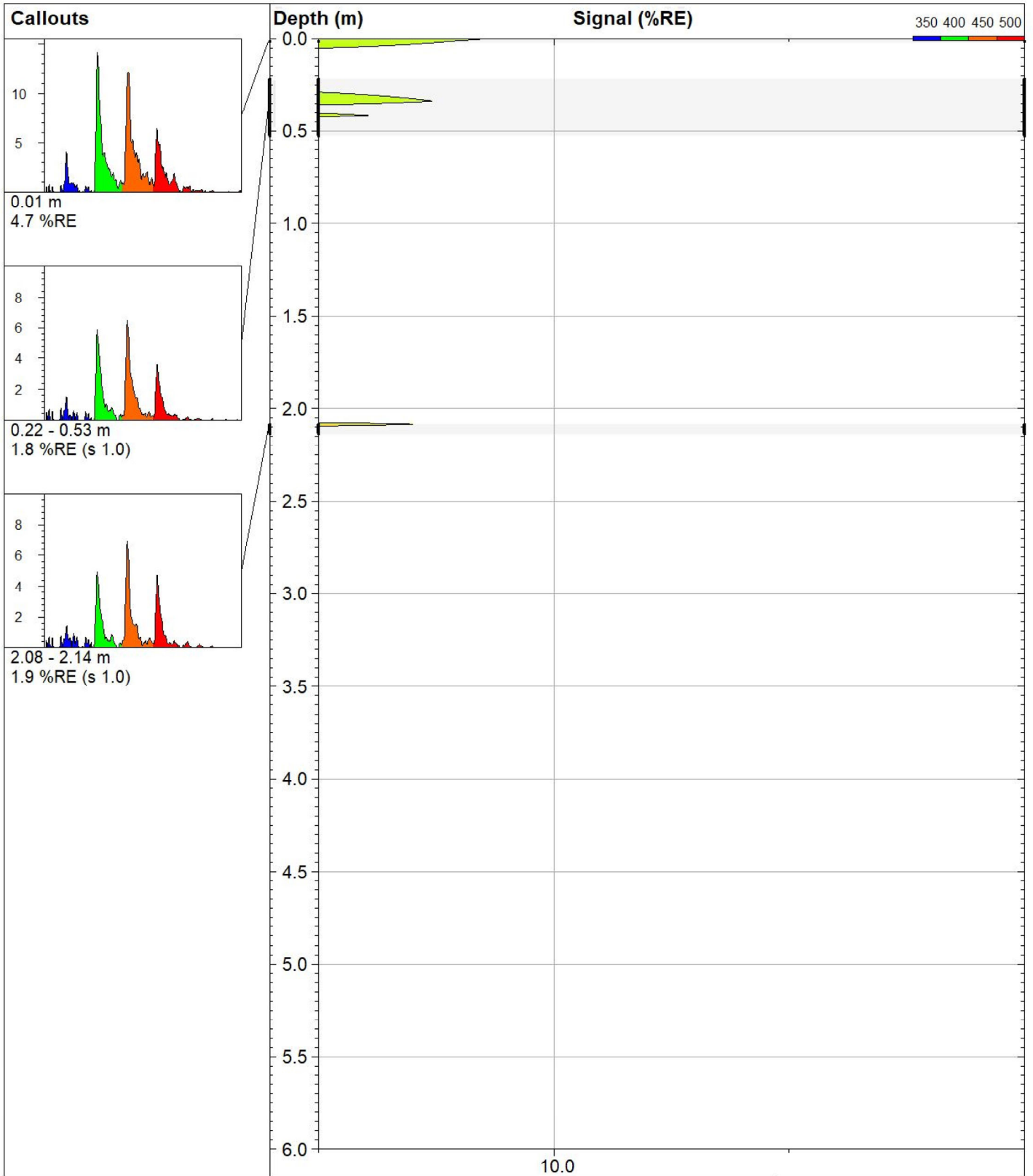

**VERTEX**  
Environmental Inc.

239 Montrose Street North Unit 1  
Cambridge, ON, N3H5G6  
Phone: 519 653 8444  
www.vertexenvironmental.ca

**LIF20160**

**Site:**  
Canatara Park

**Client / Job:**  
RWDI / VE848

**Operator / Unit:**  
ZS / UVOST1017

**Y Coord.(Lat-N) / System:**  
4761849.36 / UTM

**X Coord.(Lng-E) / Fix:**  
385714.8243 /

**Elevation:**  
182.0 m

**UVOST® By Dakota**  
www.DakotaTechnologies.com

**Final depth:**  
5.50 m

**Max signal:**  
6.3 %RE @ 0.00 m

**Date & Time:**  
2020-05-13 13:08 ADT



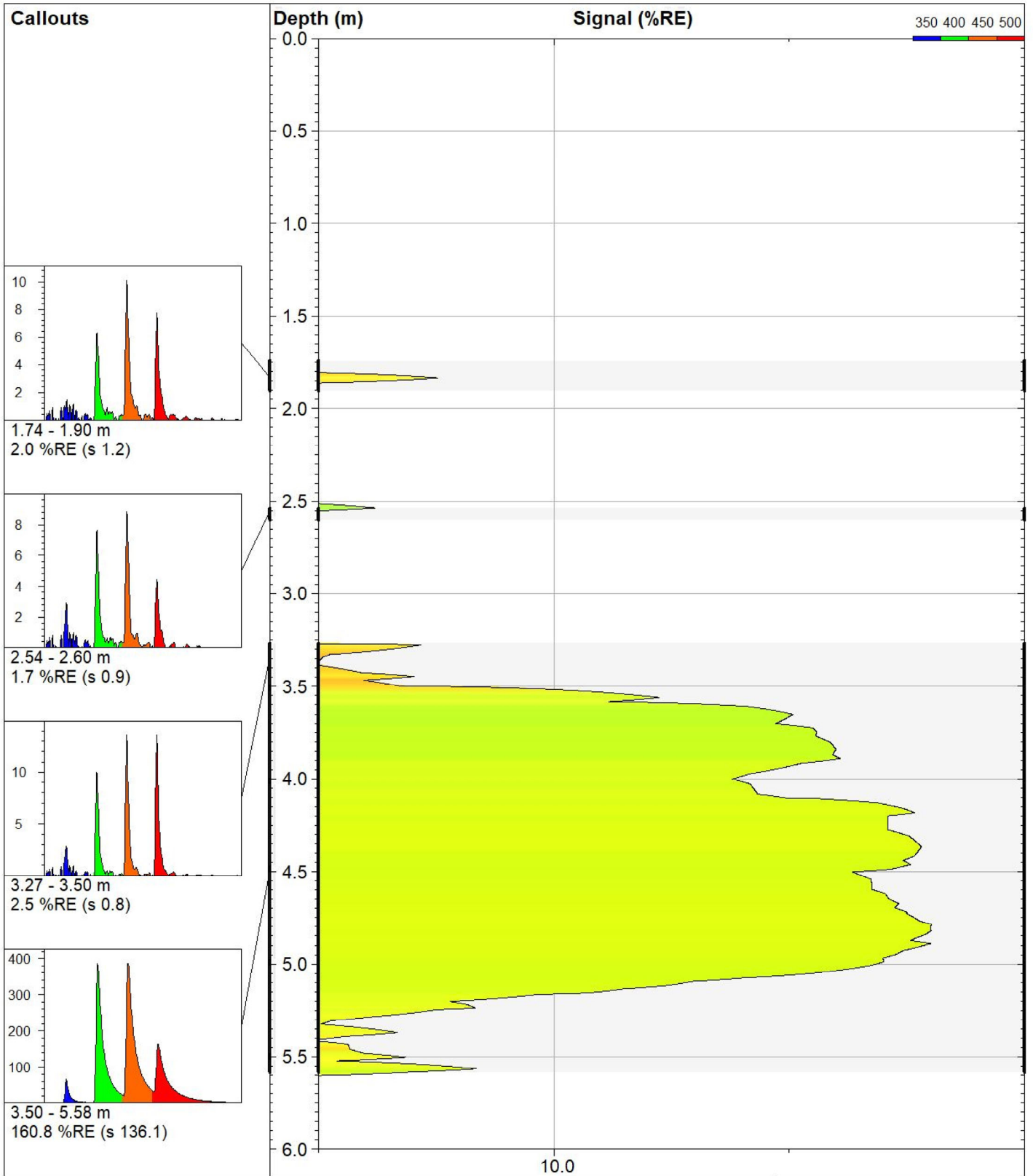

**VERTEX**  
Environmental Inc.

239 Montrose Street North Unit 1  
Cambridge, ON, N3H5G6  
Phone: 519 653 8444  
www.vertexenvironmental.ca

**LIF20161**

Site:  
**Canatara Park**

Client / Job:  
**RWDI / VE848**

Operator / Unit:  
**ZS / UVOST1017**

Y Coord.(Lat-N) / System:  
**4761841.567 / UTM**

X Coord.(Lng-E) / Fix:  
**385726.3997 /**

Elevation:  
**182.0 m**

**UVOST® By Dakota**  
www.DakotaTechnologies.com

Final depth:  
**5.64 m**

Max signal:  
**403.2 %RE @ 4.79 m**

Date & Time:  
**2020-05-13 13:27 ADT**

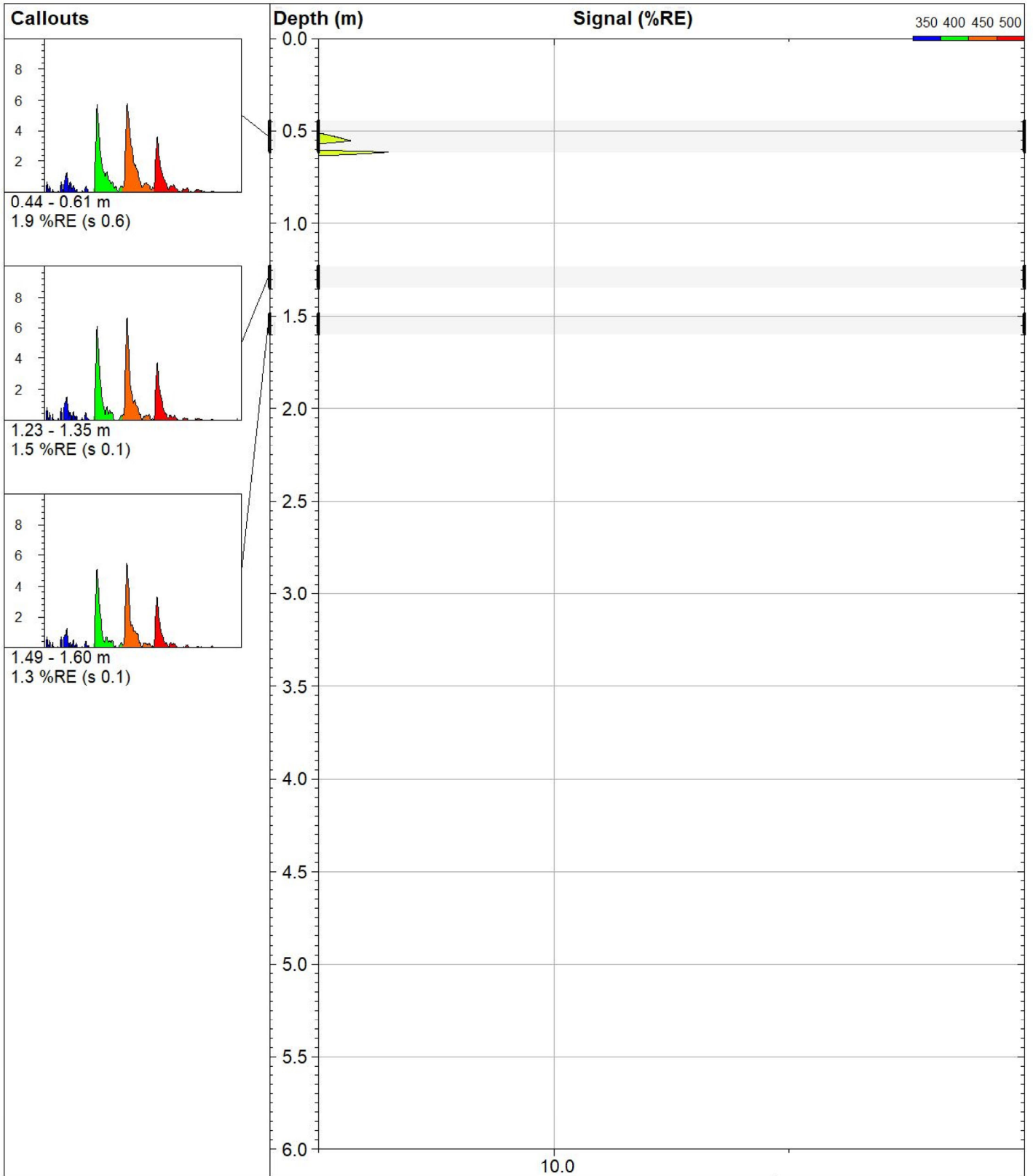

**VERTEX**  
Environmental Inc.

239 Montrose Street North Unit 1  
Cambridge, ON, N3H5G6  
Phone: 519 653 8444  
www.vertexenvironmental.ca

**LIF20162**

*Site:*  
**Canatara Park**

*Client / Job:*  
**RWDI / VE848**

*Operator / Unit:*  
**ZS / UVOST1017**

*Y Coord.(Lat-N) / System:*  
**4761537.126 / UTM**

*X Coord.(Lng-E) / Fix:*  
**385670.3406 /**

*Elevation:*  
**179.4 m**

**UVOST® By Dakota**  
www.DakotaTechnologies.com

*Final depth:*  
**4.28 m**

*Max signal:*  
**3.0 %RE @ 0.61 m**

*Date & Time:*  
**2020-05-13 14:41 ADT**

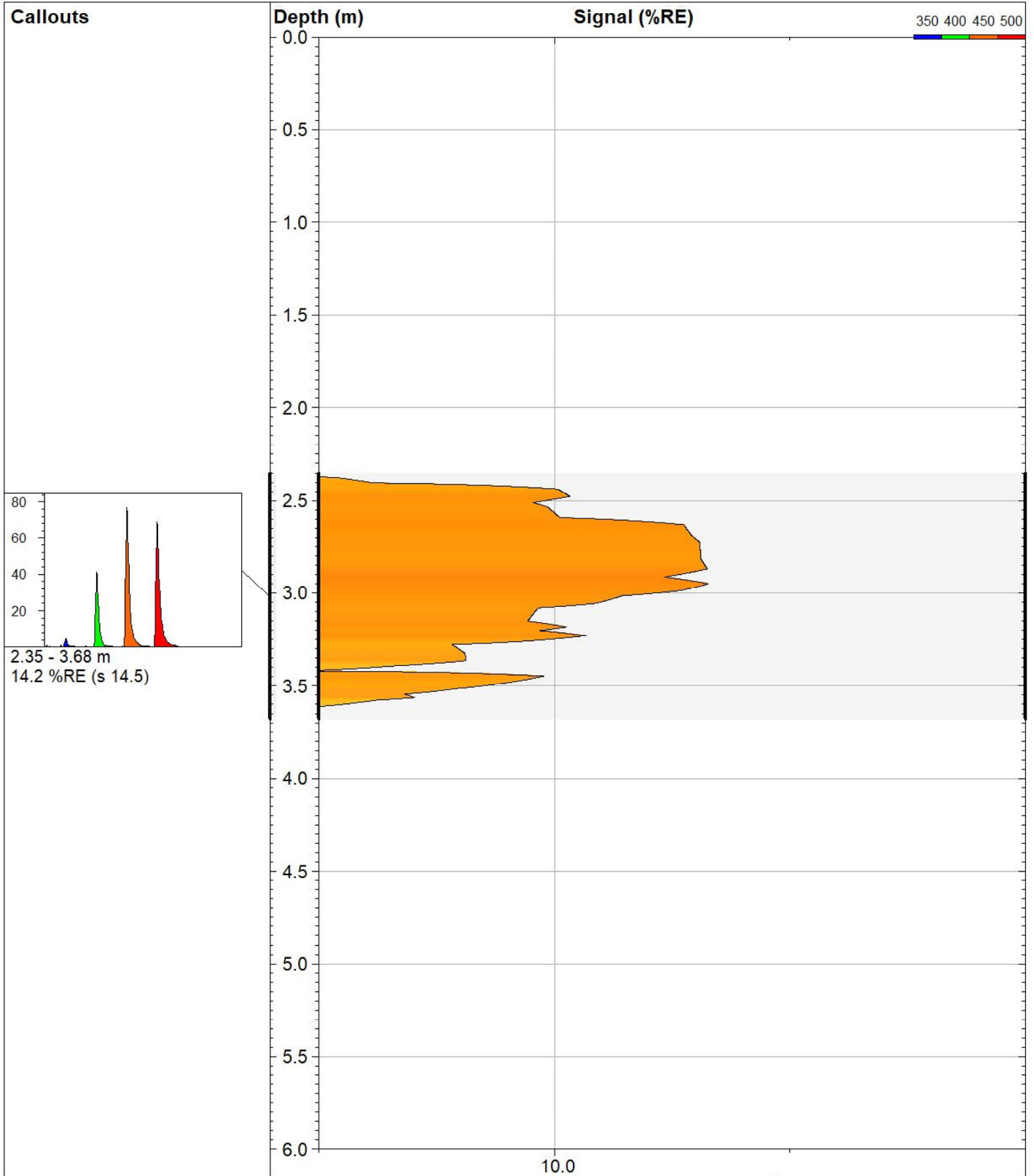

**VERTEX**  
Environmental Inc.

239 Montrose Street North Unit 1  
Cambridge, ON, N3H5G6  
Phone: 519 653 8444  
www.vertexenvironmental.ca

**LIF20163**

*Site:*  
**Canatara Park**

*Client / Job:*  
**RWDI / VE848**

*Operator / Unit:*  
**ZS / UVOST1017**

*Y Coord. (Lat-N) / System:*  
**4761539.59 / UTM**

*X Coord. (Lng-E) / Fix:*  
**385680.8819 /**

*Elevation:*  
**179.3 m**

**UVOST® By Dakota**  
www.DakotaTechnologies.com

*Final depth:*  
**4.26 m**

*Max signal:*  
**46.2 %RE @ 2.95 m**

*Date & Time:*  
**2020-05-13 15:00 ADT**

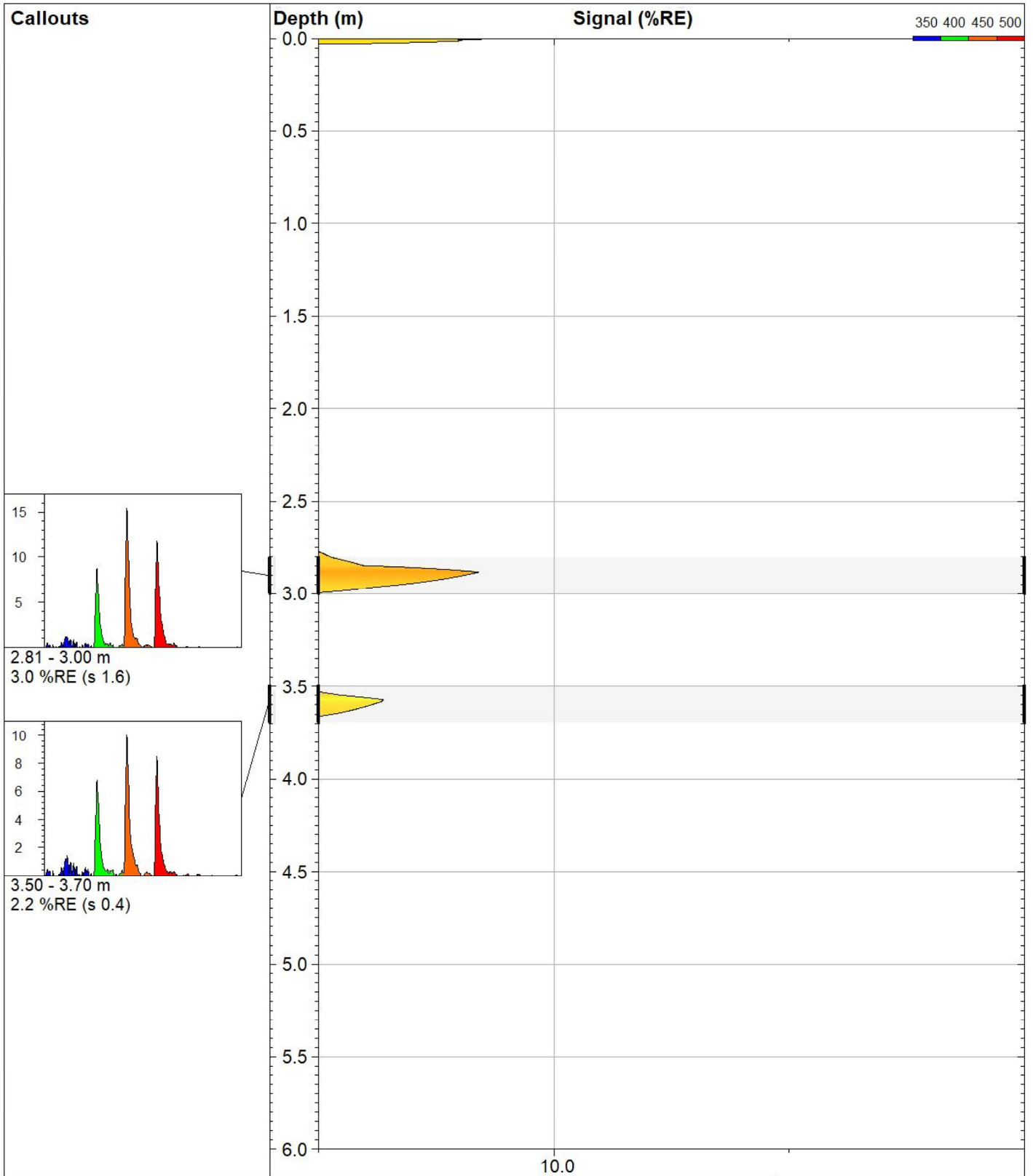

**VERTEX**  
Environmental Inc.

239 Montrose Street North Unit 1  
Cambridge, ON, N3H5G6  
Phone: 519 653 8444  
www.vertexenvironmental.ca

**LIF20164**

Site:  
**Canatara Park**

Client / Job:  
**RWDI / VE848**

Operator / Unit:  
**ZS / UVOST1017**

Y Coord. (Lat-N) / System:  
**4761515.945 / UTM**

X Coord. (Lng-E) / Fix:  
**385671.0102 /**

Elevation:  
**178.6 m**

**UVOST® By Dakota**  
www.DakotaTechnologies.com

Final depth:  
**4.28 m**

Max signal:  
**5.8 %RE @ 2.88 m**

Date & Time:  
**2020-05-13 15:15 ADT**

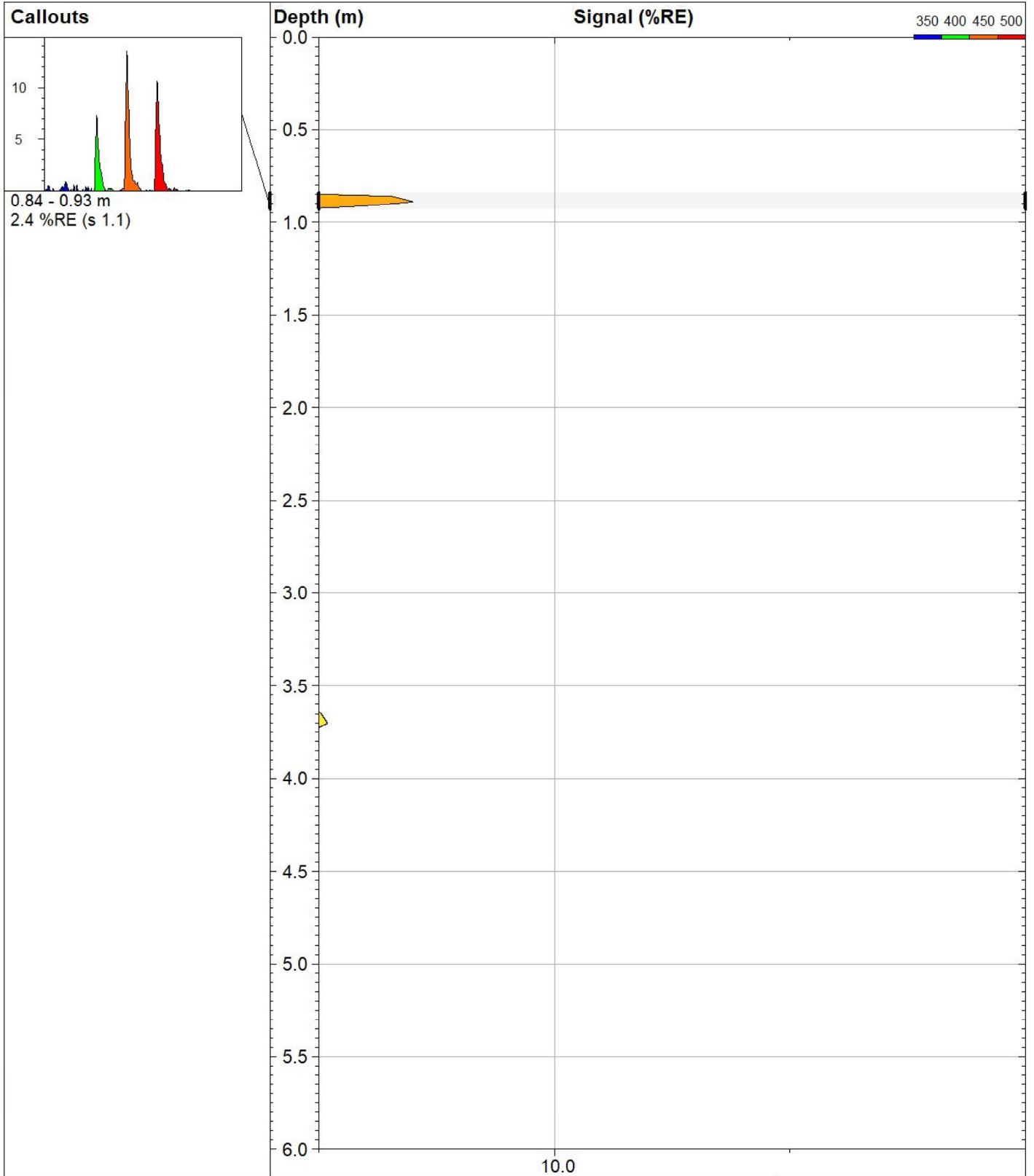

**VERTEX**  
Environmental Inc.

239 Montrose Street North Unit 1  
Cambridge, ON, N3H5G6  
Phone: 519 653 8444  
www.vertexenvironmental.ca

**LIF20165**

*Site:*  
**Canatara Park**

*Client / Job:*  
**RWDI / VE848**

*Operator / Unit:*  
**ZS / UVOST1017**

*Y Coord.(Lat-N) / System:*  
**4761515.432 / UTM**

*X Coord.(Lng-E) / Fix:*  
**385680.6587 /**

*Elevation:*  
**178.5 m**

**UVOST® By Dakota**  
www.DakotaTechnologies.com

*Final depth:*  
**4.29 m**

*Max signal:*  
**3.5 %RE @ 0.89 m**

*Date & Time:*  
**2020-05-13 15:29 ADT**

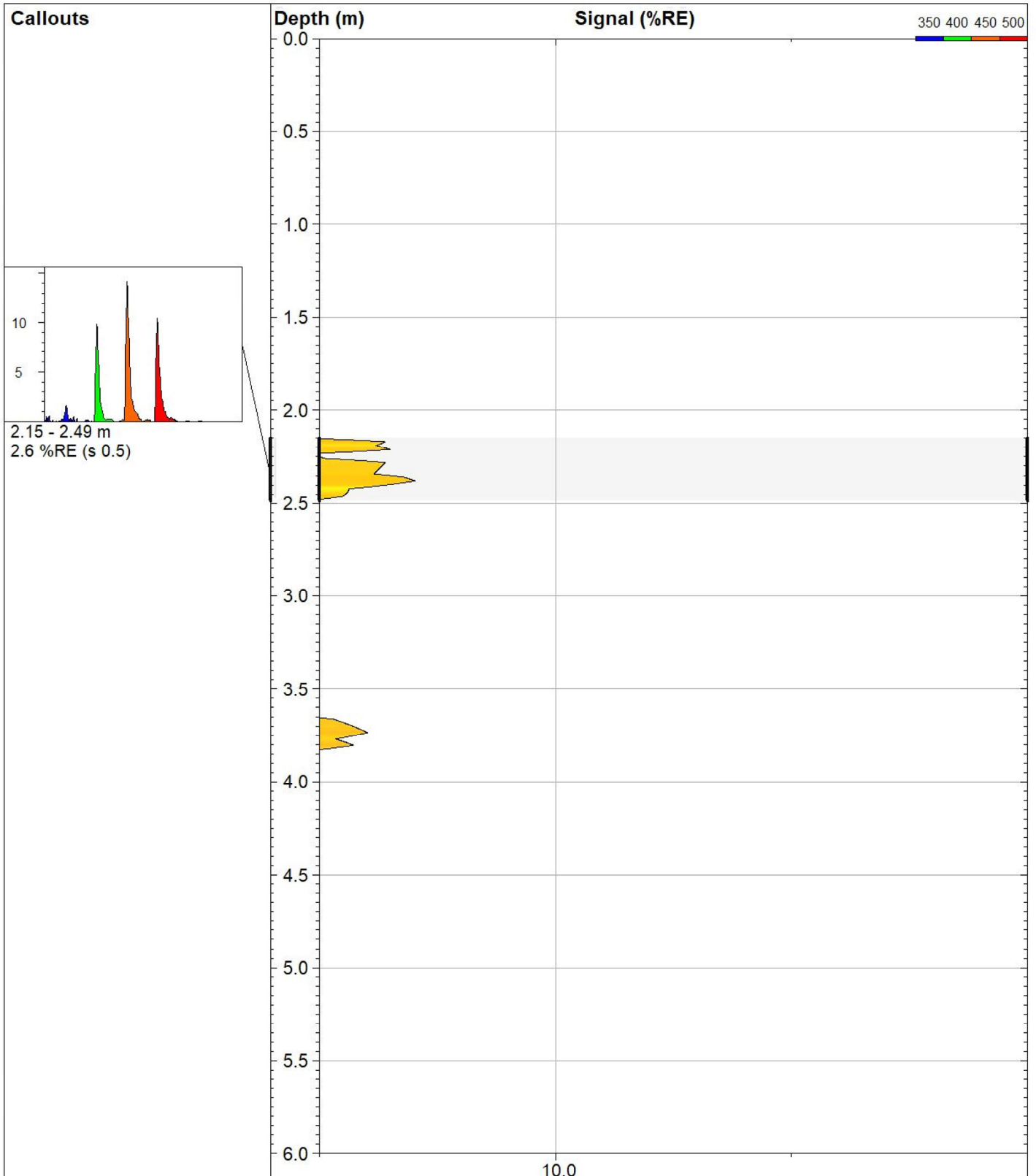

**VERTEX**  
Environmental Inc.

239 Montrose Street North Unit 1  
Cambridge, ON, N3H5G6  
Phone: 519 653 8444  
www.vertexenvironmental.ca

**LIF20166**

Site:  
**Canatara Park**

Client / Job:  
**RWDI / VE848**

Operator / Unit:  
**ZS / UVOST1017**

Y Coord. (Lat-N) / System:  
**4761513.513 / UTM**

X Coord. (Lng-E) / Fix:  
**385693.6439 /**

Elevation:  
**178.5 m**

**UVOST® By Dakota**  
www.DakotaTechnologies.com

Final depth:  
**4.30 m**

Max signal:  
**3.5 %RE @ 2.38 m**

Date & Time:  
**2020-05-13 15:42 ADT**

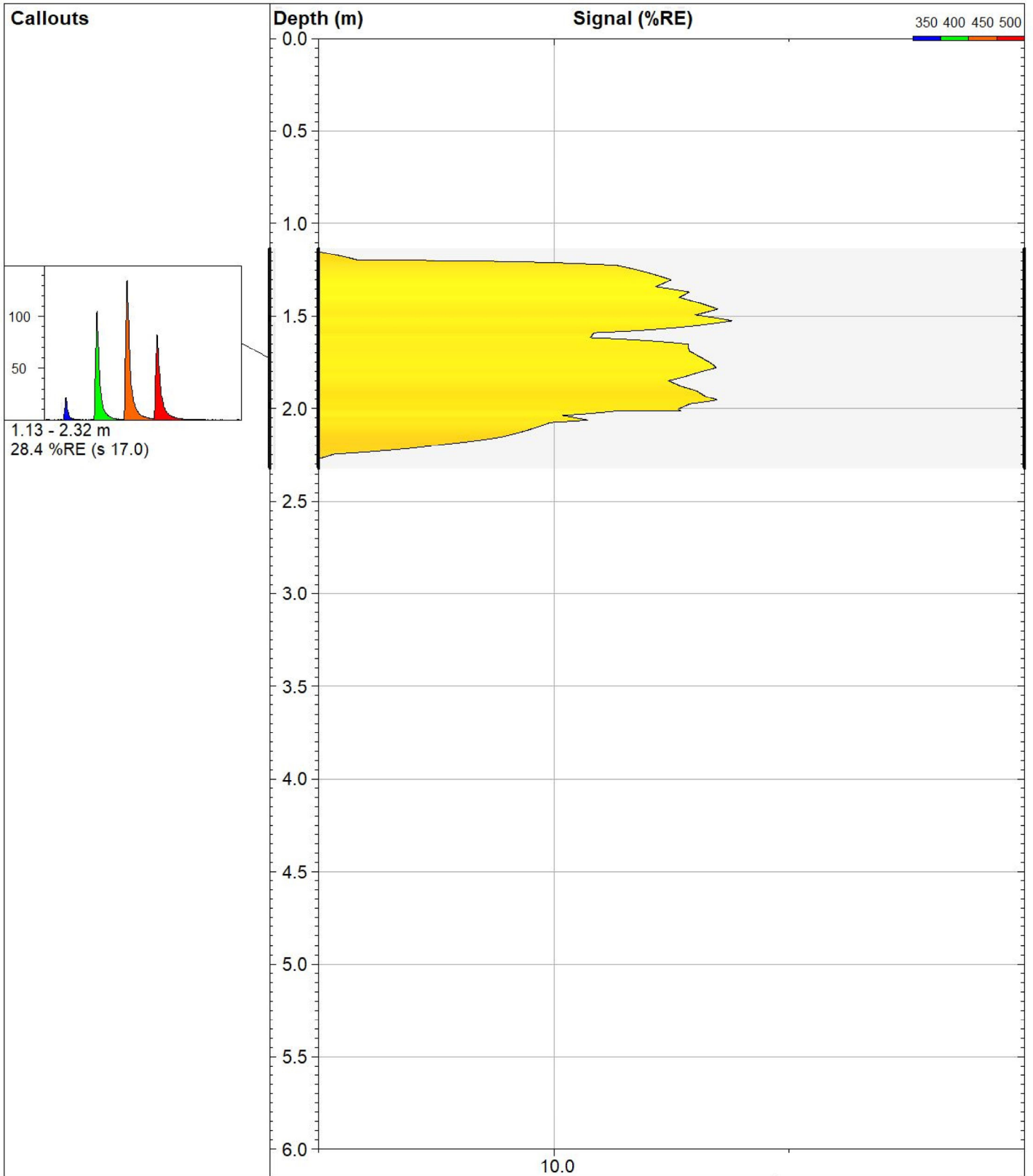

**VERTEX**  
Environmental Inc.

239 Montrose Street North Unit 1  
Cambridge, ON, N3H5G6  
Phone: 519 653 8444  
www.vertexenvironmental.ca

**LIF20167**

*Site:*  
**Canatara Park**

*Client / Job:*  
**RWDI / VE848**

*Operator / Unit:*  
**ZS / UVOST1017**

*Y Coord. (Lat-N) / System:*  
**4761512.75 / UTM**

*X Coord. (Lng-E) / Fix:*  
**385704.1509 /**

*Elevation:*  
**178.7 m**

**UVOST® By Dakota**  
www.DakotaTechnologies.com

*Final depth:*  
**3.10 m**

*Max signal:*  
**58.3 %RE @ 1.52 m**

*Date & Time:*  
**2020-05-13 15:57 ADT**

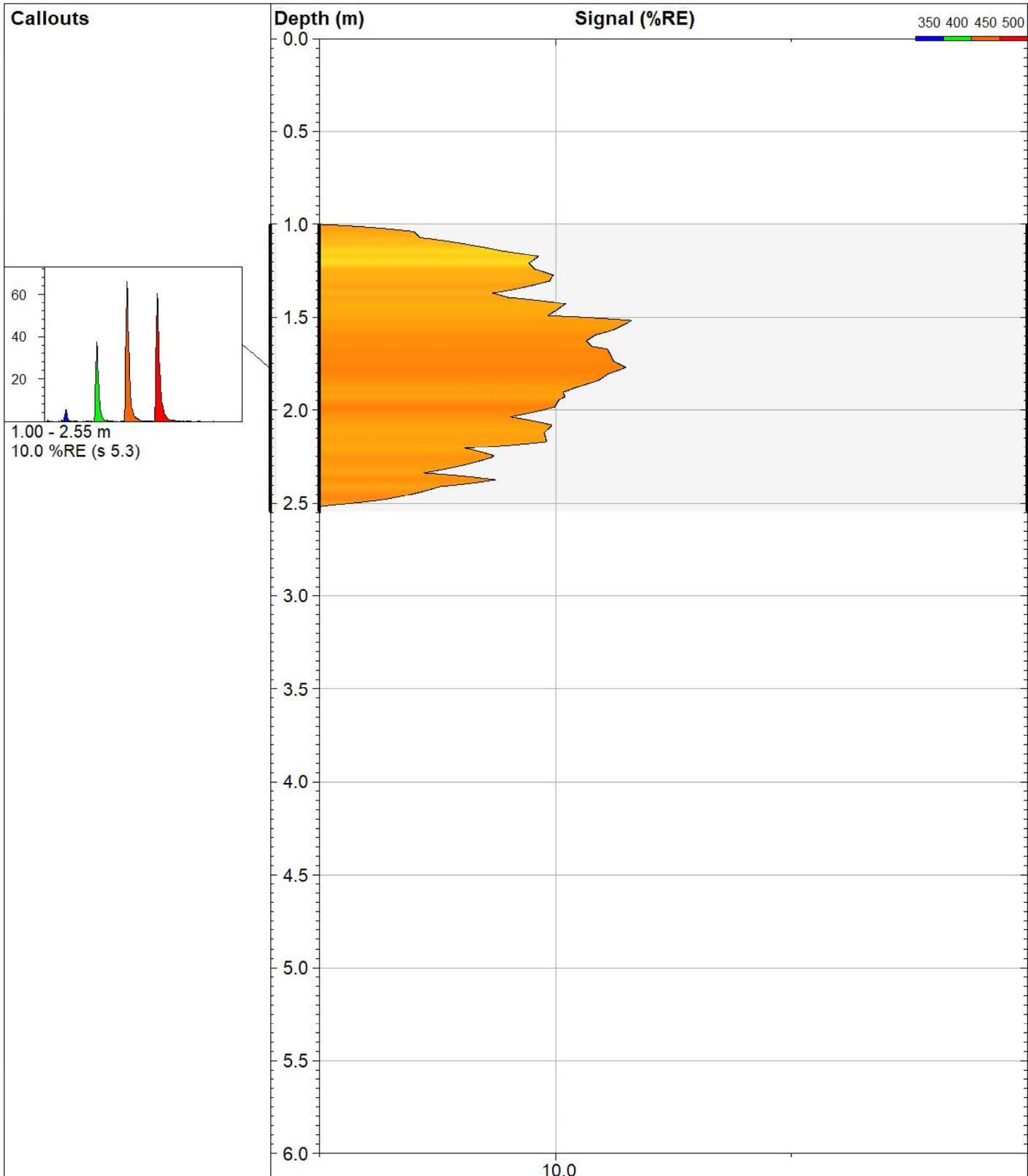

**VERTEX**  
Environmental Inc.

239 Montrose Street North Unit 1  
Cambridge, ON, N3H5G6  
Phone: 519 653 8444  
www.vertexenvironmental.ca

**LIF20168**

**Site:**  
Canatara Park

**Client / Job:**  
RWDI / VE848

**Operator / Unit:**  
ZS / UVOST1017

**Y Coord.(Lat-N) / System:**  
4761525.768 / UTM

**X Coord.(Lng-E) / Fix:**  
385816.3689 /

**Elevation:**  
179.6 m

**UVOST® By Dakota**  
www.DakotaTechnologies.com

**Final depth:**  
3.17 m

**Max signal:**  
22.0 %RE @ 1.52 m

**Date & Time:**  
2020-05-13 16:33 ADT



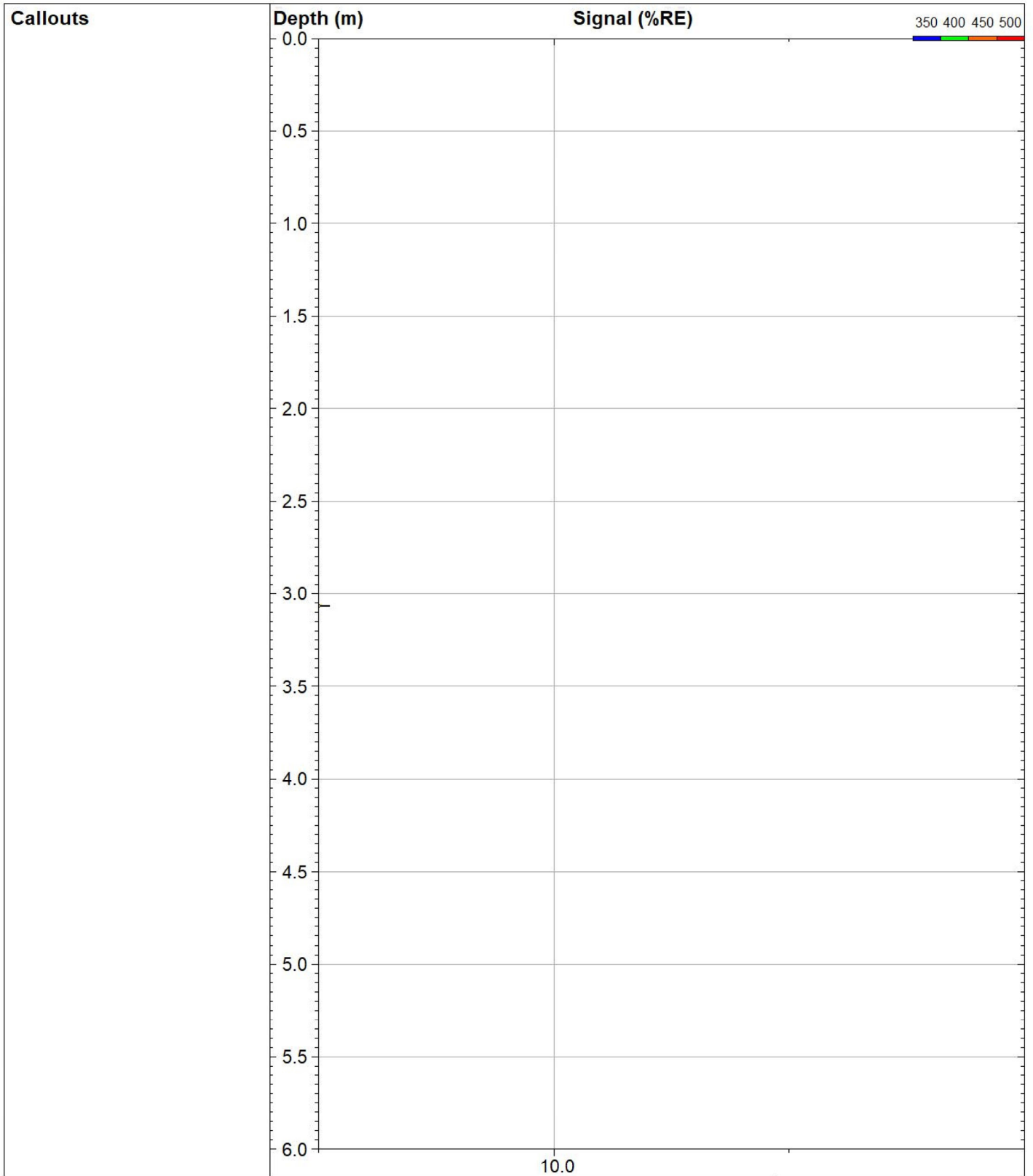

10.0



**VERTEX**  
Environmental Inc.

239 Montrose Street North Unit 1  
Cambridge, ON, N3H5G6  
Phone: 519 653 8444  
www.vertexenvironmental.ca

**LIF20169**

*Site:*  
**Canatara Park**

*Client / Job:*  
**RWDI / VE848**

*Operator / Unit:*  
**ZS / UVOST1017**

*Y Coord. (Lat-N) / System:*  
**4761522.075 / UTM**

*X Coord. (Lng-E) / Fix:*  
**385830.1904 /**

*Elevation:*  
**179.6 m**

**UVOST® By Dakota**  
www.DakotaTechnologies.com

*Final depth:*  
**3.19 m**

*Max signal:*  
**2.1 %RE @ 3.07 m**

*Date & Time:*  
**2020-05-13 16:44 ADT**

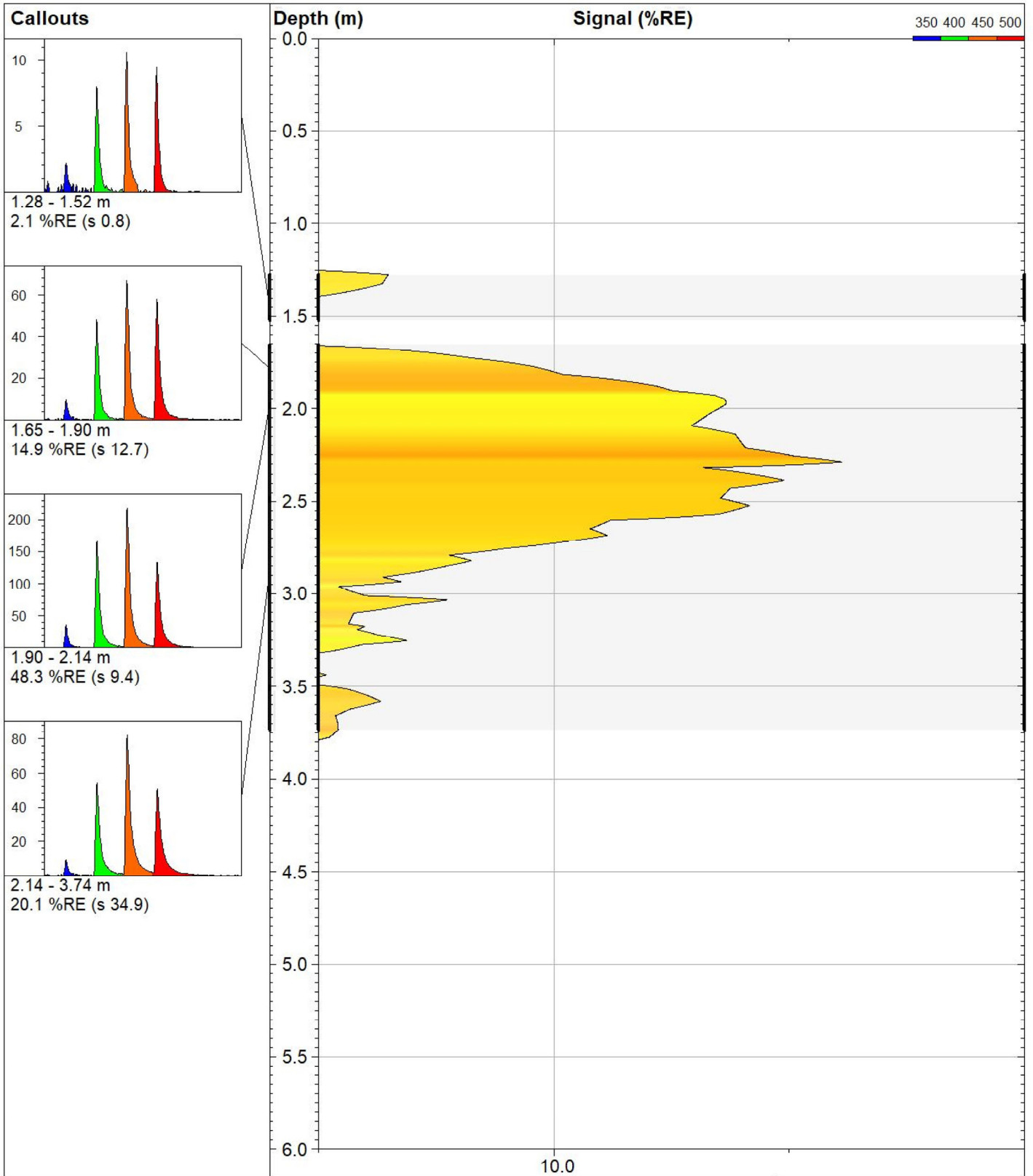

**VERTEX**  
Environmental Inc.

239 Montrose Street North Unit 1  
Cambridge, ON, N3H5G6  
Phone: 519 653 8444  
www.vertexenvironmental.ca

**LIF20170**

Site:  
**Canatara Park**

Client / Job:  
**RWDI / VE848**

Operator / Unit:  
**ZS / UVOST1017**

Y Coord.(Lat-N) / System:  
**4761529.105 / UTM**

X Coord.(Lng-E) / Fix:  
**385837.9491 /**

Elevation:  
**179.9 m**

**UVOST® By Dakota**  
www.DakotaTechnologies.com

Final depth:  
**4.03 m**

Max signal:  
**168.3 %RE @ 2.29 m**

Date & Time:  
**2020-05-13 17:04 ADT**

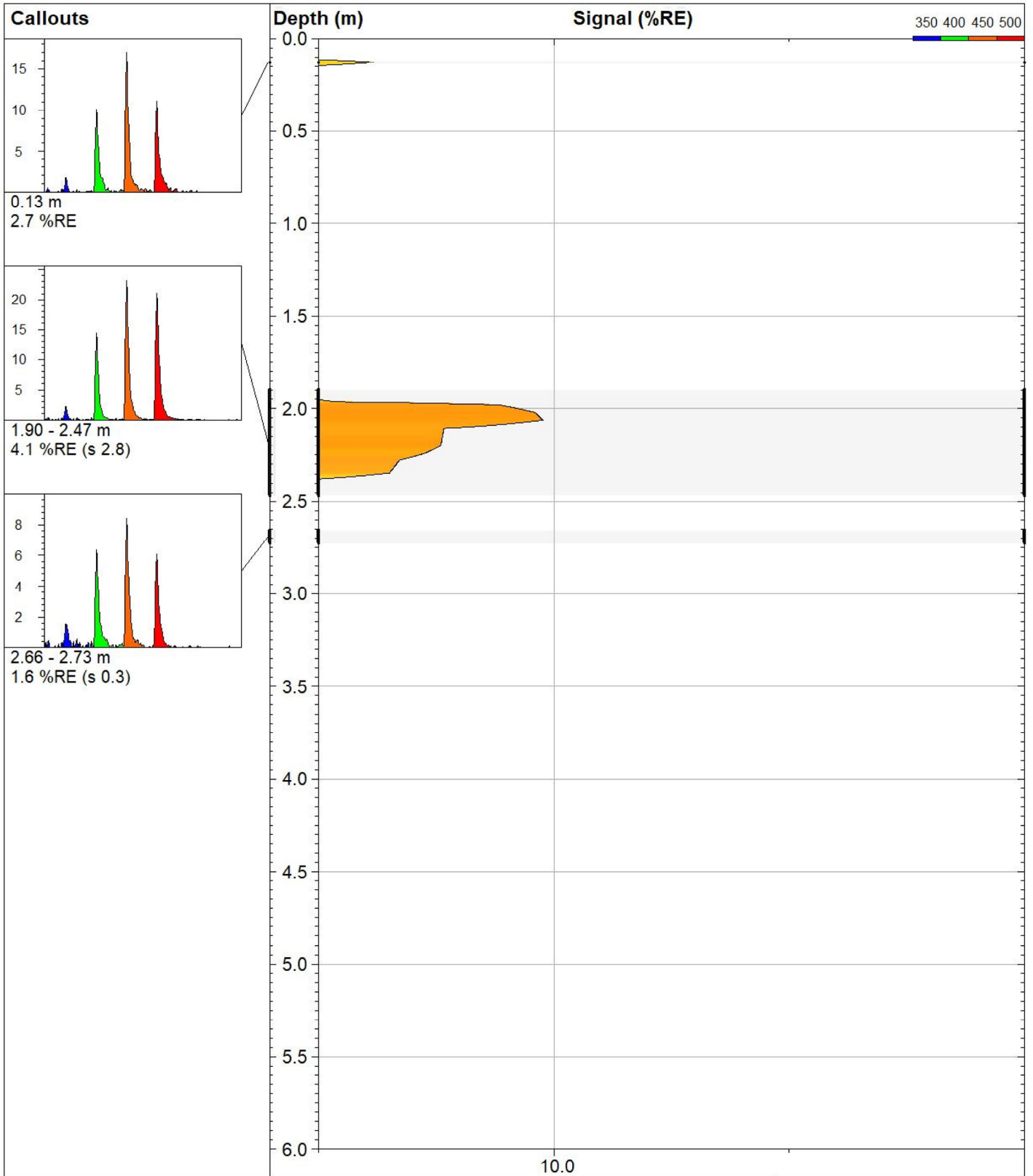

**VERTEX**  
Environmental Inc.

239 Montrose Street North Unit 1  
Cambridge, ON, N3H5G6  
Phone: 519 653 8444  
www.vertexenvironmental.ca

**LIF20171**

Site:  
**Canatara Park**

Client / Job:  
**RWDI / VE848**

Operator / Unit:  
**ZS / UVOST1017**

Y Coord.(Lat-N) / System:  
**4761520.936 / UTM**

X Coord.(Lng-E) / Fix:  
**385850.4844 /**

Elevation:  
**179.4 m**

**UVOST® By Dakota**  
www.DakotaTechnologies.com

Final depth:  
**3.69 m**

Max signal:  
**10.0 %RE @ 2.06 m**

Date & Time:  
**2020-05-13 17:22 ADT**

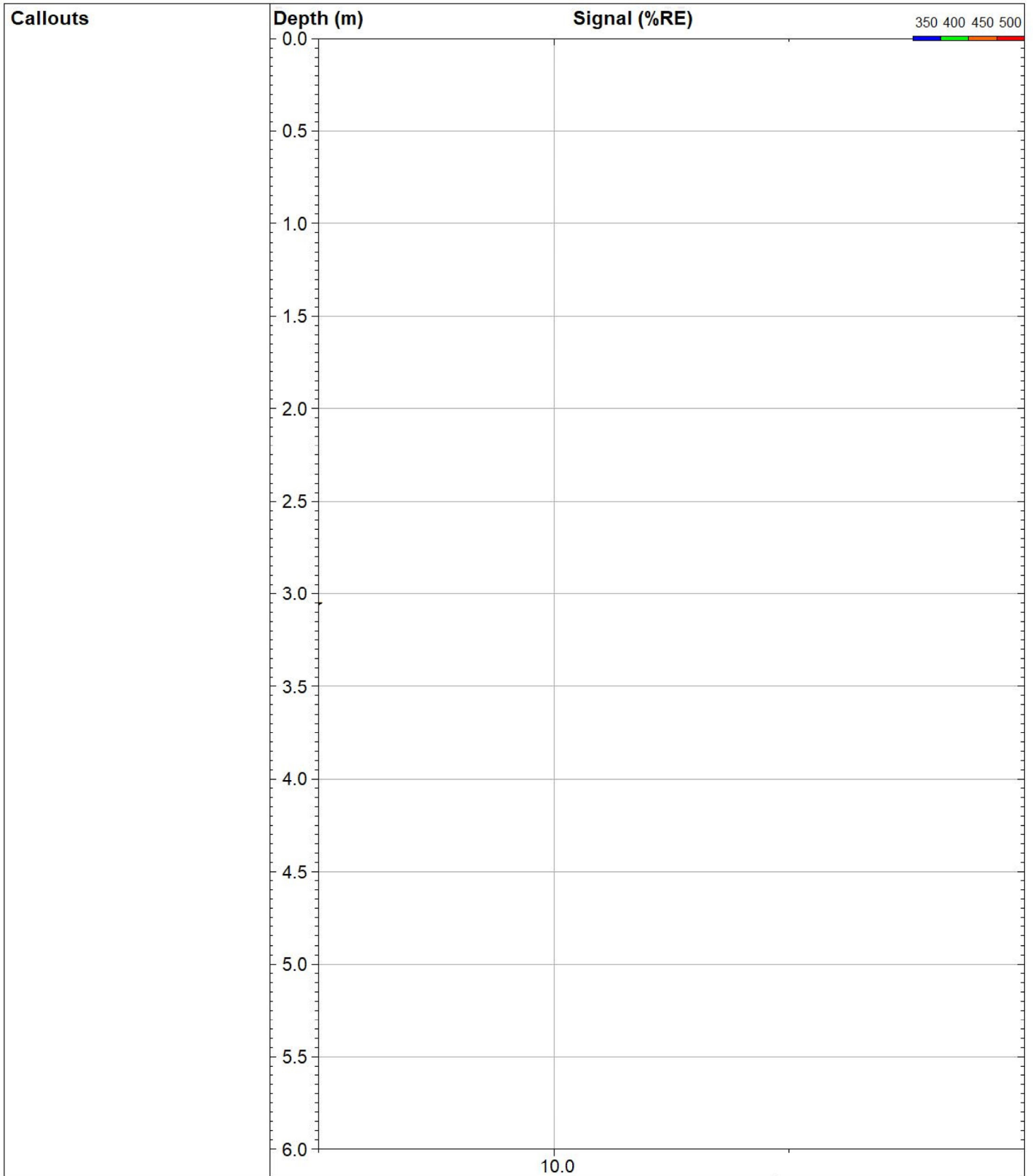

10.0



**VERTEX**  
Environmental Inc.

239 Montrose Street North Unit 1  
Cambridge, ON, N3H5G6  
Phone: 519 653 8444  
www.vertexenvironmental.ca

**LIF20172**

*Site:*  
**Canatara Park**

*Client / Job:*  
**RWDI / VE848**

*Operator / Unit:*  
**ZS / UVOST1017**

*Y Coord.(Lat-N) / System:*  
**4761520.497 / UTM**

*X Coord.(Lng-E) / Fix:*  
**385857.9987 /**

*Elevation:*  
**179.2 m**

**UVOST® By Dakota**  
www.DakotaTechnologies.com

*Final depth:*  
**3.68 m**

*Max signal:*  
**2.0 %RE @ 3.05 m**

*Date & Time:*  
**2020-05-13 17:36 ADT**

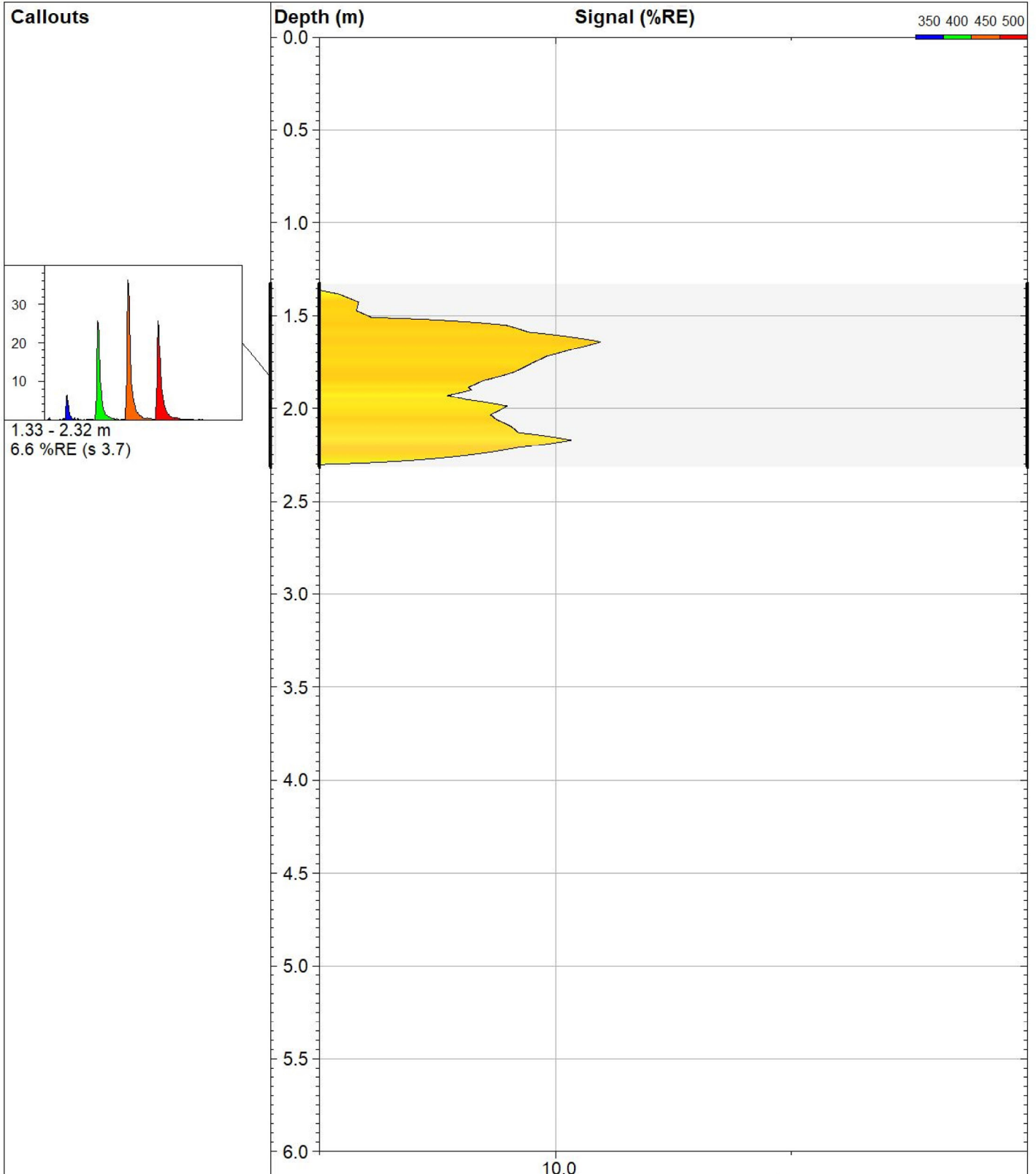

**VERTEX**  
Environmental Inc.

239 Montrose Street North Unit 1  
Cambridge, ON, N3H5G6  
Phone: 519 653 8444  
www.vertexenvironmental.ca

**LIF20173**

<b>Site:</b> Canatara Park	<b>Y Coord.(Lat-N) / System:</b> 4761529.019 / UTM	<b>UVOST® By Dakota</b> www.DakotaTechnologies.com
<b>Client / Job:</b> RWDI / VE848	<b>X Coord.(Lng-E) / Fix:</b> 385799.944 /	<b>Final depth:</b> 3.10 m
<b>Operator / Unit:</b> ZS / UVOST1017	<b>Elevation:</b> 179.7 m	<b>Max signal:</b> 16.5 %RE @ 1.64 m
		<b>Date &amp; Time:</b> 2020-05-13 17:59 ADT

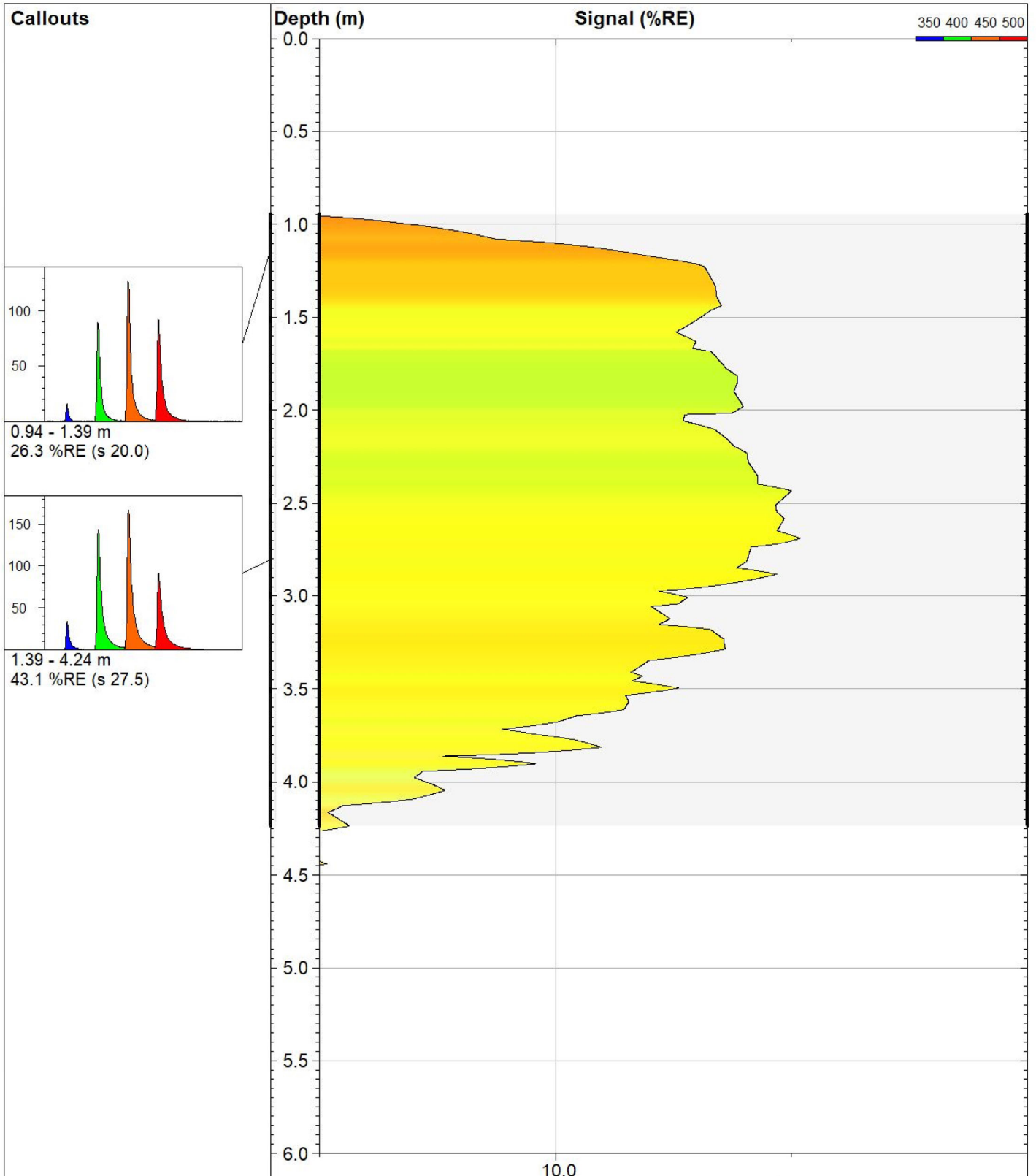

**VERTEX**  
Environmental Inc.

239 Montrose Street North Unit 1  
Cambridge, ON, N3H5G6  
Phone: 519 653 8444  
www.vertexenvironmental.ca

**LIF20174**

Site:  
**Canatara Park**

Client / Job:  
**RWDI / VE848**

Operator / Unit:  
**ZS / UVOST1017**

Y Coord.(Lat-N) / System:  
**4761529.128 / UTM**

X Coord.(Lng-E) / Fix:  
**385782.109 /**

Elevation:  
**179.6 m**

**UVOST® By Dakota**  
www.DakotaTechnologies.com

Final depth:  
**4.54 m**

Max signal:  
**110.1 %RE @ 2.69 m**

Date & Time:  
**2020-05-13 18:06 ADT**

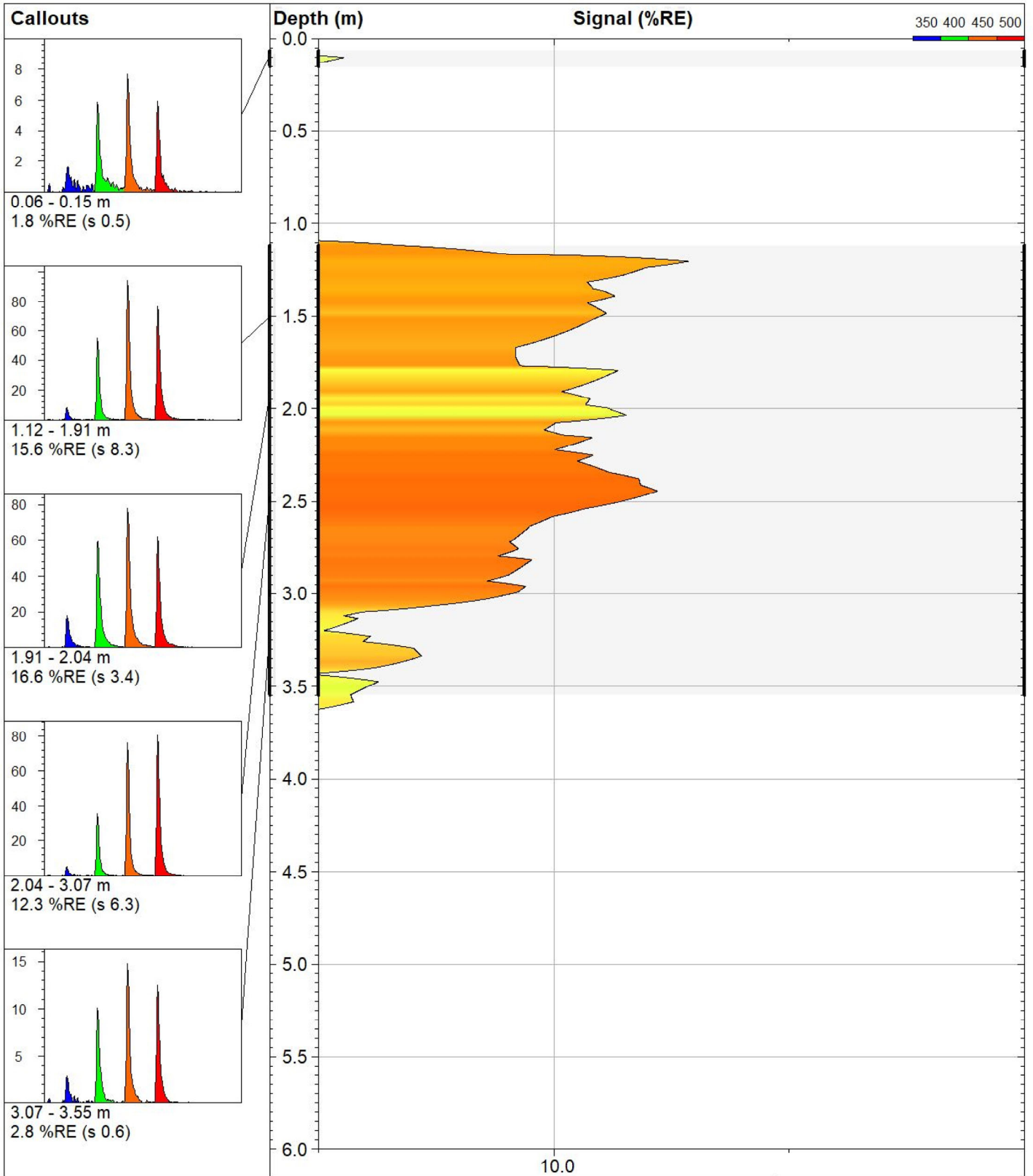

**VERTEX**  
Environmental Inc.

239 Montrose Street North Unit 1  
Cambridge, ON, N3H5G6  
Phone: 519 653 8444  
www.vertexenvironmental.ca

**LIF20175**

Site:  
**Canatara Park**

Client / Job:  
**RWDI / VE848**

Operator / Unit:  
**ZS / UVOST1017**

Y Coord.(Lat-N) / System:  
**4761529.015 / UTM**

X Coord.(Lng-E) / Fix:  
**385763.2659 /**

Elevation:  
**179.6 m**

**UVOST® By Dakota**  
www.DakotaTechnologies.com

Final depth:  
**3.69 m**

Max signal:  
**38.3 %RE @ 1.20 m**

Date & Time:  
**2020-05-13 18:16 ADT**

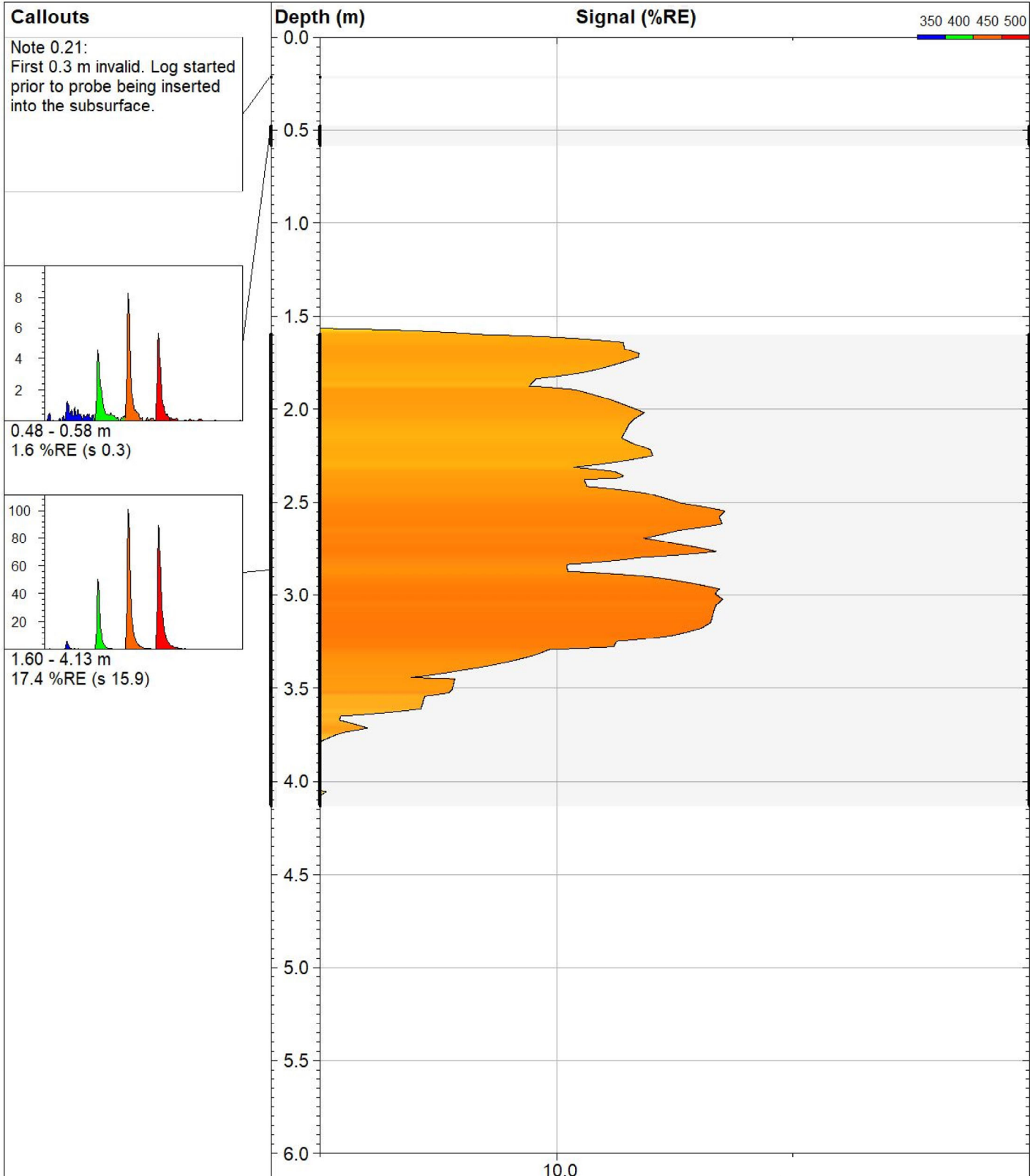

**VERTEX**  
Environmental Inc.

239 Montrose Street North Unit 1  
Cambridge, ON, N3H5G6  
Phone: 519 653 8444  
www.vertexenvironmental.ca

**LIF20176**

<b>Site:</b> Canatara Park	<b>Y Coord.(Lat-N) / System:</b> 4761523.457 / UTM	<b>UVOST® By Dakota</b> www.DakotaTechnologies.com
<b>Client / Job:</b> RWDI / VE848	<b>X Coord.(Lng-E) / Fix:</b> 385744.234 /	<b>Final depth:</b> 4.34 m
<b>Operator / Unit:</b> ZS / UVOST1017	<b>Elevation:</b> 179.5 m	<b>Max signal:</b> 52.4 %RE @ 2.55 m
		<b>Date &amp; Time:</b> 2020-05-13 18:30 ADT



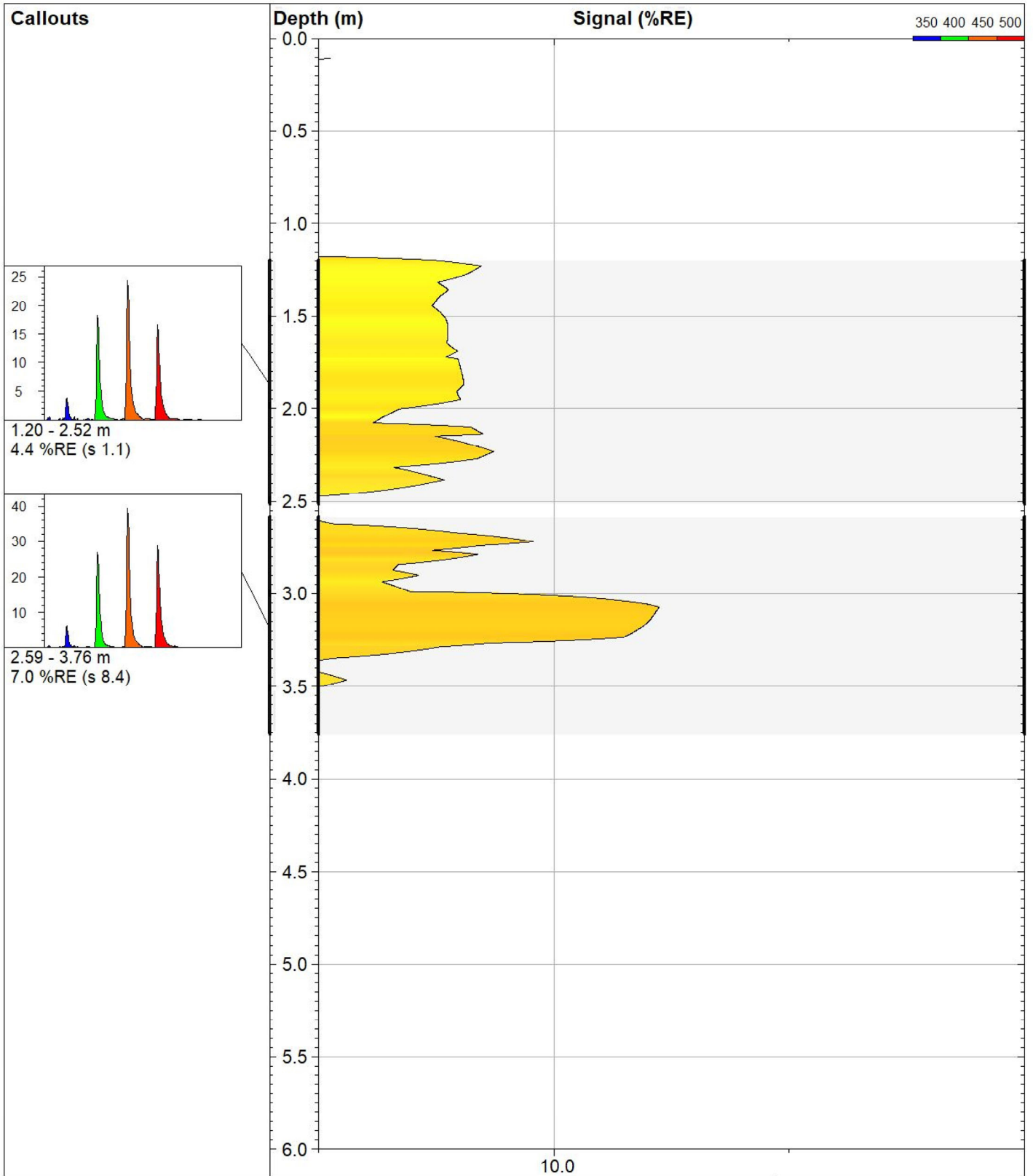

**VERTEX**  
Environmental Inc.

239 Montrose Street North Unit 1  
Cambridge, ON, N3H5G6  
Phone: 519 653 8444  
www.vertexenvironmental.ca

**LIF20177**

**Site:**  
Canatara Park

**Client / Job:**  
RWDI / VE848

**Operator / Unit:**  
ZS / UVOST1017

**Y Coord. (Lat-N) / System:**  
4761522.018 / UTM

**X Coord. (Lng-E) / Fix:**  
385726.1572 I

**Elevation:**  
179.4 m

**UVOST® By Dakota**  
www.DakotaTechnologies.com

**Final depth:**  
3.97 m

**Max signal:**  
29.0 %RE @ 3.07 m

**Date & Time:**  
2020-05-13 18:41 ADT

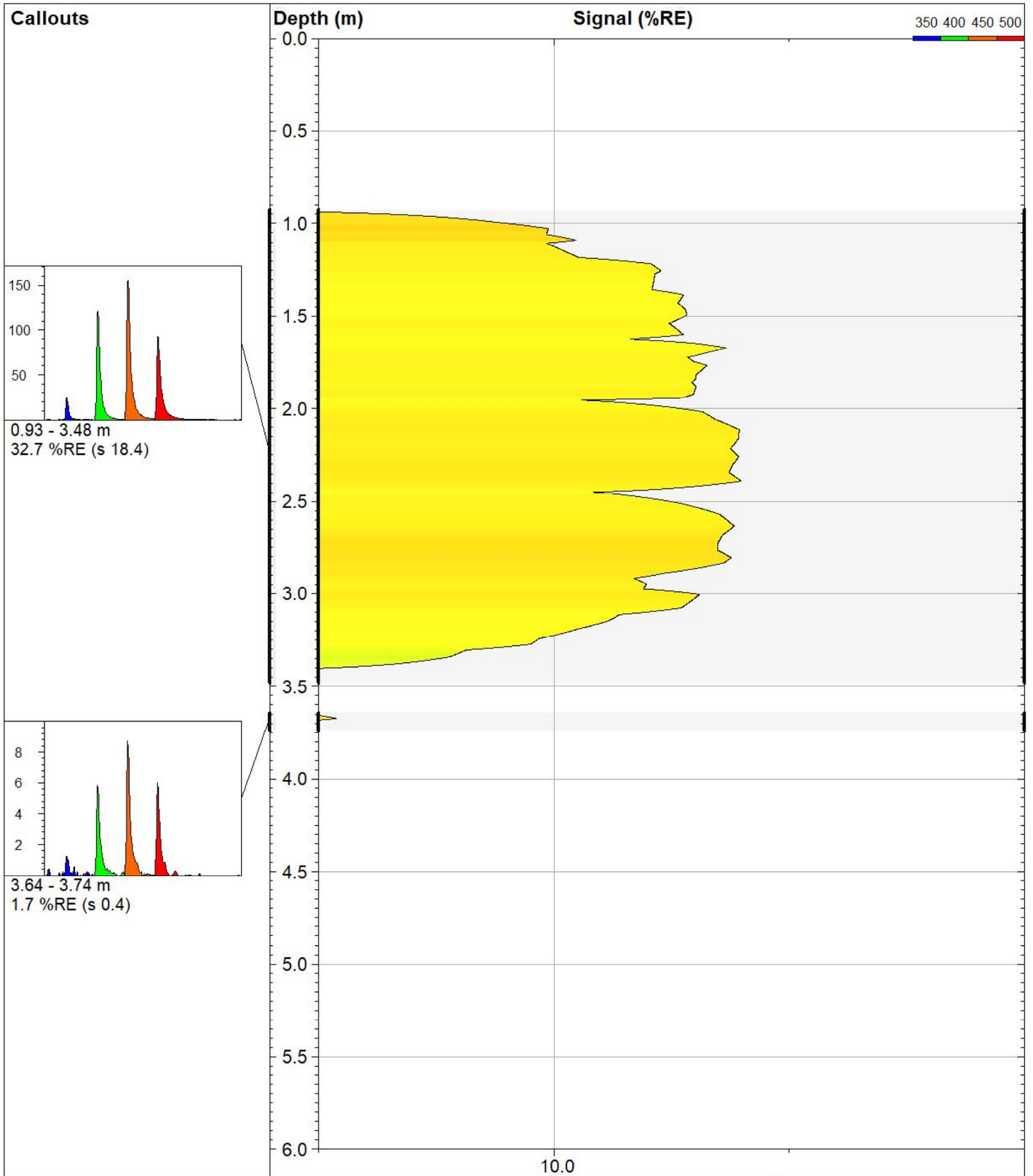

**VERTEX**  
Environmental Inc.

239 Montrose Street North Unit 1  
Cambridge, ON, N3H5G6  
Phone: 519 653 8444  
www.vertexenvironmental.ca

**LIF20178**

*Site:*  
**Canatara Park**

*Client / Job:*  
**RWDI / VE848**

*Operator / Unit:*  
**ZS / UVOST1017**

*Y Coord.(Lat-N) / System:*  
**4761522.923 / UTM**

*X Coord.(Lng-E) / Fix:*  
**385708.0681 /**

*Elevation:*  
**179.5 m**

**UVOST® By Dakota**  
www.DakotaTechnologies.com

*Final depth:*  
**3.97 m**

*Max signal:*  
**63.5 %RE @ 2.39 m**

*Date & Time:*  
**2020-05-13 18:53 ADT**

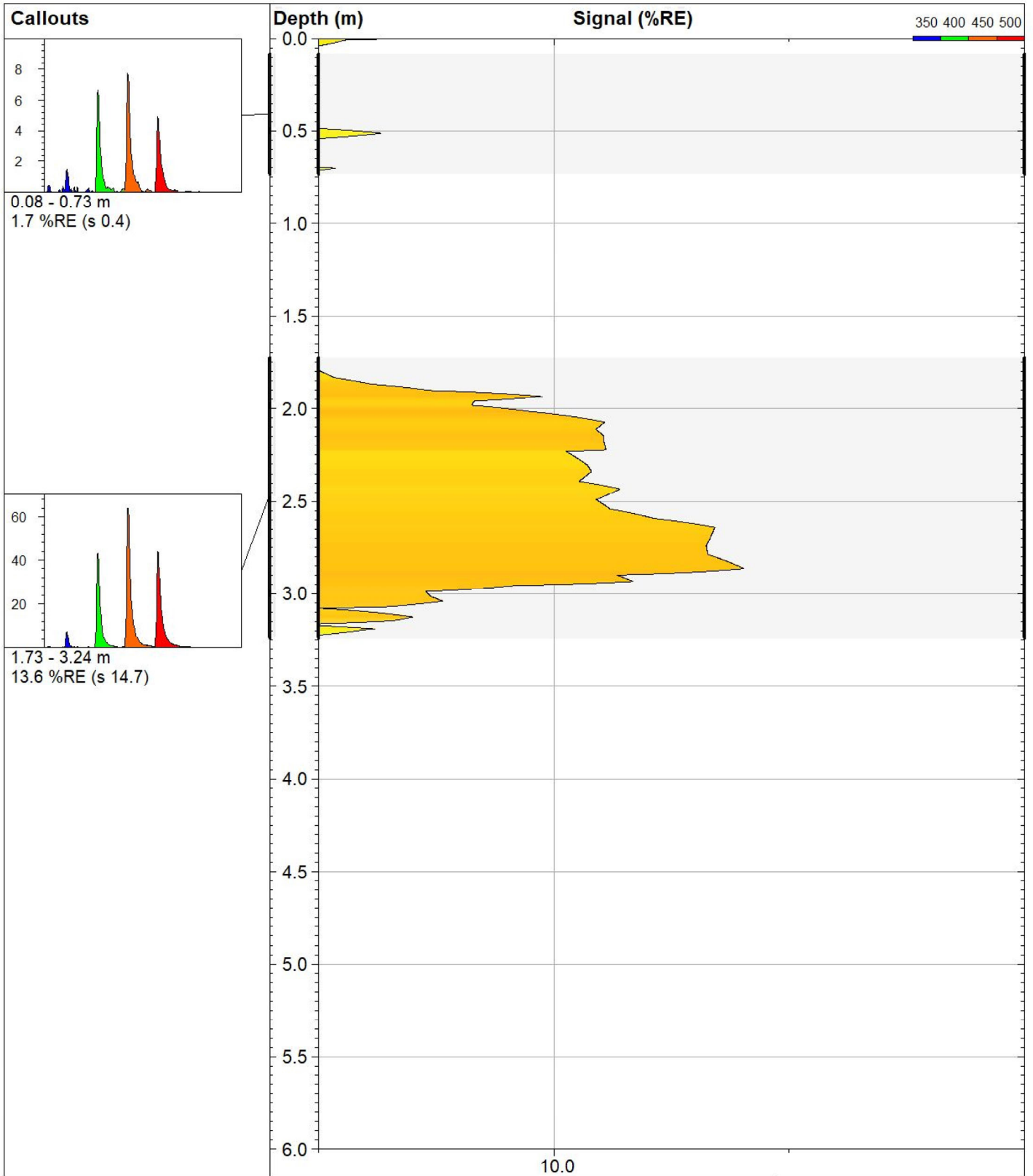

**VERTEX**  
Environmental Inc.

239 Montrose Street North Unit 1  
Cambridge, ON, N3H5G6  
Phone: 519 653 8444  
www.vertexenvironmental.ca

**LIF20179**

**Site:**  
Canatara Park

**Client / Job:**  
RWDI / VE848

**Operator / Unit:**  
ZS / UVOST1017

**Y Coord. (Lat-N) / System:**  
4761526.057 / UTM

**X Coord. (Lng-E) / Fix:**  
385694.0759 /

**Elevation:**  
179.4 m

**UVOST® By Dakota**  
www.DakotaTechnologies.com

**Final depth:**  
3.67 m

**Max signal:**  
65.2 %RE @ 2.86 m

**Date & Time:**  
2020-05-13 19:04 ADT

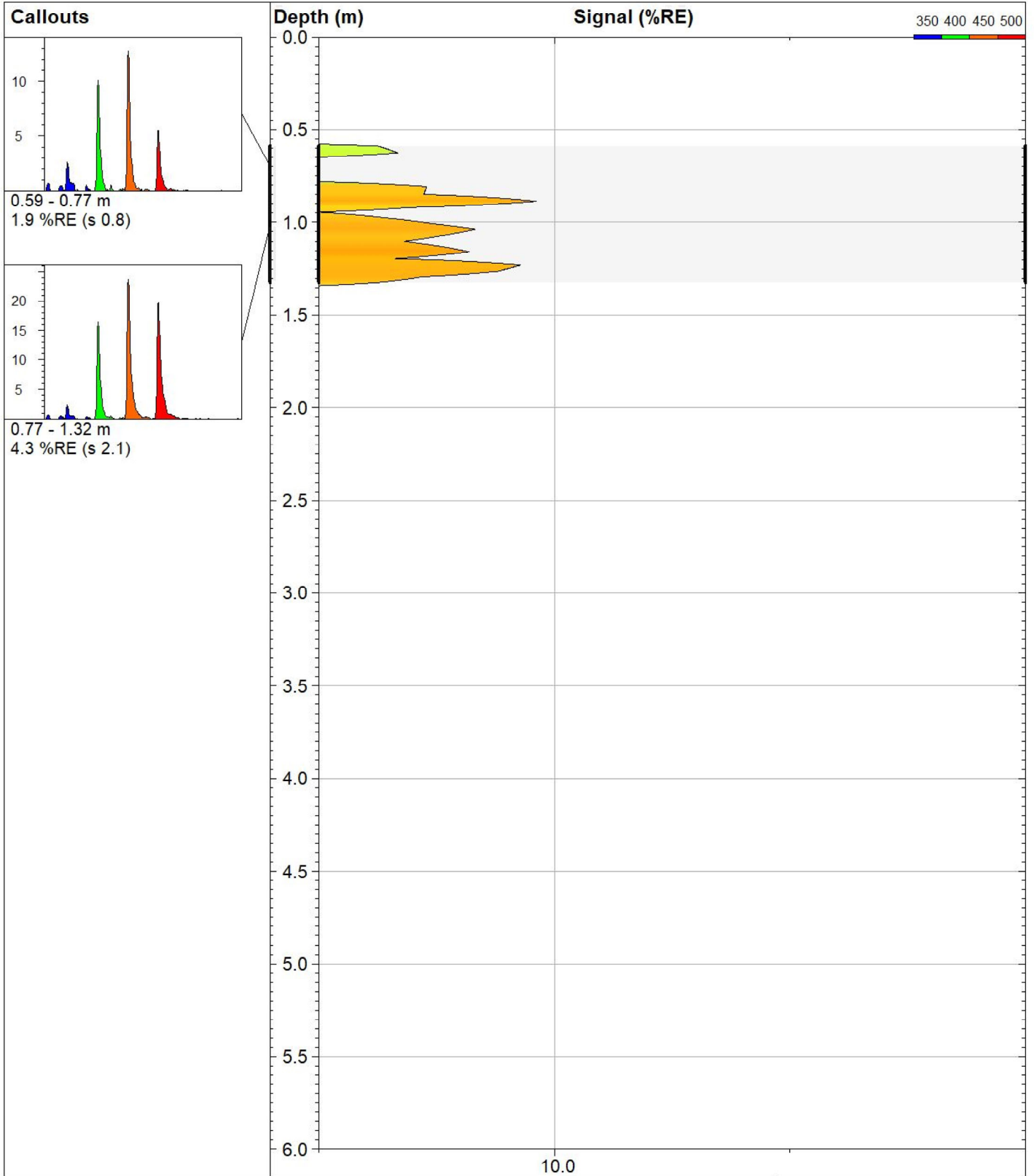

**VERTEX**  
Environmental Inc.

239 Montrose Street North Unit 1  
Cambridge, ON, N3H5G6  
Phone: 519 653 8444  
www.vertexenvironmental.ca

**LIF20180**

Site:  
**Canatara Park**

Client / Job:  
**RWDI / VE848**

Operator / Unit:  
**ZS / UVOST1017**

Y Coord. (Lat-N) / System:  
**4761507.786 / UTM**

X Coord. (Lng-E) / Fix:  
**385850.0417 /**

Elevation:  
**178.7 m**

**UVOST® By Dakota**  
www.DakotaTechnologies.com

Final depth:  
**3.05 m**

Max signal:  
**9.4 %RE @ 0.89 m**

Date & Time:  
**2020-05-14 09:19 ADT**

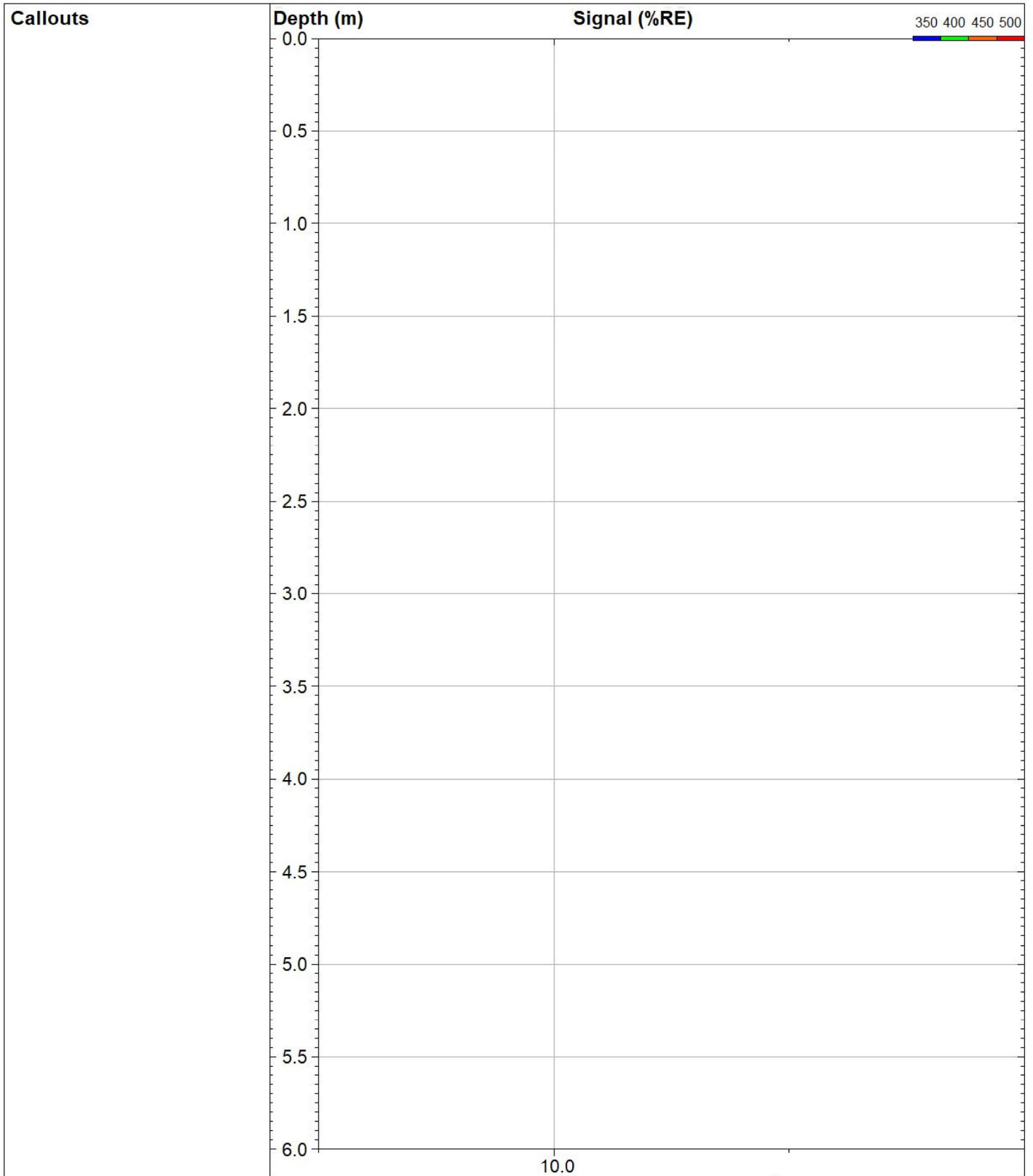

10.0



**VERTEX**  
Environmental Inc.

239 Montrose Street North Unit 1  
Cambridge, ON, N3H5G6  
Phone: 519 653 8444  
www.vertexenvironmental.ca

**LIF20181**

*Site:*  
**Canatara Park**

*Client / Job:*  
**RWDI / VE848**

*Operator / Unit:*  
**ZS / UVOST1017**

*Y Coord.(Lat-N) / System:*  
**4761507.173 / UTM**

*X Coord.(Lng-E) / Fix:*  
**385856.4084 /**

*Elevation:*  
**178.6 m**

**UVOST® By Dakota**  
www.DakotaTechnologies.com

*Final depth:*  
**3.17 m**

*Max signal:*  
**1.9 %RE @ 2.15 m**

*Date & Time:*  
**2020-05-14 09:30 ADT**

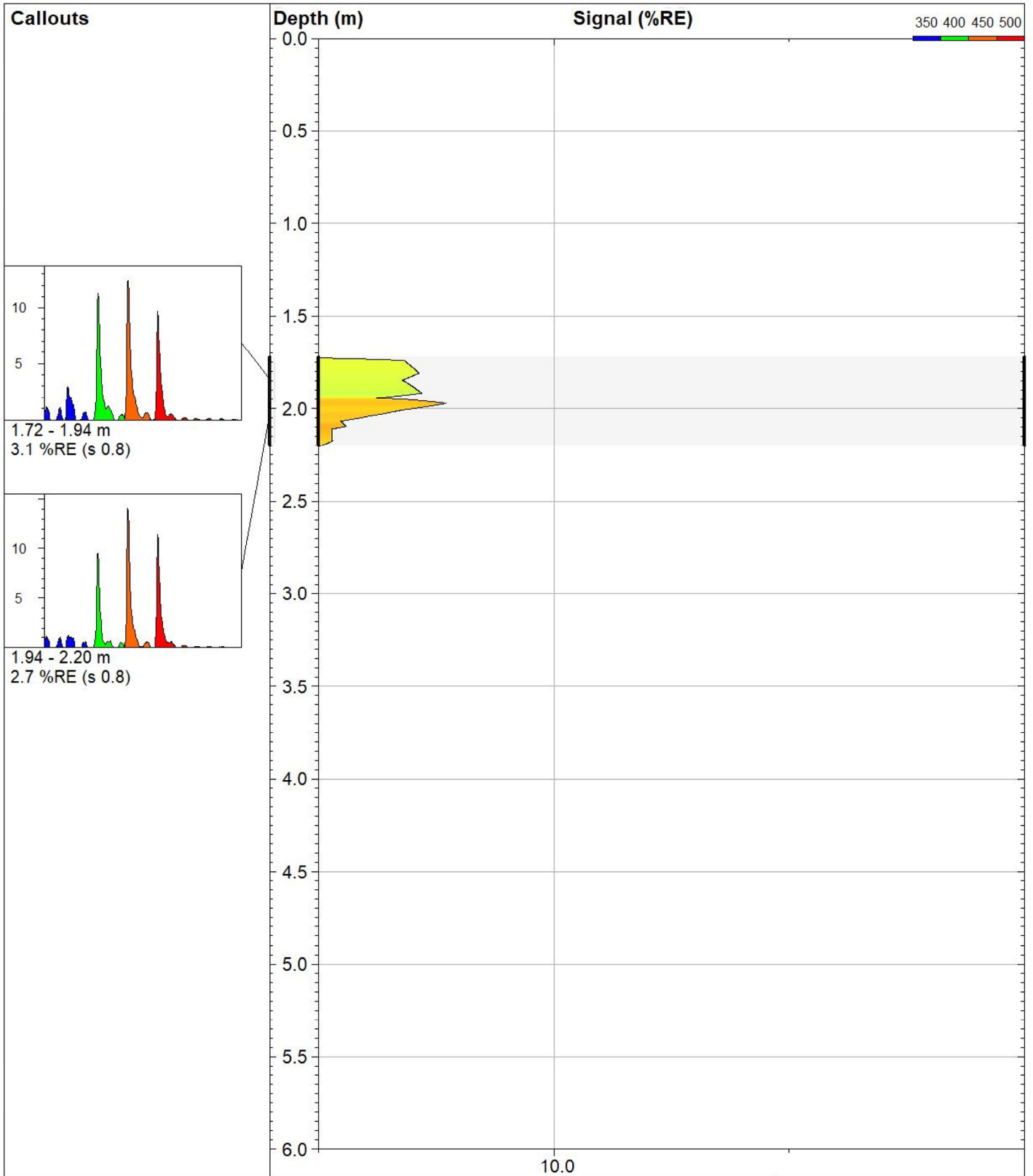

**VERTEX**  
Environmental Inc.

239 Montrose Street North Unit 1  
Cambridge, ON, N3H5G6  
Phone: 519 653 8444  
www.vertexenvironmental.ca

**LIF20182**

*Site:*  
**Canatara Park**

*Client / Job:*  
**RWDI / VE848**

*Operator / Unit:*  
**ZS / UVOST1017**

*Y Coord.(Lat-N) / System:*  
**4761521.978 / UTM**

*X Coord.(Lng-E) / Fix:*  
**385837.3712 /**

*Elevation:*  
**179.6 m**

**UVOST® By Dakota**  
www.DakotaTechnologies.com

*Final depth:*  
**3.07 m**

*Max signal:*  
**4.5 %RE @ 1.97 m**

*Date & Time:*  
**2020-05-14 09:43 ADT**

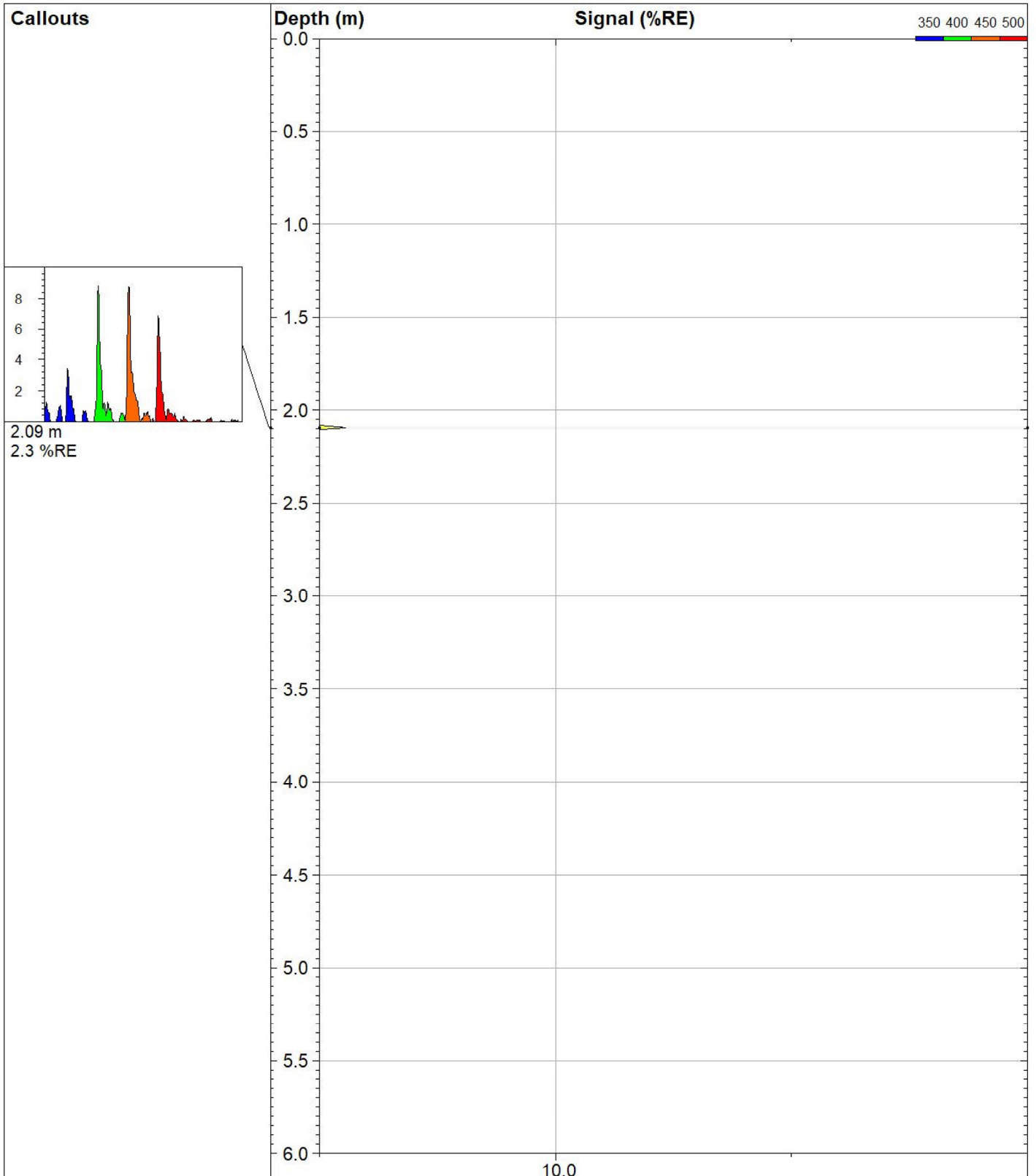

**VERTEX**  
Environmental Inc.

239 Montrose Street North Unit 1  
Cambridge, ON, N3H5G6  
Phone: 519 653 8444  
www.vertexenvironmental.ca

**LIF20183**

*Site:*  
**Canatara Park**

*Client / Job:*  
**RWDI / VE848**

*Operator / Unit:*  
**ZS / UVOST1017**

*Y Coord. (Lat-N) / System:*  
**4761529.536 / UTM**

*X Coord. (Lng-E) / Fix:*  
**385848.0912 /**

*Elevation:*  
**179.8 m**

**UVOST® By Dakota**  
www.DakotaTechnologies.com

*Final depth:*  
**3.18 m**

*Max signal:*  
**2.3 %RE @ 2.09 m**

*Date & Time:*  
**2020-05-14 09:55 ADT**

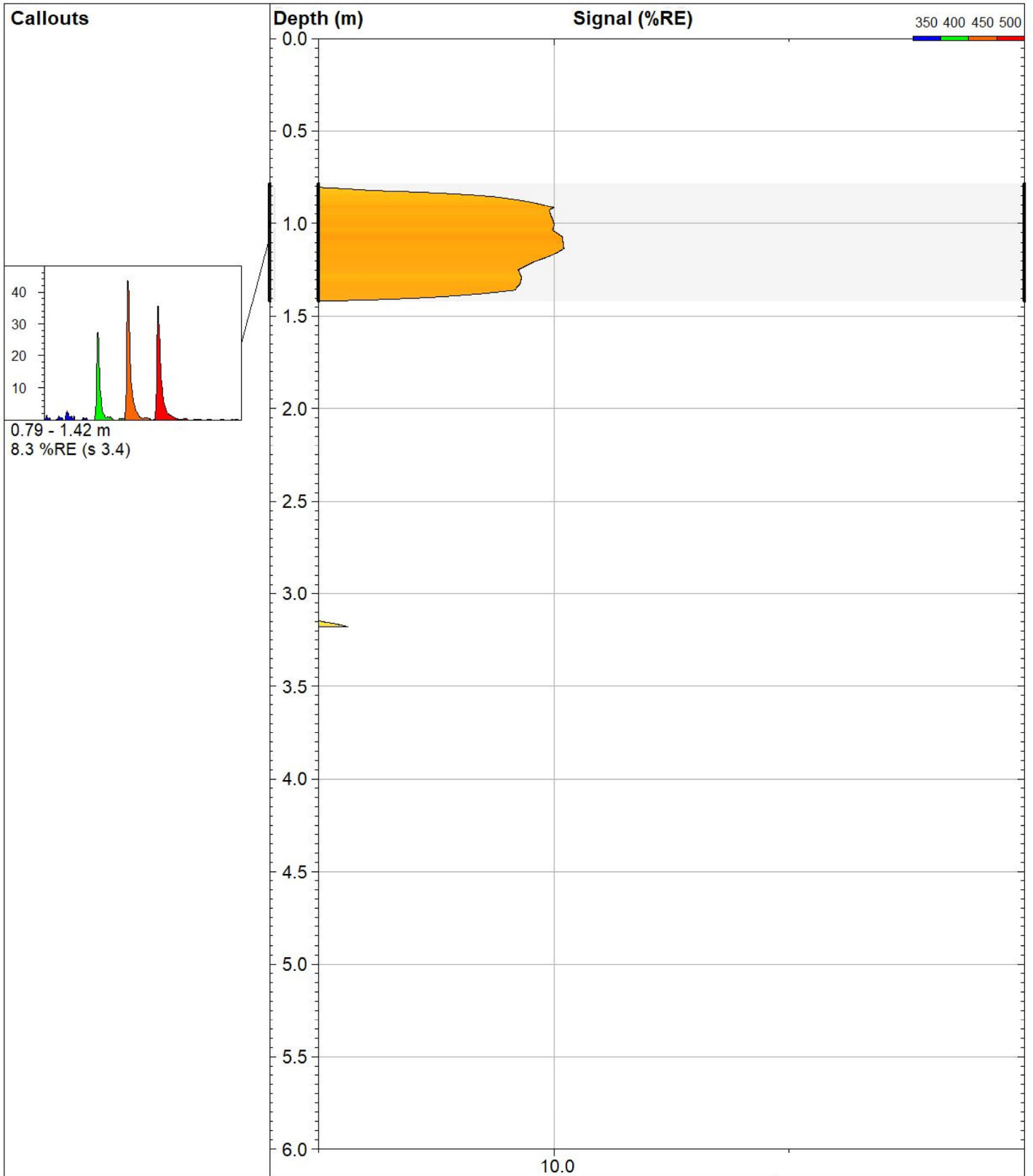

**VERTEX**  
Environmental Inc.

239 Montrose Street North Unit 1  
Cambridge, ON, N3H5G6  
Phone: 519 653 8444  
www.vertexenvironmental.ca

**LIF20184**

**Site:**  
Canatara Park

**Client / Job:**  
RWDI / VE848

**Operator / Unit:**  
ZS / UVOST1017

**Y Coord. (Lat-N) / System:**  
4761508.442 / UTM

**X Coord. (Lng-E) / Fix:**  
385826.2931 /

**Elevation:**  
178.7 m

**UVOST® By Dakota**  
www.DakotaTechnologies.com

**Final depth:**  
3.18 m

**Max signal:**  
12.0 %RE @ 1.13 m

**Date & Time:**  
2020-05-14 10:08 ADT



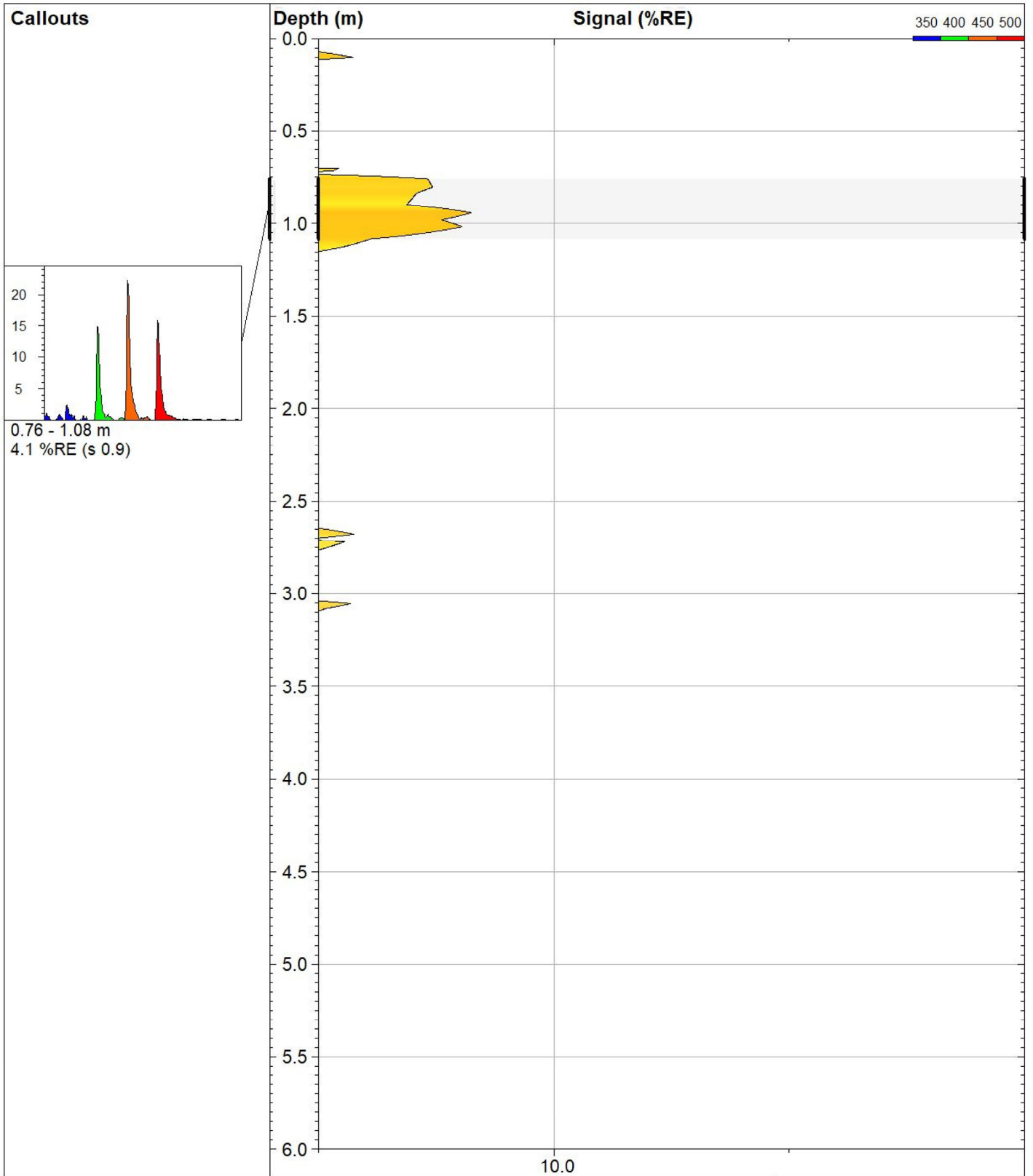

**VERTEX**  
Environmental Inc.

239 Montrose Street North Unit 1  
Cambridge, ON, N3H5G6  
Phone: 519 653 8444  
www.vertexenvironmental.ca

**LIF20185**

**Site:**  
Canatara Park

**Client / Job:**  
RWDI / VE848

**Operator / Unit:**  
ZS / UVOST1017

**Y Coord. (Lat-N) / System:**  
4761509.875 / UTM

**X Coord. (Lng-E) / Fix:**  
385802.1726 /

**Elevation:**  
178.6 m

**UVOST® By Dakota**  
www.DakotaTechnologies.com

**Final depth:**  
3.15 m

**Max signal:**  
5.5 %RE @ 0.94 m

**Date & Time:**  
2020-05-14 10:19 ADT

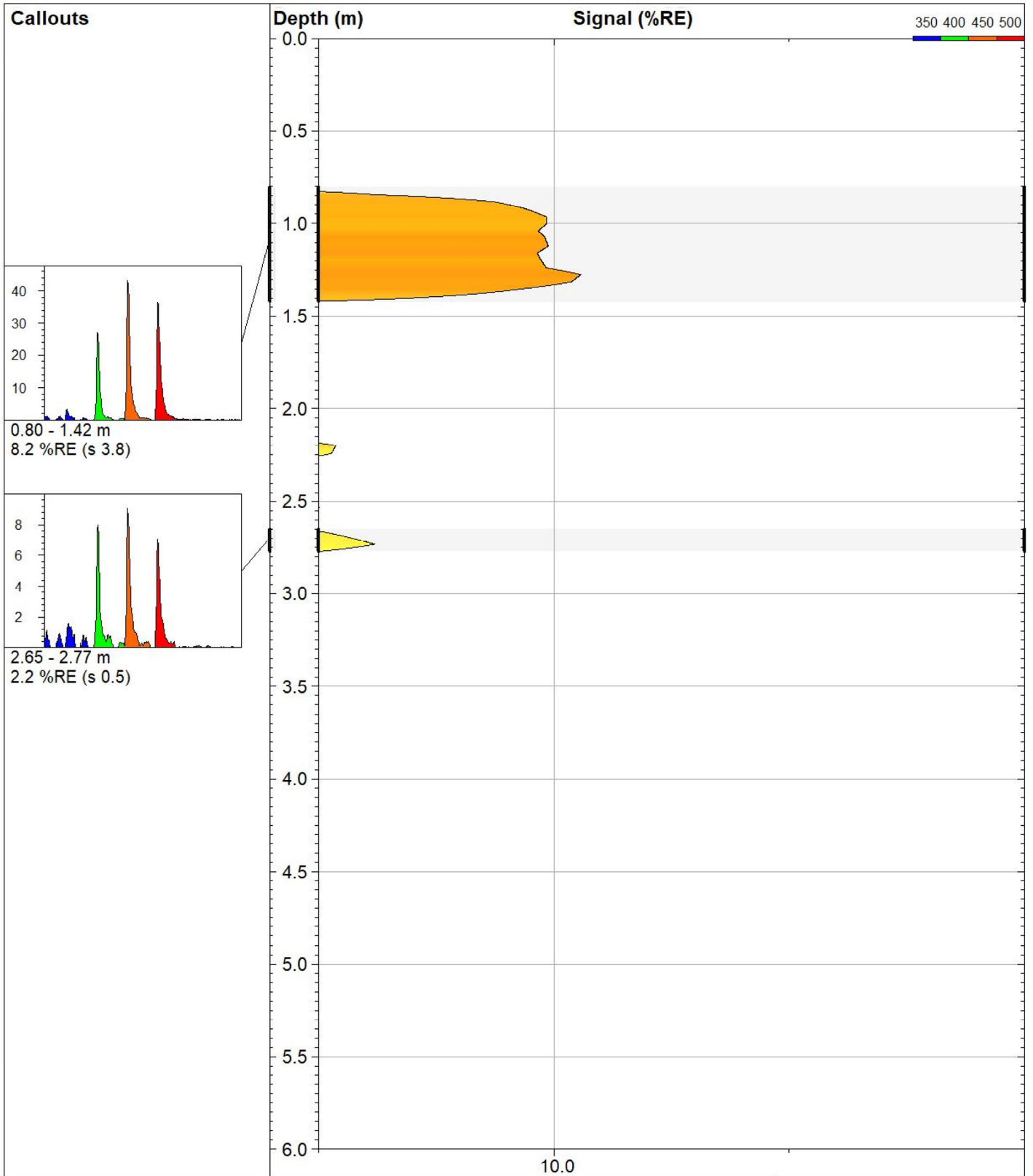

**VERTEX**  
Environmental Inc.

239 Montrose Street North Unit 1  
Cambridge, ON, N3H5G6  
Phone: 519 653 8444  
www.vertexenvironmental.ca

**LIF20186**

**Site:**  
Canatara Park

**Client / Job:**  
RWDI / VE848

**Operator / Unit:**  
ZS / UVOST1017

**Y Coord. (Lat-N) / System:**  
4761509.074 / UTM

**X Coord. (Lng-E) / Fix:**  
385779.317 /

**Elevation:**  
178.8 m

**UVOST® By Dakota**  
www.DakotaTechnologies.com

**Final depth:**  
3.08 m

**Max signal:**  
14.0 %RE @ 1.27 m

**Date & Time:**  
2020-05-14 10:31 ADT

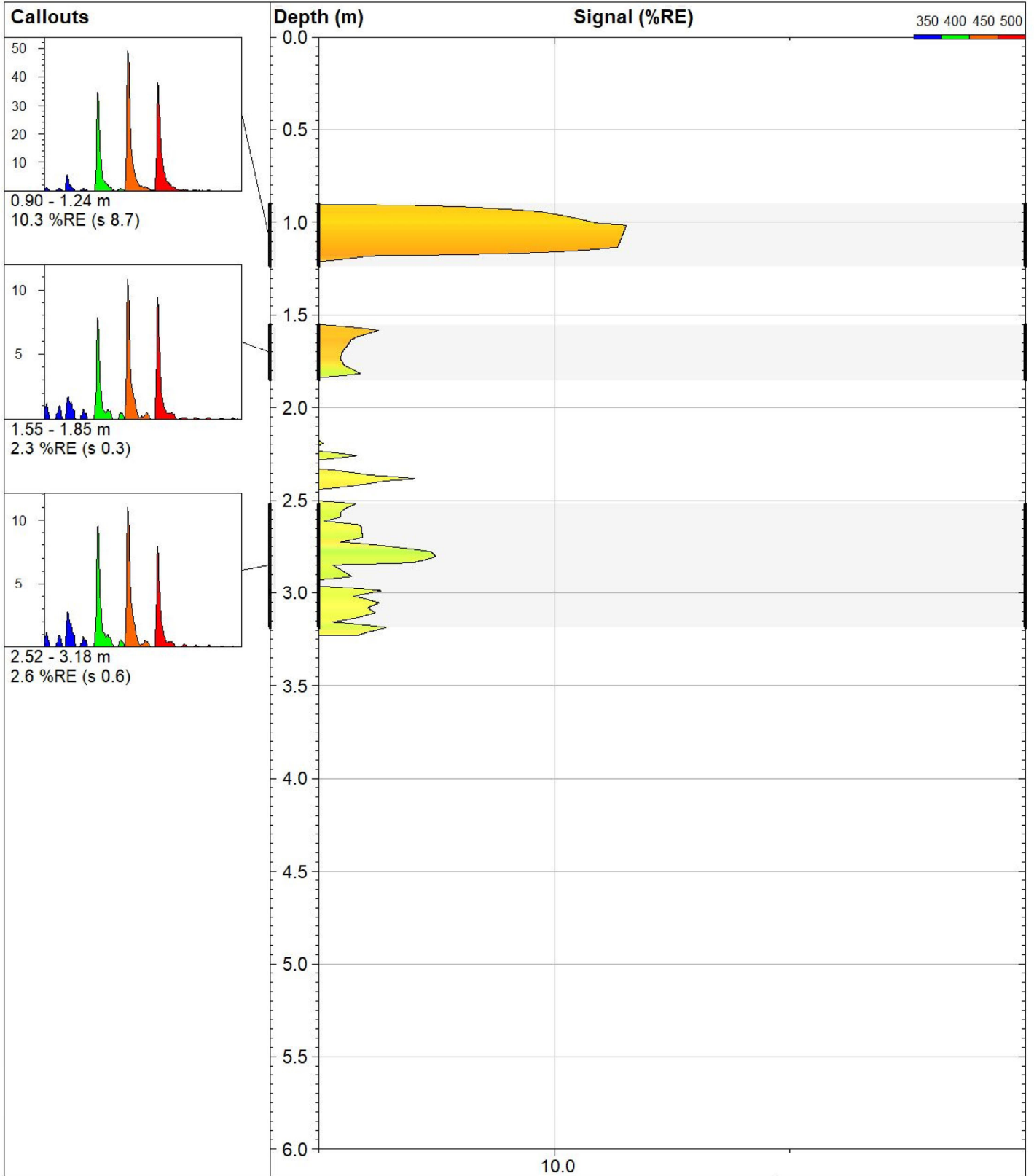

**VERTEX**  
Environmental Inc.

239 Montrose Street North Unit 1  
Cambridge, ON, N3H5G6  
Phone: 519 653 8444  
www.vertexenvironmental.ca

**LIF20187**

Site:  
**Canatara Park**

Client / Job:  
**RWDI / VE848**

Operator / Unit:  
**ZS / UVOST1017**

Y Coord.(Lat-N) / System:  
**4761510.367 / UTM**

X Coord.(Lng-E) / Fix:  
**385758.719 /**

Elevation:  
**178.8 m**

**UVOST® By Dakota**  
www.DakotaTechnologies.com

Final depth:  
**3.23 m**

Max signal:  
**21.2 %RE @ 1.02 m**

Date & Time:  
**2020-05-14 10:46 ADT**

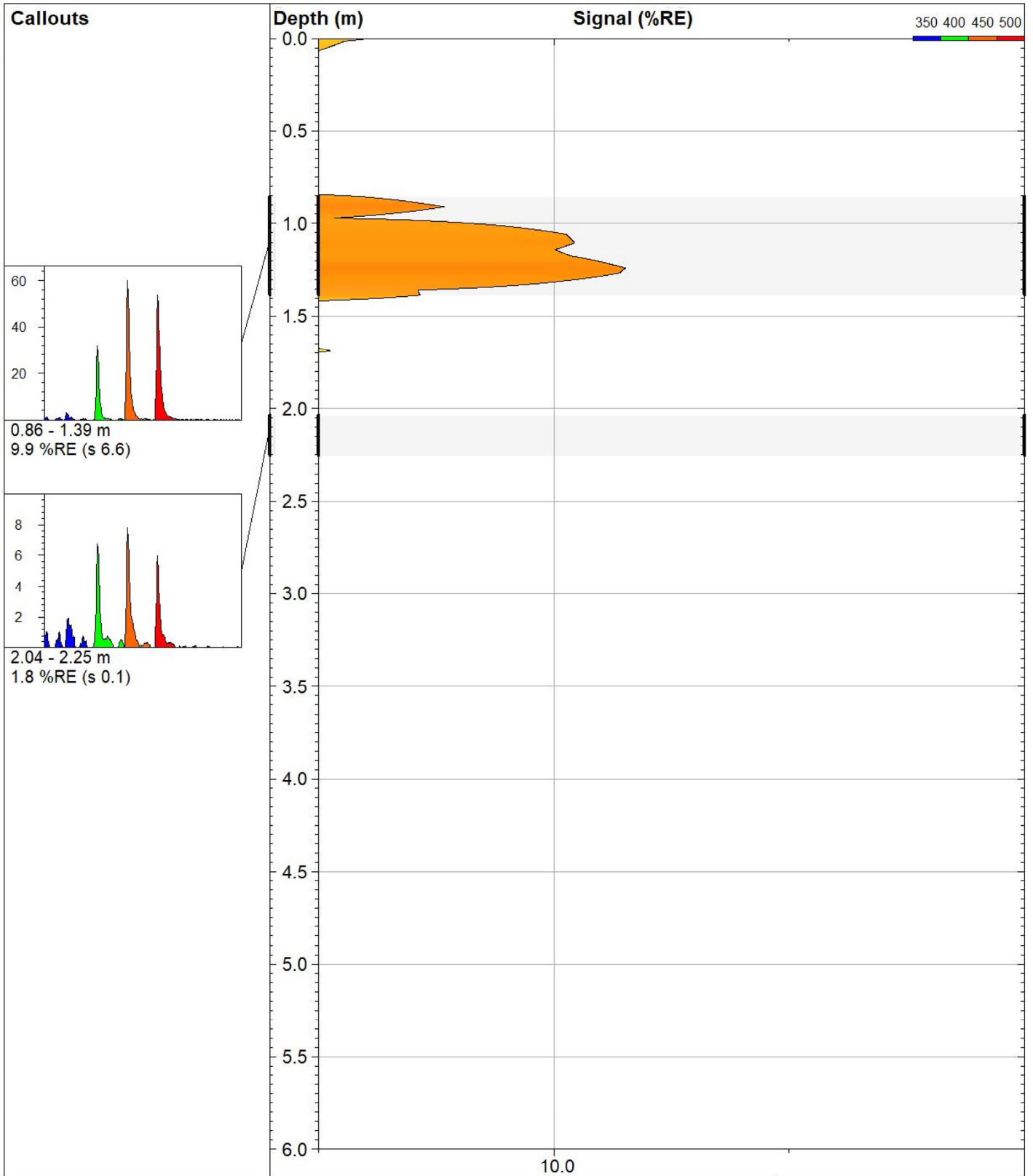

**VERTEX**  
Environmental Inc.

239 Montrose Street North Unit 1  
Cambridge, ON, N3H5G6  
Phone: 519 653 8444  
www.vertexenvironmental.ca

**LIF20188**

**Site:**  
Canatara Park

**Client / Job:**  
RWDI / VE848

**Operator / Unit:**  
ZS / UVOST1017

**Y Coord.(Lat-N) / System:**  
4761510.73 / UTM

**X Coord.(Lng-E) / Fix:**  
385746.5476 /

**Elevation:**  
178.9 m

**UVOST® By Dakota**  
www.DakotaTechnologies.com

**Final depth:**  
3.07 m

**Max signal:**  
21.1 %RE @ 1.24 m

**Date & Time:**  
2020-05-14 10:58 ADT

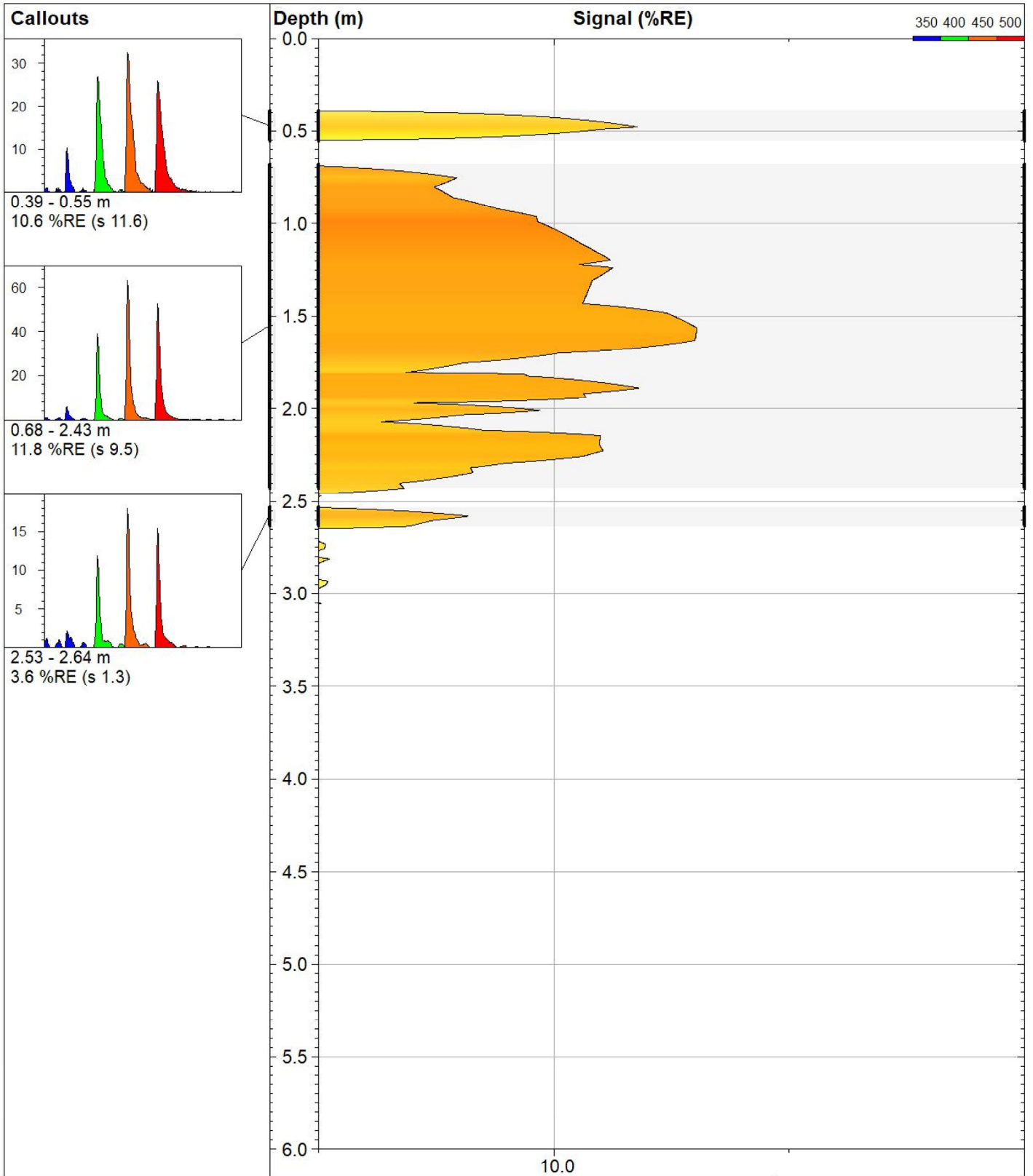

**VERTEX**  
Environmental Inc.

239 Montrose Street North Unit 1  
Cambridge, ON, N3H5G6  
Phone: 519 653 8444  
www.vertexenvironmental.ca

**LIF20189**

Site:  
**Canatara Park**

Client / Job:  
**RWDI / VE848**

Operator / Unit:  
**ZS / UVOST1017**

Y Coord.(Lat-N) / System:  
**4761512.414 / UTM**

X Coord.(Lng-E) / Fix:  
**385727.8461 /**

Elevation:  
**178.7 m**

**UVOST® By Dakota**  
www.DakotaTechnologies.com

Final depth:  
**3.06 m**

Max signal:  
**41.6 %RE @ 1.56 m**

Date & Time:  
**2020-05-14 11:10 ADT**

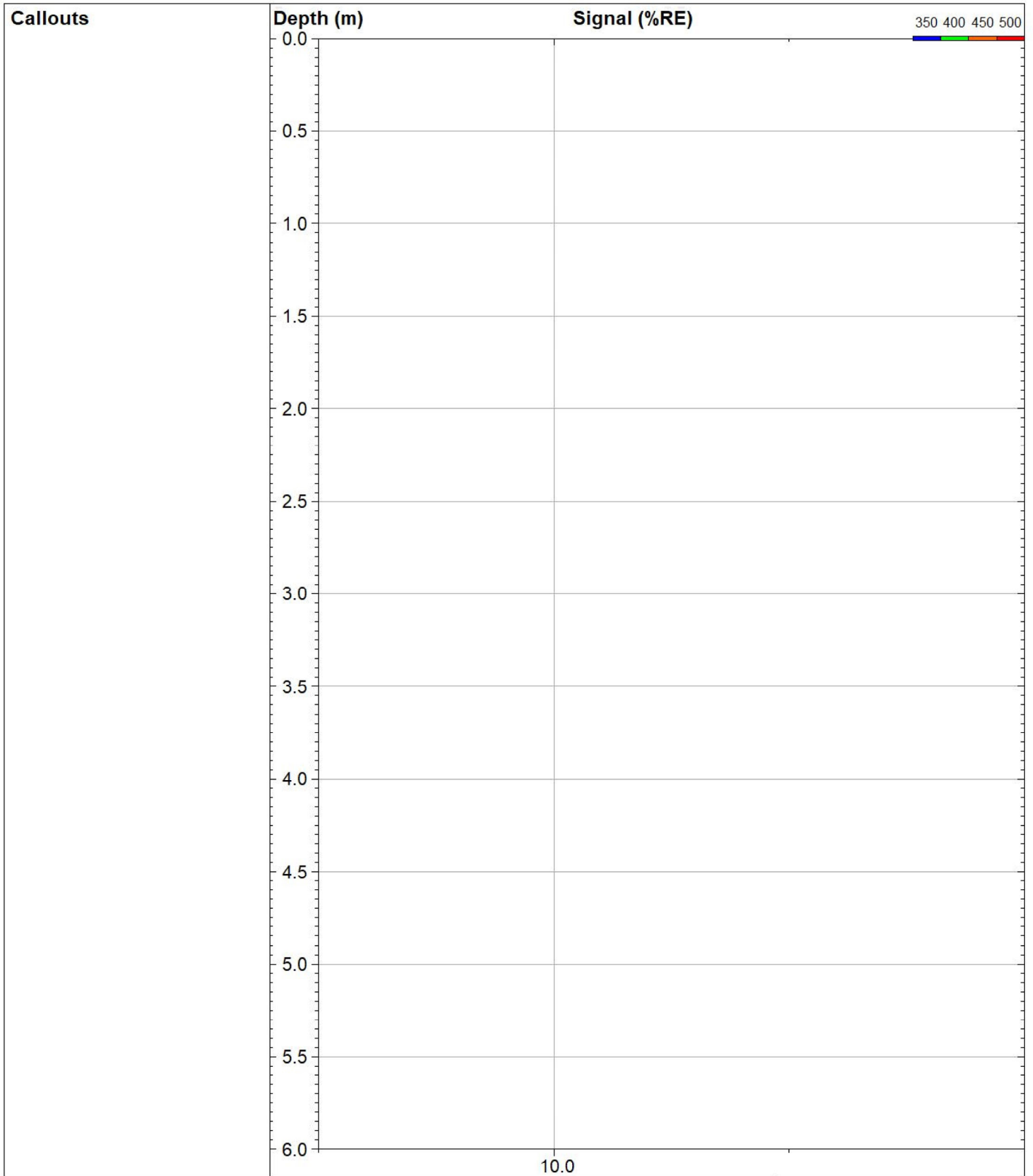

**VERTEX**  
Environmental Inc.

239 Montrose Street North Unit 1  
Cambridge, ON, N3H5G6  
Phone: 519 653 8444  
www.vertexenvironmental.ca

**LIF20190**

*Site:*  
**Canatara Park**

*Client / Job:*  
**RWDI / VE848**

*Operator / Unit:*  
**ZS / UVOST1017**

*Y Coord.(Lat-N) / System:*  
**4761765.494 / UTM**

*X Coord.(Lng-E) / Fix:*  
**385584.9097 /**

*Elevation:*  
**178.2 m**

**UVOST® By Dakota**  
www.DakotaTechnologies.com

*Final depth:*  
**3.11 m**

*Max signal:*  
**2.0 %RE @ 1.81 m**

*Date & Time:*  
**2020-05-14 11:31 ADT**

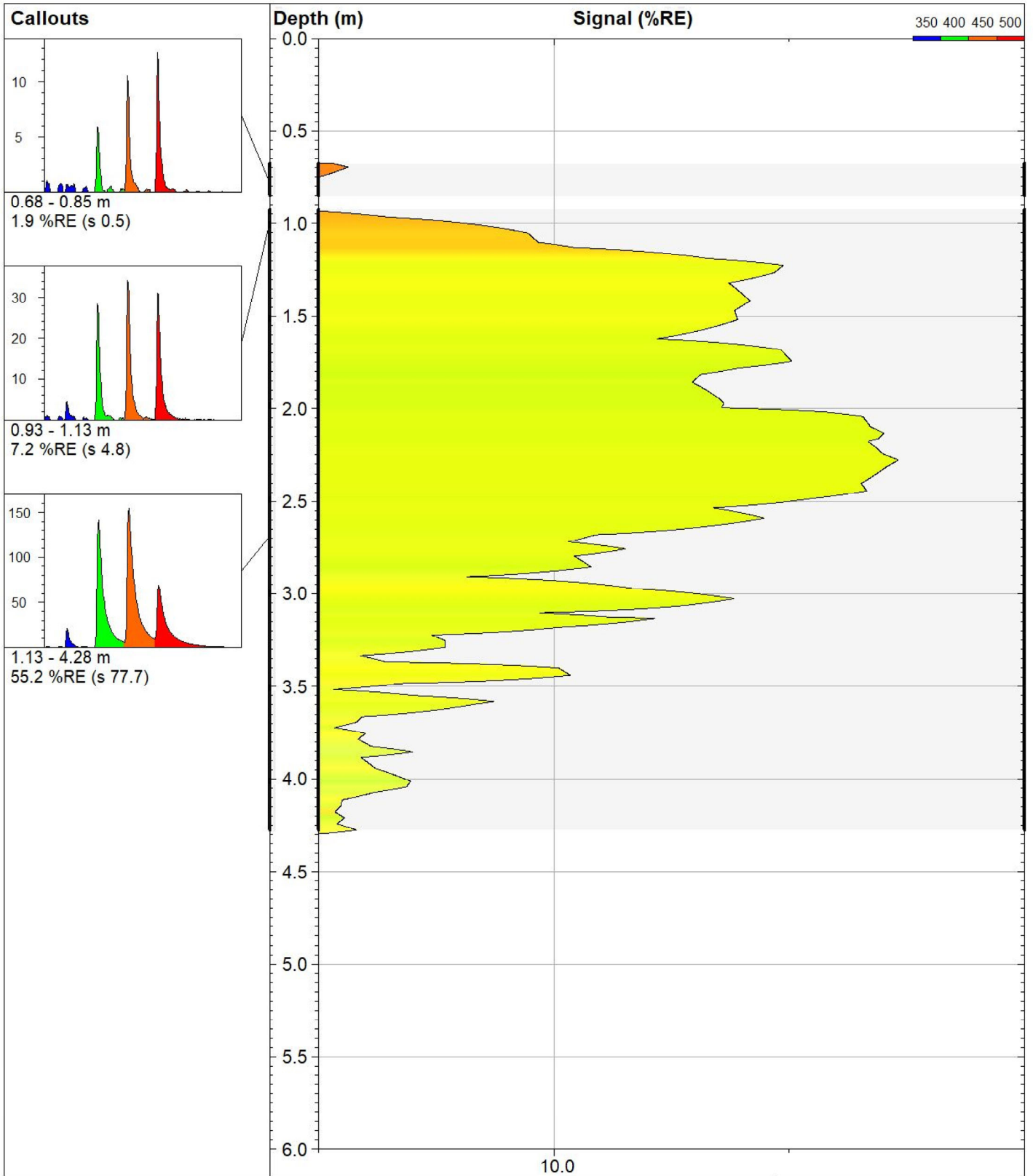

**VERTEX**  
Environmental Inc.

239 Montrose Street North Unit 1  
Cambridge, ON, N3H5G6  
Phone: 519 653 8444  
www.vertexenvironmental.ca

**LIF20191**

Site:  
**Canatara Park**

Client / Job:  
**RWDI / VE848**

Operator / Unit:  
**ZS / UVOST1017**

Y Coord. (Lat-N) / System:  
**4761772.018 / UTM**

X Coord. (Lng-E) / Fix:  
**385594.9241 /**

Elevation:  
**178.9 m**

**UVOST® By Dakota**  
www.DakotaTechnologies.com

Final depth:  
**4.29 m**

Max signal:  
**292.2 %RE @ 2.28 m**

Date & Time:  
**2020-05-14 11:42 ADT**